

FAR RIGHT COLUMN OF MONITORS TO BE ANGLE MOUNTED TO EXISTING CONCRETE WALL ADJACENT TO MONITOR WALL.

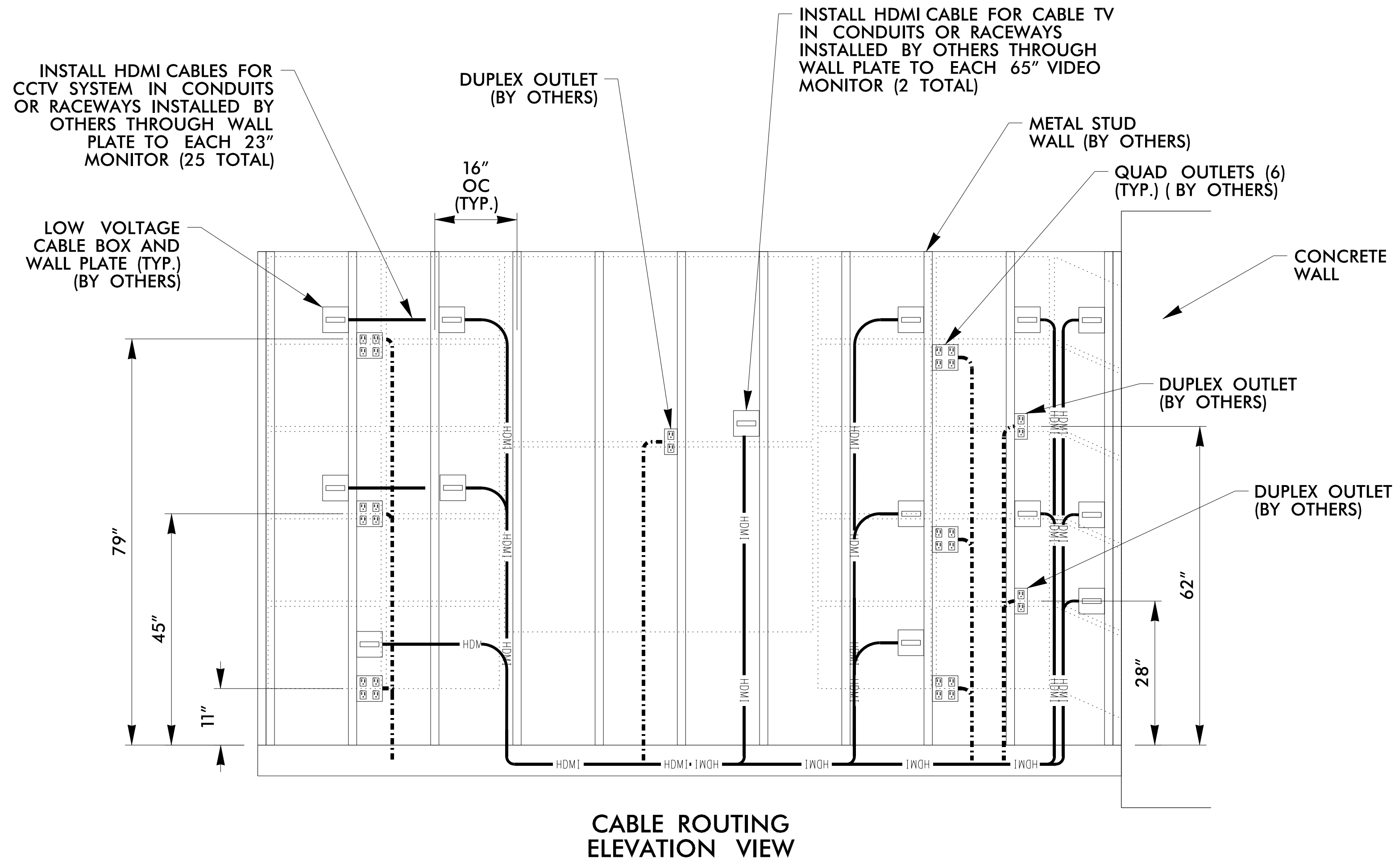
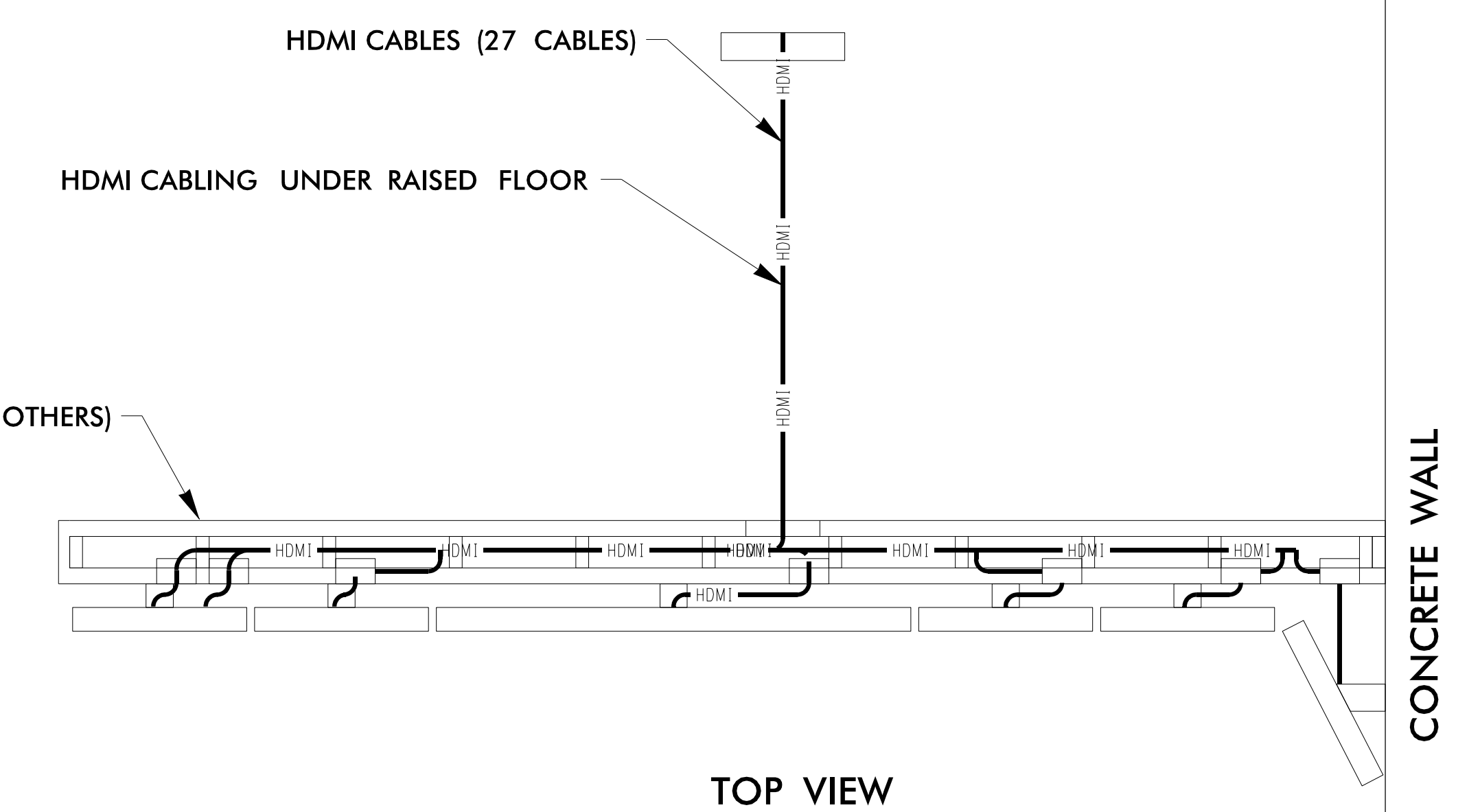
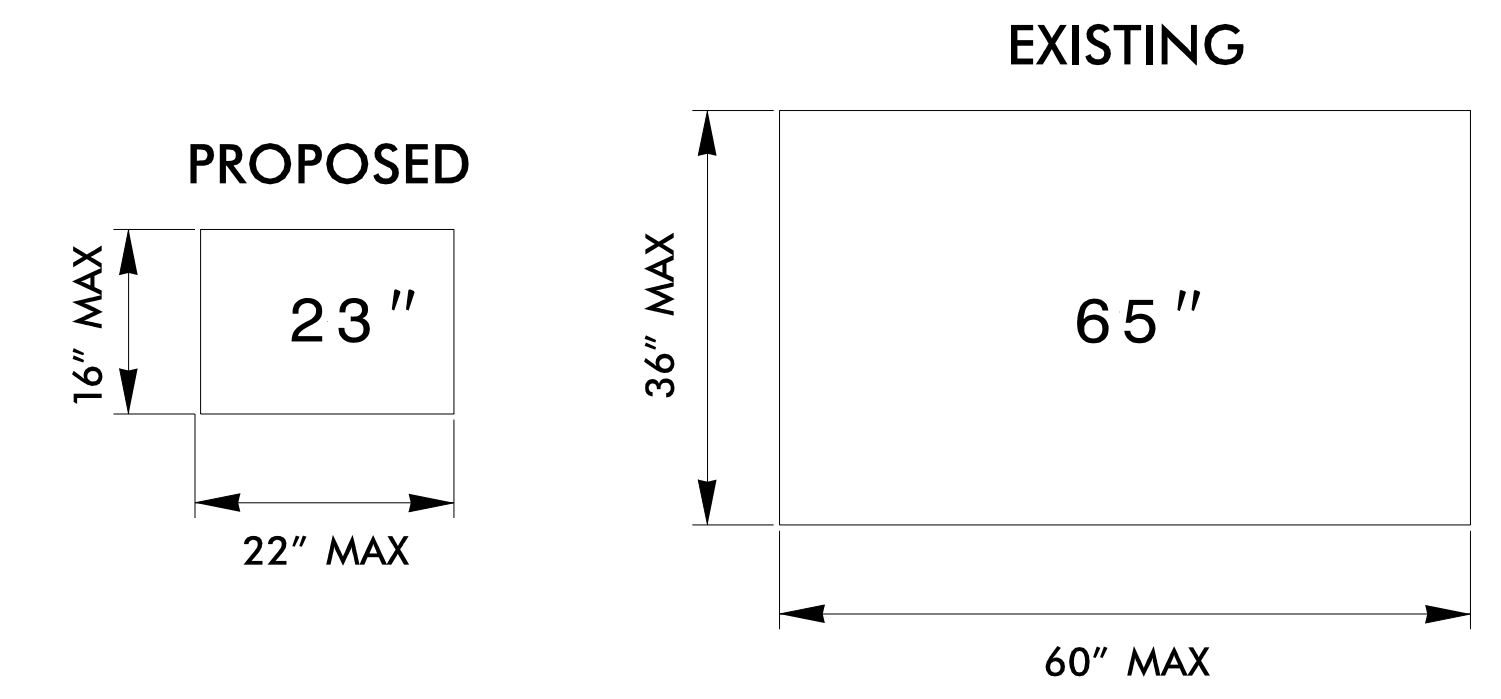

**NOTES:**

- ALL WALL AND ELECTRICAL CONSTRUCTION SHALL BE PERFORMED BY OTHERS.
- INSTALL VIDEO MONITORS, HDMI, AND POWER CORDS.
- MOUNT MONITORS ON FRONT OF PARTITION WALL INTO 1" PLYWOOD WALL.
- CITY STAFF TO RELOCATE EXISTING 65" HD MONITORS TO NEW WALL.

**LEGEND:**

	PROPOSED OR RELOCATED BOX
	EXISTING OUTLET BOX WITH FLEX CONDUIT UNDER FLOOR
	ELECTRICAL CONDUCTORS
	PROPOSED CATEGORY 5E CABLE
	PROPOSED HDMI VIDEO CABLE

04-JUN-2015 16:49  
 T:\Product\ITSystems\ITSystems\High Point Sig Sys\Special Detail\ITS-5.21.dgn  
 S:\C3653

Prepared for the Offices of:

750 Greenfield Parkway, Garner, NC 27529

## ATKINS

1616 EAST MILLBROOK ROAD, SUITE 310  
 RALEIGH, NORTH CAROLINA 27609  
 (919) 876-6888 NCBEES #F-0326

SEAL

SEAL 019962

High Point Signal System TOC Monitor Wall Elevation Detail	
Division 7	Guilford County High Point
PLAN DATE: June 2015	REVIEWED BY: HA Badgett
PREPARED BY: BJ Slocum	REVIEWED BY: SG Haynie
SCALE: NTS	DATE: 6/5/2015