

GRADE DATA
 (+)0.3000% (-)0.3000%
 PI = 13+12.00
 EL = 642.35'
 VC = 90'

GRADE DATA
 -0.3000% +3.5800%
 PI = 17+10.00
 EL = 641.15'
 VC = 308'

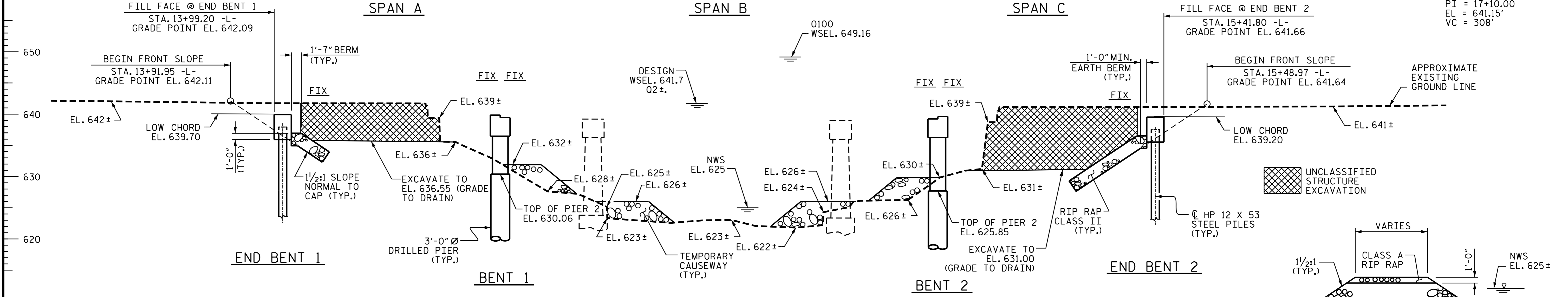

HORIZONTAL CURVE DATA
 PI Sta = 15+84.52 -L-
 Δ = 3°-52'-31.0" (RT)
 D = 0°-57'-17.7"
 L = 405.82'
 T = 202.99'
 R = 6,000.0'

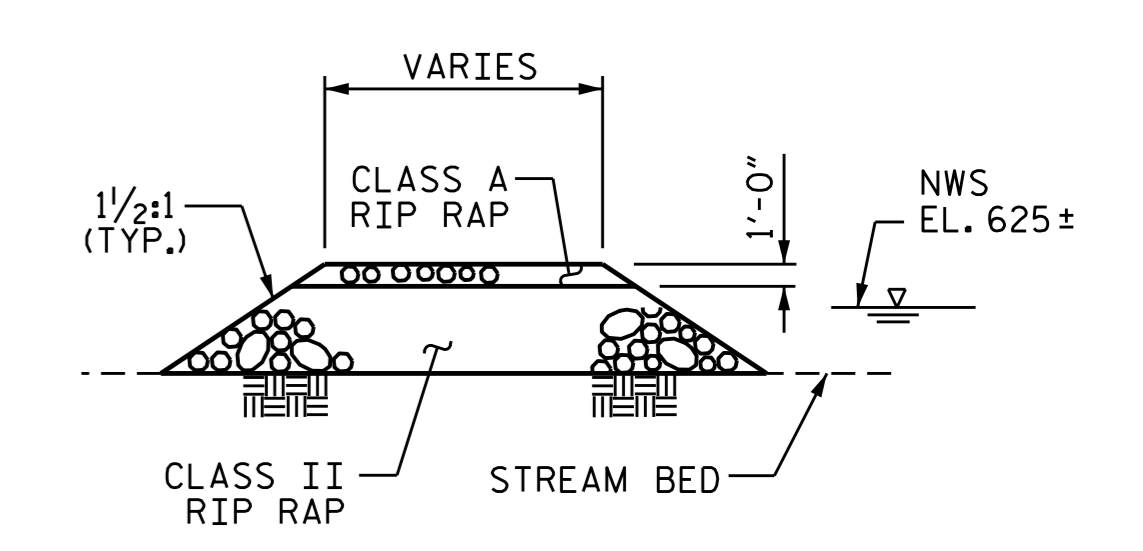

I HEREBY CERTIFY THESE PLANS ARE THE AS-BUILT PLANS

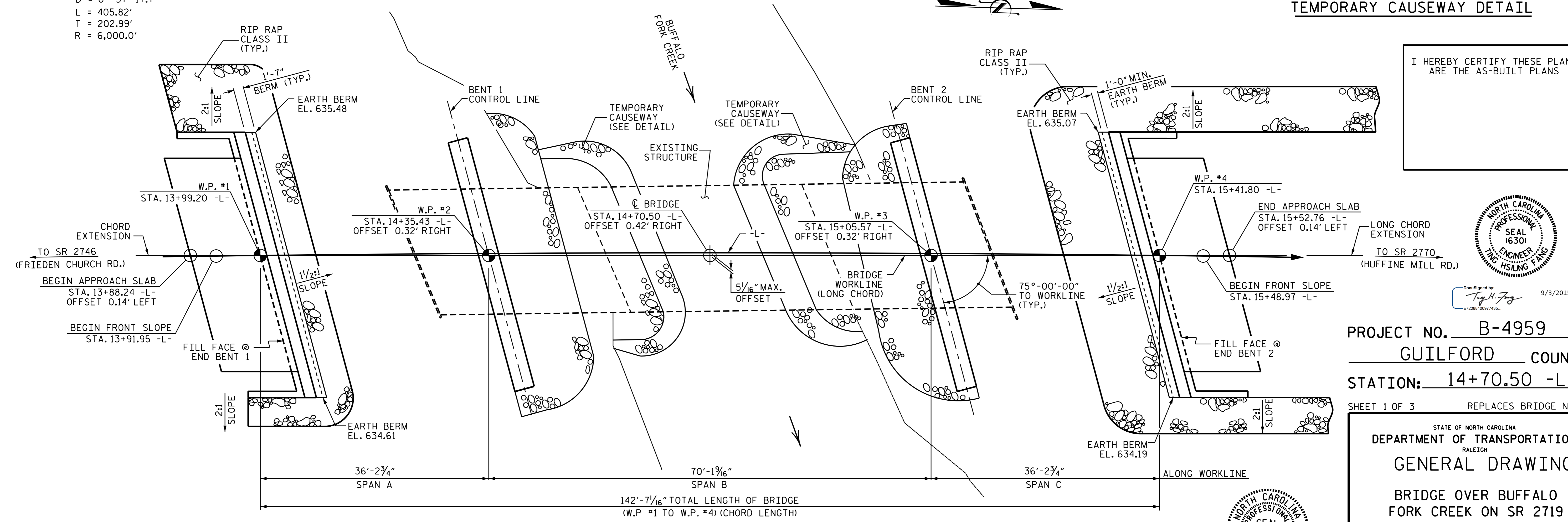

DocuSigned by: *Ting H. Fang* 9/3/2015
 E72088400977435

PROJECT NO. B-4959
 GUILFORD COUNTY
 STATION: 14+70.50 -L-
 SHEET 1 OF 3 REPLACES BRIDGE NO. 193

STATE OF NORTH CAROLINA
 DEPARTMENT OF TRANSPORTATION
 RALEIGH
GENERAL DRAWING
 BRIDGE OVER BUFFALO
 FORK CREEK ON SR 2719
 BETWEEN SR 2770 AND SR 2797

REVISIONS						SHEET NO. S-1
NO.	BY:	DATE:	NO.	BY:	DATE:	
1			3			TOTAL SHEETS 25
2			4			

DRAWN BY : T. KIRSCHBAUM DATE : 1/27/14
 CHECKED BY : C. L. YOKELEY DATE : 2/17/14

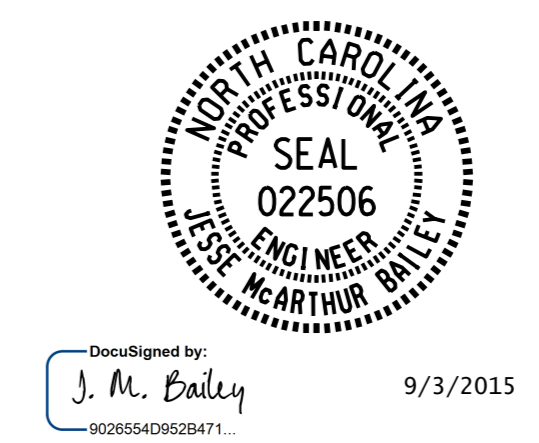

DocuSigned by: *J. M. Bailey* 9/3/2015
 920855409528471