

USE FOR ELECTRICAL CONDUIT SYSTEM ONLY

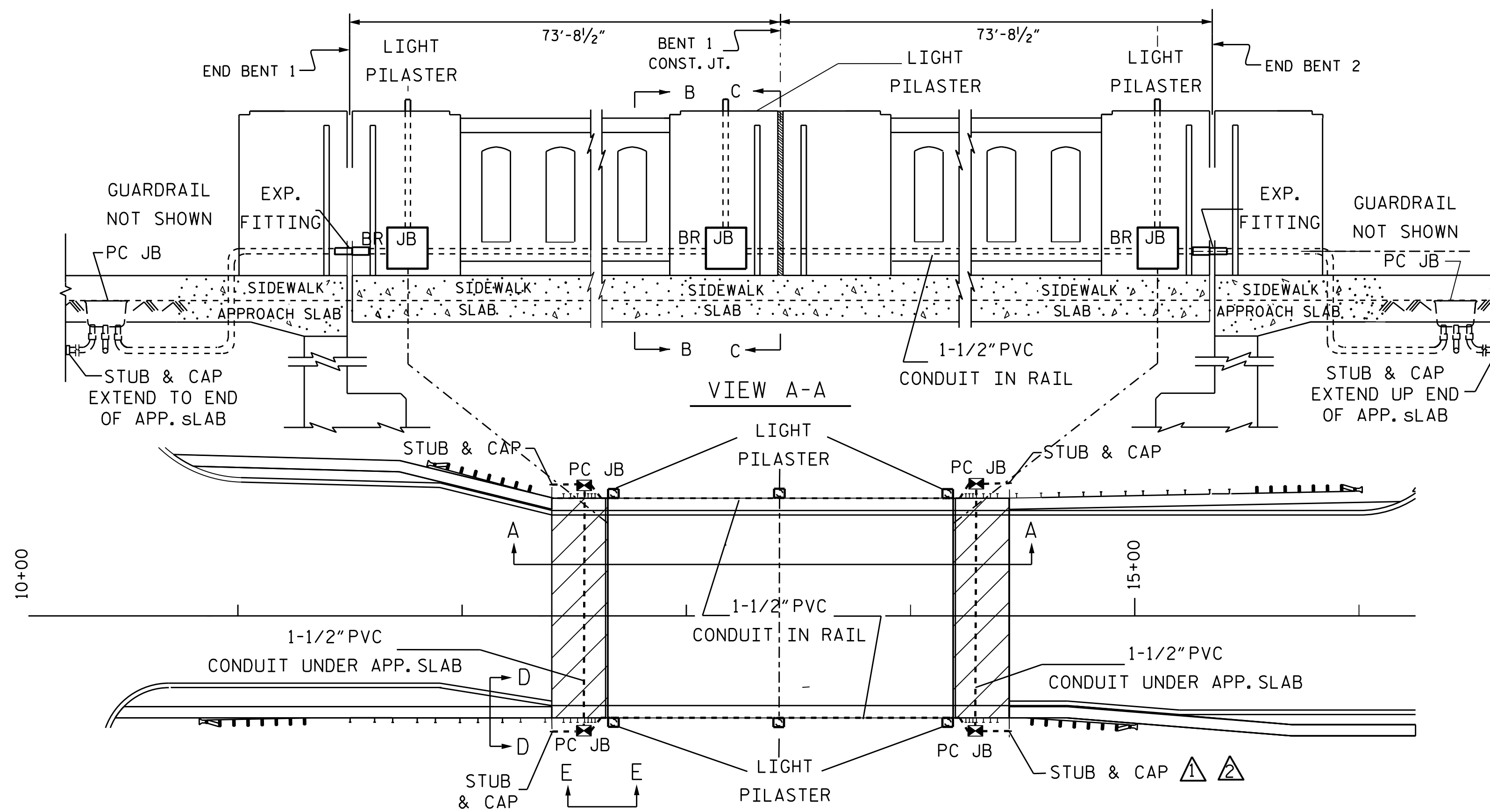

VIEW A-A

CONDUIT LAYOUT
BRIDGE I.D. STA. 13+41.72 -L-

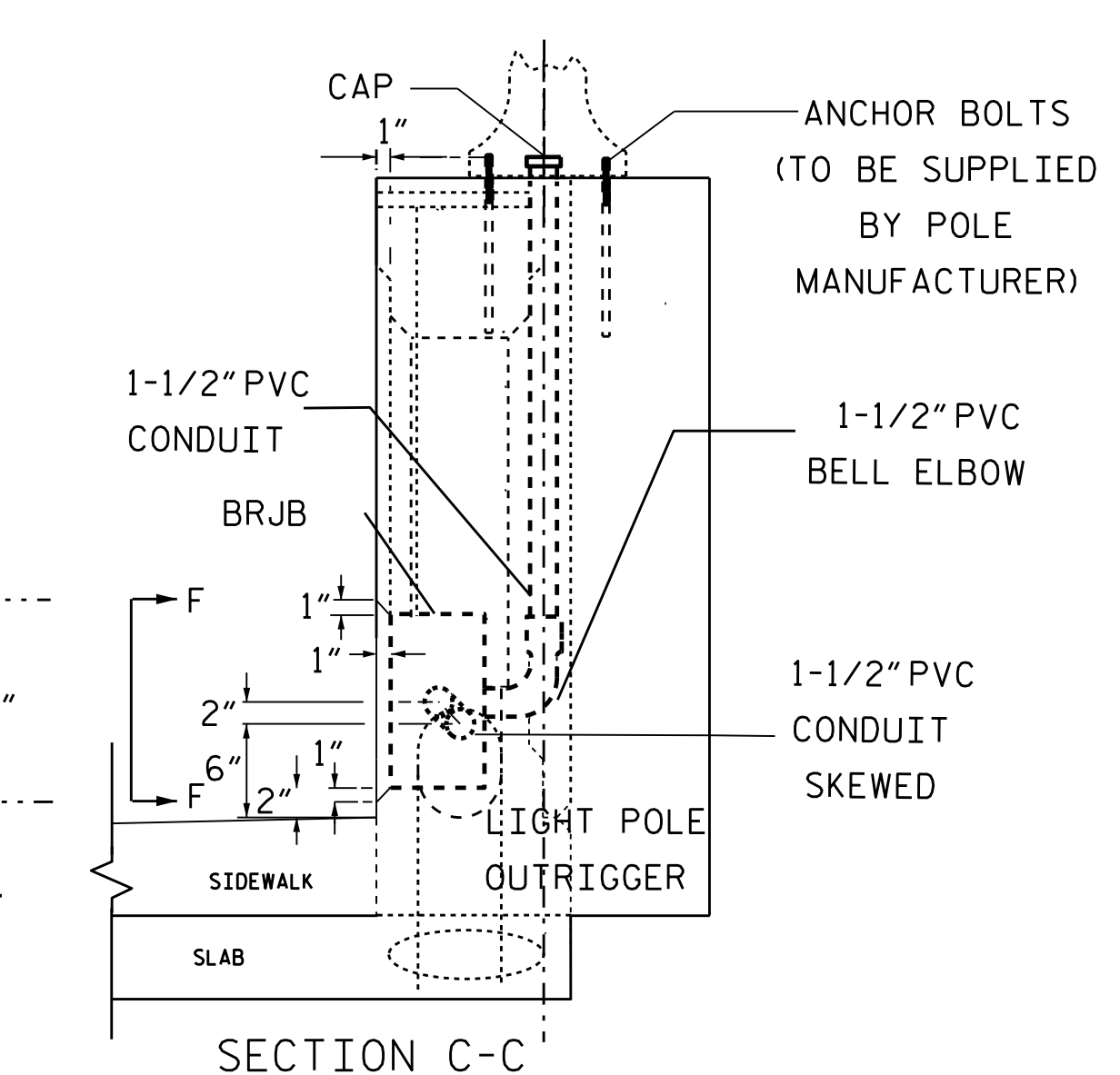
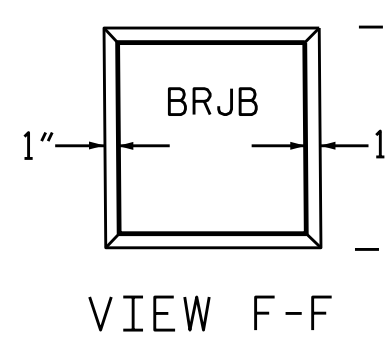
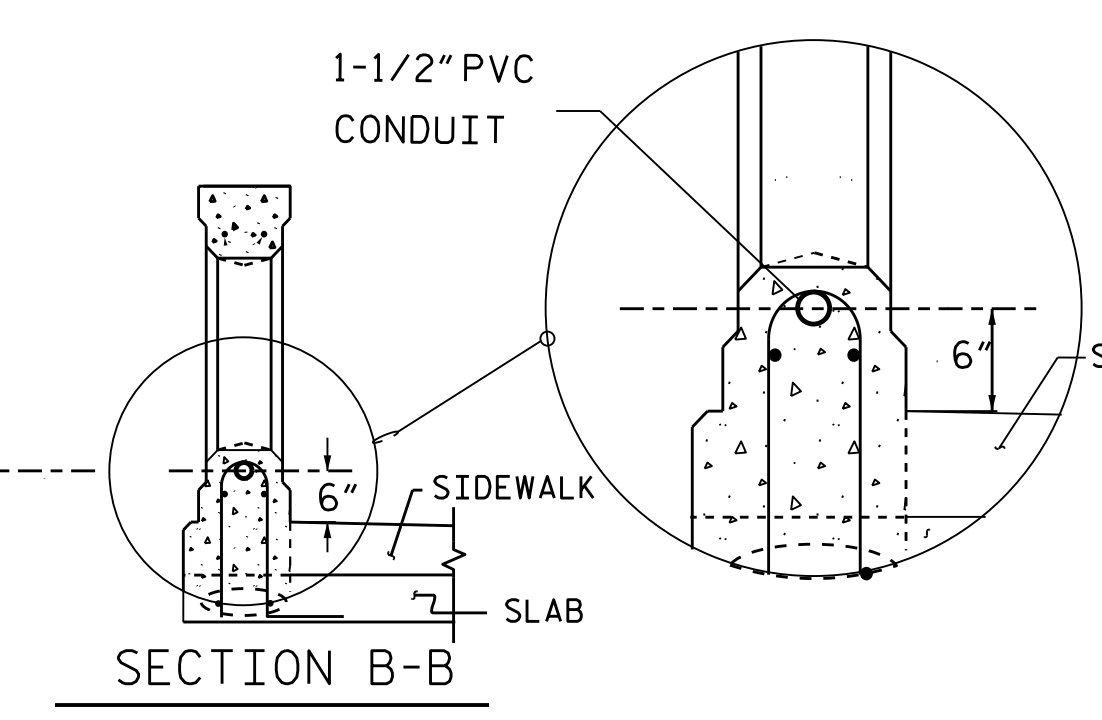

- NOTES**
- △ COORDINATE POWER SERVICE WITH THE CITY.
 - △ COORDINATE CONNECTION OF CONDUIT WITH CITY.
 - △ SEE STRUCTURE PLANS FOR LOCATION OF LIGHT PEDESTALS.
 - △ INSTALL ANCHOR BOLTS ACCORDING TO MANUFACTURER'S RECOMMENDATION.

ESTIMATED BILL OF MATERIALS		
UNIT	ITEM	QNTY
EA	PCJB: 12"x11"x18" POLYMER CONCRETE JUNCTION BOX	4
EA	BRJB : 12"x12"x4" CAST IRON FLUSH MOUNT JUNCTION BOX	6
EA	1-1/2" PVC CONDUIT	540
EA	1-1/2" PVC 90 BELL ELBOW	22
EA	1-1/2" PVC COUPLING	22
EA	1-1/2" PVC EXPANSION FITTINGS	4
FT	PULL LINE	600

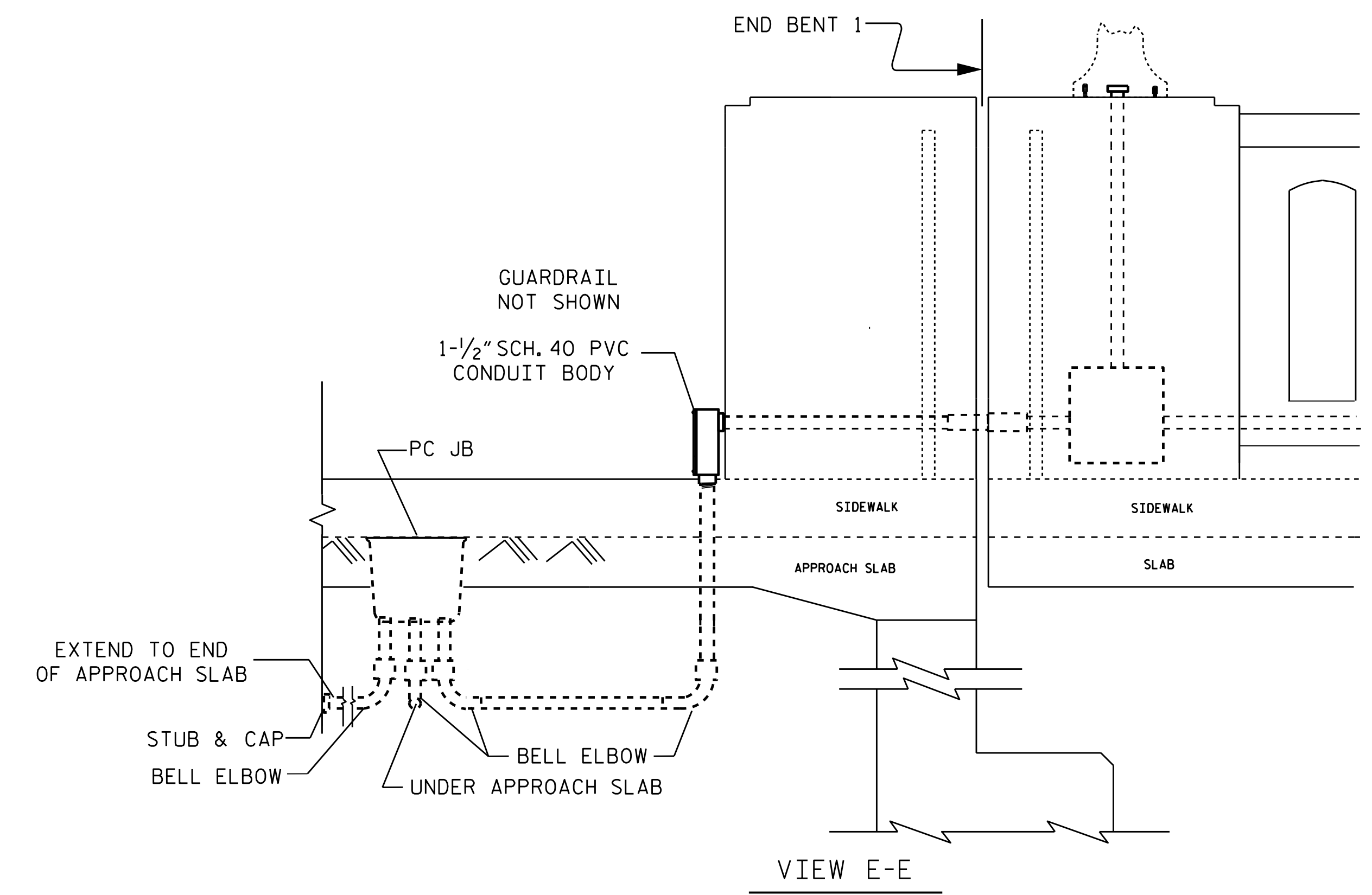

VIEW E-E

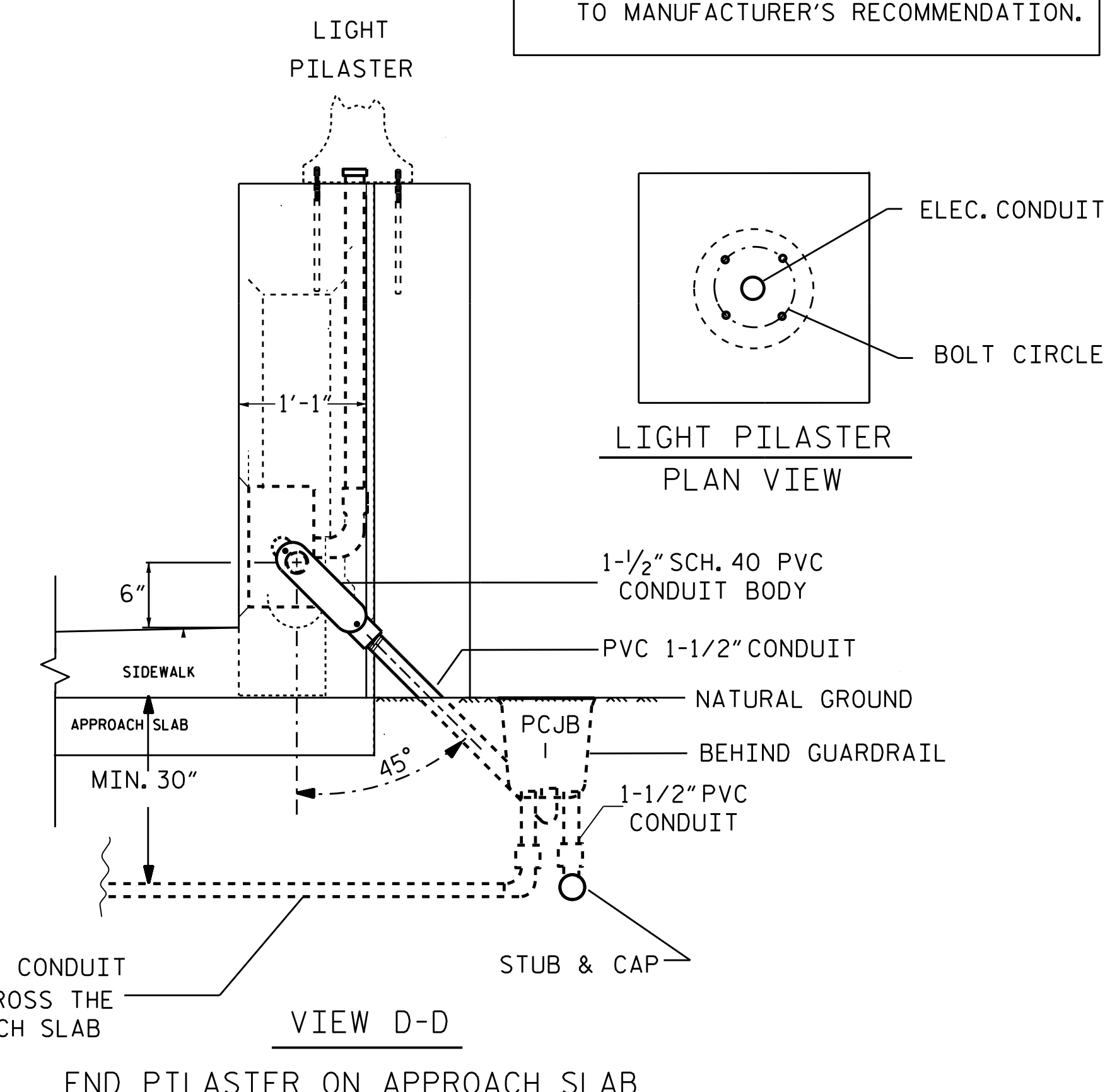

VIEW D-D

END PILASTER ON APPROACH SLAB

DRAWN BY : SKS LIGHTING & ELECTRICAL DATE : 6/25/15
CHECKED BY : _____ DATE : _____

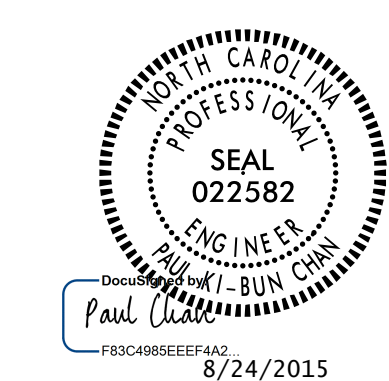

PROJECT NO. B-3159
DAVIDSON COUNTY
STATION: 13+41.72 -L-

SHEET 1 OF 1

REVISIONS					SHEET NO.
NO.	BY:	DATE:	NO.	BY:	DATE:
1	SKS		3		

STATE OF NORTH CAROLINA
DEPARTMENT OF TRANSPORTATION
RALEIGH
ELECTRICAL CONDUIT SYSTEM
BRIDGE OVER US 29-64-70/I-85
BUS. ON NC 8/US 52 BETWEEN
SR 1844 AND SR 1408

TOTAL SHEETS	43
--------------	----