

**This electronic collection of documents is provided  
for the convenience of the user  
and is Not a Certified Document –**

**The documents contained herein were originally issued  
and sealed by the individuals whose names and license  
numbers appear on each page, on the dates appearing  
with their signature on that page.**

**This file or an individual page  
shall not be considered a certified document.**

**STATE OF NORTH CAROLINA  
DIVISION OF HIGHWAYS**

PROJ. REFERENCE NO. SHEET NO.  
B-2500AB X-1A

**CROSS-SECTION SUMMARY**

NOTE: EMBANKMENT COLUMN DOES NOT INCLUDE BACKFILL FOR UNDERCUT

Station -L- (DETOUR CONSTRUCTION)	Uncl. Exc. (cu. yd.)	Embt (cu. yd.)	Station -L- (DETOUR CONSTRUCTION)	Uncl. Exc. (cu. yd.)	Embt (cu. yd.)	Station -L- (MAINLINE CONSTRUCTION)	Uncl. Exc. (cu. yd.)	Embt (cu. yd.)	Station -L- (MAINLINE CONSTRUCTION)	Uncl. Exc. (cu. yd.)	Embt (cu. yd.)	Station -L- (DETOUR REMOVAL)	Uncl. Exc. (cu. yd.)	Embt (cu. yd.)	Station -L- (DETOUR REMOVAL)	Uncl. Exc. (cu. yd.)	Embt (cu. yd.)
3141+57.38	0	0	3167+50.00	0	24	3141+50.00	0	0	3188+50.00	1	29	3158+00.00	5	0	3188+50.00	9	0
3142+00.00	0	0	3168+00.00	0	12	3142+00.00	81	2	3189+00.00	0	22	3158+50.00	3	0	3189+00.00	18	0
3142+50.00	0	0	3168+50.00	0	19	3142+50.00	79	2	3189+50.00	0	15	3159+00.00	6	0	3189+50.00	13	0
3143+00.00	0	0	3169+00.00	2	28	3143+00.00	77	2	3190+00.00	19	17	3159+50.00	16	0	3190+00.00	2	0
3143+50.00	1	0	3169+44.26	2	25	3143+50.00	75	2	3190+50.00	38	18	3160+00.00	40	0	3190+50.00	0	0
3144+00.00	2	0				3144+00.00	74	1	3191+00.00	41	19	3160+50.00	51	0	3191+00.00	0	0
3144+20.00	1	0				3144+20.00	30	0	3191+50.00	44	18	3161+00.00	31	0	3191+50.00	0	0
3144+50.00	2	0				3144+50.00	46	1	3192+00.00	48	16	3161+50.00	15	0	3192+00.00	0	0
3145+00.00	3	0				3145+00.00	75	3	3192+50.00	53	14	3162+00.00	16	0	3192+32.53	0	0
3145+50.00	2	0	3176+19.06	0	0	3145+50.00	73	6	3193+00.00	54	11	3162+50.00	25	0	3192+50.00	0	0
3146+00.00	2	0	3176+50.00	11	2	3146+00.00	80	10	3193+50.00	49	6	3163+00.00	35	0	3193+00.00	0	0
3146+50.00	2	0	3177+00.00	19	4	3146+50.00	87	13	3194+00.00	48	2	3163+50.00	32	0	3193+50.00	0	0
3147+00.00	2	0	3177+50.00	3	4	3147+00.00	81	12	3194+50.00	44	1	3164+00.00	21	0	3194+00.00	0	0
3147+50.00	2	0	3178+00.00	1	18	3147+50.00	69	11	3195+00.00	37	2	3164+50.00	20	0	3194+50.00	0	0
3148+00.00	2	1	3178+50.00	0	42	3148+00.00	59	12	3195+20.00	15	1	3165+00.00	29	0	3195+00.00	0	0
3148+50.00	2	4	3179+00.00	0	48	3148+50.00	52	8				3165+50.00	31	0	3195+19.95	0	0
3149+00.00	3	4	3179+50.00	0	44	3149+00.00	44	3				3166+00.00	25	0			
3149+50.00	4	4	3180+00.00	0	43	3149+50.00	20	2				3166+50.00	18	0			
3150+00.00	4	6	3180+50.00	0	35	3150+00.00	1	5				3167+00.00	24	0			
3150+50.00	4	3	3181+00.00	2	23	3150+50.00	0	9	3141+57.38	0	0	3167+50.00	24	0			
3151+00.00	4	1	3181+50.00	4	19	3151+00.00	0	14	3142+00.00	0	0	3168+00.00	12	0	3076+40.00	0	0
3151+50.00	6	1	3182+00.00	6	31	3151+50.00	0	18	3142+50.00	0	0	3168+50.00	19	0	3077+00.00	0	1
3152+00.00	6	1	3182+50.00	14	28	3152+00.00	0	27	3143+00.00	0	0	3169+00.00	28	0	3078+00.00	0	4
3152+50.00	3	4	3183+00.00	27	11	3152+50.00	0	38	3143+50.00	0	0	3169+44.26	25	0	3079+00.00	0	4
3153+00.00	2	5	3183+50.00	24	9	3153+00.00	0	44	3144+00.00	0	0				3080+00.00	0	4
3153+50.00	2	14	3184+00.00	16	7	3153+50.00	0	42	3144+20.00	0	0				3081+00.00	2	2
3154+00.00	2	22	3184+50.00	18	2	3154+00.00	0	50	3144+50.00	0	0				3082+00.00	2	2
3154+50.00	2	19	3185+00.00	9	2	3154+50.00	0	86	3145+00.00	0	0				3083+00.00	0	4
3155+00.00	2	12	3185+50.00	12	2	3155+00.00	0	133	3145+50.00	0	0	3176+19.06	0	0	3084+00.00	0	4
3155+50.00	3	6	3186+00.00	12	5	3155+50.00	0	183	3146+00.00	0	0	3176+50.00	2	0	3085+00.00	0	6
3156+00.00	3	8	3186+50.00	2	10	3156+00.00	0	241	3146+50.00	0	0	3177+00.00	4	0	3086+00.00	0	7
3156+50.00	1	14	3187+00.00	3	9	3156+50.00	0	303	3147+00.00	0	0	3177+50.00	4	0	3087+00.00	44	4
3157+00.00	0	16	3187+50.00	64	4	3157+00.00	0	355	3147+50.00	0	0	3178+00.00	18	0	3088+00.00	93	0
3157+50.00	0	12	3188+00.00	65	3	3157+50.00	0	415	3148+00.00	1	0	3178+50.00	42	0	3089+00.00	93	0
3158+00.00	5	5	3188+50.00	5	9	3158+00.00	0	476	3148+50.00	4	0	3179+00.00	48	0	3090+00.00	44	2
3158+50.00	26	3	3189+00.00	3	18	3158+50.00	0	513	3149+00.00	4	0	3179+50.00	44	0	3091+00.00	0	4
3159+00.00	58	6	3189+50.00	4	13	3159+00.00	0	528	3149+50.00	4	0	3180+00.00	43	0	3092+00.00	0	4
3159+50.00	62	16	3190+00.00	29	2				3150+00.00	6	0	3180+50.00	35	0	3093+00.00	0	4
3160+00.00	25	40	3190+50.00	44	0				3150+50.00	3	0	3181+00.00	23	0	3094+00.00	0	4
3160+50.00	0	51	3191+00.00	37	0				3151+00.00	1	0	3181+50.00	19	0	3095+00.00	0	4
3161+00.00	0	31	3191+50.00	31	0				3151+50.00	1	0	3182+00.00	31	0	3096+00.00	0	4
3161+50.00	2	15	3192+00.00	14	0				3152+00.00	1	0	3182+50.00	28	0	3097+00.00	0	4
3162+00.00	6	16	3192+32.53	1	0				3152+50.00	4	0	3183+00.00	11	0	3098+00.00	0	4
3162+50.00	4	25	3192+50.00	0	0				3153+00.00	5	0	3183+50.00	9	0	3099+00.00	0	4
3163+00.00	0	35	3193+00.00	0	0				3153+50.00	14	0	3184+00.00	7	0	3100+00.00	0	4
3163+50.00	0	32	3193+50.00	0	0				3154+00.00	22	0	3184+50.00	2	0	3101+00.00	0	4
3164+00.00	0	21	3194+00.00	0	0				3154+50.00	19	0	3185+00.00	2	0	3102+00.00	0	4
3164+50.00	0	20	3194+50.00	0	0				3155+00.00	12	0	3185+50.00	2	0	3103+00.00	0	4
3165+00.00	0	29	3195+00.00	0	0				3155+50.00	6	0	3186+00.00	5	0	3104+00.00	0	4
3165+50.00	0	31	3195+19.95	0	0				3156+00.00	8	0	3186+50.00	10	0	3105+00.00	0	4
3166+00.00	0	25							3156+50.00	14	0	3187+00.00	9	0	3106+00.00	0	4
3166+50.00	0	18							3157+00.00	16	0	3187+50.00	4	0	3106+40.00	0	1
3167+00.00	0	24							3157+50.00	12	0	3188+00.00	3	0			



8/23/99



PROJ. REFERENCE NO.  
B-2500AB

SHEET NO.  
X-1

REPAIR EXISTING NC-12 CROSS SECTIONS ARE APPROXIMATE.  
THESE ARE TO ASSIST IN QUANTITIES AND GRADING ONLY

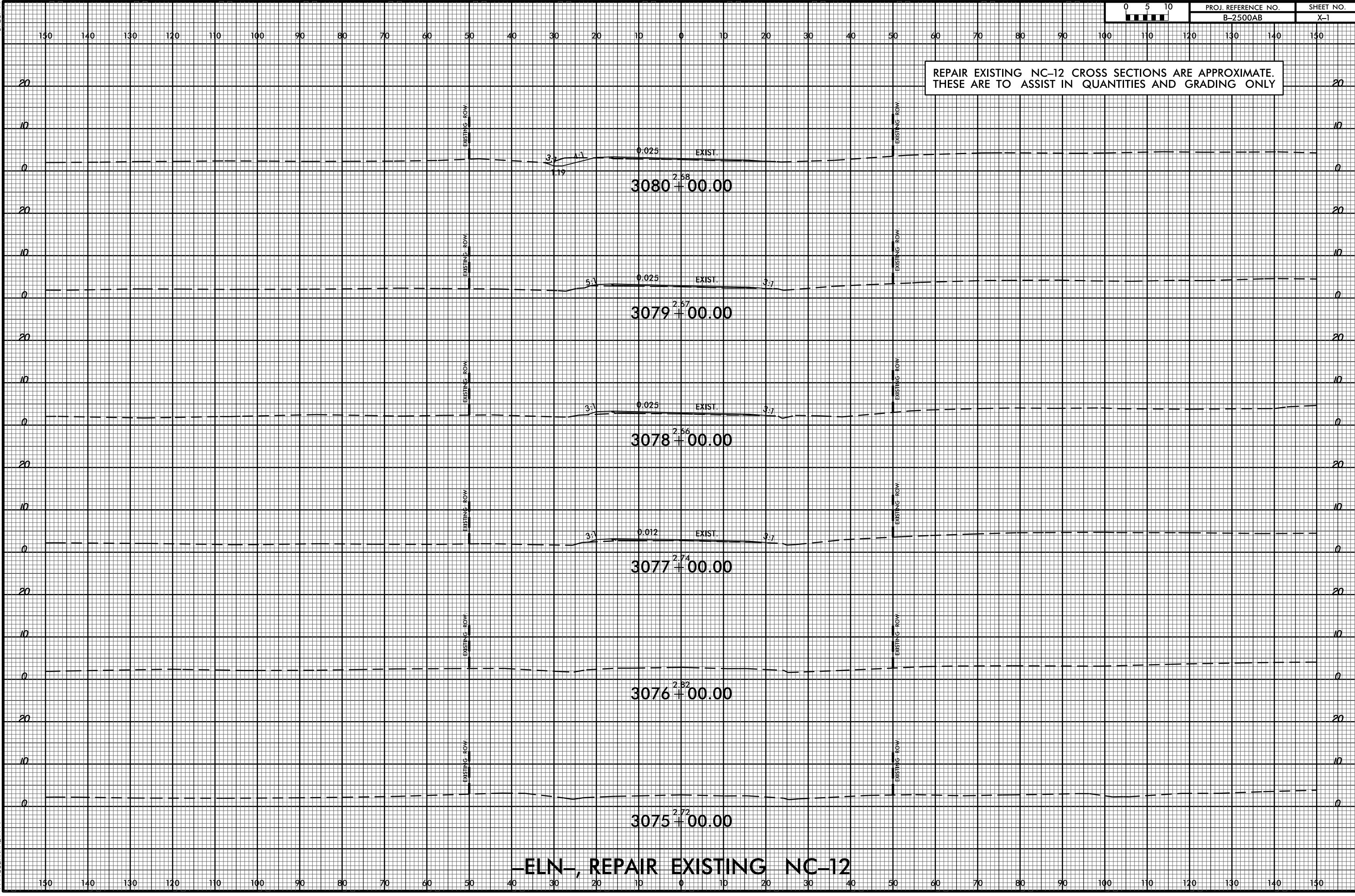

**-ELN- REPAIR EXISTING NC-12**

02-SEP-2015 14:39  
 R:\Roadwork\NC12\Corridor Modeling\Repair Corridor Modeling\B2500AB\_Rdy\_NC12\_P\MT\_REPAIR\_SouthEnd\_XPL.dgn  
 \$\$\$USERNAME\$\$\$

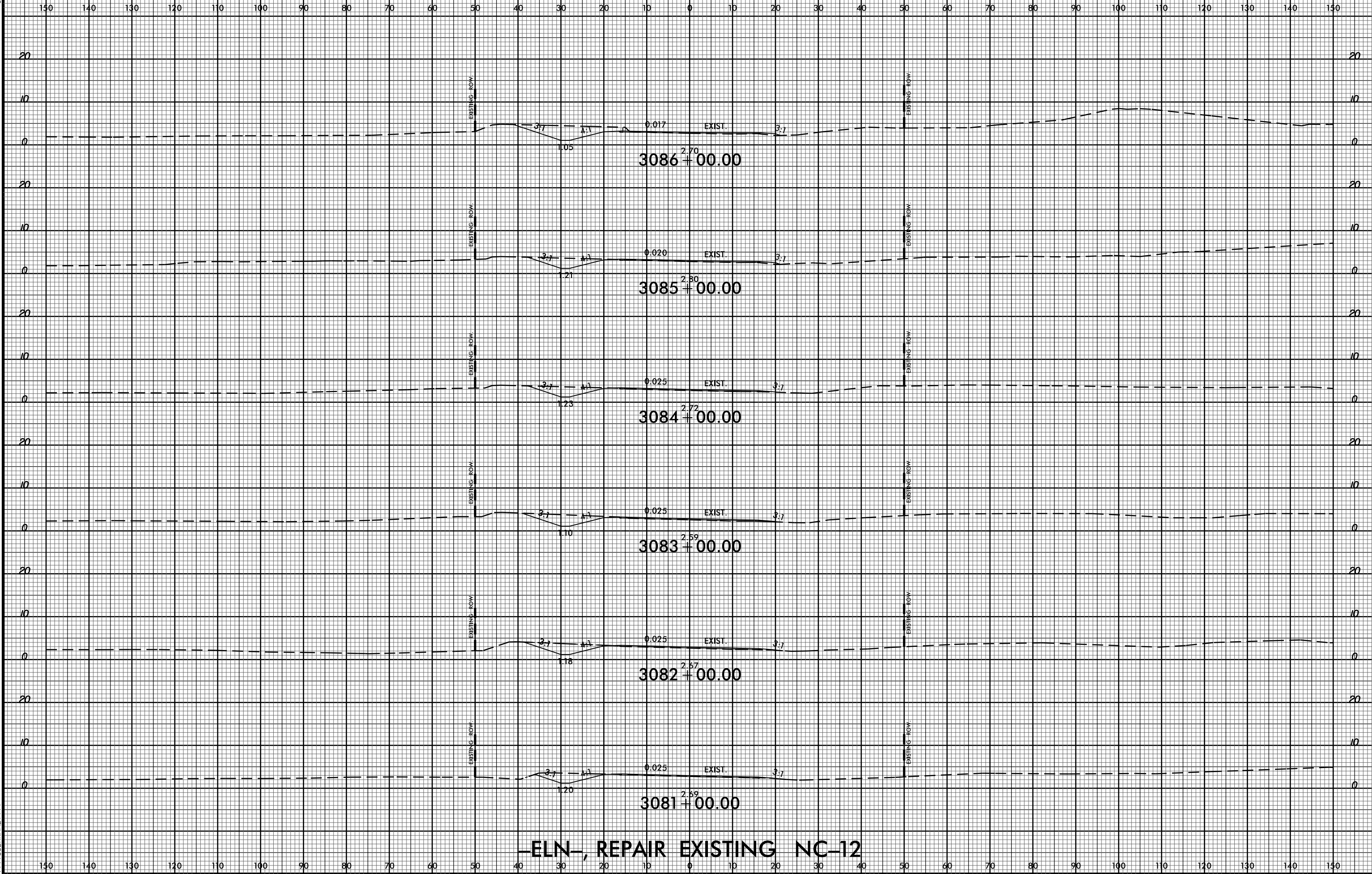

—ELN—, REPAIR EXISTING NC-12

02-SEP-2015 14:39  
R:\Roadwork\Projects\Corridor Modeling\B2500AB\_Rdy\_NC12\_P\MT\_REPAIR\_SouthEnd\_XPL.dgn  
\$\$\$\$\$USERNAME\$\$\$\$\$

8/23/99



PROJ. REFERENCE NO.  
B-2500AB

SHEET NO.  
X-3

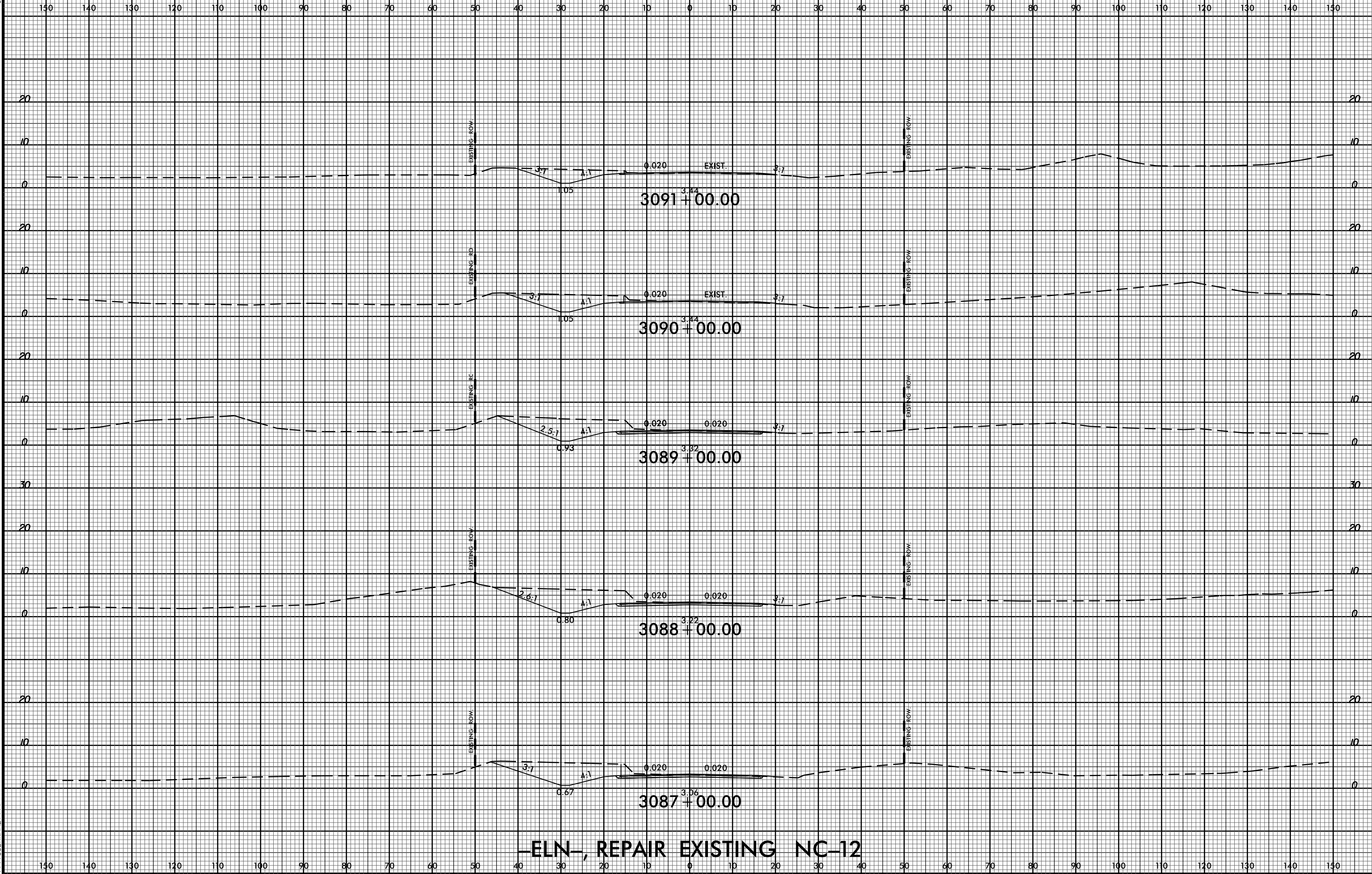

-ELN- REPAIR EXISTING NC-12

02-SEP-2015 14:39  
R:\Roads\N\Corridor Modeling\B2500AB\_Rd\NC12\_P\MT\_REPAIR\_SouthEnd.XPL.dgn  
\$\$\$\$\$USERNAME\$\$\$\$\$

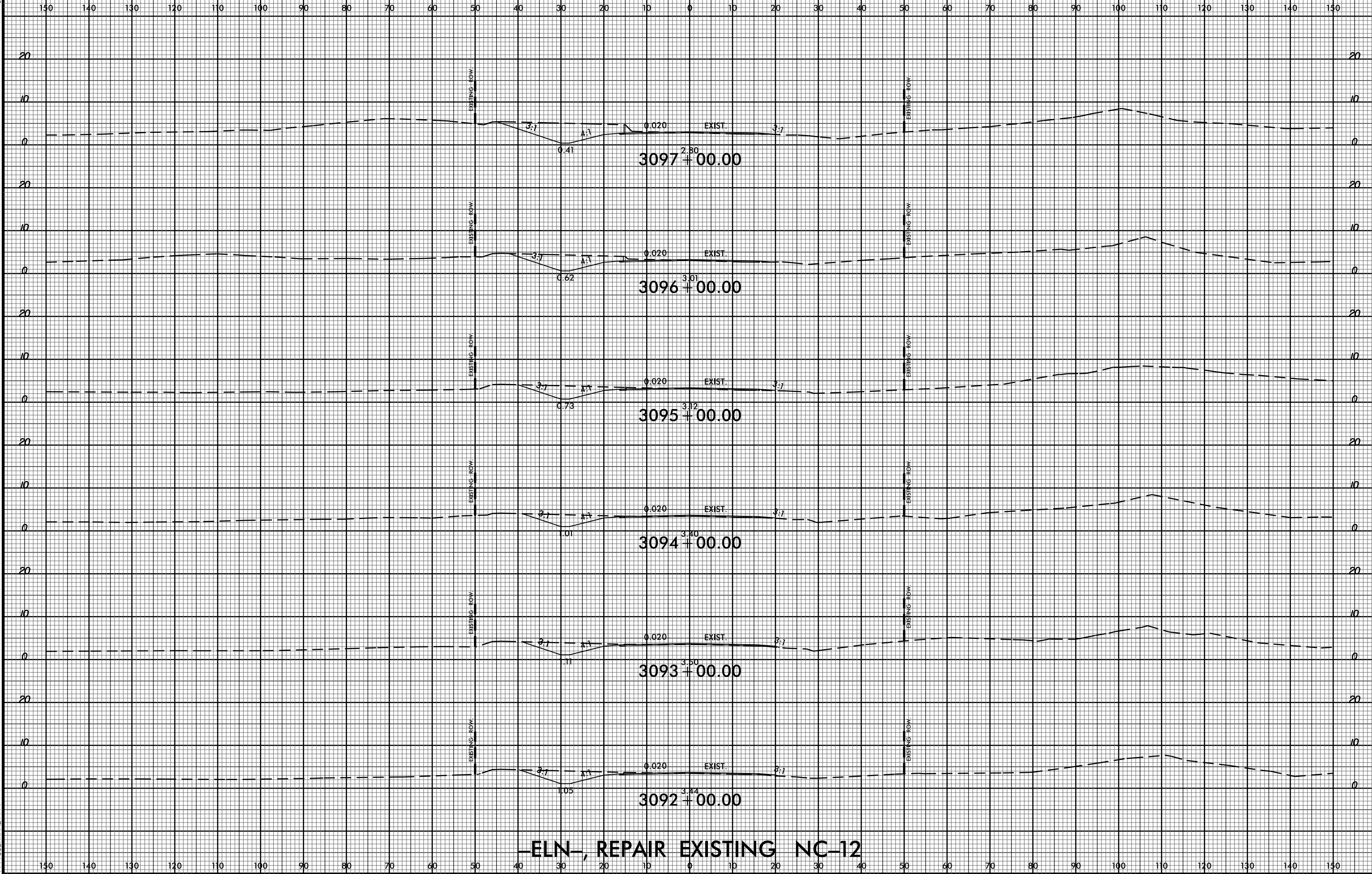

—ELN— REPAIR EXISTING NC-12

02-SEP-2015 14:39  
R:\Roadwork\Projects\Corridor Modeling\B2500AB\_Rdy\_NC12\_P\MT\_REPAIR\_SouthEnd\_XPL.dgn  
\$\$\$\$\$USERNAME\$\$\$\$\$



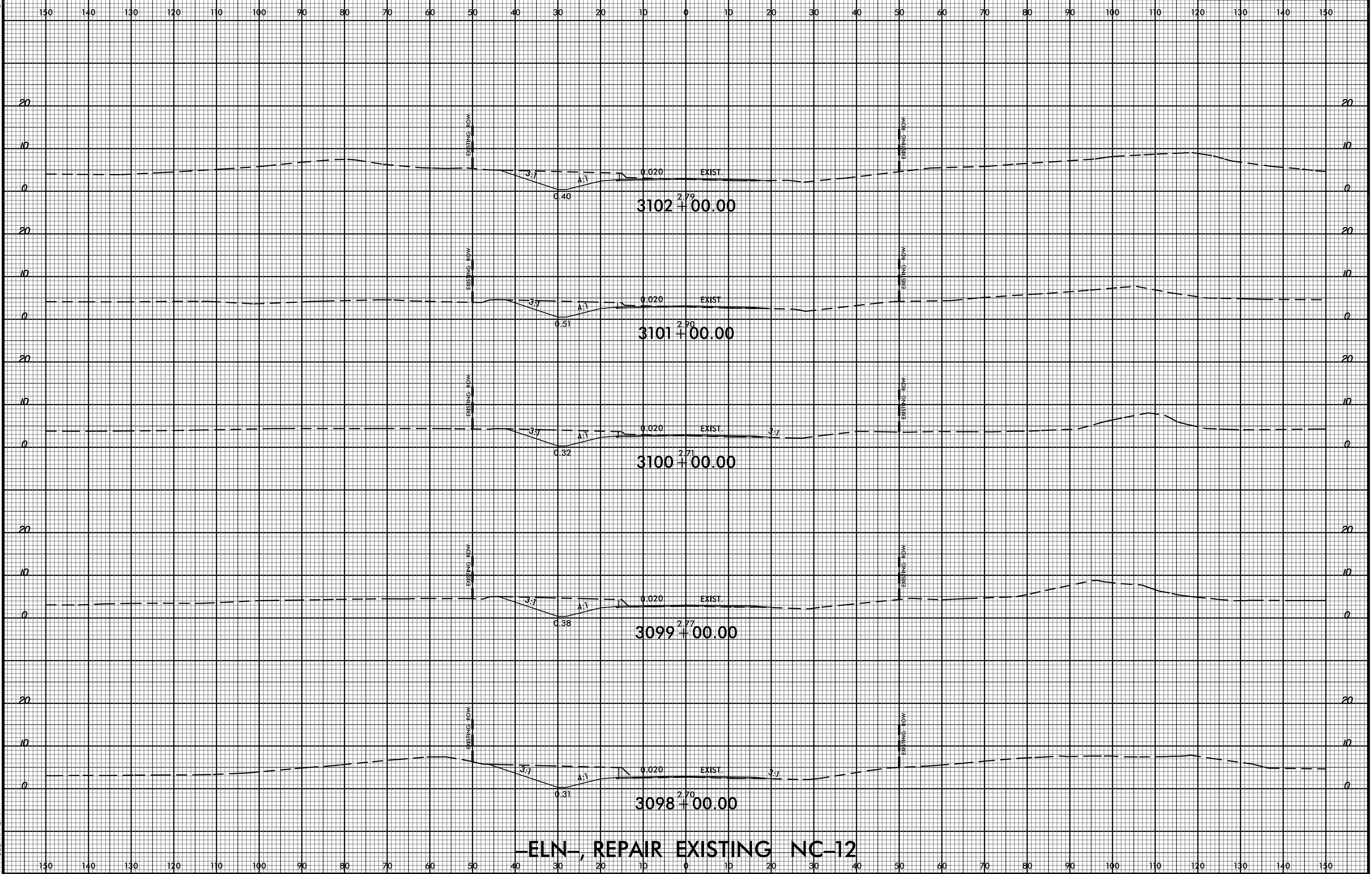

—ELN— REPAIR EXISTING NC-12



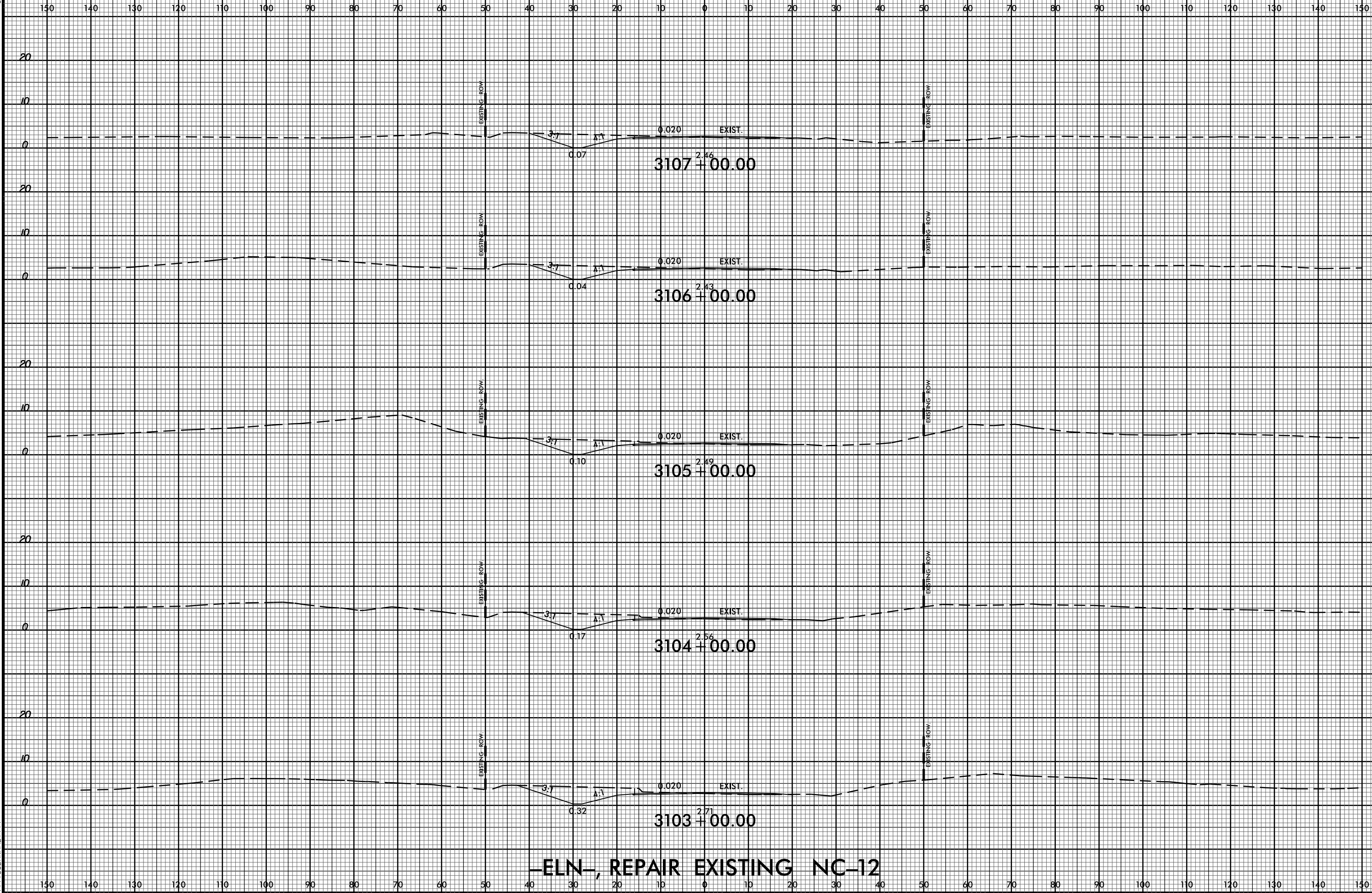

02-SEP-2015 14:39  
R:\Roads\N\C\Corridor Modeling\B2500AB\_Rdy\_NC12\_P\MT\_REPAIR\_SouthEnd\_XPL.dgn  
\$\$\$\$\$USERNAME\$\$\$\$\$

ELN, REPAIR EXISTING NC-12

150 140 130 120 110 100 90 80 70 60 50 40 30 20 10 0 10 20 30 40 50 60 70 80 90 100 110 120 130 140 150

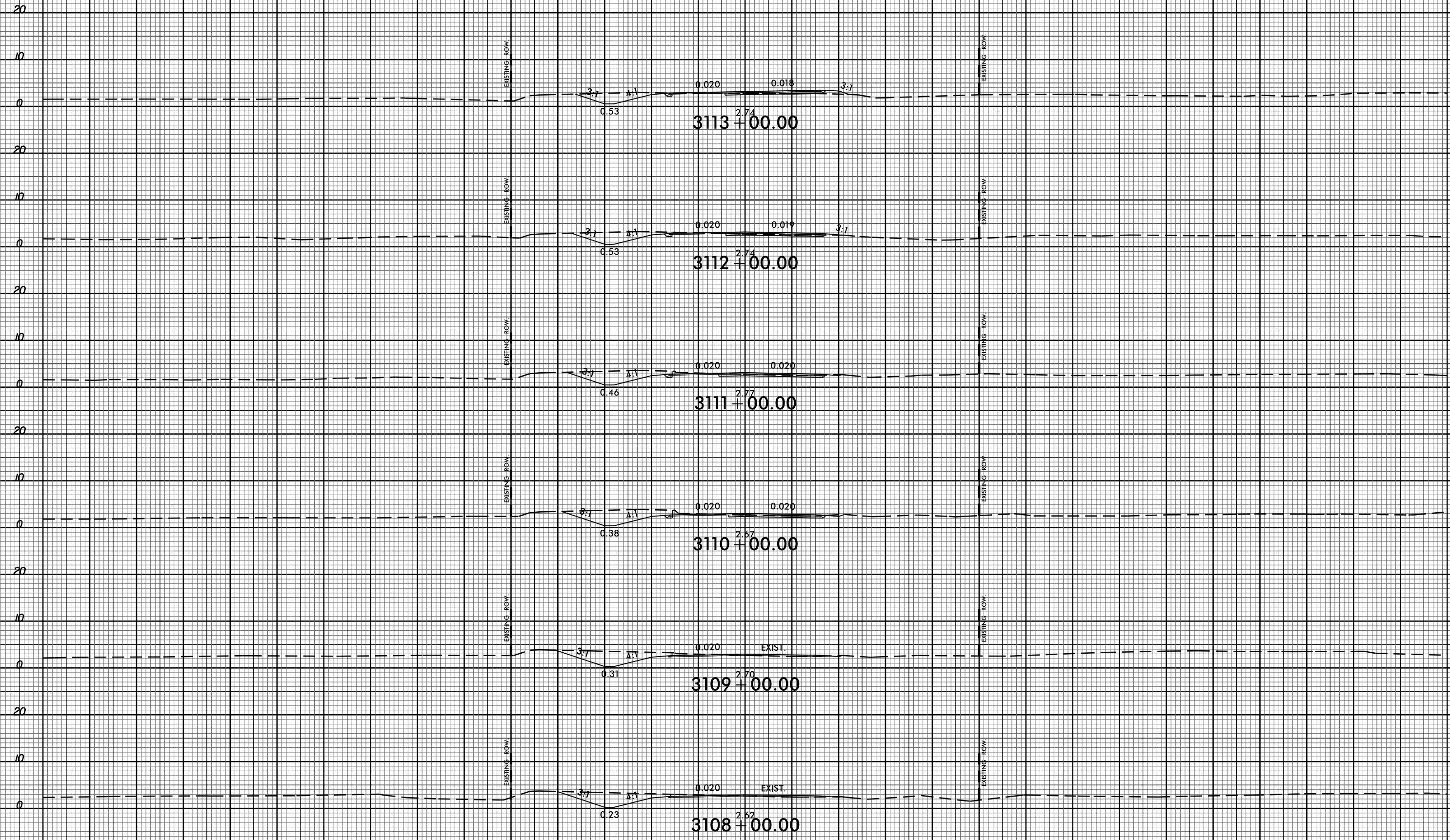

-ELN- REPAIR EXISTING NC-12

150 140 130 120 110 100 90 80 70 60 50 40 30 20 10 0 10 20 30 40 50 60 70 80 90 100 110 120 130 140 150

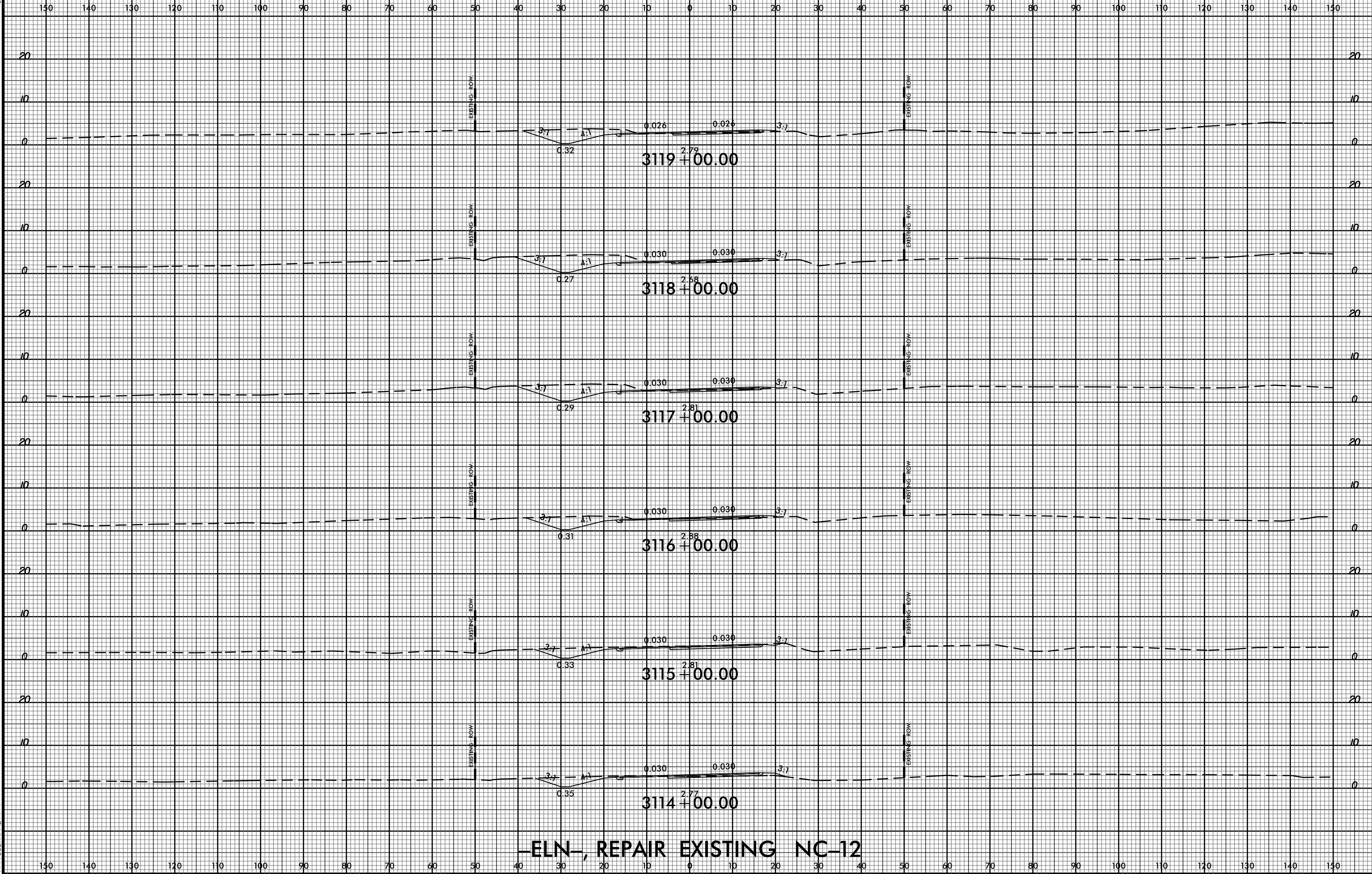

-ELN- REPAIR EXISTING NC-12

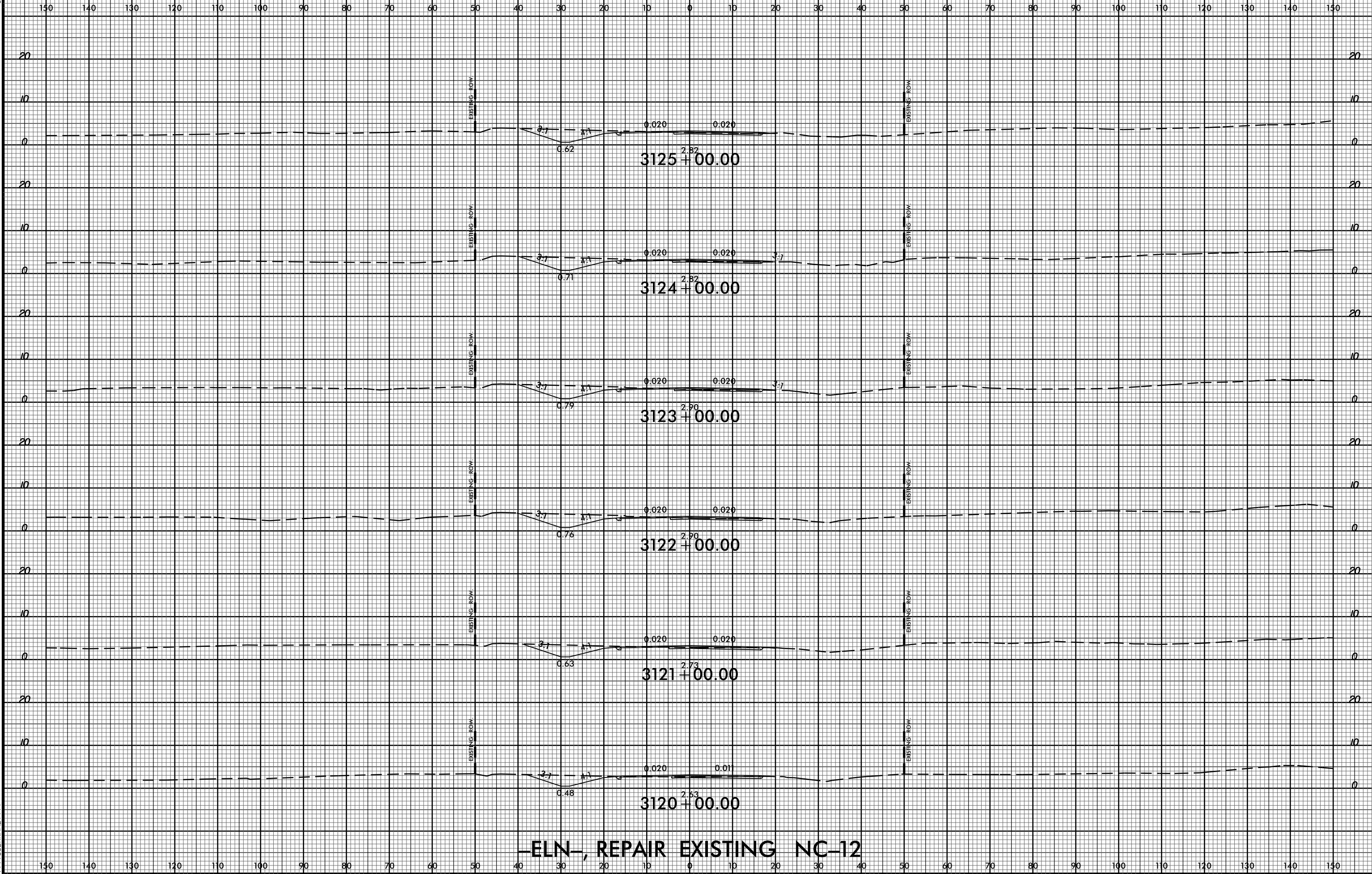

—ELN— REPAIR EXISTING NC-12

02-SEP-2015 14:39  
R:\Roads\N\C\Corridor Modeling\B2500AB\_Rdy\_NC12\_P\MT\_REPAIR\_SouthEnd\_XPL.dgn  
\$\$\$\$\$USERNAME\$\$\$\$\$

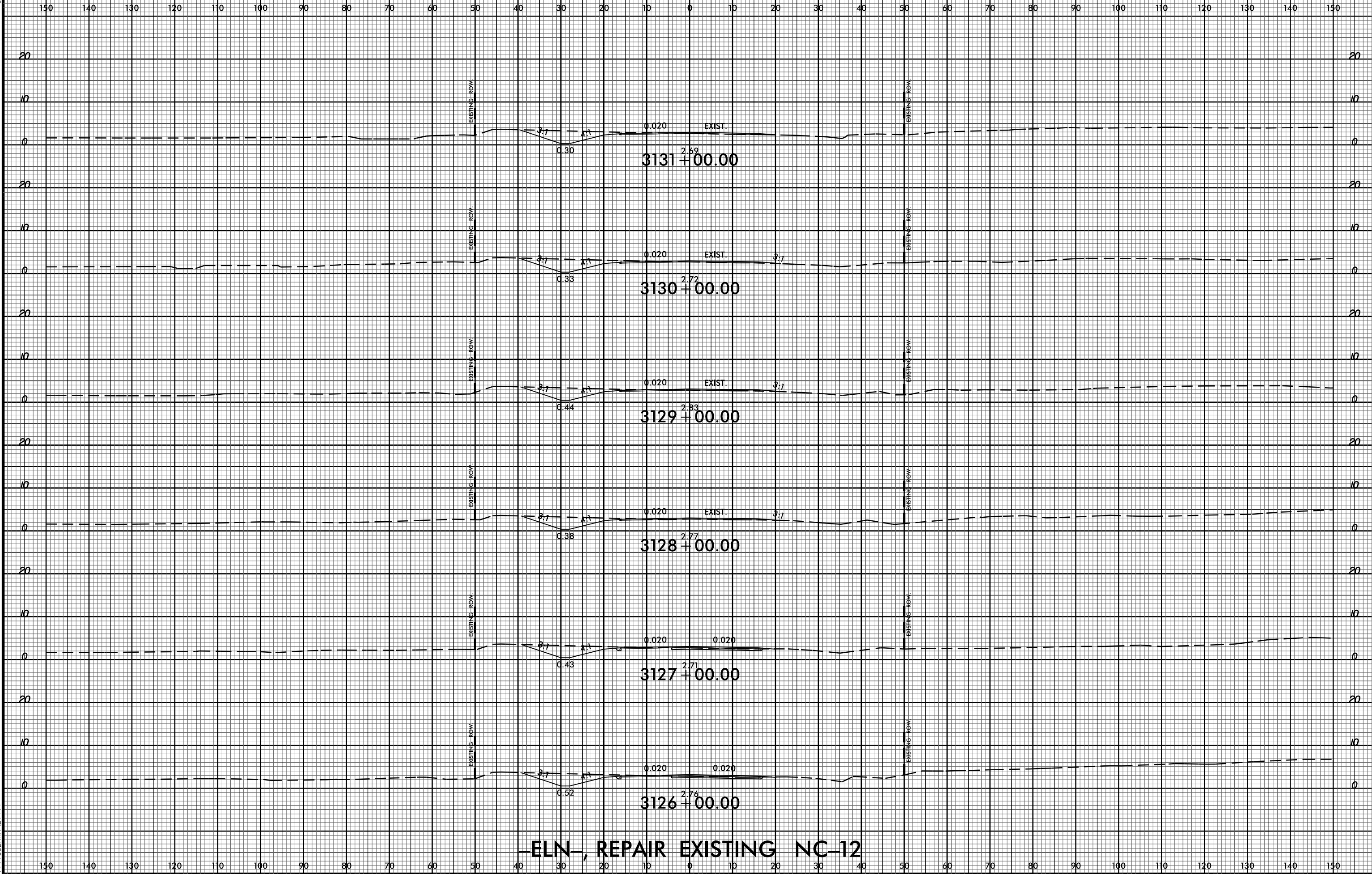

-ELN- REPAIR EXISTING NC-12

02-SEP-2015 14:39  
R:\Roadwork\NC12\CorridorModeling\Repair\CorridorModeling\B2500AB\_Rdy\_NC12\_P\MT\_REPAIR\_SouthEnd\_XPL.dgn  
\$\$\$\$\$USERNAME\$\$\$\$\$

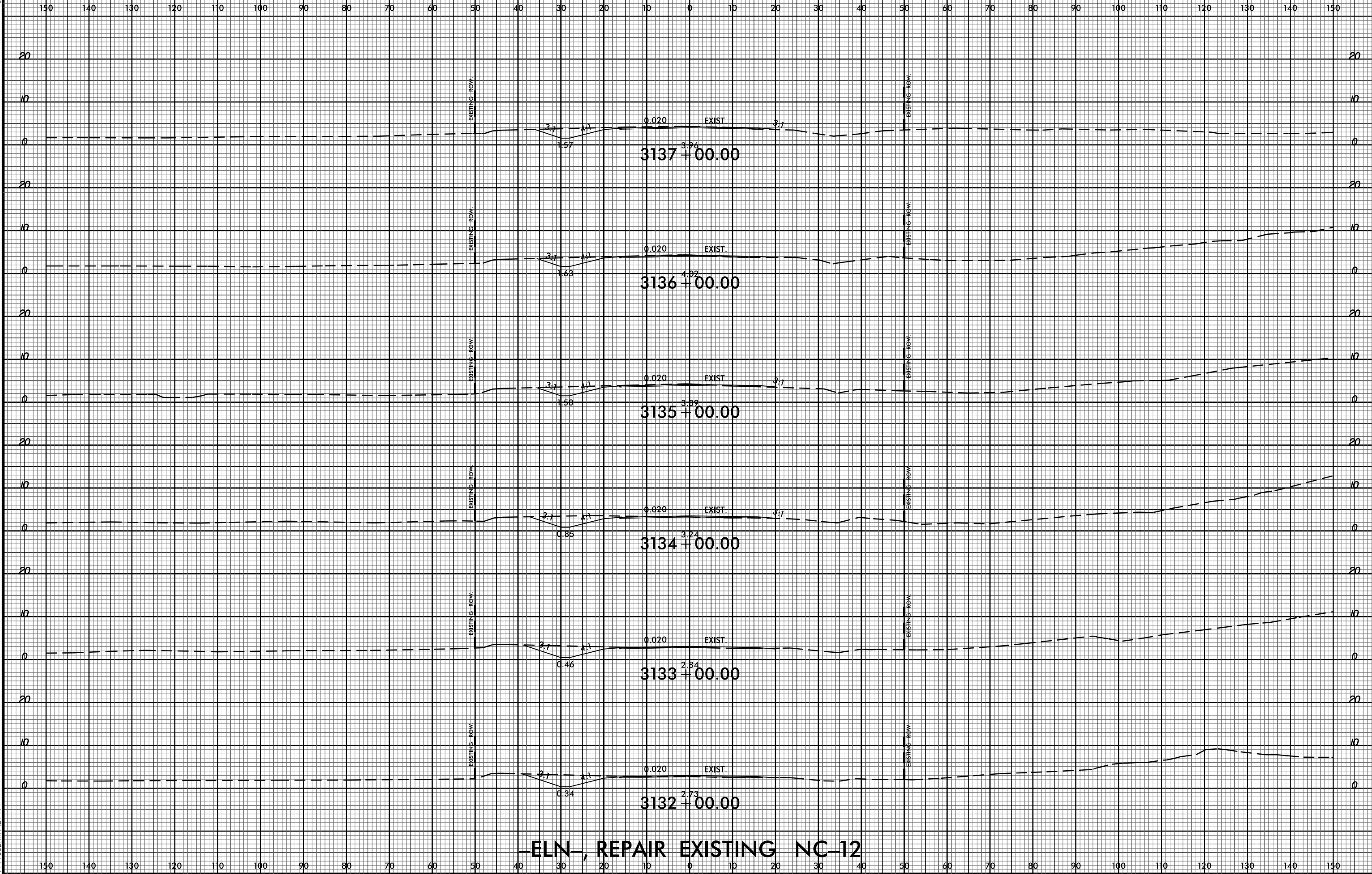

—ELN— REPAIR EXISTING NC-12

02-SEP-2015 14:39 R:\Roadwork\NC12\CorridorModeling\B2500AB\_Rdy\_NC12\_P\MT\_REPAIR\_SouthEnd\_XPL.dgn





150 140 130 120 110 100 90 80 70 60 50 40 30 20 10 0 10 20 30 40 50 60 70 80 90 100 110 120 130 140 150

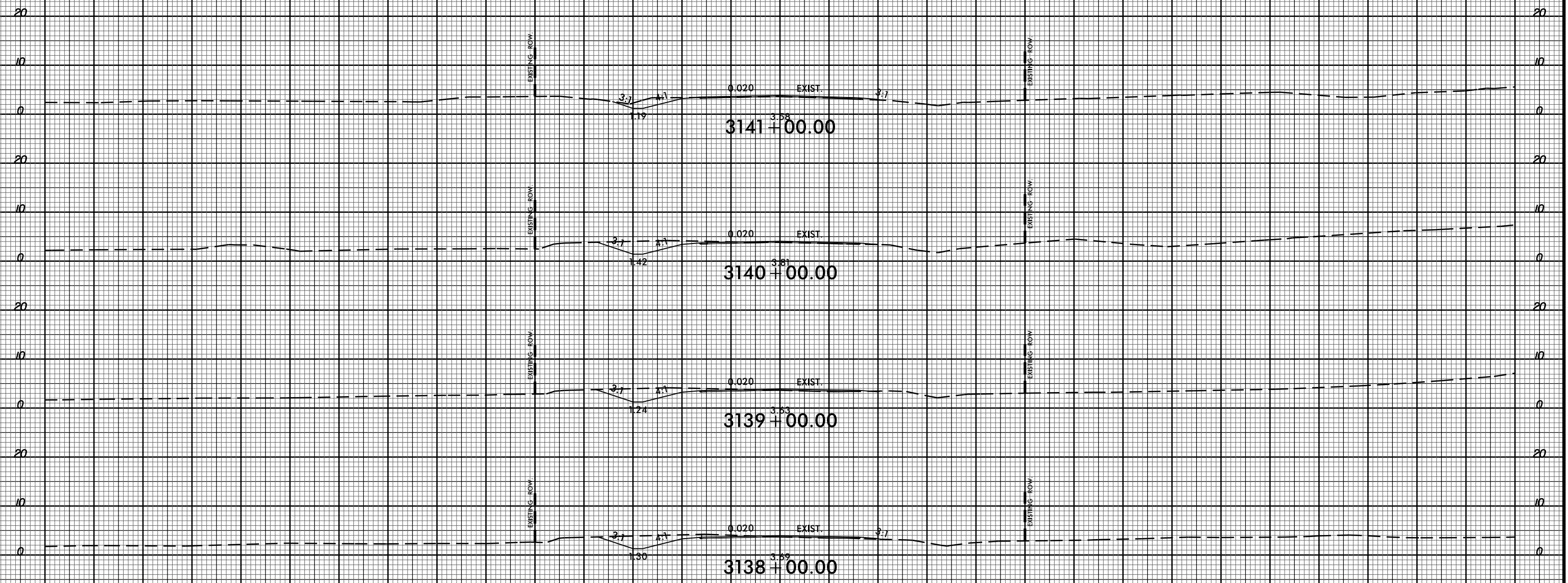

-ELN- REPAIR EXISTING NC-12

150 140 130 120 110 100 90 80 70 60 50 40 30 20 10 0 10 20 30 40 50 60 70 80 90 100 110 120 130 140 150

02-SEP-2015 14:40  
R:\Roads\N\C\Corridor-Modeling\NC12\_P\MT\_REPAIR\_SouthEnd\_XPL.dgn  
\$\$\$\$\$USERNAME\$\$\$\$\$



8/23/99



PROJ. REFERENCE NO. B-2500AB SHEET NO. X-13

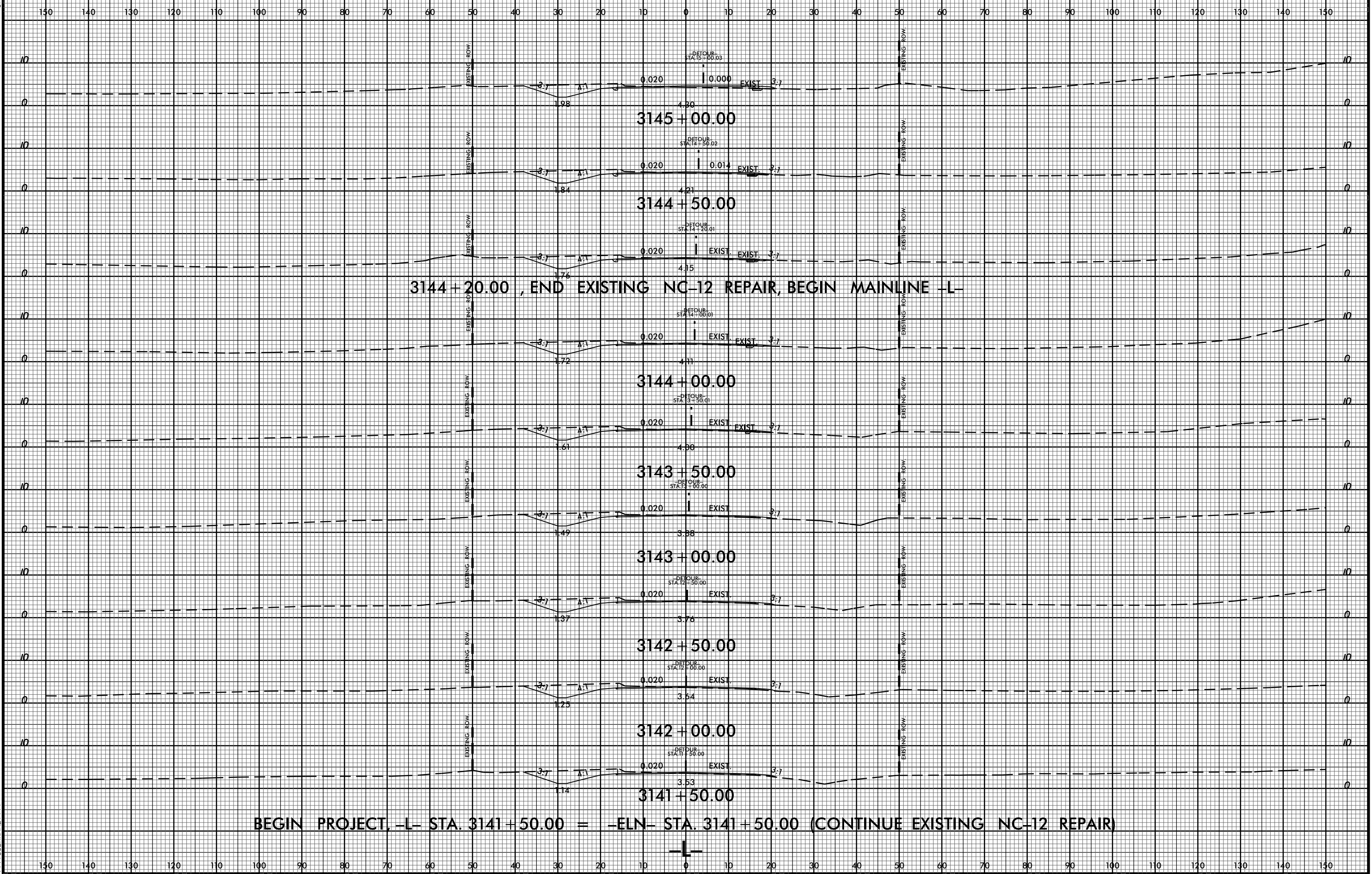

02-SEP-2015 14:40  
R:\Roads\Cur\forModeling\B2500AB\_Rdy\_.xpl.dgn  
\$\$\$\$USERNAME\$\$\$\$

BEGIN PROJECT, -L- STA. 3141 + 50.00 = -ELN- STA. 3141 + 50.00 (CONTINUE EXISTING NC-12 REPAIR)

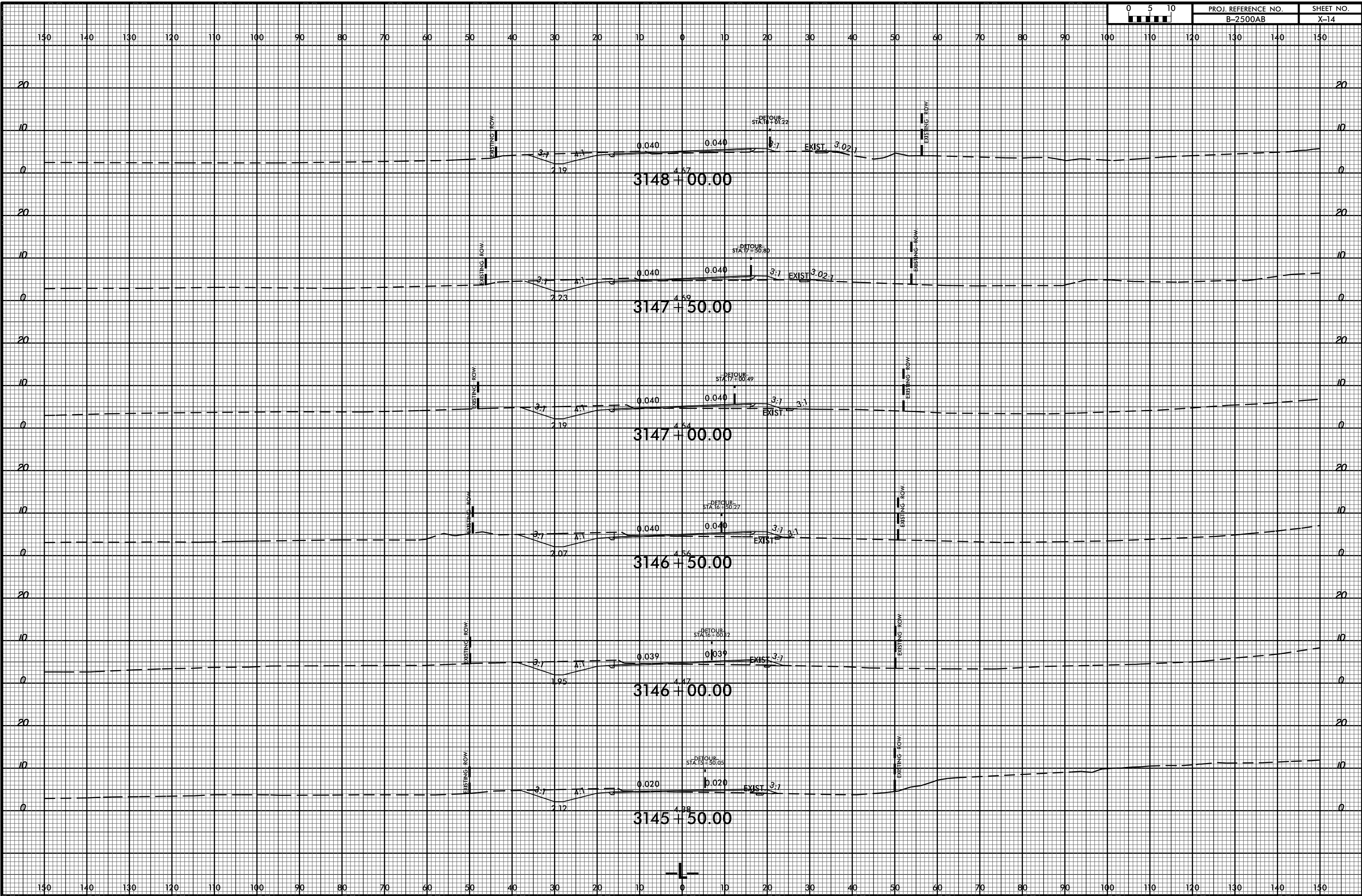

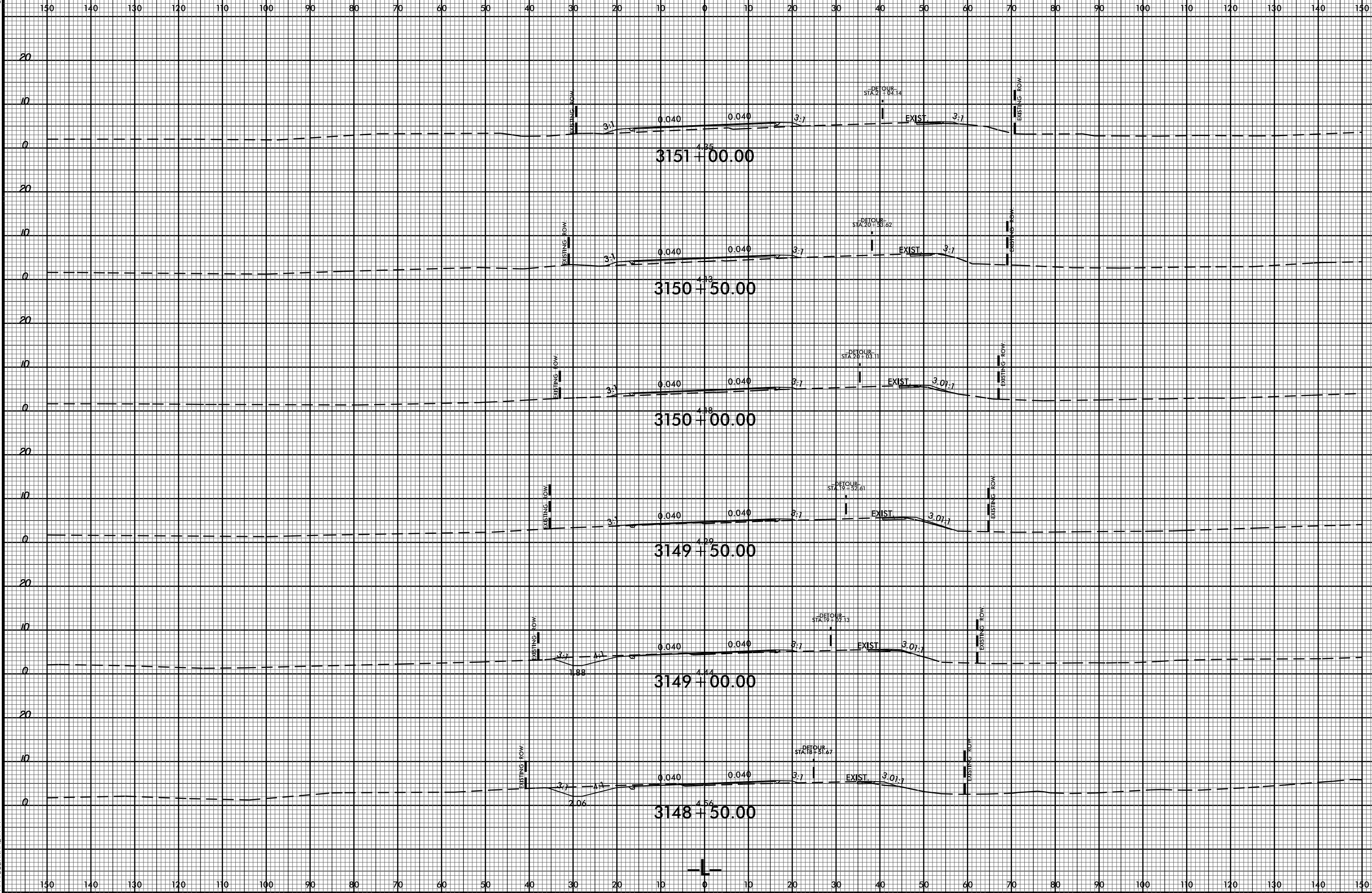

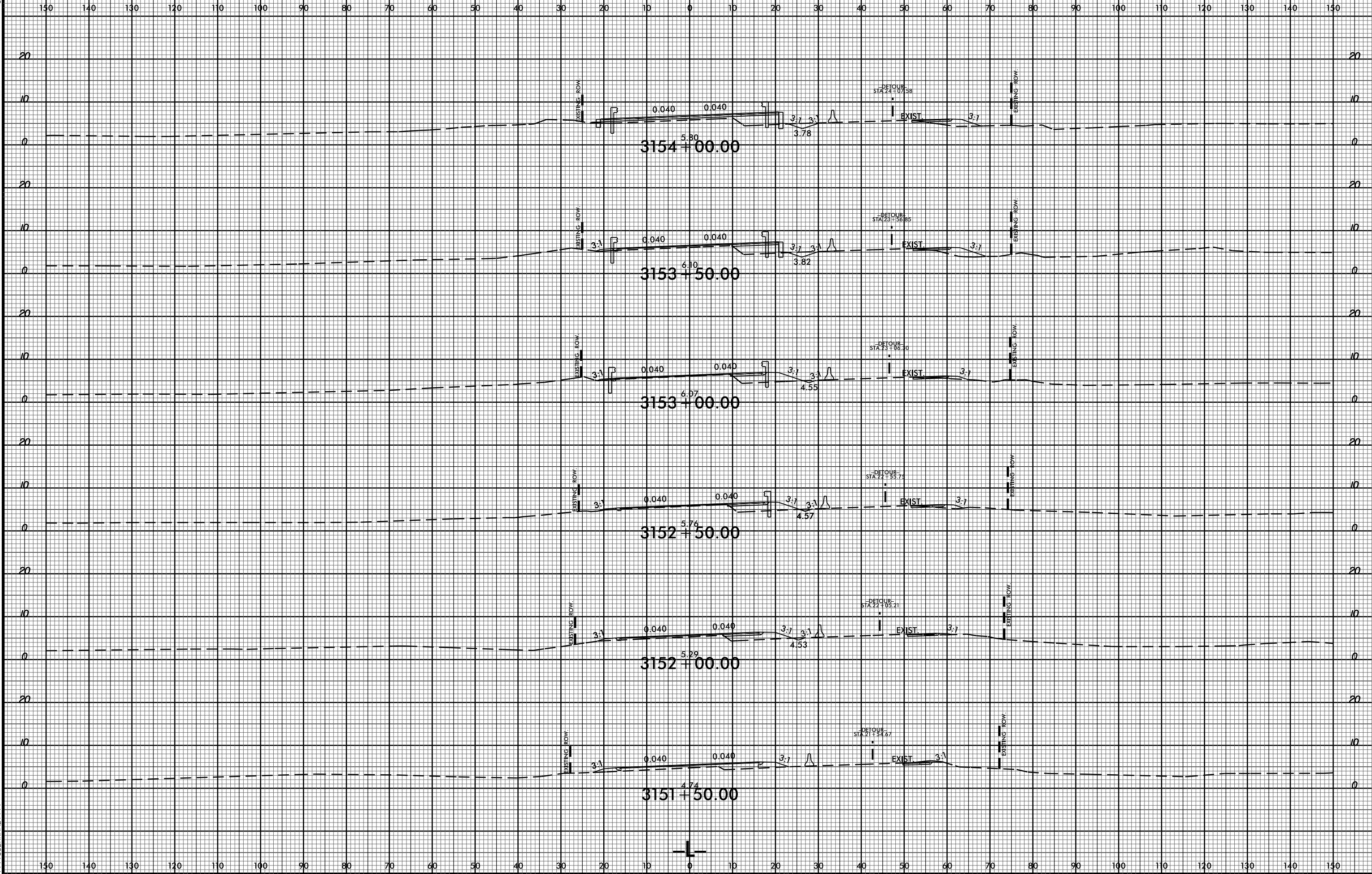

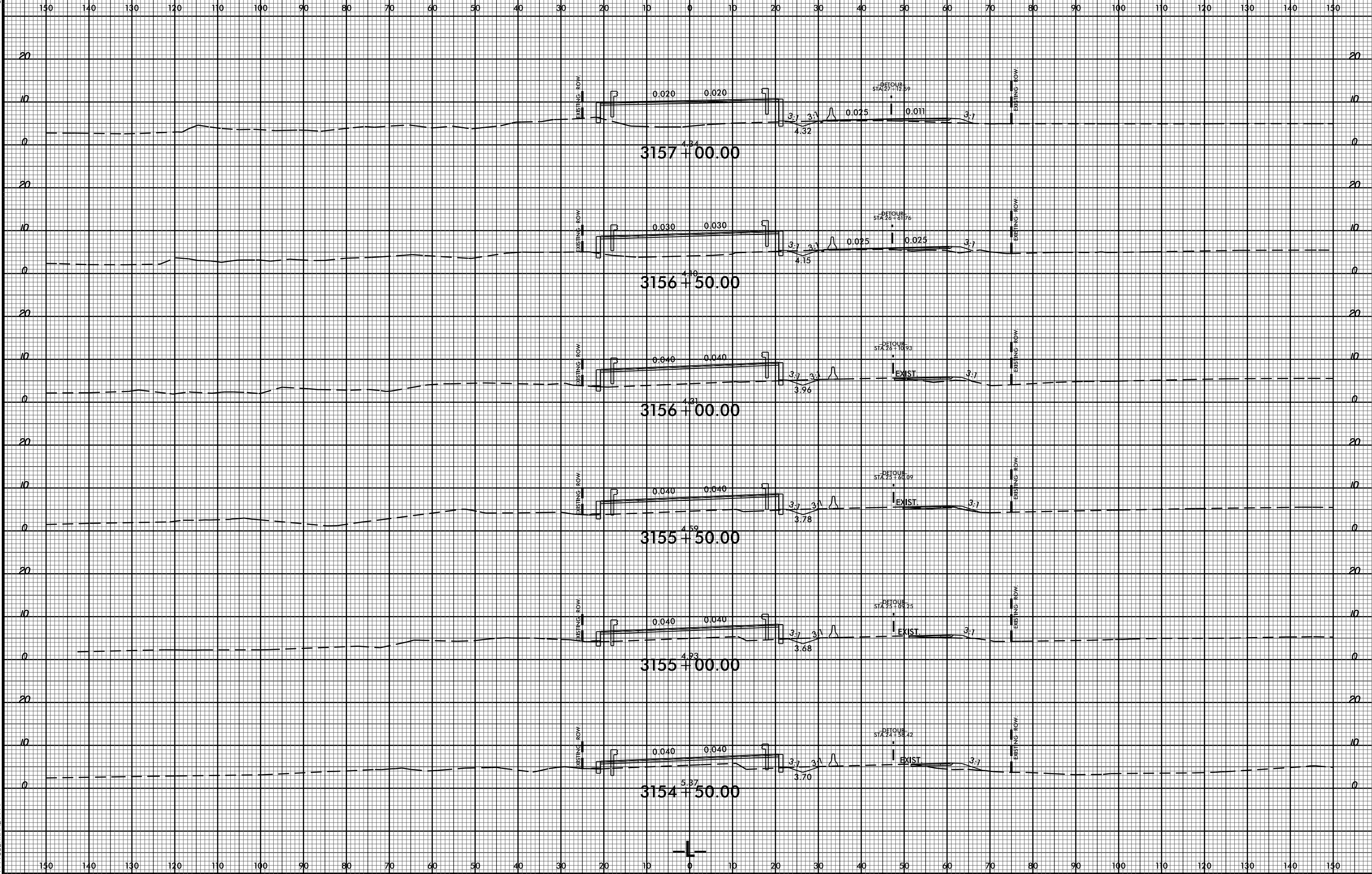



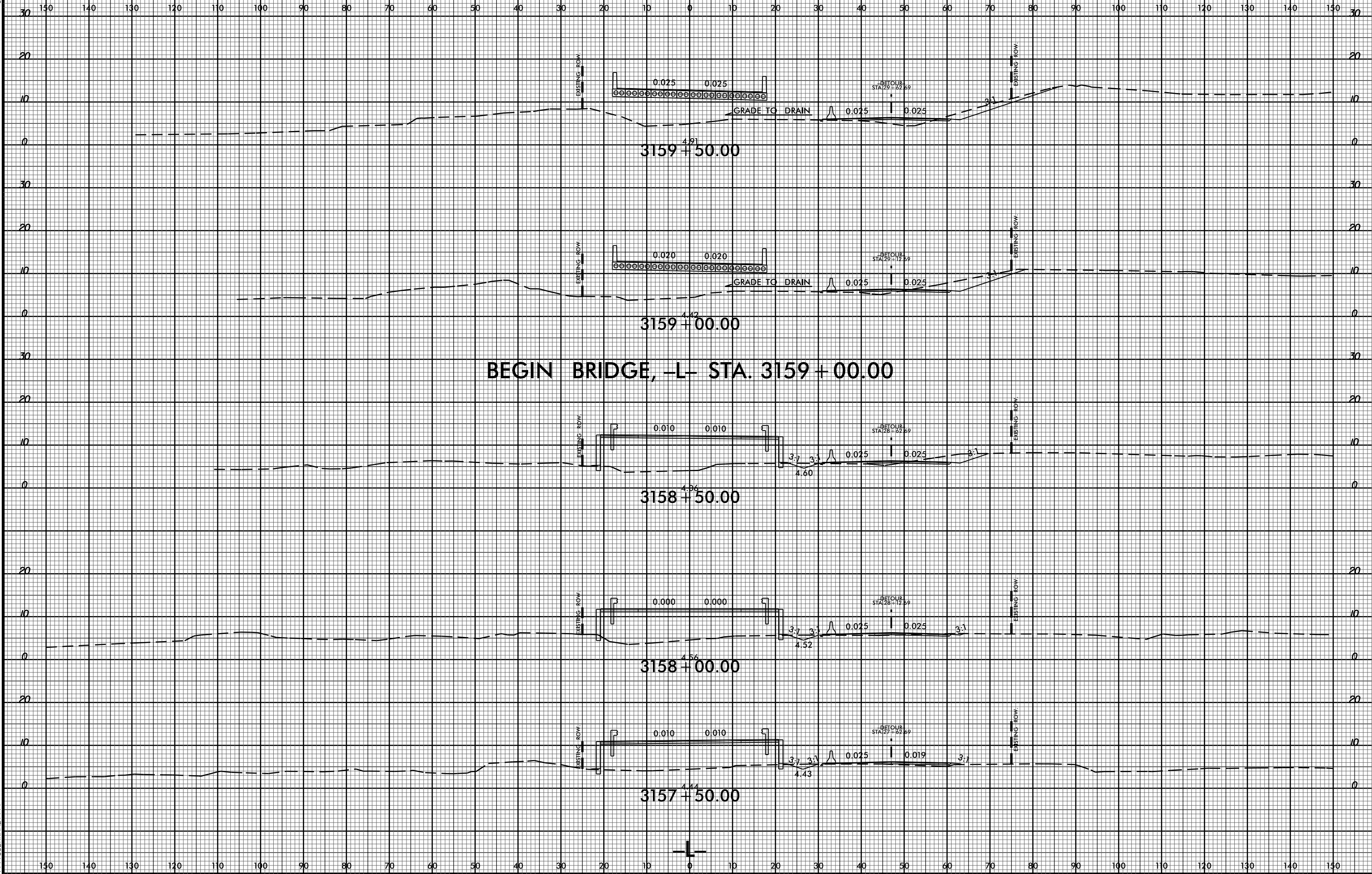

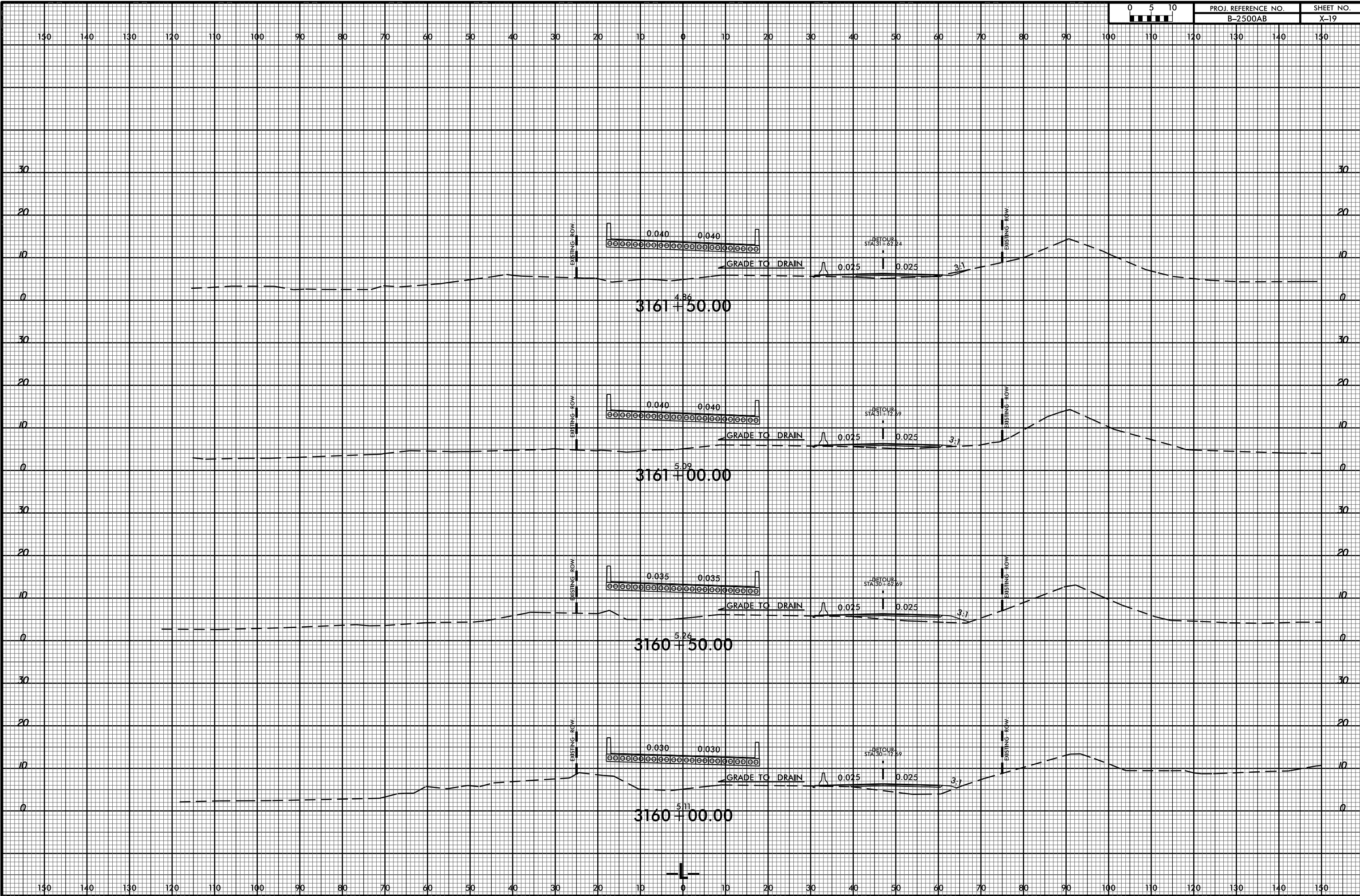



150 140 130 120 110 100 90 80 70 60 50 40 30 20 10 0 10 20 30 40 50 60 70 80 90 100 110 120 130 140 150

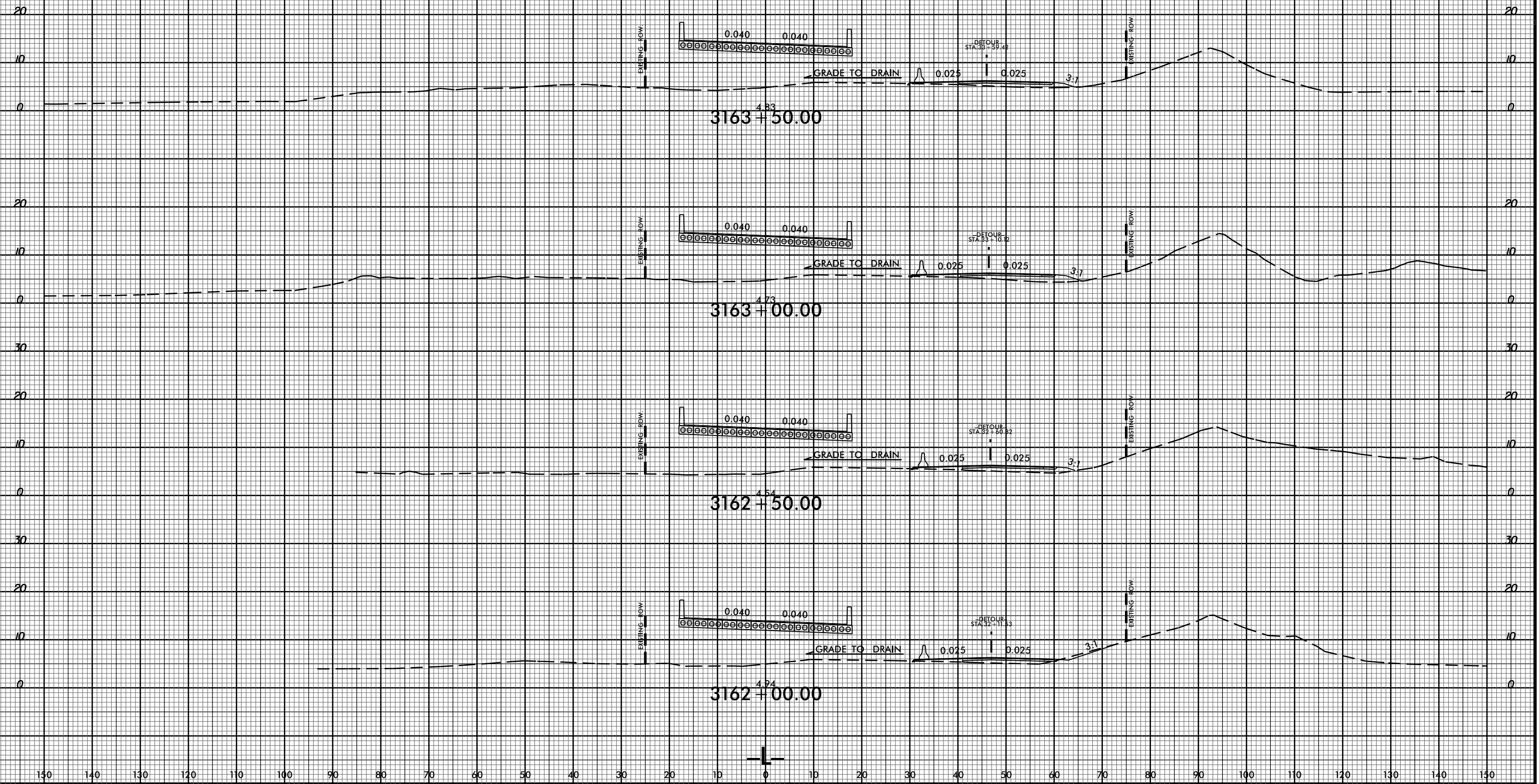

150 140 130 120 110 100 90 80 70 60 50 40 30 20 10 0 10 20 30 40 50 60 70 80 90 100 110 120 130 140 150

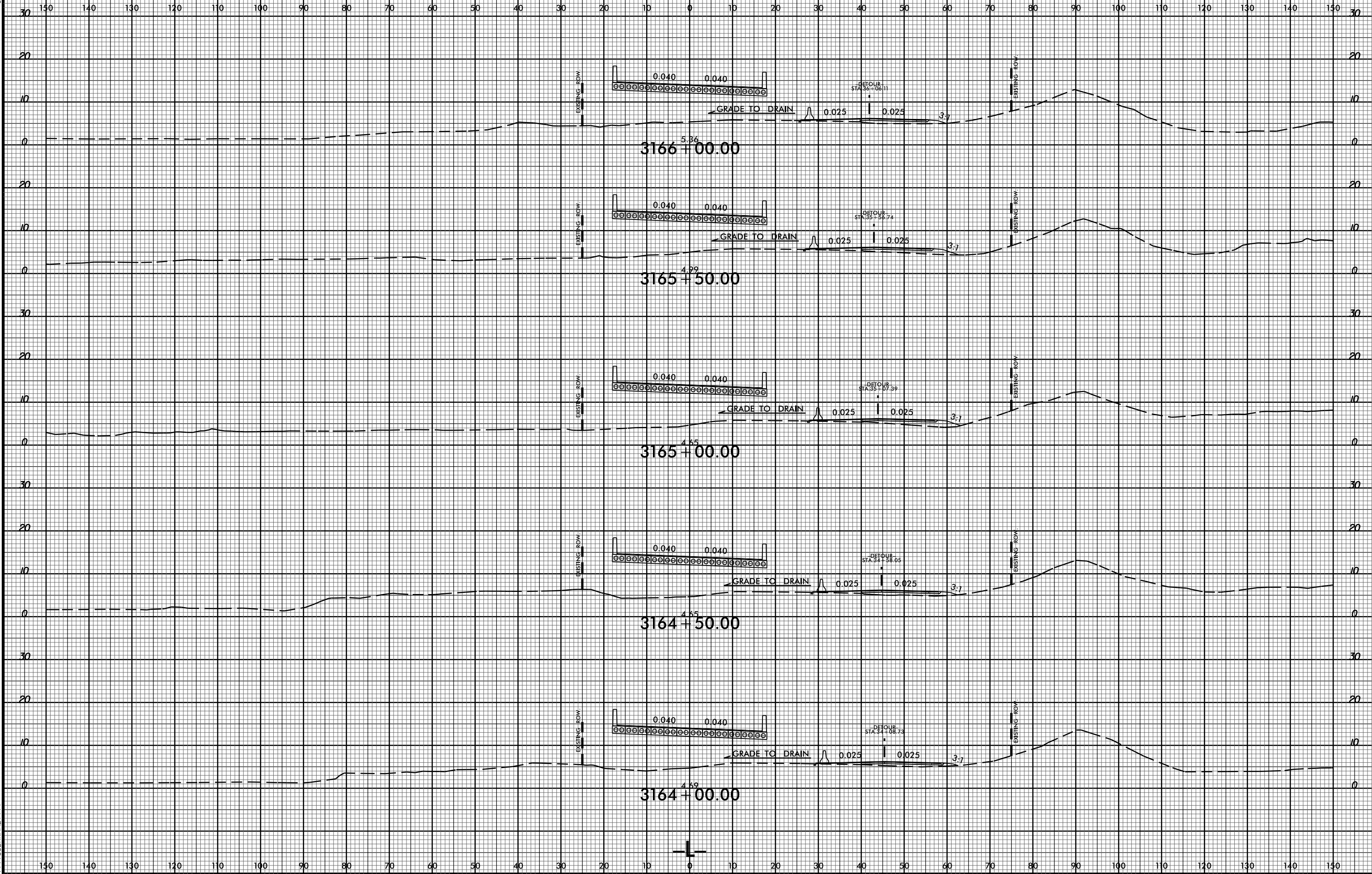

150 140 130 120 110 100 90 80 70 60 50 40 30 20 10 0 10 20 30 40 50 60 70 80 90 100 110 120 130 140 150

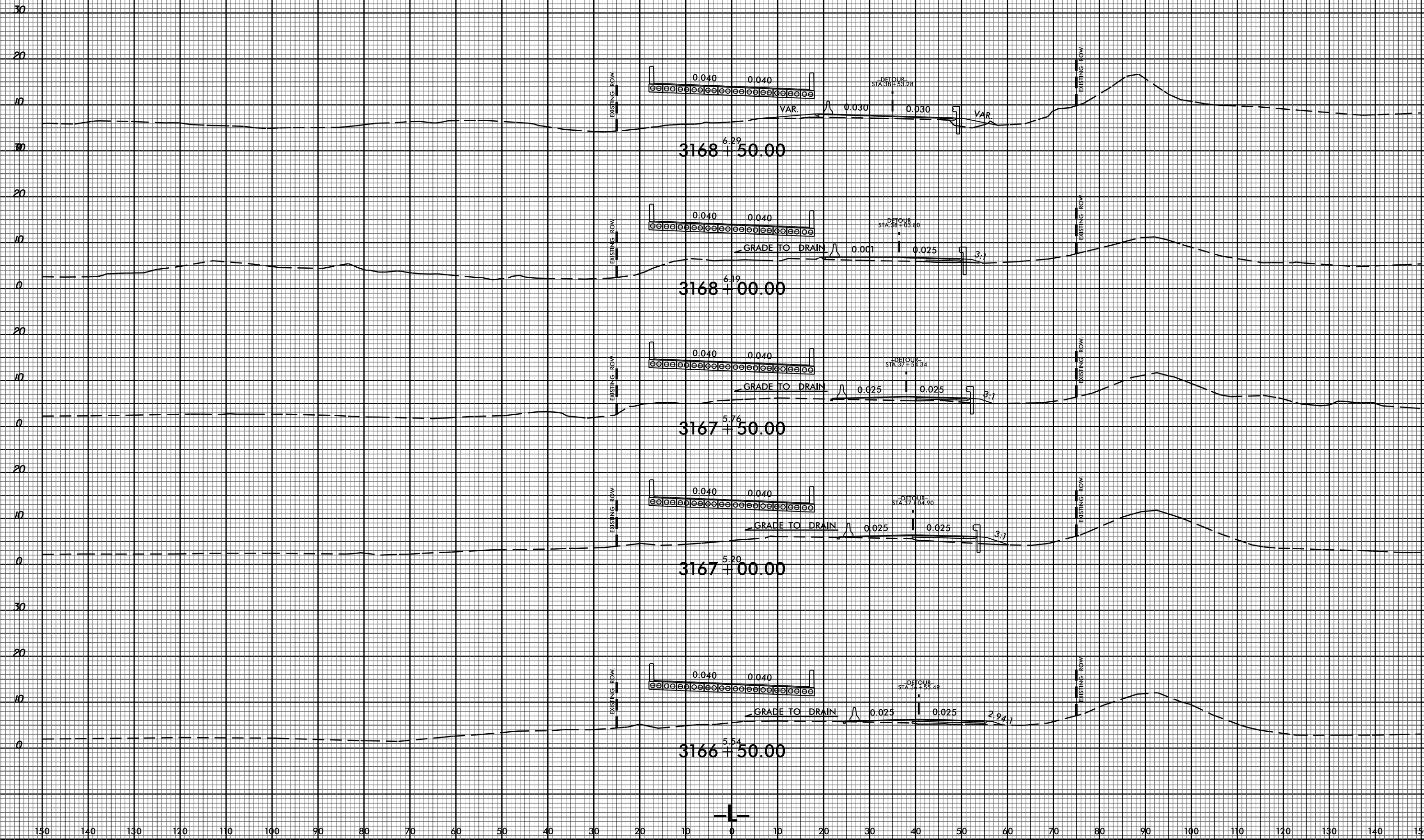

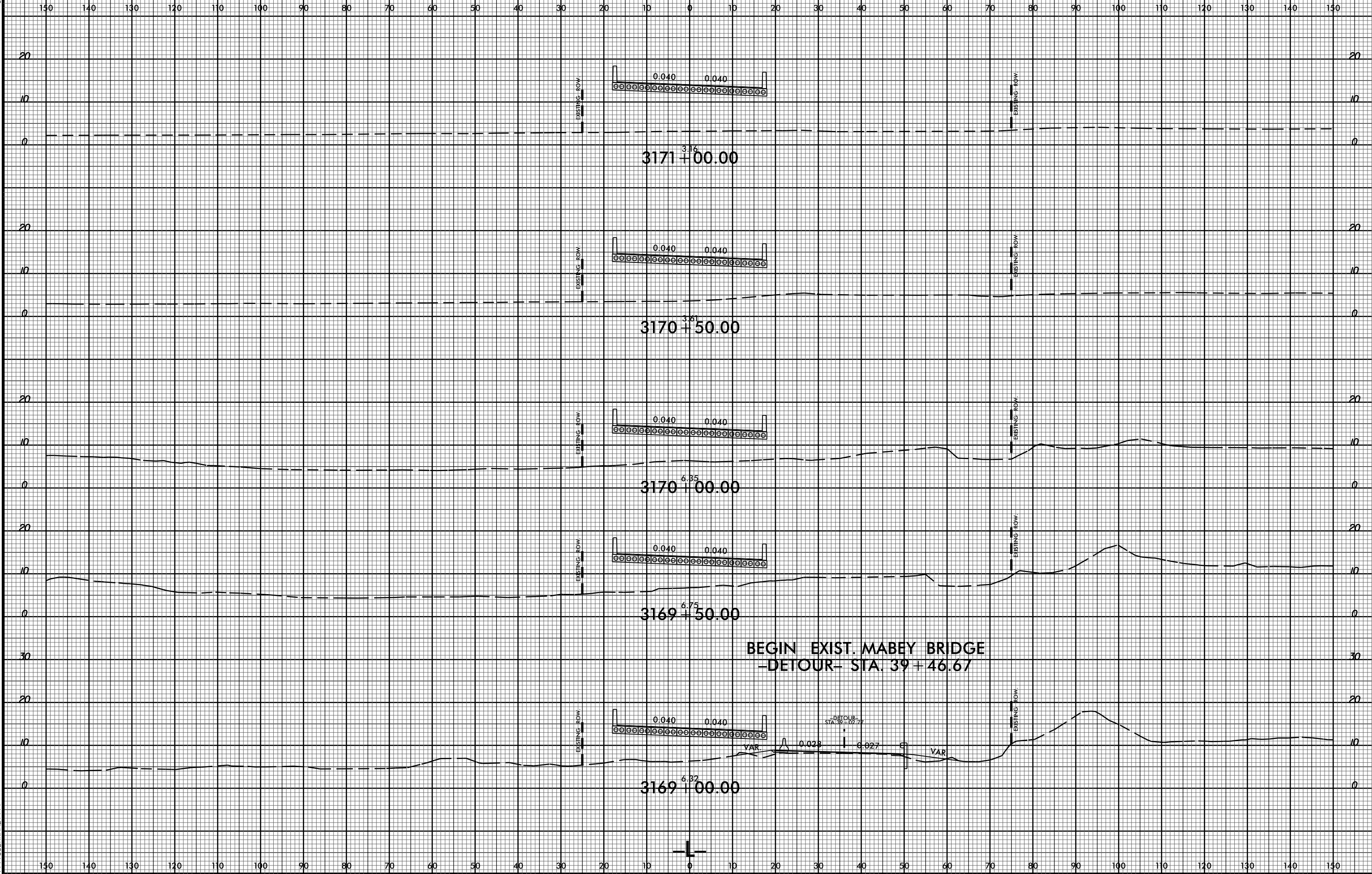

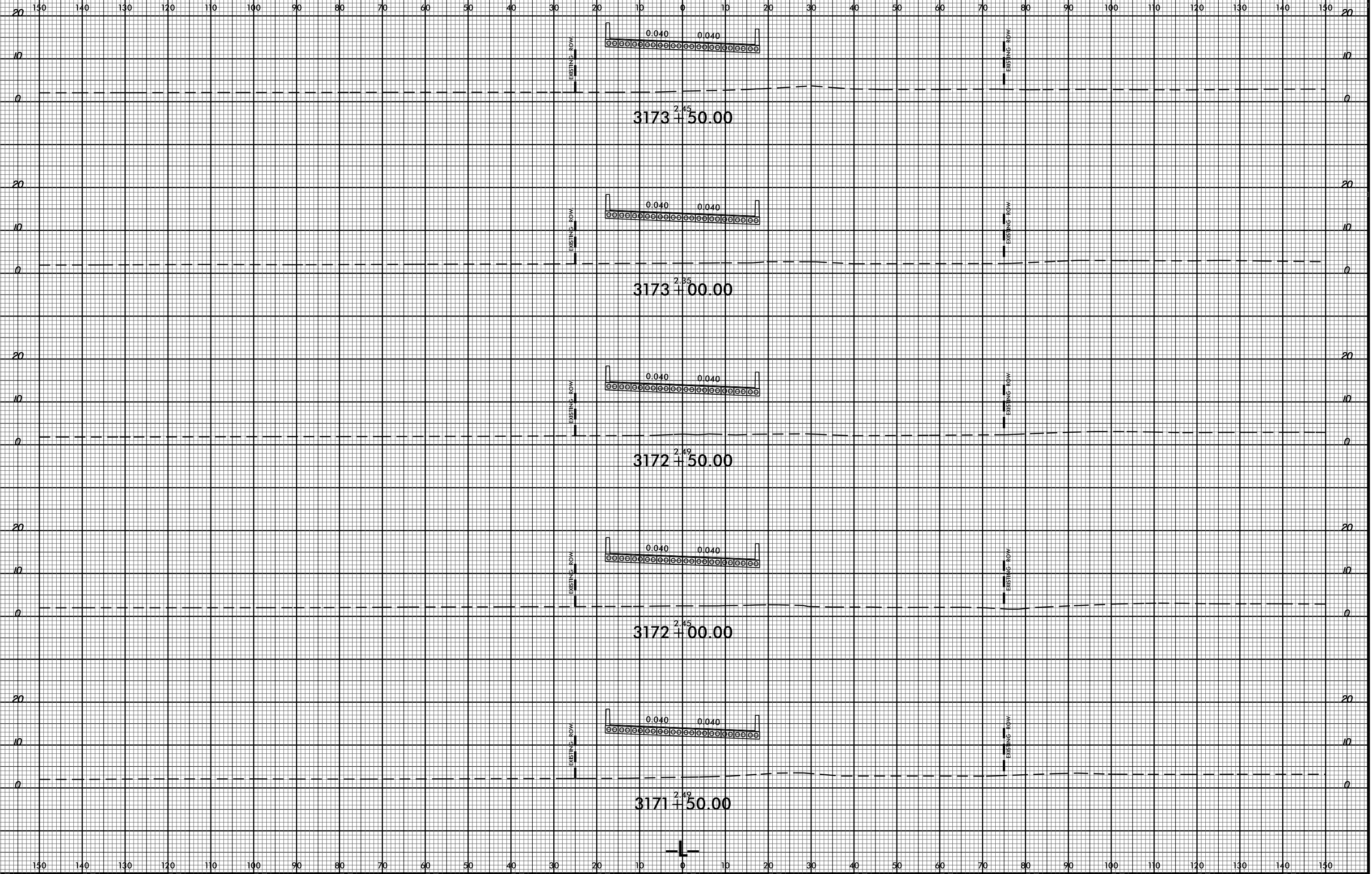

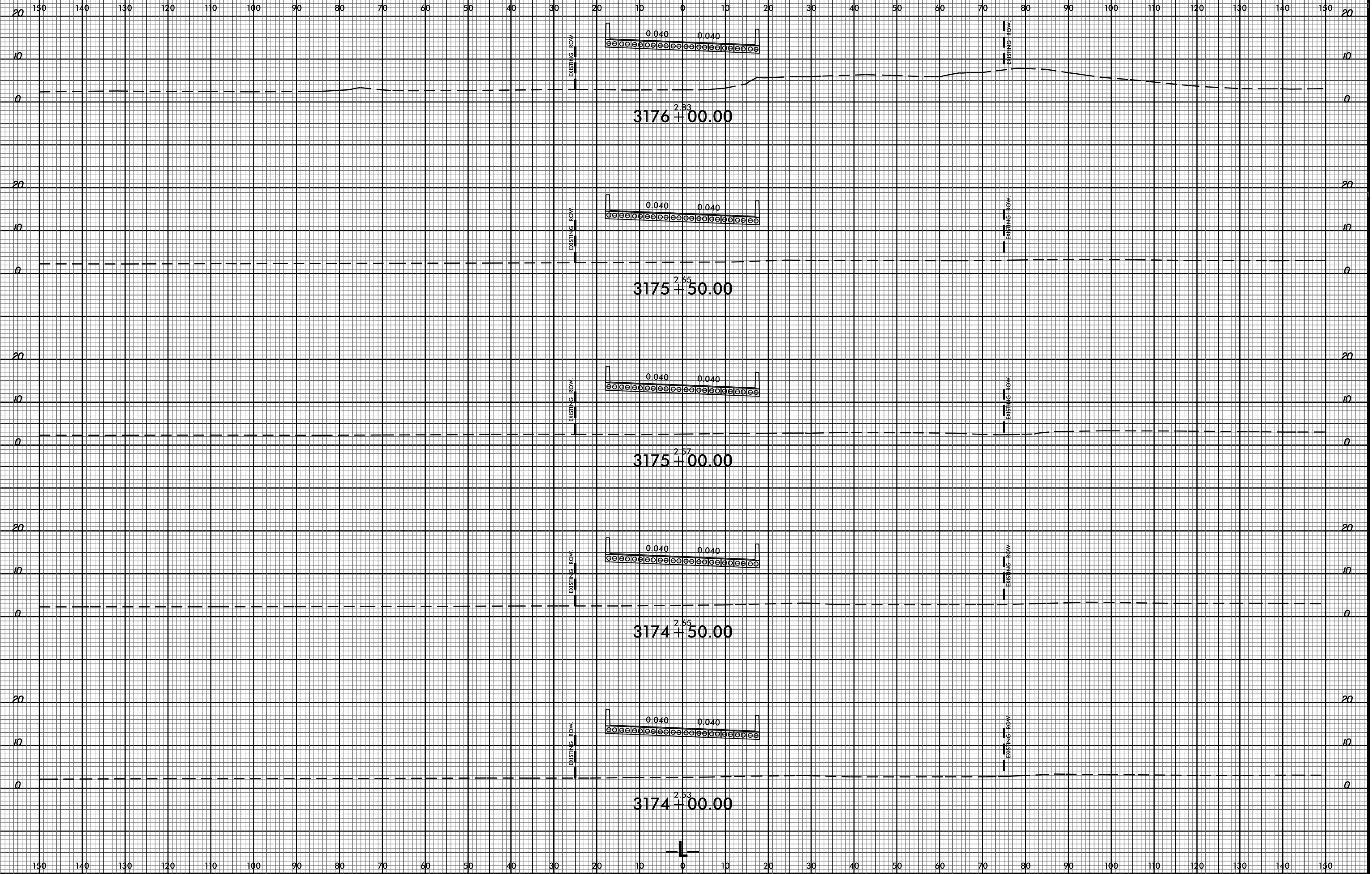



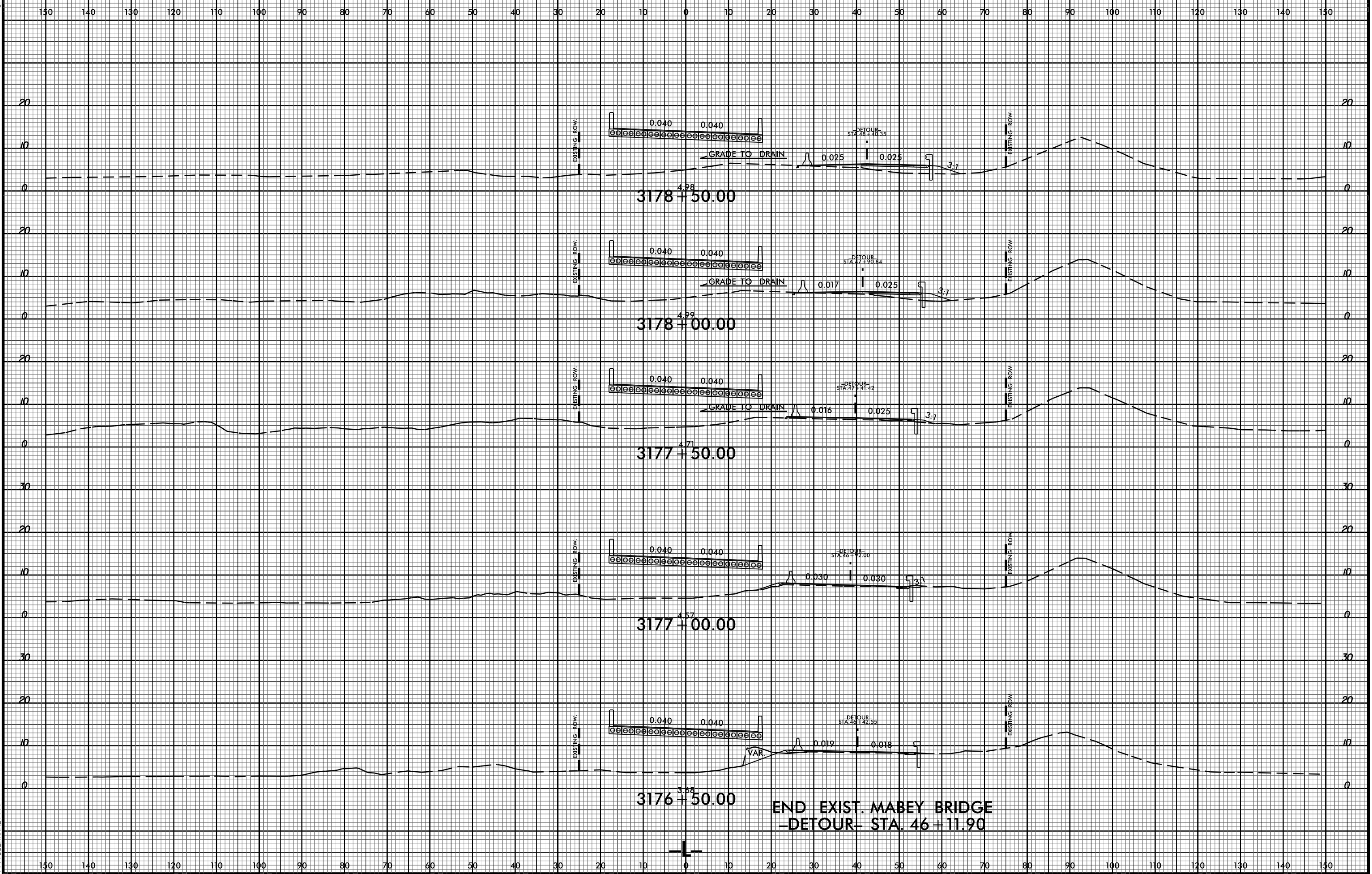

3178+50.00

3178+00.00

3177+50.00

3177+00.00

3176+50.00

END EXIST. MABEY BRIDGE  
-DETOUR- STA. 46+11.90



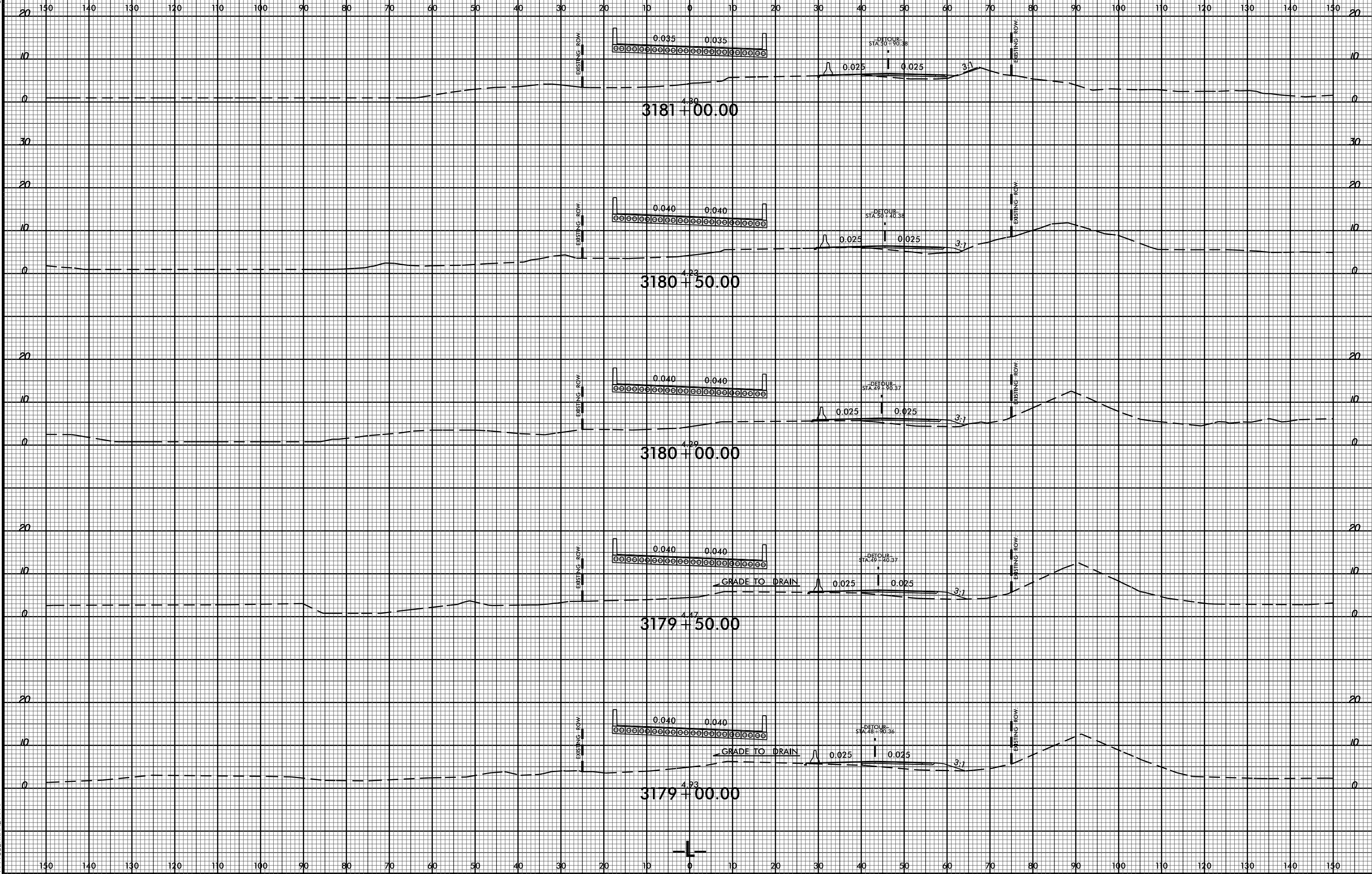

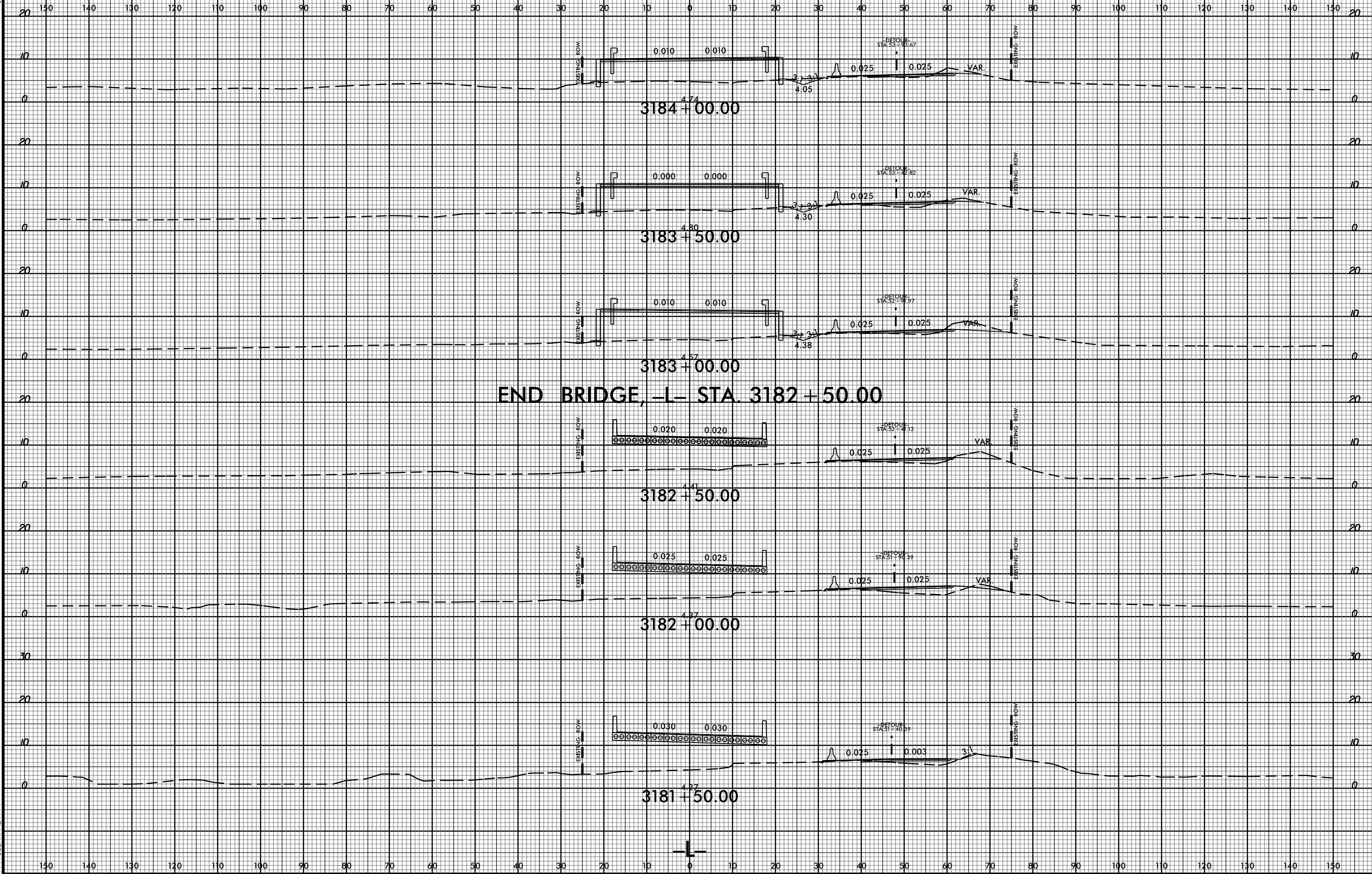

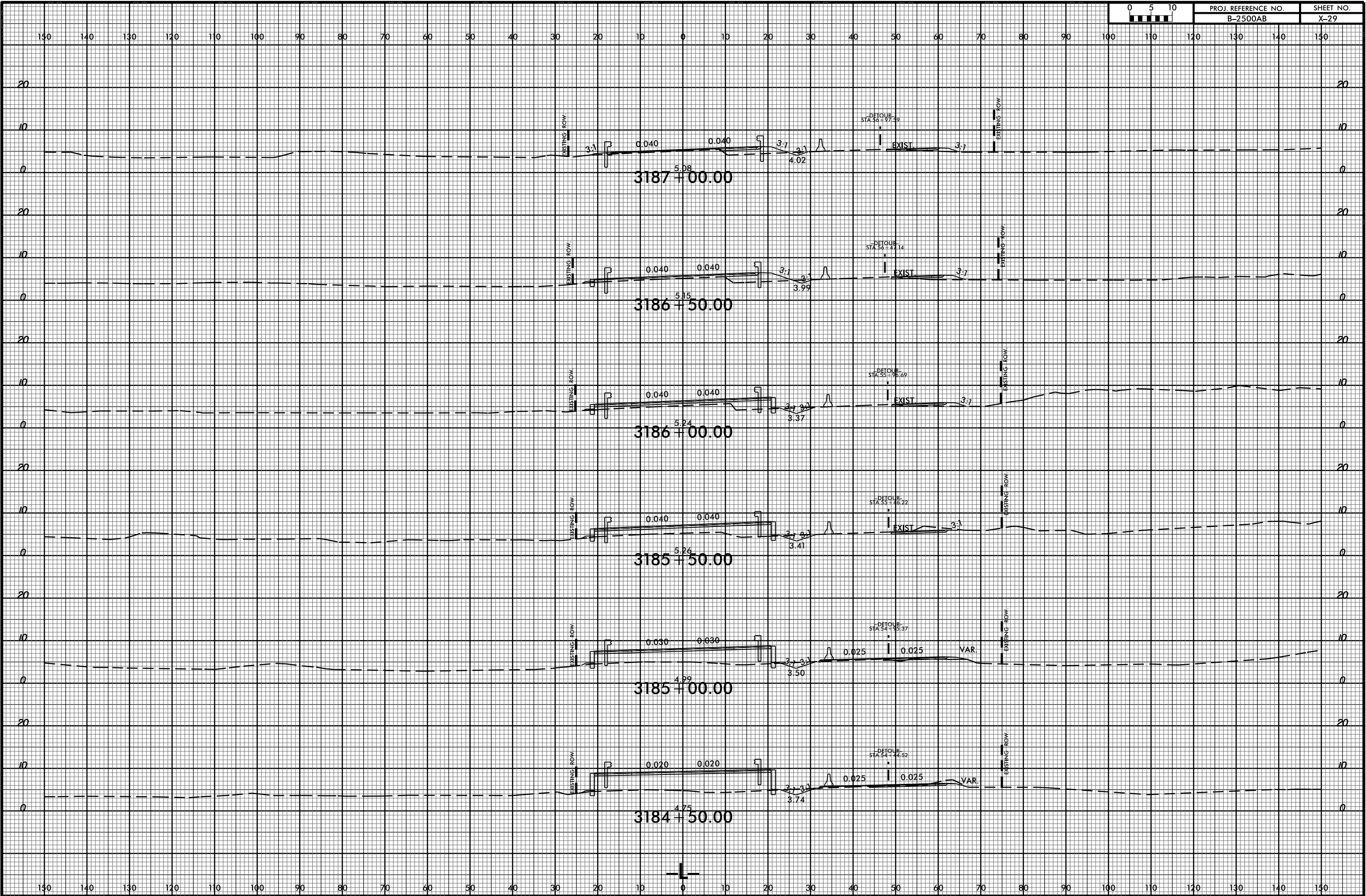

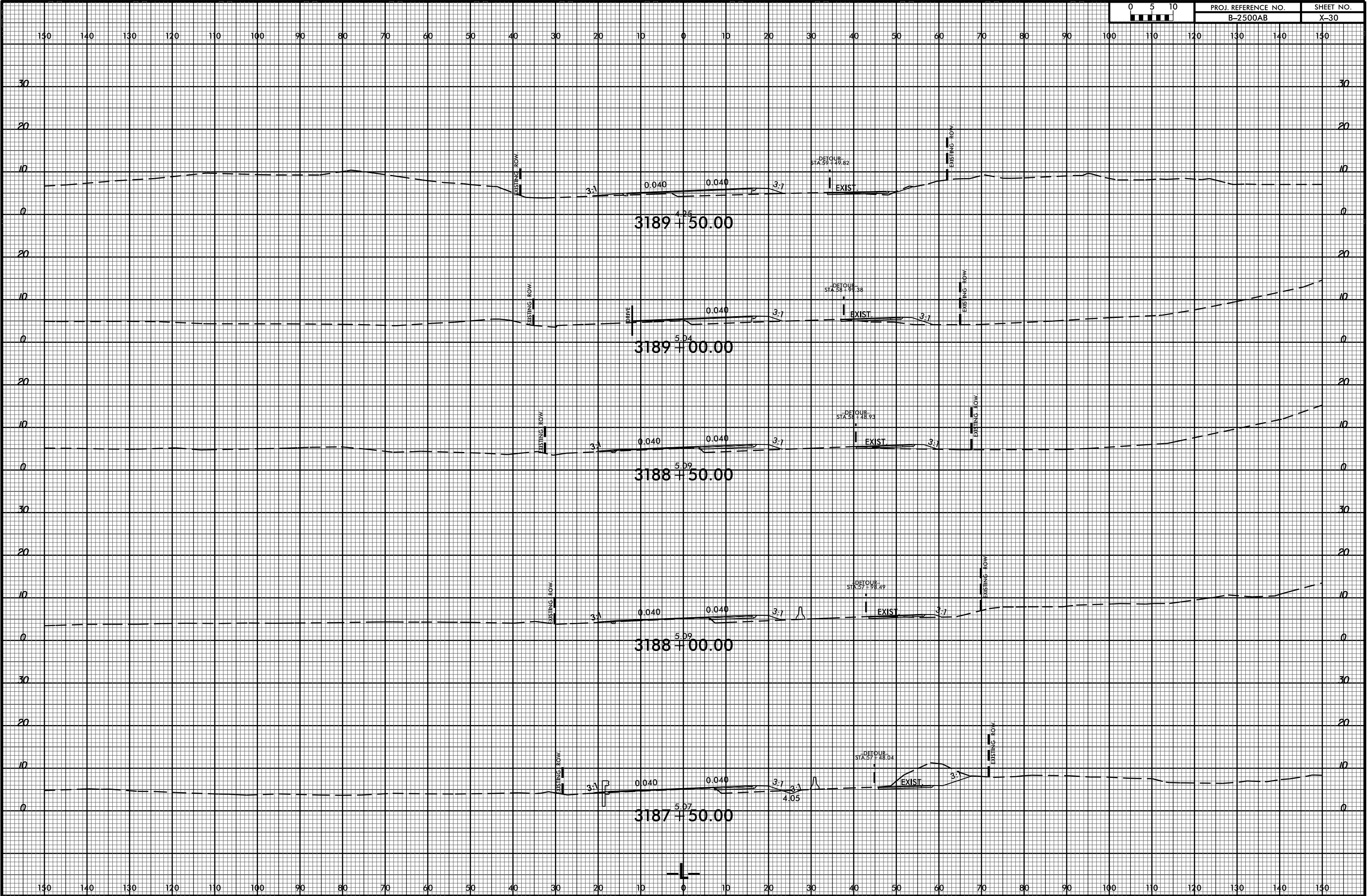

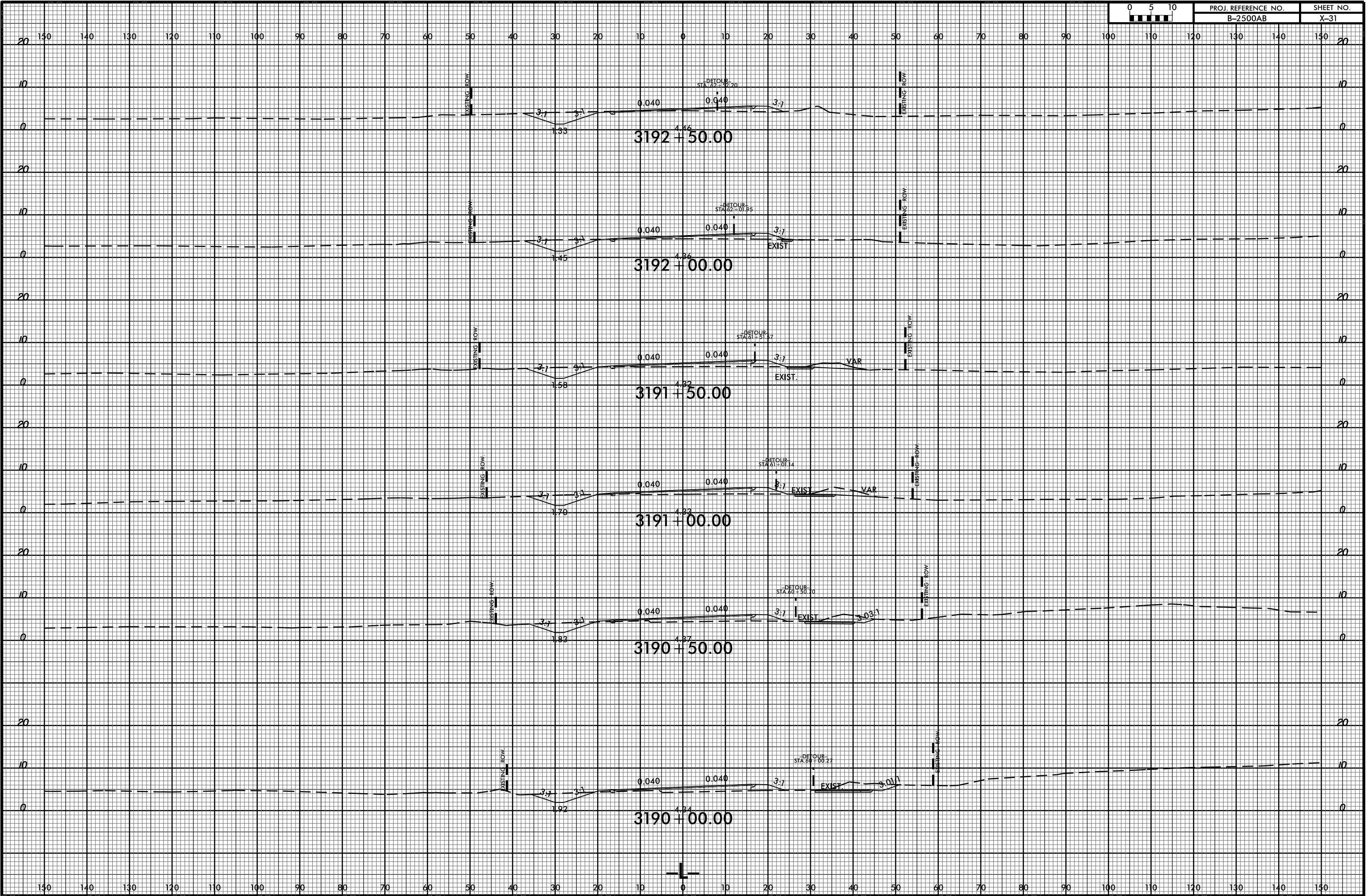



150 140 130 120 110 100 90 80 70 60 50 40 30 20 10 0 10 20 30 40 50 60 70 80 90 100 110 120 130 140 150

END PROJECT, -L- STA. 3195 + 20.00 = -ELN- STA. 3195 + 18.45, CONTINUE NC-12 REPAIR

DETOUR STA 63+02.43  
EXIST.  
3195 + 00.00

DETOUR STA 63+55.74  
EXIST.  
3194 + 50.00

DETOUR STA 64+09.41  
EXIST.  
3194 + 00.00 , END MAINLINE -L-, BEGIN EXISTING NC-12 REPAIR

DETOUR STA 63+37.39  
EXIST.  
3193 + 50.00

DETOUR STA 63+05.74  
EXIST.  
3193 + 00.00



REPAIR EXISTING NC-12 CROSS SECTIONS ARE APPROXIMATE.  
THESE ARE TO ASSIST IN QUANTITIES AND GRADING ONLY

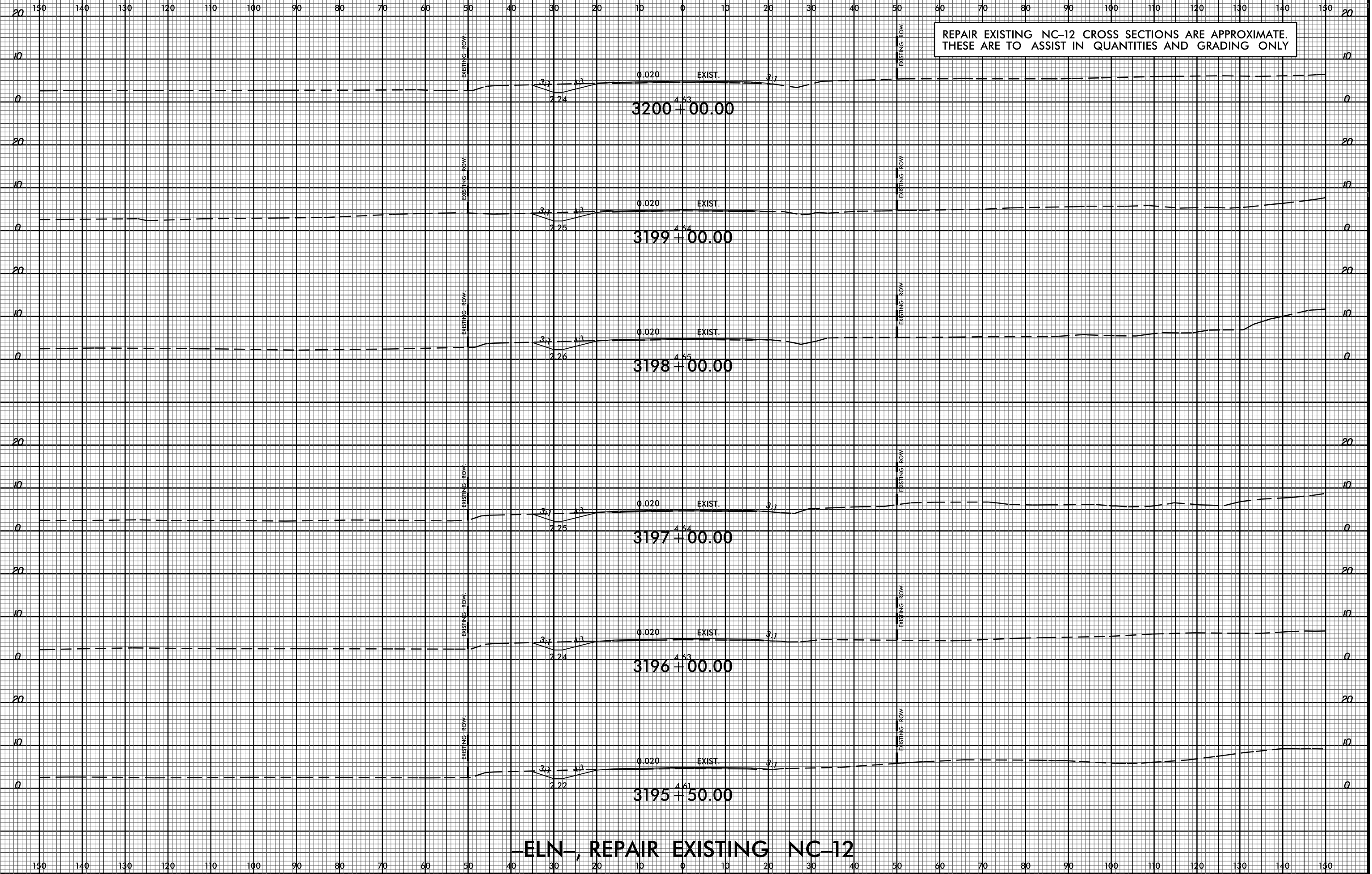

-ELN- REPAIR EXISTING NC-12



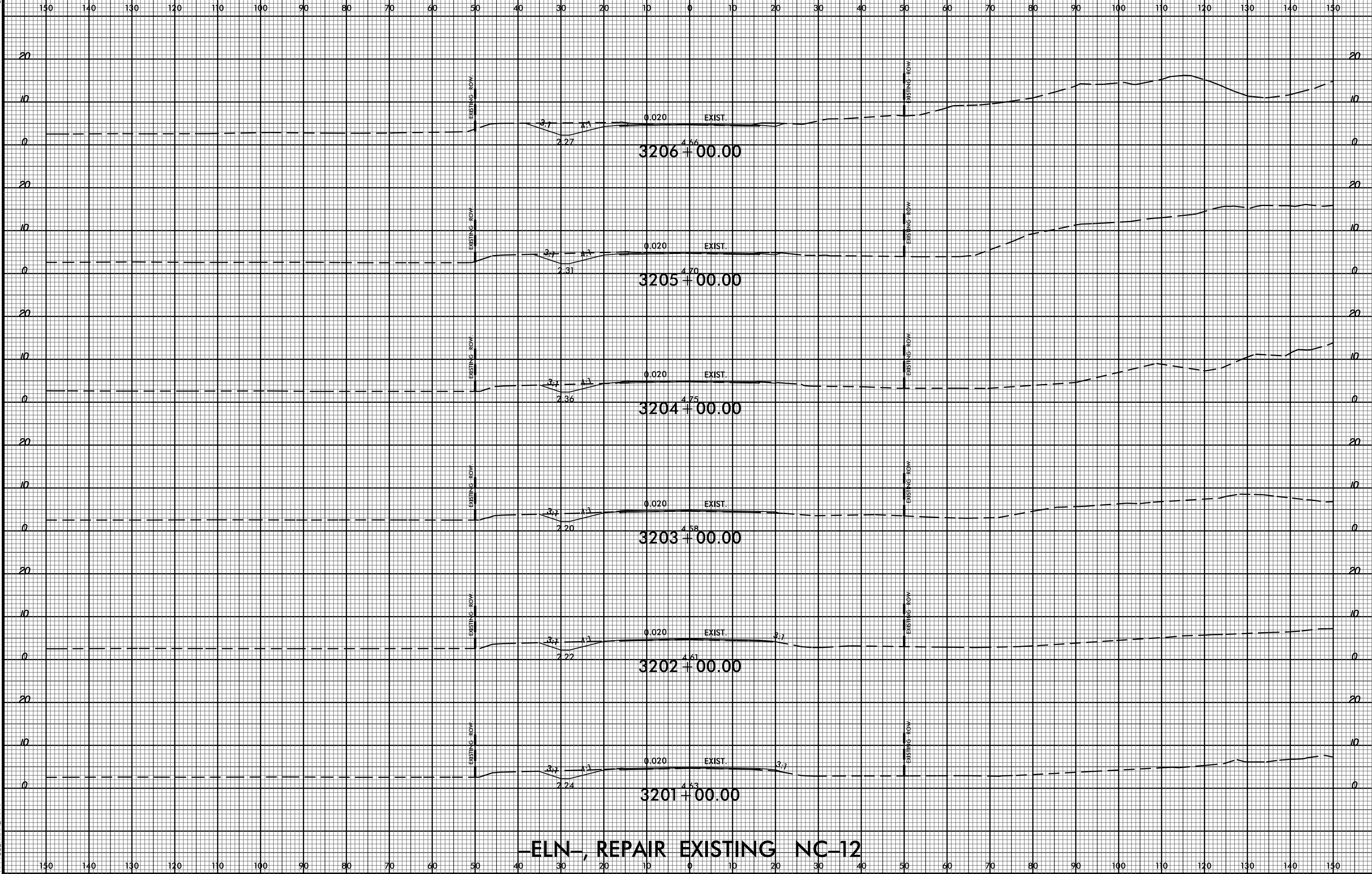

—ELN—, REPAIR EXISTING NC-12

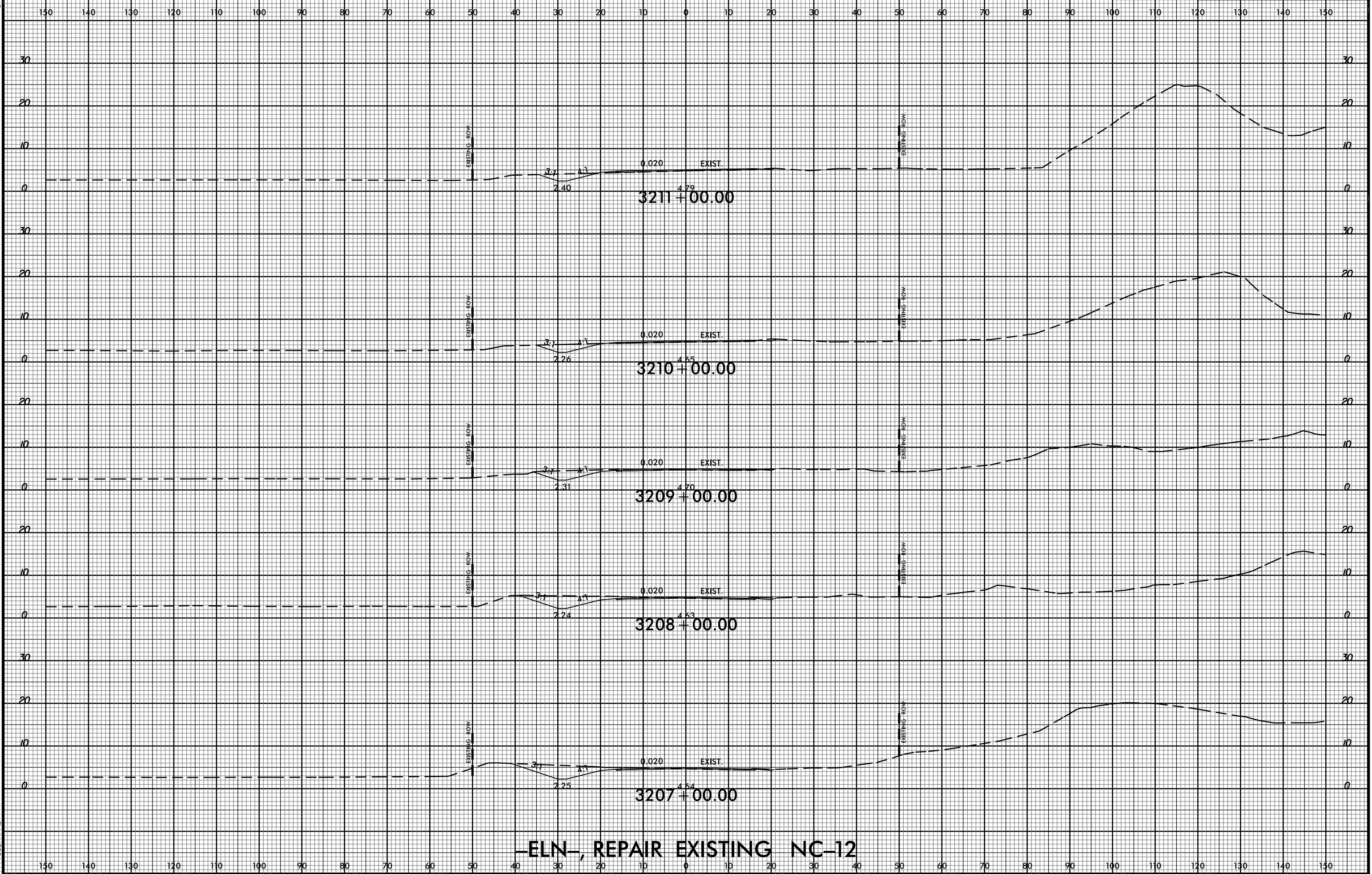

-ELN- REPAIR EXISTING NC-12



150 140 130 120 110 100 90 80 70 60 50 40 30 20 10 0 10 20 30 40 50 60 70 80 90 100 110 120 130 140 150

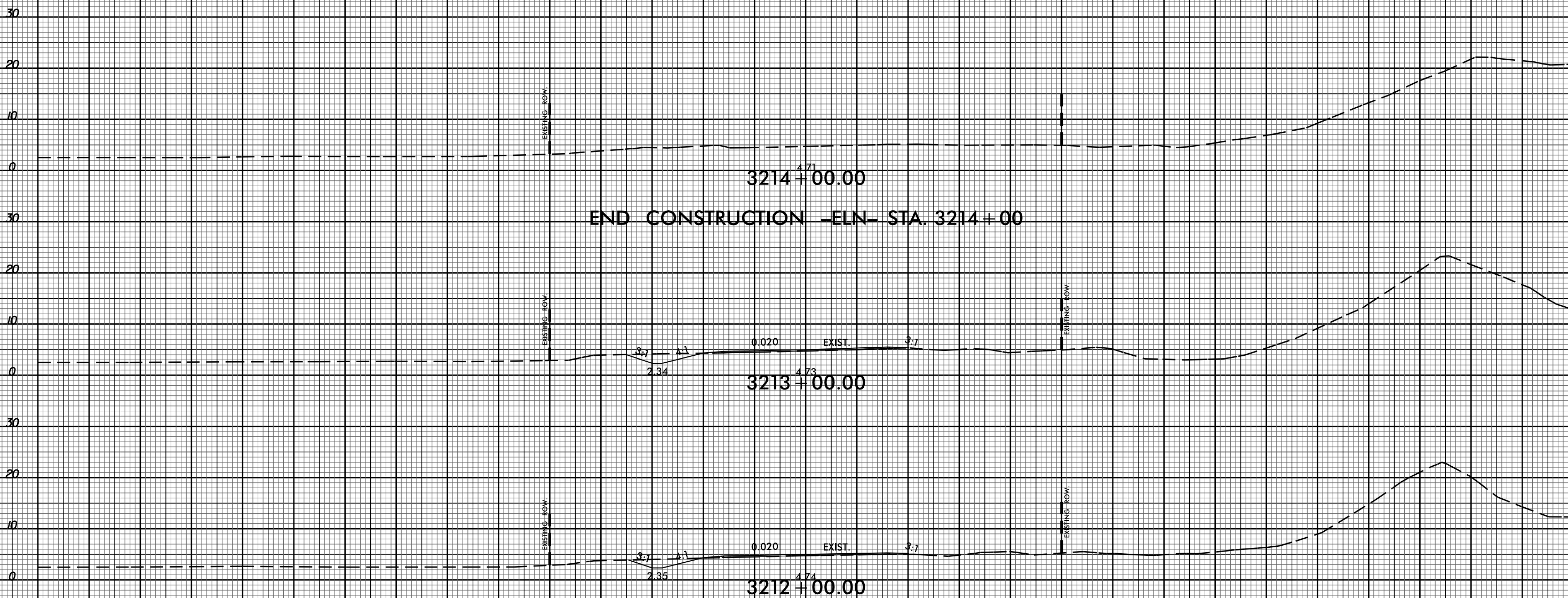

END CONSTRUCTION -ELN- STA. 3214 + 00

-ELN-, REPAIR EXISTING NC-12

02-SEP-2015 14:41 R:\Roads\N\C\CorridorModeling\B2500AB\_Rdy\_NC12\_P\MT\_REPAIR\_NorthEnd.XPL.dgn