PROJECT REFERENCE NO.	SHEET NO.
B-2500AB	EC-5/CONST.2B-8
R/W SHEET NO.	
ROADWAY DESIGN ENGINEER	HYDRAULICS ENGINEER

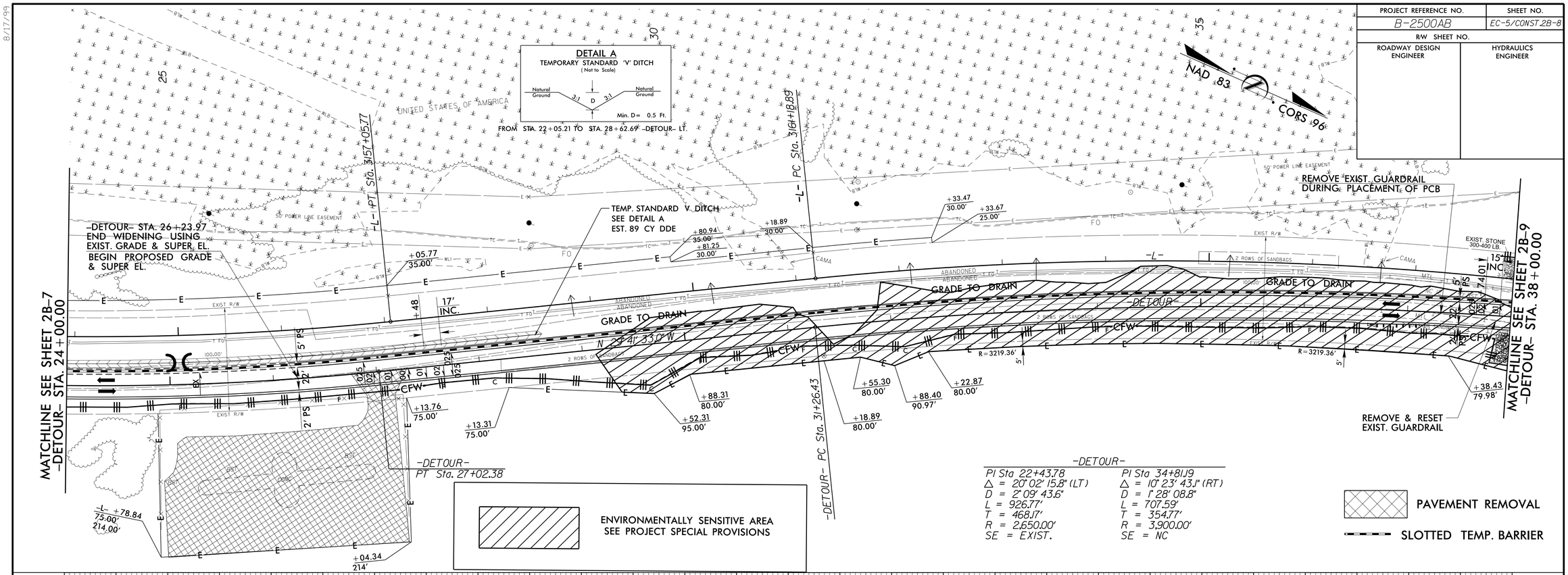

-DETOUR-

PI Sta 22+43.78	PI Sta 34+81.19
△ = 20° 02' 15.8" (LT)	△ = 10° 23' 43.1" (RT)
D = 2° 09' 43.6"	D = 1° 28' 08.8"
L = 926.77'	L = 707.59'
T = 468.17'	T = 354.77'
R = 2,650.00'	R = 3,900.00'
SE = EXIST.	SE = NC

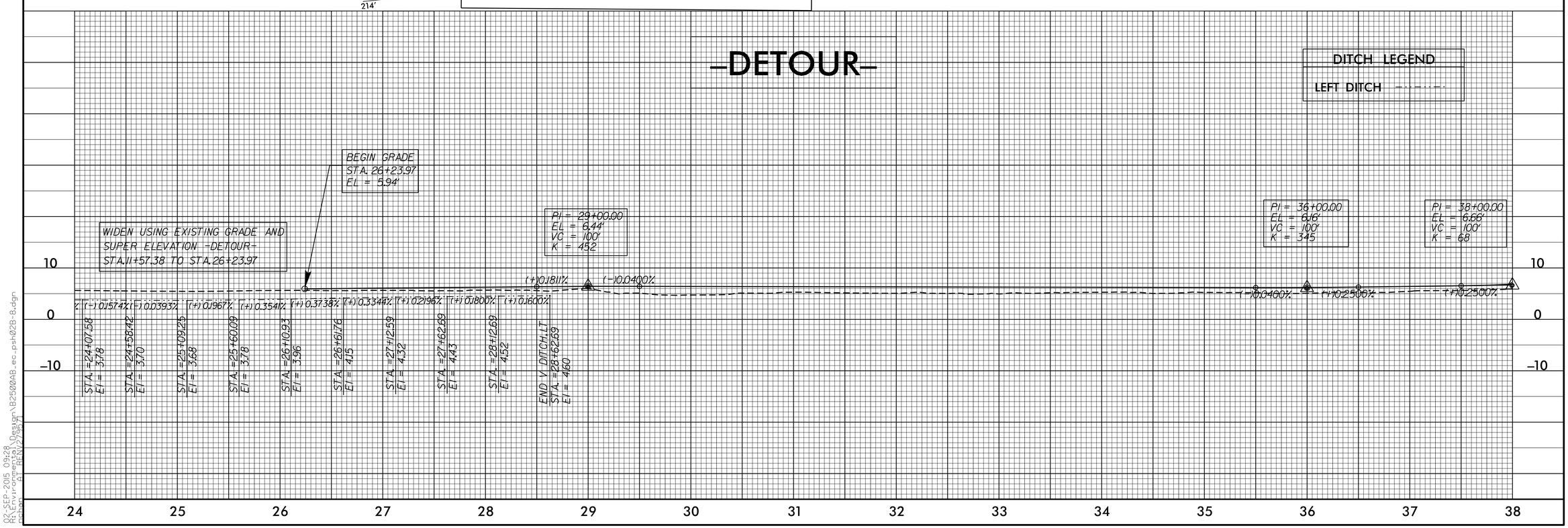

02-SEP-2015 09:28
R:\Environmental\Design\B2500AB_ec_psh02B-8.dgn
ROUTINE