PROJECT REFERENCE NO.	SHEET NO.
B-2500AB	2B-7
R/W SHEET NO.	

ROADWAY DESIGN ENGINEER
NORTH CAROLINA PROFESSIONAL SEAL 025873 ENGINEER GARY R. LOVERING
DocuSigned by: Gary Lovering 8/12/2015

HYDRAULICS ENGINEER
NORTH CAROLINA PROFESSIONAL SEAL 024897 ENGINEER John W. Twisdale
DocuSigned by: John W. Twisdale 8/12/2015

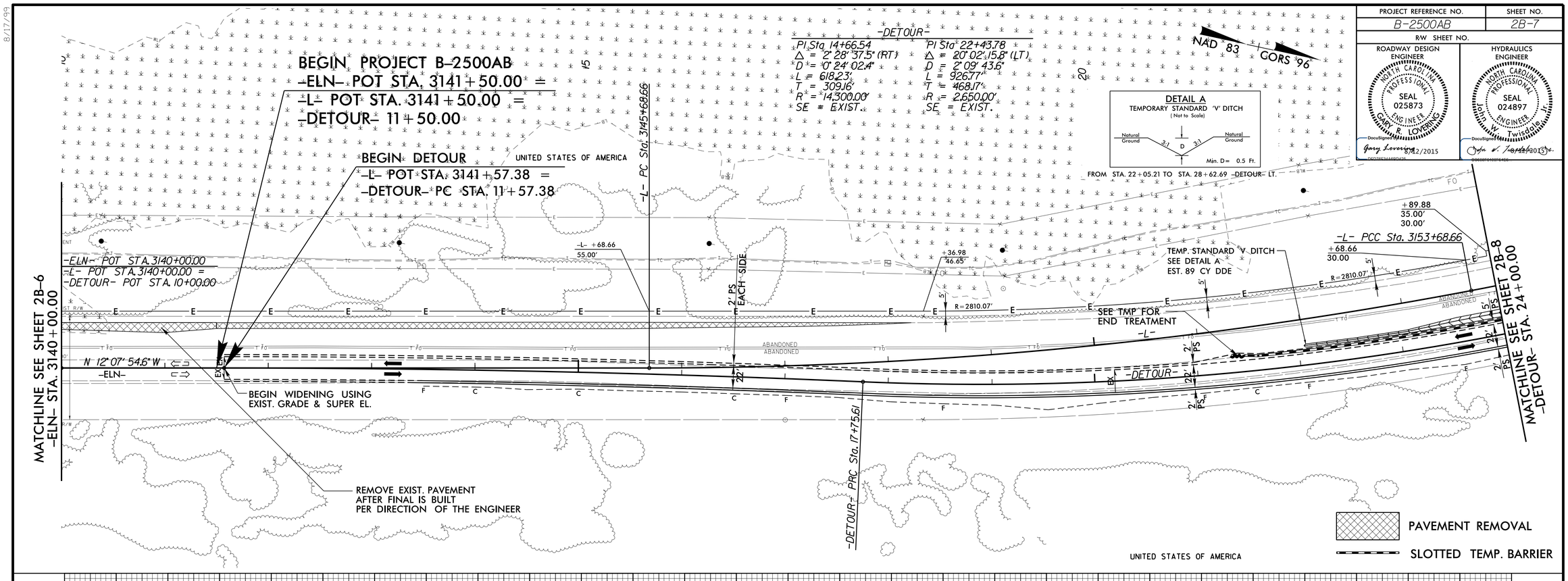

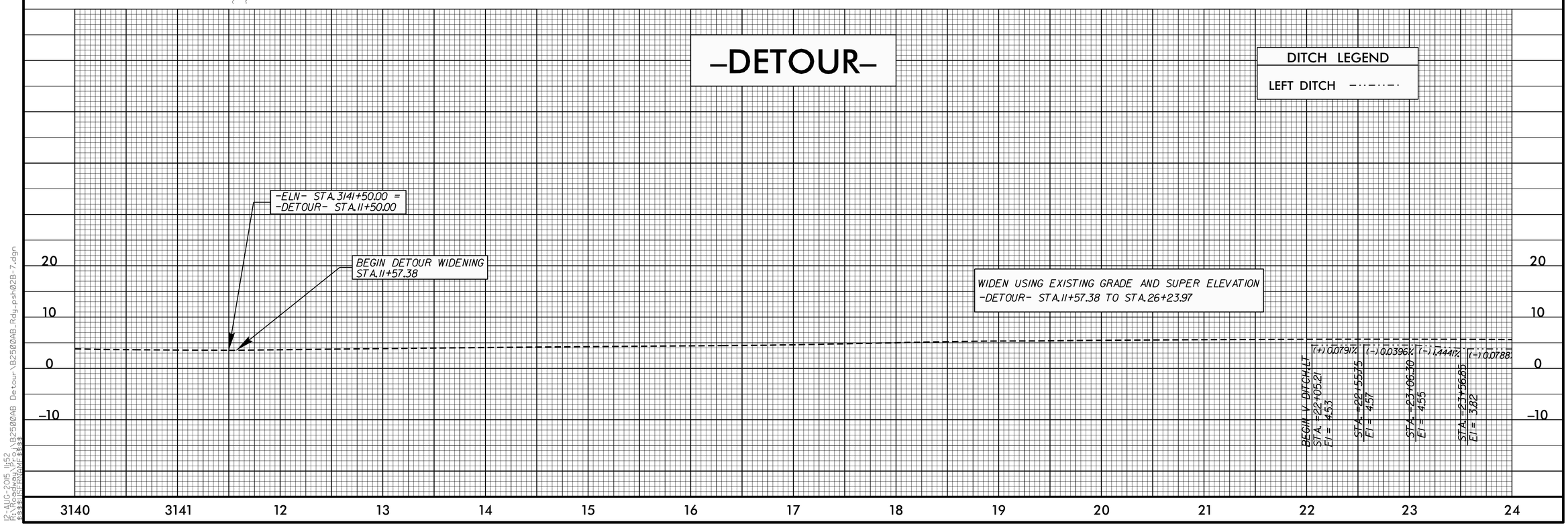

8/17/99

12-AUG-2015 11:52
s:\roadway\proj\B2500AB Detour\B2500AB_Rdy_psh02B-7.dgn
$$USERNAME$$