

PLAN OF PARAPET

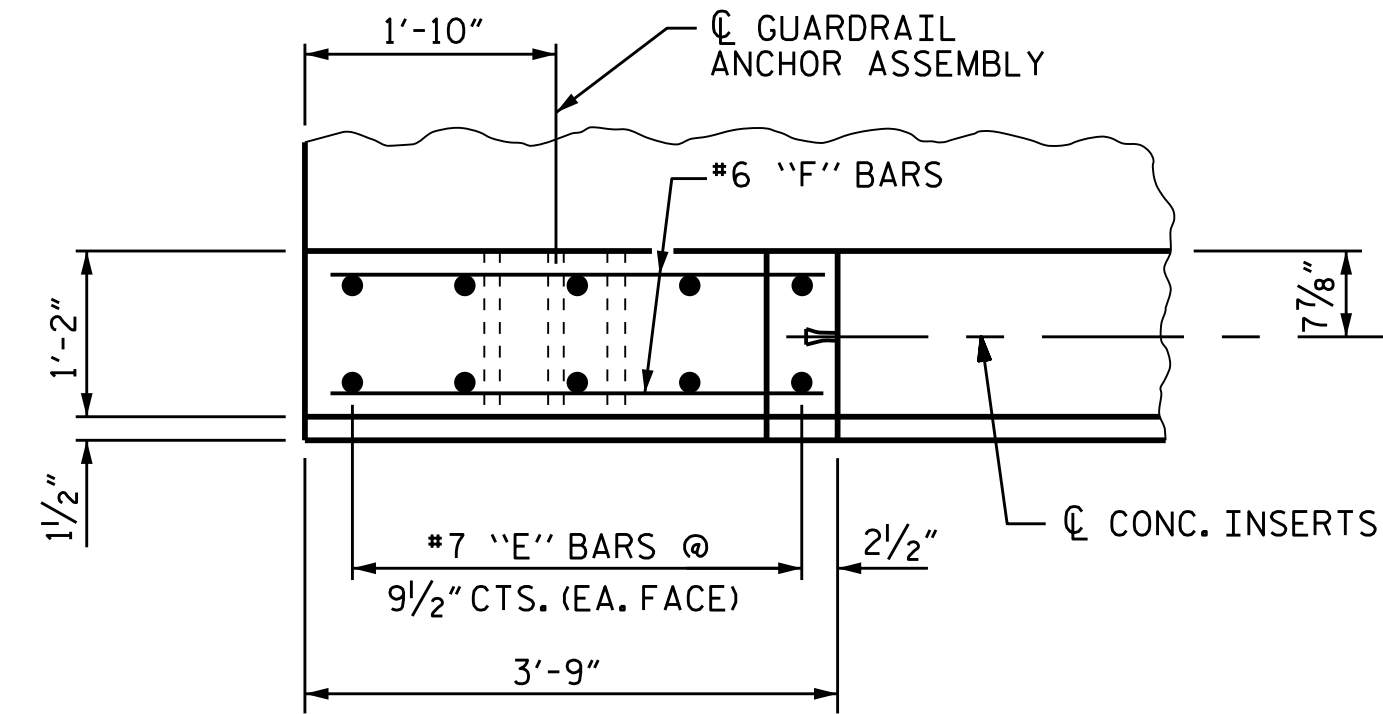

PLAN OF END POST

BAR TYPES		BILL OF MATERIAL				
PARAPET & END POSTS						
BAR	NO.	SIZE	TYPE	LENGTH	WEIGHT	
*B1	8	#5	STR	17'-1"	143	
*B2	40	#5	STR	21'-3"	887	
*B3	8	#5	STR	22'-1"	184	
*E1	4	#7	STR	2'-6"	20	
*E2	4	#7	STR	3'-0"	25	
*E3	4	#7	STR	3'-6"	29	
*E4	4	#7	STR	4'-0"	33	
*E5	4	#7	STR	4'-4"	35	
*F1	4	#6	STR	1'-10"	11	
*F2	4	#6	STR	3'-0"	18	
*F3	4	#6	STR	3'-5"	21	
*S3	149	#5	1	5'-5"	842	
*S4	149	#5	2	5'-6"	855	
* EPOXY COATED REINF. STEEL =					3103 LBS.	
CLASS "AA" CONCRETE					16.4 C. Y.	
1'-2" X 2'-6" CONCRETE PARAPET				148.33	LIN. FT.	

ALL BAR DIMENSIONS ARE OUT TO OUT

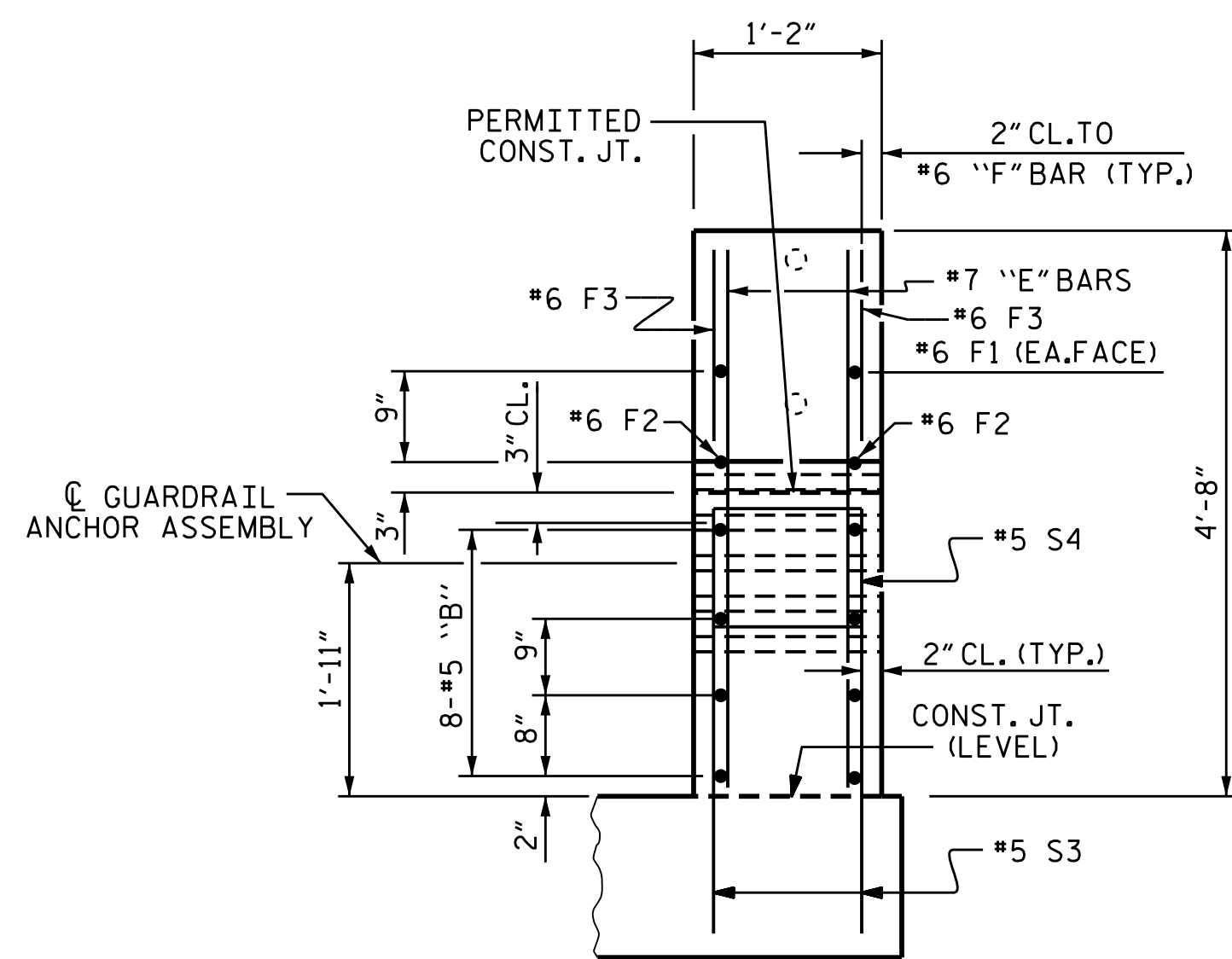

END VIEW

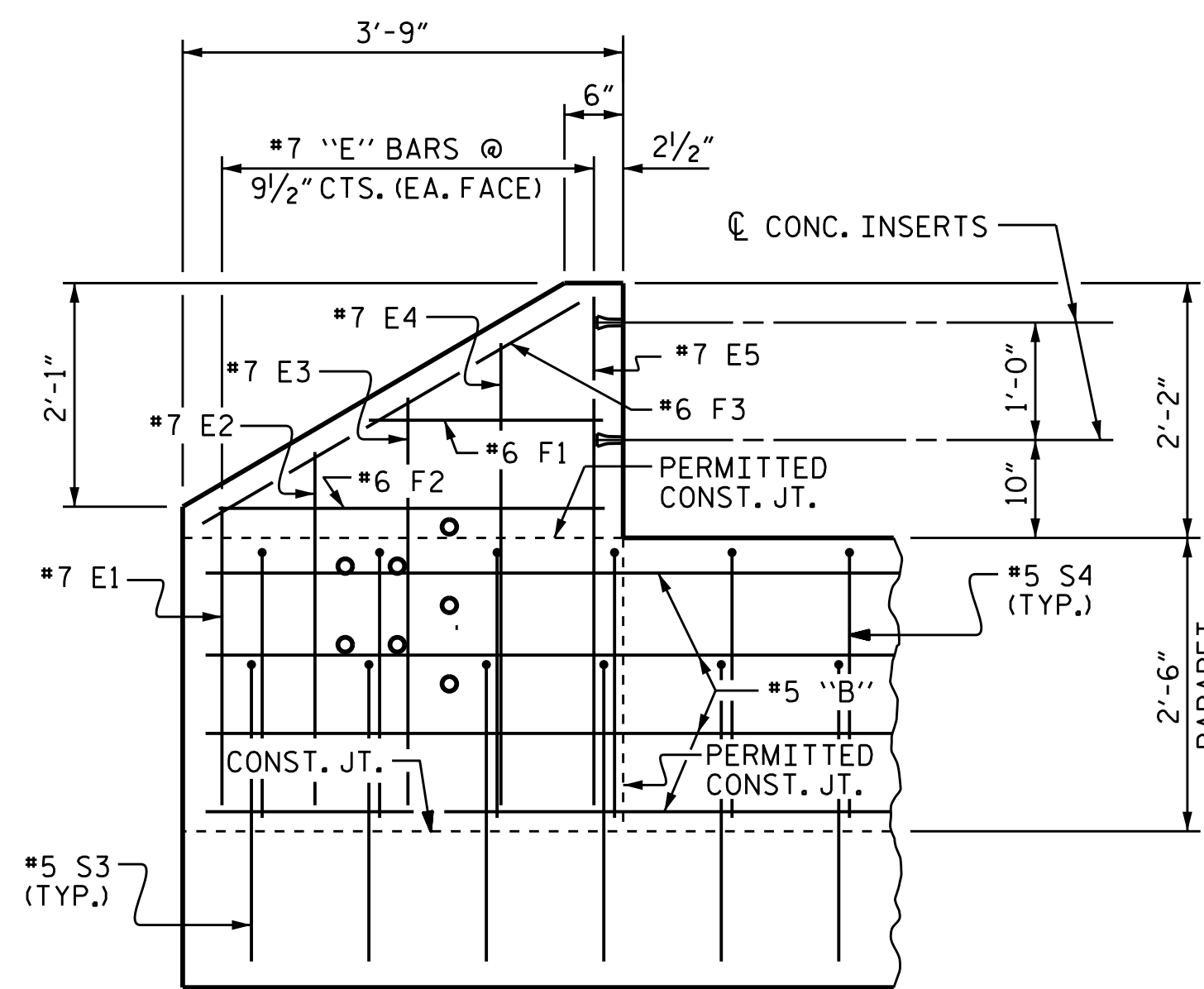

ELEVATION

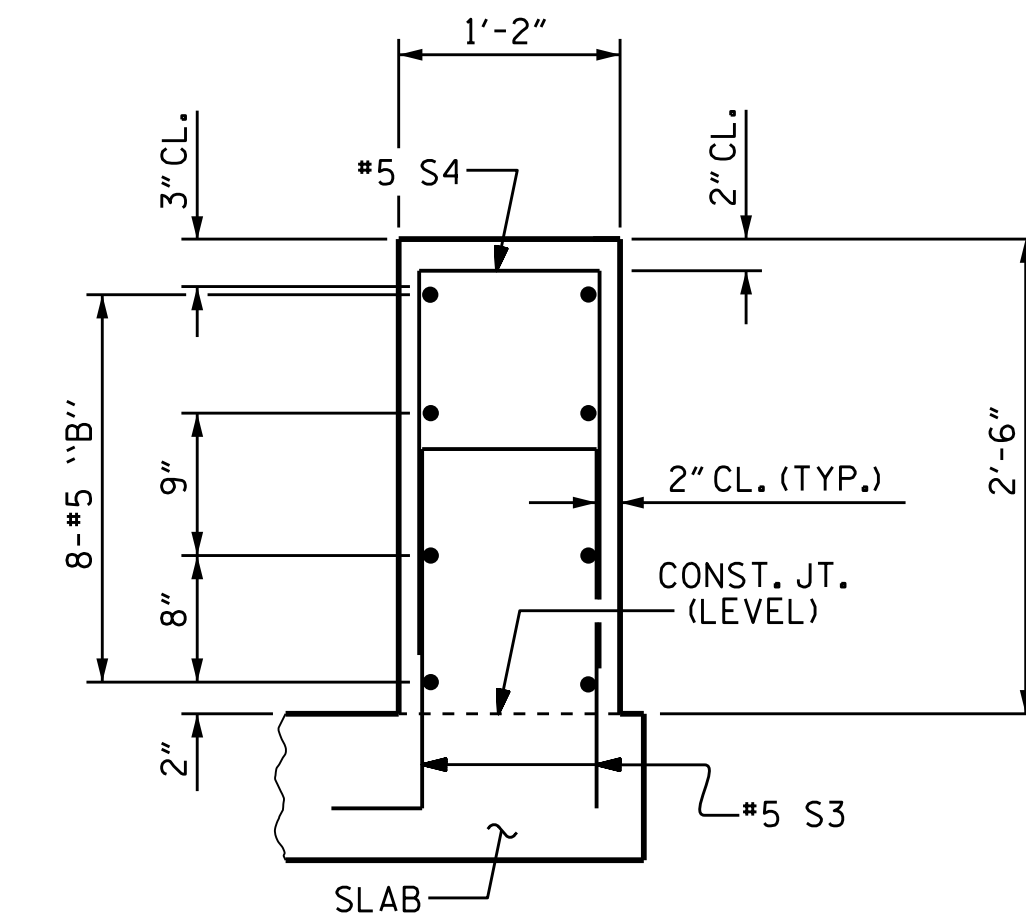

SECTION THROUGH PARAPET

PROJECT NO. R-2603
WILKES COUNTY
 STATION: 117+35.00 -L-

SHEET 2 OF 5

STATE OF NORTH CAROLINA
 DEPARTMENT OF TRANSPORTATION
 RALEIGH
 SUPERSTRUCTURE
 1'-2" X 2'-6"
 CONCRETE PARAPET
 DETAILS

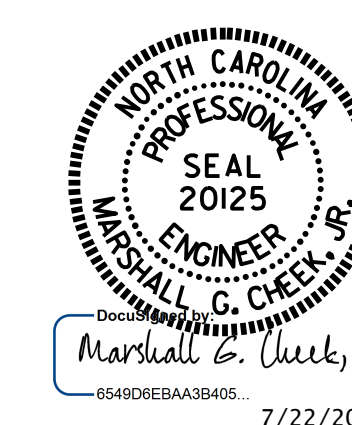

DRAWN BY: D. A. GLADDEN DATE: 7-17-13
 CHECKED BY: H. T. BARBOUR DATE: 8-13
 DESIGN ENGINEER OF RECORD: B. A. DUKE DATE: 7-15

21-JUL-2015 08:31
 R:\Structures\Final Plans\Str*2\R2603.SD.2MR_02.dgn
 bngady

REVISIONS						SHEET NO.	
NO.	BY:	DATE:	NO.	BY:	DATE:	S-29	
1			3			TOTAL SHEETS 47	
2			4				

STR. #2