

PROJECT NO. R-2603
WILKES COUNTY
 STATION: 117+35.00 -L-

SHEET 3 OF 3

STATE OF NORTH CAROLINA
 DEPARTMENT OF TRANSPORTATION
 RALEIGH

SUPERSTRUCTURE
 PLAN OF SPAN C

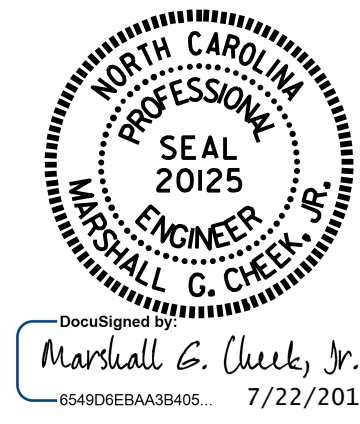

DRAWN BY : D. A. GLADDEN DATE : 7-3-13
 CHECKED BY : H. T. BARBOUR DATE : 8-13
 DESIGN ENGINEER OF RECORD : B. A. DUKE DATE : 7-15

PLAN OF SPAN C
 FOR INTERMEDIATE DIAPHRAGM LOCATIONS, SEE "FRAMING PLAN".
 FOR INTERMEDIATE DIAPHRAGM DETAILS, SEE "INTERMEDIATE STEEL DIAPHRAGM" SHEET.

REVISIONS						SHEET NO.
NO.	BY:	DATE:	NO.	BY:	DATE:	S-15
1			3			TOTAL SHEETS
2			4			47