

NOTE: PHASE I, STEPS 4 & 4A MAY BE PERFORMED SIMULTANEOUSLY.
 PHASE I, STEPS 4A & 5 MAY BE PERFORMED SIMULTANEOUSLY.

COMPLETE THE WORK REQUIRED PHASE I, STEP 4A IN 120 CONSECUTIVE CALENDAR DAYS (SEE INTERMEDIATE CONTRACT TIME AND LIQUIDATED DAMAGES).

STEP 4A

USING RSD 1101.02 (SHEET 1 OF 15), COMPLETE THE FOLLOWING (SEE SHEETS TMP-30 & TMP-31):

- PLACE TEMPORARY PAVEMENT MARKINGS AND MARKERS AND SHIFT TRAFFIC TO -LDETOUR- (TWO-LANE/TWO-WAY PATTERN).
- CLOSE FAIRPLAINS ROAD (-Y8-) ACCESS TO/FROM NC 268 (SEE SHEET TMP-2D FOR DETOUR ROUTE AND SIGNING).
- INSTALL PCB ALONG WB -LDETOUR-.

AWAY FROM TRAFFIC AND USING RSD 1101.02 (SHEET 1 OF 15), CONSTRUCT THE FOLLOWING (SEE SHEET TMP-30):

REMAINING SECTION OF PROPOSED CULVERT (-L- STA 59+43±)
 WB -L- STA 54+00± TO STA 62+00±
 WEDGING/WIDENING LEFT OF EXISTING NC 268 FROM -L- STA 62+00± TO STA 64+00±
 -Y8- STA 13+00± TO -L-
 INSTALL PCB ALONG EB LANE OF TEMPORARY PATTERN. BEGIN INSTALLATION OF PCB ALONG WB LANE OF TEMPORARY PATTERN AS MUCH AS POSSIBLE (SEE SHEETS TMP-33 & 34).

AWAY FROM TRAFFIC AND USING RSD 1101.02 (SHEET 1 OF 15), COMPLETE THE FOLLOWING (SEE SHEETS TMP-33 & 34 FOR TEMPORARY TRAFFIC PATTERN):

- REMOVE PCB ALONG -LDETOUR- CONFLICTING WITH TEMPORARY PATTERN SHOWN ON SHEETS TMP-33 & 34
- PLACE TEMPORARY PAVEMENT MARKINGS AND MARKERS AND TIE TO EXISTING
- SHIFT NC 268 TRAFFIC TO TEMPORARY PATTERN
- REOPEN -Y8- ACCESS TO NC 268

STEP 5

USING RSD 1101.02 (SHEET 1 OF 15), SHIFT TRAFFIC TO -Y16- WITH TEMPORARY TIE TO EXISTING NC 268. CONSTRUCT PROPOSED WB LANES FROM -L- STA 145+50± TO STA 146+20± AND REMOVE -Y16DET- (SEE SHEET TMP-32).

COMPLETE CONSTRUCTION BEGUN PREVIOUSLY AT THE FOLLOWING LOCATIONS FOR PHASE II, STEP 1 SHIFT FROM -L- STA 135+00± TO END PROJECT LIMIT:

NC 268 WIDENING (LEFT SIDE) FROM -L- STA 47+00± TO STA 51+65±
 TEMPORARY WIDENING OF EXISTING NC 268 (LEFT) FROM -L- STA 133+50± TO STA 139+00± (TYING TO PROPOSED WB LANES)
 WB -L- STA 139+00± TO STA 145+50±
 WB -L- STA 147+50± TO STA 163+30±
 WB -L- STA 164+50± TO STA 182+00± (EXISTING AIRPORT ROAD)
 WB -L- STA 182+45± (EXISTING AIRPORT ROAD) TO -L- STA 189+20±
 NC 268 WIDENING (RIGHT SIDE) FROM -L- STA 177+00± TO STA 182+20± (EXISTING RIVER LIBERTY GROVE CHURCH ROAD)
 NC 268 WIDENING (RIGHT SIDE) FROM -L- STA 182+85± (EXISTING RIVER LIBERTY GROVE CHURCH ROAD) TO -L- 195+00±
 NC 268 WIDENING (LEFT SIDE) FROM -L- STA 189+20± TO STA 195+23±
 TEMPORARY MEDIAN CROSSOVER -XOVR2- FROM PROPOSED WB LANES AT -L- STA 170+50± TO EXISTING NC 268 AT -L- STA 178+00±
 -Y6- STA 10+50± TO -L-

PHASE II

STEP 1

AWAY FROM TRAFFIC AND USING RSD 1101.02 (SHEET 1 OF 15), COMPLETE THE FOLLOWING (SEE SHEETS TMP-35 THRU TMP-39):

- PLACE TEMPORARY PAVEMENT MARKINGS AND MARKERS AWAY FROM TRAFFIC AS MUCH AS POSSIBLE FOR PHASE II, STEP 1 TRAFFIC PATTERN
- SHIFT TRAFFIC TO TEMPORARY WIDENING OF EXISTING NC 268 FROM -L- STA 133+50± TO STA 139+00± AND TO WB LANES FROM -L- STA 139+00± TO STA 170+50± IN A 2-LANE/2-WAY PATTERN (SEE SHEETS TMP-35 THRU TMP-37). SPLIT TRAFFIC FROM -L- STA 170+50± TO END PROJECT LIMIT USING TEMPORARY MEDIAN CROSSOVER -XOVR2- AT -L- STA 175+00±
- PLACE REMAINING TEMPORARY PAVEMENT MARKINGS AND MARKERS AND TIE TO EXISTING
- ADJUST TEMPORARY SIGNAL AT -L-/-Y18-.

USING RSD 1101.02 (SHEET 1 OF 15), INSTALL PCB AND CONSTRUCT PROPOSED EB LANES FROM -L- 55+00± TO STA 64+00± (SEE SHEETS TMP-33 & TMP-34).

USING RSD 1101.02 (SHEET 1 OF 15), CONSTRUCT TEMPORARY MEDIAN CROSSOVER -XOVR1- FROM -L- STA 131+78± TO -L- STA 136+30± (SEE SHEET TMP-35).

AWAY FROM TRAFFIC, CONSTRUCT PROPOSED EB LANES FROM -L- STA 135+00± TO STA 177+00± (SEE SHEETS TMP-35 THRU TMP-38).

AWAY FROM TRAFFIC, BEGIN CONSTRUCTION OF PROPOSED MEDIAN FROM -L- STA 176+00± TO STA 181+85± AND -L- STA 182+60± TO STA 189+20± (SEE SHEETS TMP-38 & TMP-39).

COMPLETE CONSTRUCTION BEGUN PREVIOUSLY AT THE FOLLOWING LOCATIONS (FOR PHASE II, STEP 2 SHIFT TO PROPOSED EB LANES):

- WEDGING/WIDENING OF EXISTING -L- STA 53+00± TO STA 55+00± RIGHT
- EB -L- STA 64+00± TO STA 80+63±
- EB -L- STA 81+50± TO STA 98+00±
- EB -L- STA 98+50± TO STA 106+00±
- EB -L- STA 107+00± TO STA 135+00±, INCLUDING STRUCTURE
- REMAINING PORTION OF -DRIVE6-

NOTE: PHASE II, STEPS 1A WORK MAY BE PERFORMED SIMULTANEOUSLY WITH THE WORK PHASE II, STEP 1 AFTER SHIFTING NC 268 TRAFFIC IN PHASE II, STEP 1.

COMPLETE THE WORK REQUIRED PHASE II, STEP 1A IN 30 CONSECUTIVE CALENDAR DAYS (SEE INTERMEDIATE CONTRACT TIME AND LIQUIDATED DAMAGES).

STEP 1A

USING RSD 1101.03 (SHEET 2 OF 9), CLOSE EXISTING RIVER LIBERTY GROVE CHURCH ROAD (-Y18-) AND USE OFFSITE DETOUR (SEE SHEET TMP-38 THRU TMP-40). ADJUST TEMPORARY SIGNAL AT -L-/-Y18-.

AWAY FROM TRAFFIC, CONSTRUCT -Y18- FROM STA 31+20± TO STA 37+20± AND TIE TO NC 268. USING RSD 1101.02 (SHEET 1 OF 15), CONSTRUCT WIDENING/WEDGING FROM -Y18- STA 37+20± TO STA 42+00± (SEE SHEETS TMP-38 & TMP-40).

COMPLETE CONSTRUCTION BEGUN PREVIOUSLY AT THE FOLLOWING LOCATIONS:

- WIDENING OF AIRPORT ROAD (LEFT SIDE) FROM -Y18- STA 17+50± TO STA 23+15±
- -Y18- STA 23+15± TO STA 27+30±
- PROPOSED MEDIAN FROM -L- STA 182+60± TO STA 189+20±

USING RSD 1101.02 (SHEET 1 OF 15), PLACE TEMPORARY PAVEMENT MARKINGS AND MARKERS ON -Y18- AND THE WESTBOUND APPROACH OF -L- AT -L-/-Y18- INTERSECTION FOR TEMPORARY PATTERN. SHIFT TRAFFIC TO TEMPORARY PATTERN ON -Y18- AND ADJUST TEMPORARY SIGNAL (SEE SHEETS TMP-50 THRU TMP-53).

STEP 2

AWAY FROM TRAFFIC AND USING RSD 1101.02 (SHEET 1 OF 15), COMPLETE THE FOLLOWING (SEE SHEETS TMP-41 THRU TMP-50):

- REMOVE PCB FROM PHASE II, STEP 1 PATTERN FROM -L- STA 55+00± TO STA 62+50±
- PLACE TEMPORARY PAVEMENT MARKINGS AND MARKERS AWAY FROM TRAFFIC AS MUCH AS POSSIBLE FOR PHASE II, STEP 2 TRAFFIC PATTERN
- SHIFT TRAFFIC TO PROPOSED EB LANES -L- STA 53+35± TO STA 135+00± IN 2-LANE/2-WAY PATTERN. PLACE EB TRAFFIC IN ONE-LANE PATTERN ON PROPOSED EB LANES FROM -L- STA 135+00± TO -Y18-. USE CROSSOVER -XOVR1- AT -L- STA 135+00± TO MAINTAIN WB TRAFFIC ON PROPOSED WB LANES IN A ONE-LANE PATTERN
- PLACE REMAINING TEMPORARY PAVEMENT MARKINGS AND MARKERS AND TIE TO EXISTING

AWAY FROM TRAFFIC AND USING RSD 1101.02 (SHEET 1 OF 15), CONSTRUCT PROPOSED WB LANES FROM -L- STA 62+00± TO STA 134+00± (SEE SHEETS TMP-41 THRU TMP-47).

USING RSD 1101.02 (SHEET 1 OF 15), CONSTRUCT THE FOLLOWING (SEE SHEETS TMP-43, TMP-44 & TMP-47):

- Y10- STA 11+56± TO -L-
- Y11- STA 12+48± TO -L-
- DRIVE4- & -DRIVE5-

AWAY FROM TRAFFIC AND USING RSD 1101.02 (SHEET 1 OF 15), BEGIN CONSTRUCTION OF PROPOSED MEDIAN AT THE FOLLOWING LOCATIONS (SEE SHEETS TMP-49, TMP-50 & TMP-52):

- L- STA 170+50± TO STA 176+00± (INCLUDING CROSSOVER REMOVAL)
- Y18- STA 23+15± TO STA 27+30±

USING RSD 1101.02 (SHEET 1 OF 15), CONSTRUCT WIDENING OF -Y18- FROM STA 17+50± TO STA 31+00± RIGHT (SEE SHEETS TMP-50 & TMP-52).

USING RSD 1101.02 (SHEET 1 OF 15), INSTALL PROPOSED SIGNALS AT -L-/NC 18, -Y1-/NC 18, -Y1-/Y2- & -L-/-Y18- INTERSECTIONS.

PHASE III

STEP 1

AWAY FROM TRAFFIC AND USING RSD 1101.02 (SHEET 1 OF 15), COMPLETE THE FOLLOWING (SEE SHEETS TMP-54 THRU TMP-60):

- PLACE TEMPORARY PAVEMENT MARKINGS AND MARKERS ON PROPOSED WB LANES AWAY FROM TRAFFIC AS MUCH AS POSSIBLE FOR PHASE III, STEP 1 TRAFFIC PATTERN
- SHIFT WB TRAFFIC TO PROPOSED WB LANES FROM -L- STA 53+50± TO STA 135+00± IN A ONE-LANE PATTERN
- PLACE REMAINING TEMPORARY PAVEMENT MARKINGS AND MARKERS AND TIE TO EXISTING

AWAY FROM TRAFFIC, CONSTRUCT PROPOSED MEDIAN AT THE FOLLOWING LOCATIONS (SEE SHEETS TMP-54, TMP-56, TMP-57, TMP-59 & TMP-60):

- L- STA 57+00± TO STA 60+10±
- L- STA 61+80± TO STA 64+00±
- Y9- STA 80+65± TO STA 81+50±
- Y10- STA 90+85± TO 91+50±
- Y11- STA 98+00± TO 99+00±
- L- STA 131+00± TO STA 139+00± (INCL. CROSSOVER REMOVAL)

COMPLETE CONSTRUCTION BEGUN PREVIOUSLY:

- L- STA 10+38± TO STA 47+00± LEFT
- L- STA 10+38± TO STA 55+00± RIGHT
- Y1-, -Y1A-, -Y2-, -Y3-, -Y4- & -Y5-
- MEDIAN -L- STA 170+50± TO STA 181+85±
- MEDIAN -Y18- STA 23+15± TO STA 27+30±



PROJ. REFERENCE NO.	SHEET NO.
R-2603	TMP-3B

STEP 2

USING RSD 1101.02 (SHEET 1, 3 & 7 OF 15), PERFORM THE FOLLOWING:

- CONSTRUCT PROPOSED MONOLITHIC ISLANDS (SEE ROADWAY PLANS FOR LOCATIONS)
- COMPLETE PROPOSED DRAINAGE
- PLACE FINAL LAYER OF SURFACE COURSE ON ALL ASPHALT SURFACES
- PLACE FINAL PAVEMENT MARKINGS AND MARKERS
- ACTIVATE PROPOSED SIGNALS AT -L-/NC 18, -Y1-/NC 18, -Y1-/Y2- & -L-/-Y18- INTERSECTIONS
- SHIFT TRAFFIC TO FINAL PATTERN AND OPEN ALL LANES

5/14/2015 R:\Trat\Fic\TrafficContr\TCPr-2603-tmp-phasing2.dgn ICA Engineering

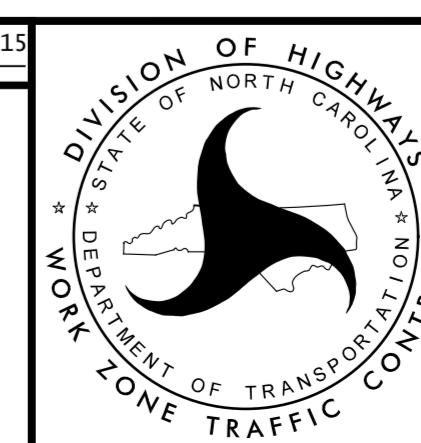
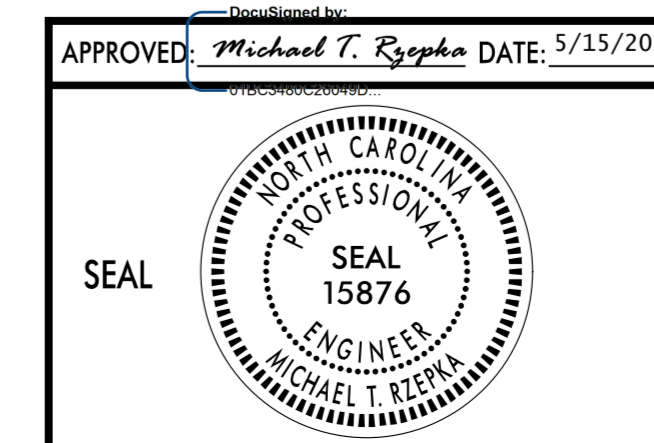

PHASING