

SIGN NUMBER: name
 TYPE: STATIONARY
 QUANTITY: SEE PLANS
 SIGN WIDTH: 3'-0"
 HEIGHT: 2'-0"
 TOTAL AREA: 6.0 Sq.Ft.
 BORDER TYPE: INSET
 RECESS: 0.47"
 WIDTH: 0.63"
 RADII: 1.5"
 NO. Z BARS:
 LENGTH:

BACKG COLOR: Fluorescent Orange
 COPY COLOR: Color 239

SYMBOL	X	Y	WID	HT

MAT'L: 0.080" (2.0 mm) ALUMINUM

DESIGN BY: ICA Eng
 PROJECT ID: R-2603
 CHECKED BY: DIV: 11
 DATE: Oct 28, 2014

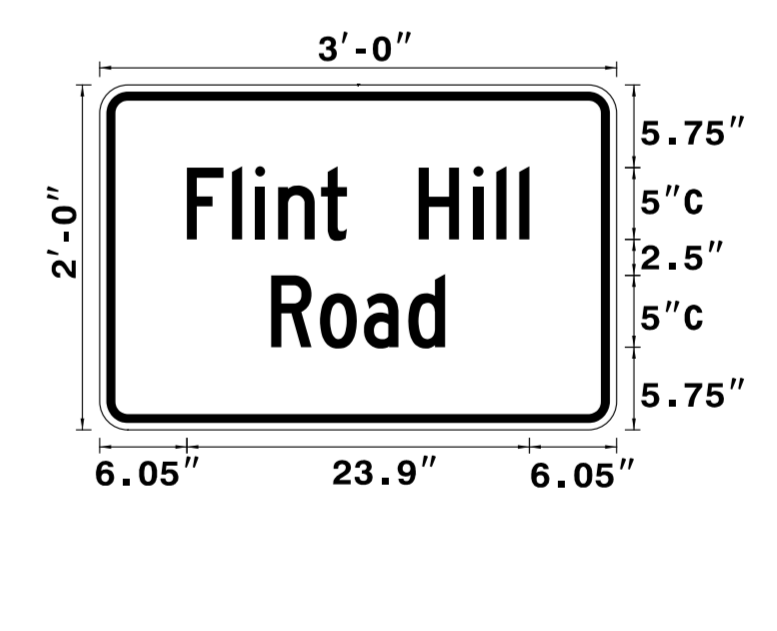

USE NOTES: 1,2
 1. Legend and border shall be direct applied black non-reflective sheeting.
 2. Background shall be NC GRADE B fluorescent orange retroreflective sheeting.

LETTER POSITIONS

Letter locations are panel edge to lower left corner

Letter	F	I	I	N	T	H	I	I	L	Series/Size
6.1	9.2	10.8	12.4	15.4	17.2	22.2	26	27.6	29.2	C 2000
R	o	a	d							C 2000
12	15.4	18.4	21.5							12.1

FILENAME: r2603_tmp_signs
 NORTH CAROLINA D.O.T. SIGN DETAIL

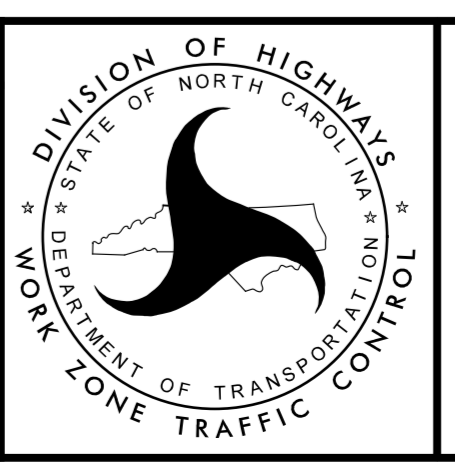
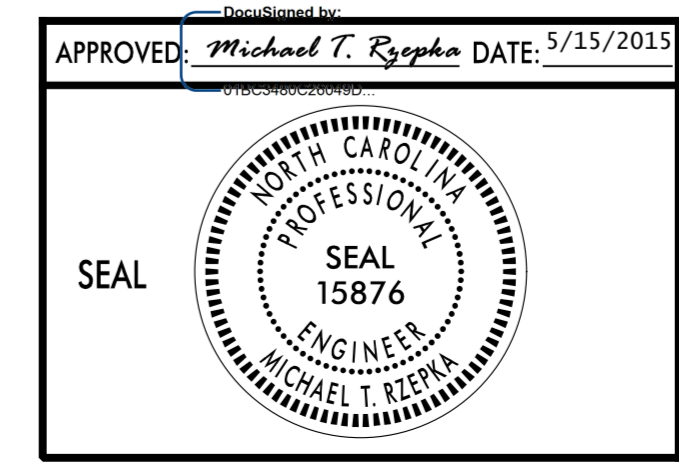

-Y2-
 FLINT HILL RD
 DETOUR

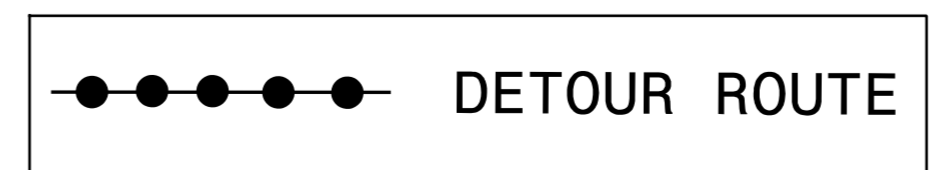

5/14/2015
 R:\Traffic\TrafficControl\TOPA\2603_tmp_y2_detour.dgn
 ICA Engineering