

5/28/99

EXISTING GROUND -----  
 PROPOSED GRADE \_\_\_\_\_  
 LEFT DITCH GRADE - - - - -  
 RIGHT DITCH GRADE - - - - -

PROJECT REFERENCE NO. <b>R-2603</b>	SHEET NO. <b>2B-2</b>
ROADWAY DESIGN ENGINEER NORTH CAROLINA PROFESSIONAL SEAL 19724 D. BURKE ELMS	HYDRAULICS ENGINEER NORTH CAROLINA PROFESSIONAL SEAL 21656 K. J. ...
598 East Chatham Street Suite 137 Cary, NC 27511 Phone: 919.297.0220 Fax: 919.297.0221	

# -LDETOUR-

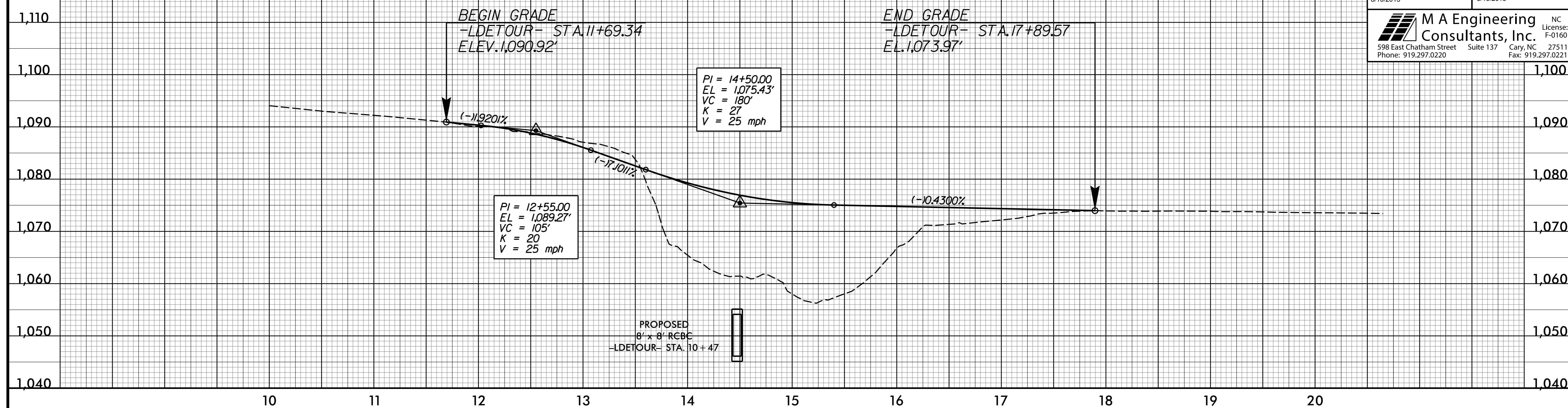

# -Y7DET-

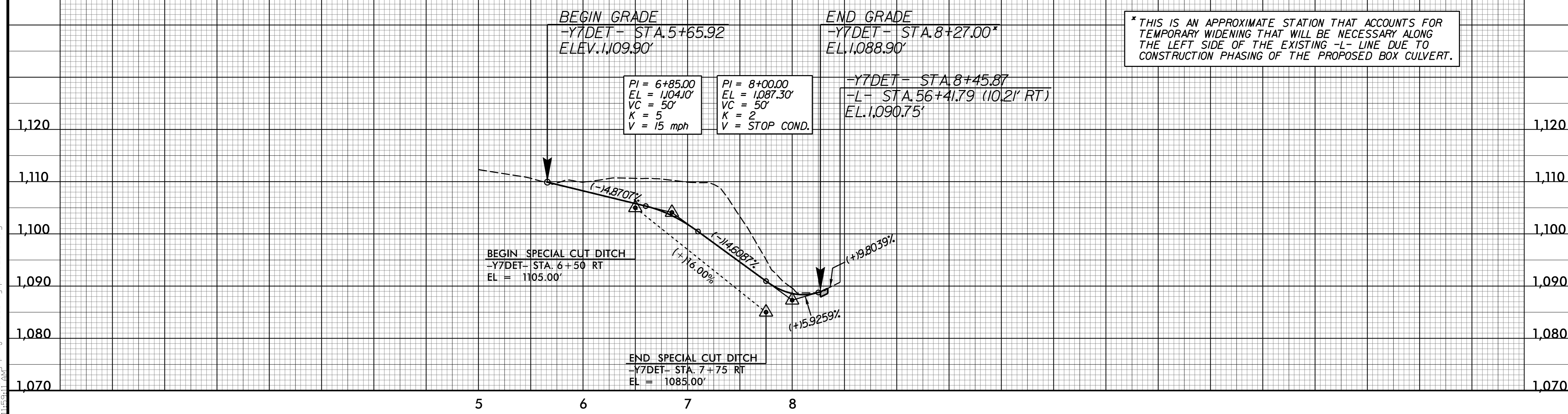

\* THIS IS AN APPROXIMATE STATION THAT ACCOUNTS FOR TEMPORARY WIDENING THAT WILL BE NECESSARY ALONG THE LEFT SIDE OF THE EXISTING -L- LINE DUE TO CONSTRUCTION PHASING OF THE PROPOSED BOX CULVERT.

7/2/2015 11:00:00 AM \\proj\proj\2603\_Rdy\_psh\02B-02.dgn