

**This electronic collection of documents is provided
for the convenience of the user
and is Not a Certified Document –**

**The documents contained herein were originally issued
and sealed by the individuals whose names and license
numbers appear on each page, on the dates appearing
with their signature on that page.**

**This file or an individual page
shall not be considered a certified document.**

STATE OF NORTH CAROLINA DIVISION OF HIGHWAYS

PROJ. REFERENCE NO.	SHEET NO.
W-5516	X-1A

NOTE: EMBANKMENT COLUMN INCLUDES BACKFILL FOR UNDERCUT

CROSS-SECTION SUMMARY

Station	Uncl. Exc.	Embt	Station	Uncl. Exc.	Embt	Station	Uncl. Exc.	Embt	Undercut	Station	Uncl. Exc.	Embt	Station	Uncl. Exc.	Embt	Station	Uncl. Exc.	Embt	
L	(cu. yd.)	(cu. yd.)	L	(cu. yd.)	(cu. yd.)	L	(cu. yd.)	(cu. yd.)	(cu. yd.)	L	(cu. yd.)	(cu. yd.)	L	(cu. yd.)	(cu. yd.)	Y1	(cu. yd.)	(cu. yd.)	
15+50.00000	0	0	42+00.00000	147	9	68+50.00000	4424	0	0	92+50.00000	733	130	119+00.00000	80	11	11+40.00000	0	0	
16+00.00000	18	0				69+00.00000	6575	0	0	93+00.00000	1754	0	119+50.00000	118	1	11+68.97000	4	0	
16+50.00000	19	0	Station	Uncl. Exc.	Embt	69+50.00000	6727	0	0	93+50.00000	2822	0	120+00.00000	117	1	12+00.00000	9	0	
17+00.00000	23	0				70+00.00000	6128	0	0	94+00.00000	3406	0				12+50.00000	14	0	
17+50.00000	18	0	L	(cu. yd.)	(cu. yd.)	70+50.00000	5156	0	0	94+50.00000	3479	0	Station	Uncl. Exc.	Embt	Undercut	13+00.00000	16	0
18+00.00000	30	0	42+00.00000	0	0	71+00.00000	3830	0	0	95+00.00000	3049	0					13+50.00000	22	0
18+50.00000	77	0	42+50.00000	157	88	71+50.00000	2909	0	0	95+50.00000	2336	0	L	(cu. yd.)	(cu. yd.)	(cu. yd.)	13+80.20993	13	12
19+00.00000	173	0	43+00.00000	167	289	72+00.00000	2637	0	0	96+00.00000	1633	0	120+00.00000	0	0	0	14+44.45000	30	49
19+50.00000	253	0	43+50.00000	184	491	72+50.00000	2567	0	0	96+50.00000	1389	0	120+50.00000	155	0	0			
20+00.00000	209	0	44+00.00000	212	444	73+00.00000	2581	0	0	97+00.00000	1567	0	121+00.00000	171	0	0	Station	Uncl. Exc.	Embt
20+50.00000	180	0	44+50.00000	208	183	73+50.00000	2899	0	0	97+50.00000	1742	0	121+50.00000	144	3	0	Y1	(cu. yd.)	(cu. yd.)
21+00.00000	268	0	45+00.00000	183	19	74+00.00000	3552	50	50	98+00.00000	1690	0	122+00.00000	136	3	0			
21+50.00000	252	9	45+50.00000	218	0	74+50.00000	4260	0	0	98+50.00000	1429	0	122+50.00000	121	10	0			
22+00.00000	146	123	46+00.00000	255	0	75+00.00000	4872	0	0	99+00.00000	734	134	123+00.00000	79	36	0	14+67.40000	0	0
22+50.00000	103	483	46+50.00000	268	0	75+50.00000	5657	0	0	99+50.00000	243	263	123+50.00000	54	100	0	15+47.63727	6	24
23+00.00000	59	1011	47+00.00000	241	0	76+00.00000	6515	0	0	100+00.00000	1040	128	124+00.00000	49	203	0	16+00.00000	4	7
23+50.00000	43	1221	47+50.00000	171	0	76+50.00000	6897	0	0	100+50.00000	2128	0	124+50.00000	47	228	0	16+50.00000	8	1
24+00.00000	29	745	48+00.00000	122	0	77+00.00000	6295	0	0	101+00.00000	2670	0	125+00.00000	38	221	0	16+89.31284	8	0
24+50.00000	201	166	48+50.00000	72	8	77+50.00000	4740	0	0	101+50.00000	3039	0	125+50.00000	18	316	0	17+15.00000	2	0
25+00.00000	865	0	49+00.00000	23	53	78+00.00000	3528	0	0	102+00.00000	3383	0	126+00.00000	17	276	0			
25+50.00000	1380	0	49+50.00000	5	80	78+50.00000	3674	0	0	102+50.00000	3990	0	126+50.00000	53	116	0	Station	Uncl. Exc.	Embt
26+00.00000	1219	0	50+00.00000	8	64	79+00.00000	3377	0	0	103+00.00000	4876	0	127+00.00000	113	46	0	Y2	(cu. yd.)	(cu. yd.)
26+50.00000	705	0	50+50.00000	9	70	79+50.00000	2274	0	0	103+50.00000	5727	0	127+50.00000	183	12	0			
27+00.00000	381	0	51+00.00000	9	45	80+00.00000	3092	0	0	104+00.00000	6441	0	128+00.00000	244	0	0	12+90.00000	0	0
27+50.00000	555	0	51+50.00000	20	58	80+50.00000	5079	0	0	104+50.00000	6441	0	128+50.00000	270	0	0	13+23.00000	21	0
28+00.00000	1360	0	52+00.00000	30	197	81+00.00000	5522	0	0	105+00.00000	5547	0	129+00.00000	200	0	0	13+50.00000	46	0
28+50.00000	1946	0	52+50.00000	63	367	81+50.00000	4343	0	0	105+50.00000	4268	0	129+50.00000	76	110	0	14+00.00000	155	0
29+00.00000	1479	0	53+00.00000	85	453	82+00.00000	3011	0	0	106+00.00000	2909	0	130+00.00000	30	147	0	14+50.00000	293	0
29+50.00000	656	0	53+50.00000	74	534	82+50.00000	1982	0	0	106+50.00000	1578	0	130+50.00000	89	37	0	15+00.00000	437	0
30+00.00000	145	292	54+00.00000	60	706	83+00.00000	808	2	0	107+00.00000	483	158	131+00.00000	255	1	0	15+18.97514	192	0
30+50.00000	7	1497	54+50.00000	39	1093	83+50.00000	142	98	0	107+50.00000	38	619	131+50.00000	546	0	0	15+74.88000	875	0
31+00.00000	67	3406	55+00.00000	52	1651	84+00.00000	438	96	0	108+00.00000	83	1005	132+00.00000	888	0	0			
31+50.00000	95	4638	55+50.00000	54	2441	84+50.00000	954	0	0	108+50.00000	83	1227	132+50.00000	818	0	0	Station	Uncl. Exc.	Embt
32+00.00000	28	5228	56+00.00000	32	3607	85+00.00000	858	0	0	109+00.00000	43	1098	133+00.00000	713	0	0	Y2	(cu. yd.)	(cu. yd.)
32+50.00000	0	4810	56+50.00000	41	4900	85+50.00000	357	79	0	109+50.00000	297	427	133+50.00000	826	0	0			
33+00.00000	0	3467	57+00.00003	27	6365	86+00.00000	60	552	0	110+00.00000	936	13	134+00.00000	768	0	0	15+96.96000	0	0
33+50.00000	0	2332	57+45.400000	0	6914	86+50.00000	0	1302	0	110+50.00000	1246	0	134+50.00000	622	158	158	16+52.86058	58	6
34+00.00000	0	1232				87+00.00000	0	1752	0	111+00.00000	1170	0	135+00.00000	415	158	158	17+00.00000	23	9
34+50.00000	62	360	Station	Uncl. Exc.	Embt	87+50.00000	0	1480	0	111+50.00000	1240	0	135+50.00000	263	158	158	17+50.00000	12	9
35+00.00000	306	12				88+00.00000	0	912	0	112+00.00000	1512	0	136+00.00000	198	158	158	17+79.62966	6	1
35+50.00000	366	0	L	(cu. yd.)	(cu. yd.)	88+50.00000	0	636	0	112+50.00000	1976	0	136+50.00000	175	157	157	18+10.00000	3	0
36+00.00000	122	185	62+75.40000	0	0	89+00.00000	0	907	0	113+00.00000	2435	0	137+00.00000	163	162	157			
36+50.00000	0	954	63+00.00003	0	779	89+50.00000	0	2148	0	113+50.00000	2681	0	137+50.00000	180	151	146	Station	Uncl. Exc.	Embt
37+00.00000	0	2559	63+50.00000	779	718	90+00.00000	87	2207	0	114+00.00000	2775	0	138+00.00000	150	146	146	Y3	(cu. yd.)	(cu. yd.)
37+50.00000	0	4060	64+00.00000	1666	0					114+50.00000	2817	0	138+50.00000	57	157	156			
38+00.00000	0	3767	64+50.00000	1797	0	Station	Uncl. Exc.	Embt		115+00.00000	2711	0	139+00.00000	24	157	156	11+15.00000	0	0
38+50.00000	0	2511	65+00.00000	1869	0					115+50.00000	2511	0	139+50.00000	21	1	0	11+50.00000	13	0
39+00.00000	0	1433	65+50.00000	1985	0	L	(cu. yd.)	(cu. yd.)		116+00.00000	2343	0	140+00.00000	12	2	0	12+00.00000	33	0
39+50.00000	0	510	66+00.00000	2031	0					116+50.00000	2100	0	140+50.00000	18	2	0	12+50.00000	29	0
40+00.00000	37	90	66+50.00000	1995	0	90+00.00000	0	0		117+00.00000	1634	0	141+00.00000	27	1	0	13+00.00000	10	1
40+50.00000	70	0	67+00.00000	1973	0	90+50.00000	282	1147		117+50.00000	1066	0	141+50.00000	25	0	0	13+50.00000	13	2
41+00.00000	58	0	67+50.00000	2064	0	91+00.00000	373	906		118+00.00000	502	0	141+70.00000	10	0	0	14+00.00000	50	1
41+50.00000	95	0	68+00.00000	2446	0	92+00.00000	364	458		118+50.00000	129	11					14+50.00000	109	0

150 140 130 120 110 100 90 80 70 60 50 40 30 20 10 0 10 20 30 40 50 60 70 80 90 100 110 120 130 140 150

820 820

810 810

800 800

790 790

780 780

770 770

760 760

780 780

770 770

760 760

780 780

770 770

780 780

770 770

150 140 130 120 110 100 90 80 70 60 50 40 30 20 10 0 10 20 30 40 50 60 70 80 90 100 110 120 130 140 150

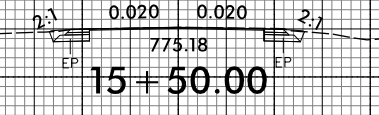
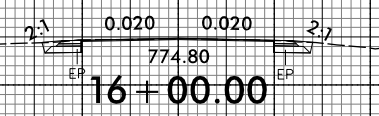
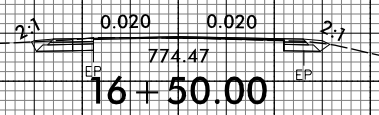
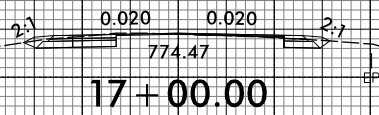

UNDERCUT EXCAVATION

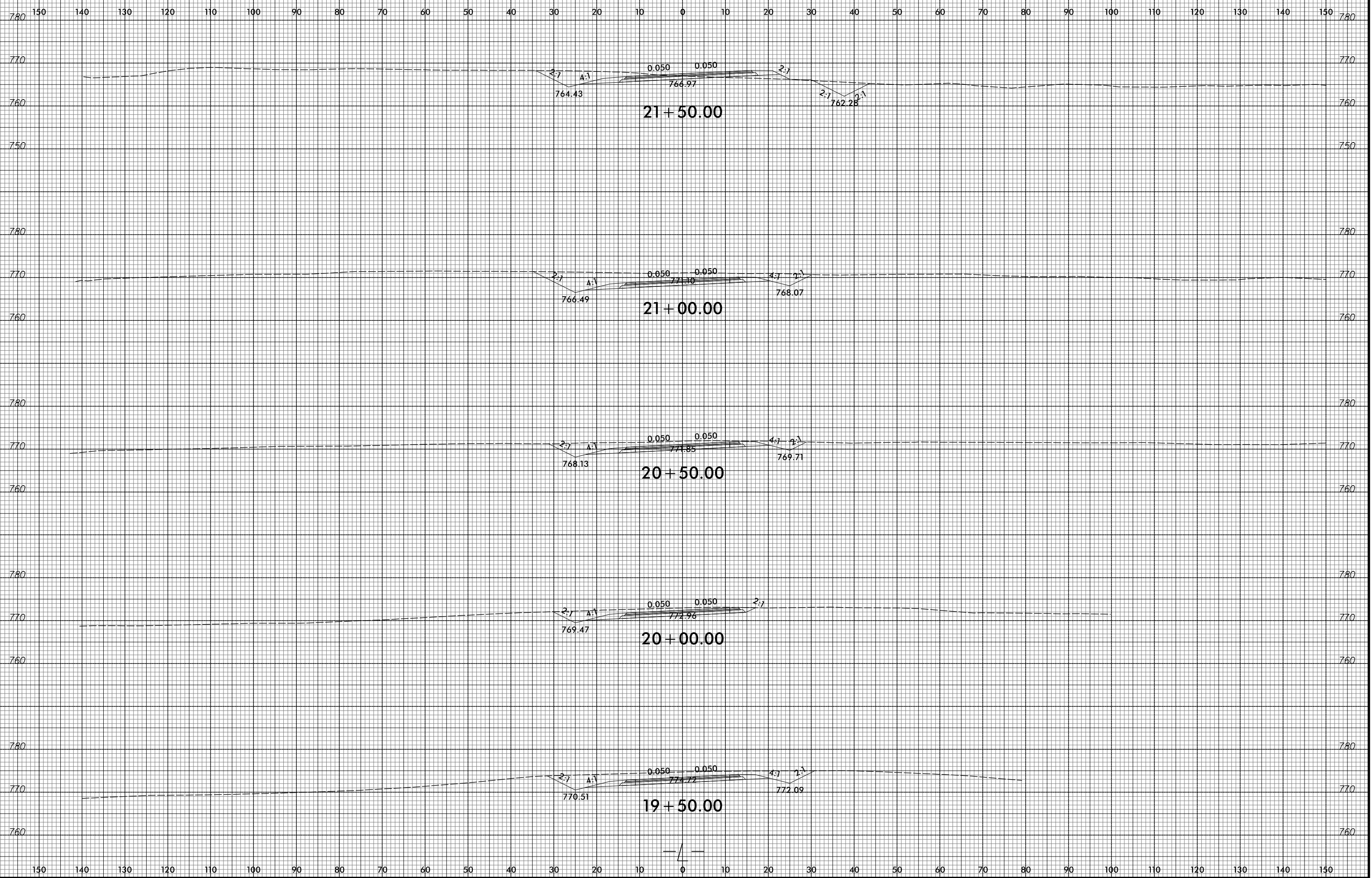

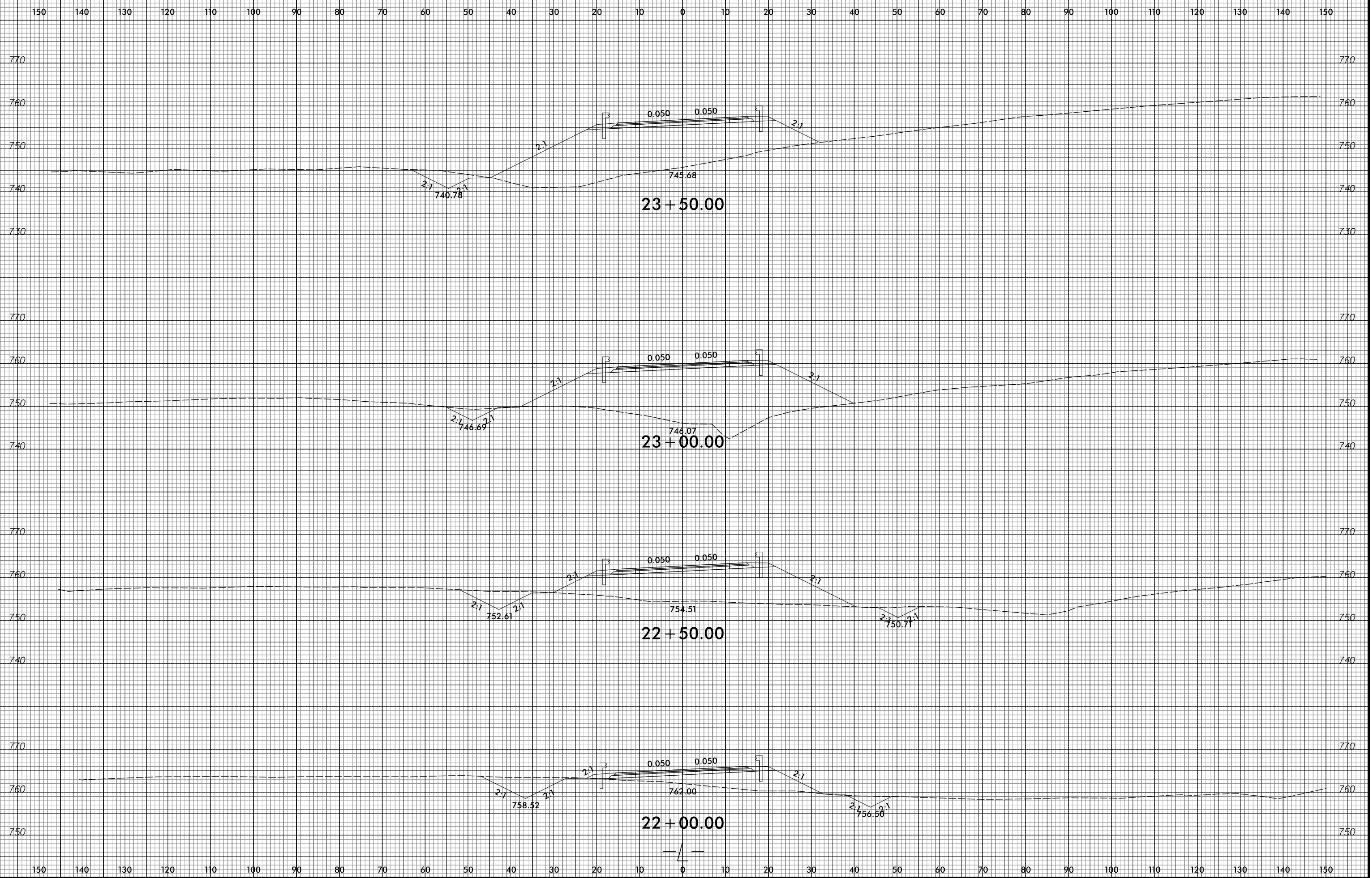

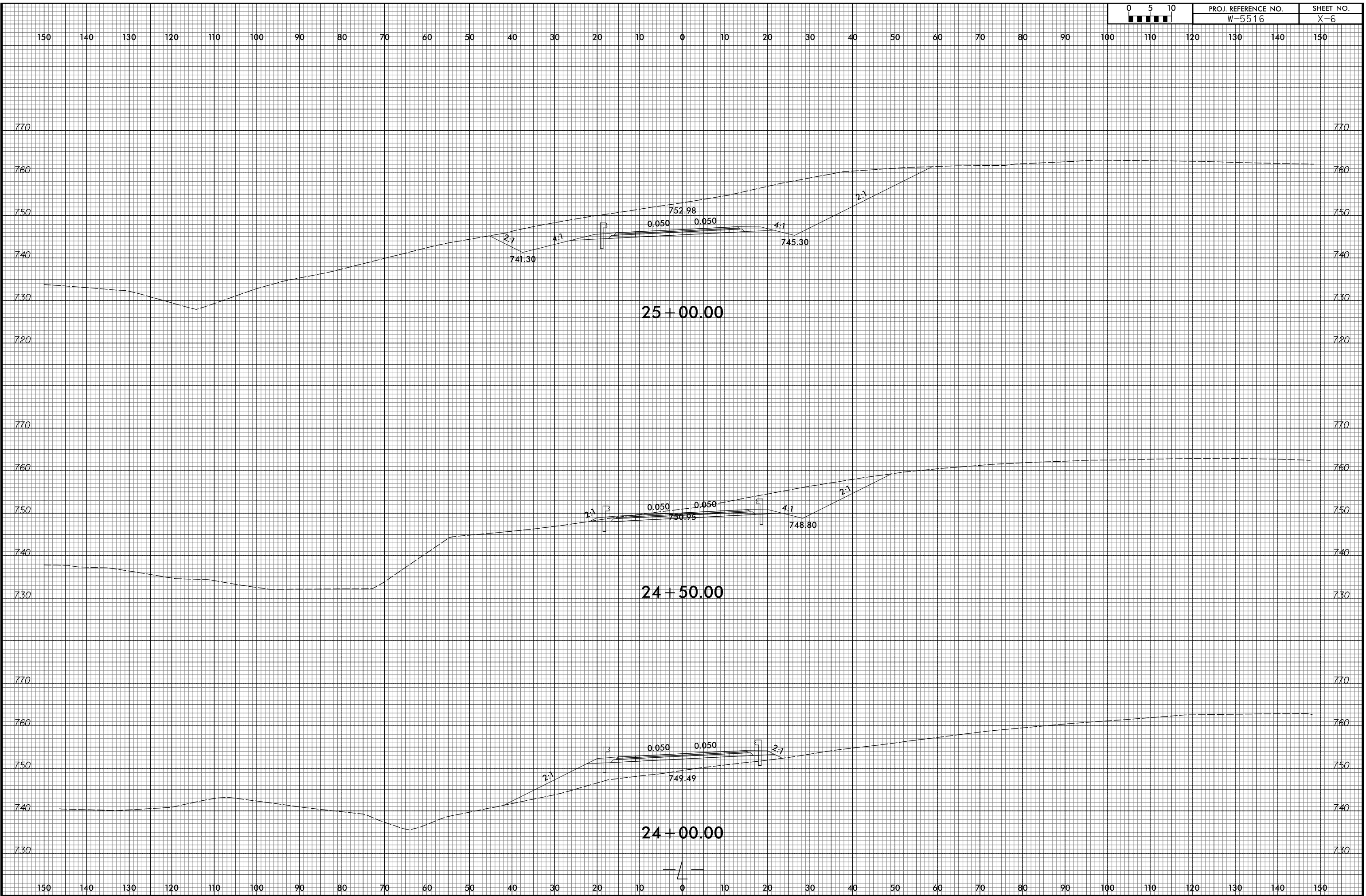

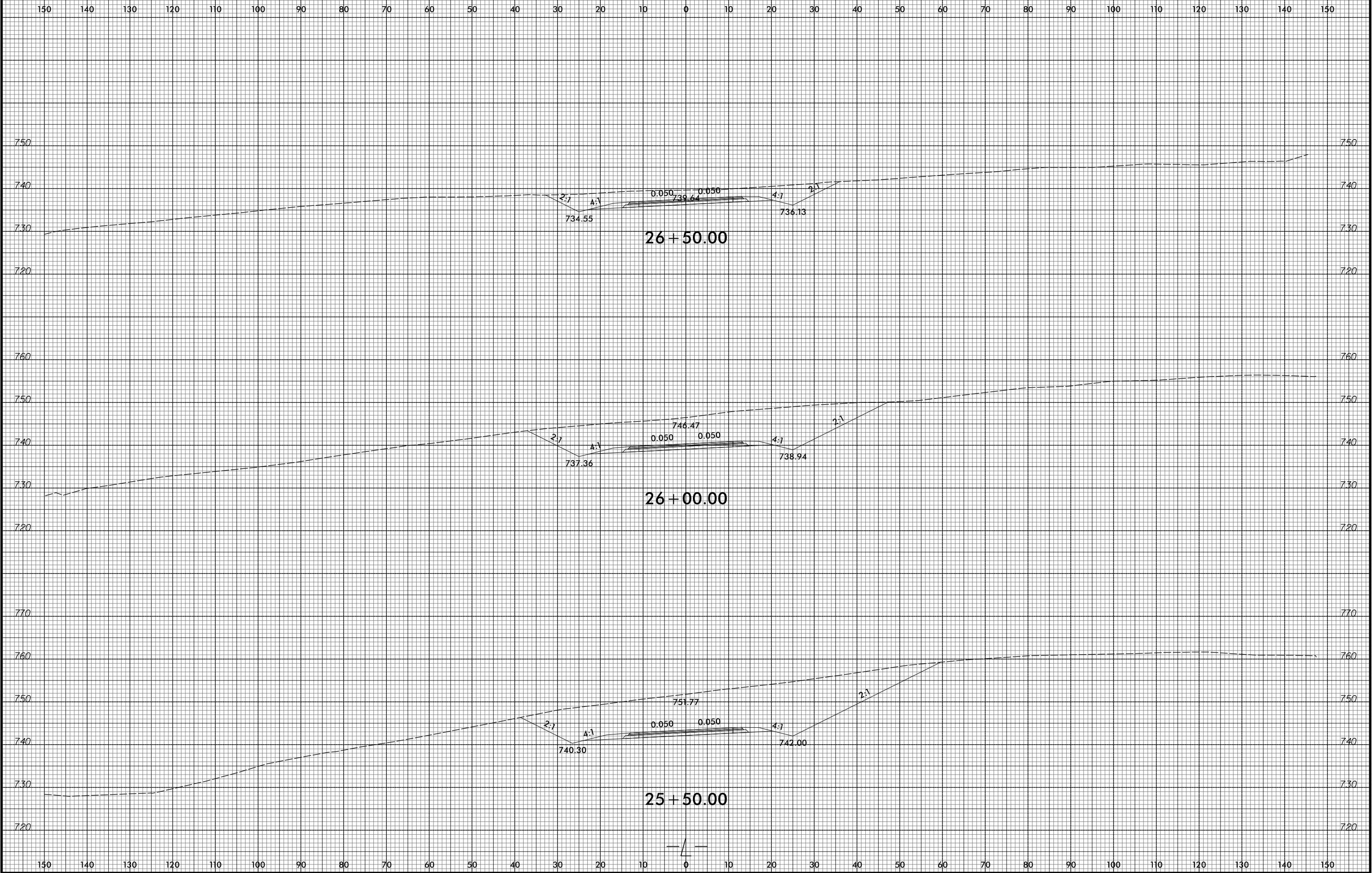

8/23/99



PROJ. REFERENCE NO.	SHEET NO.
W-5516	X-8

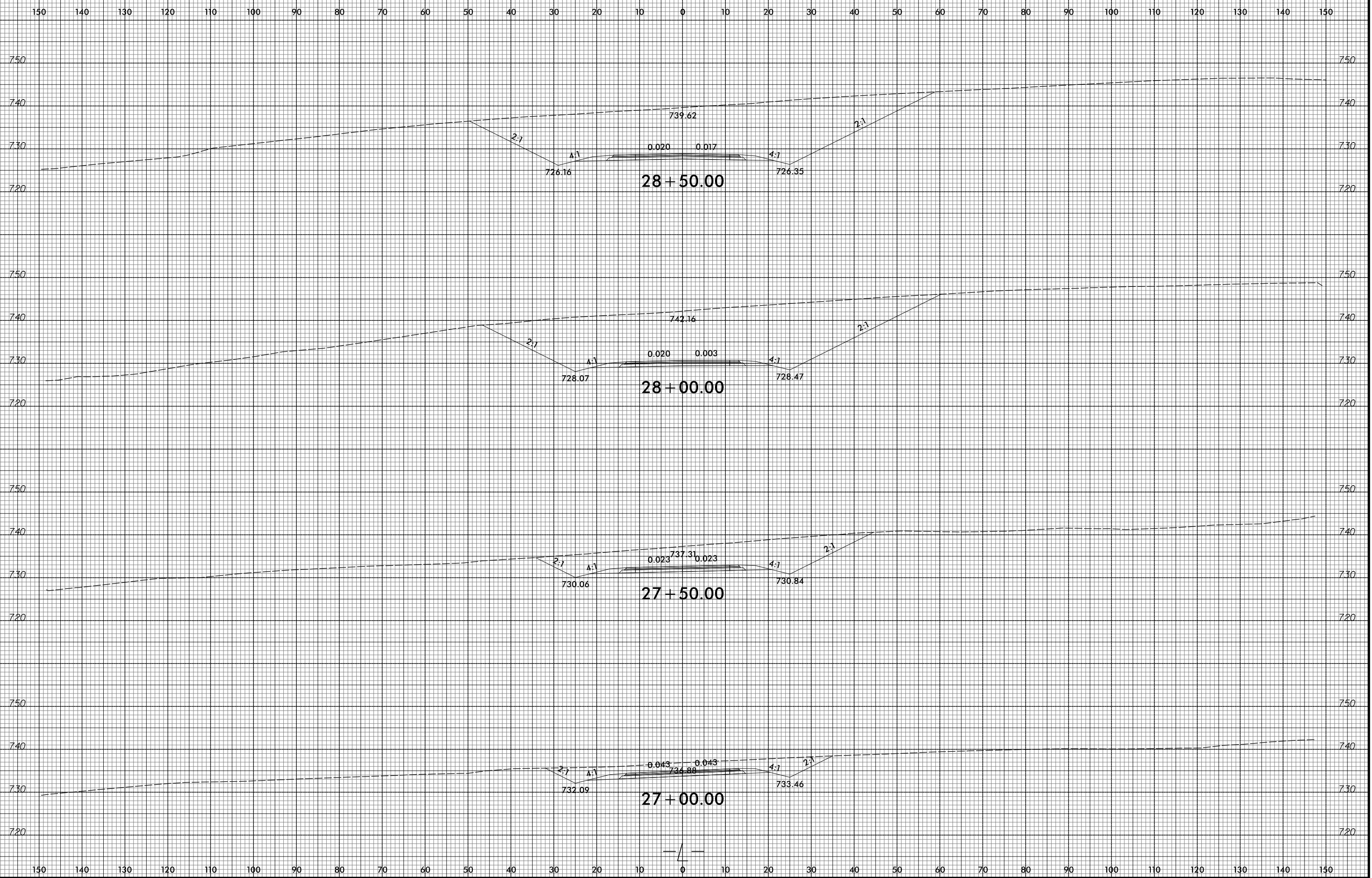

7/2/2015
R:\Projects\W-5516-XSC\W-5516-rdy-11.dwg
ICA ENGINEERING, INC.

8/23/99



PROJ. REFERENCE NO.
W-5516

SHEET NO.
X-9

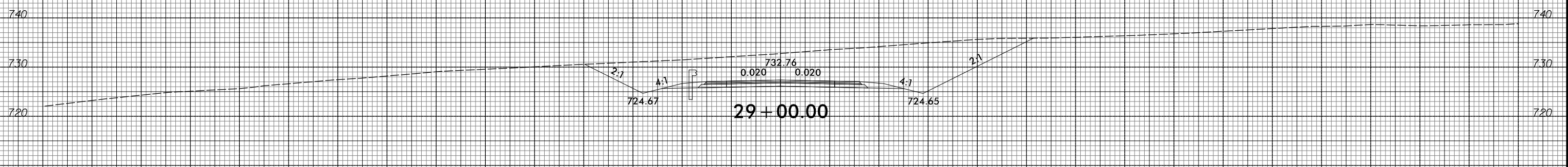
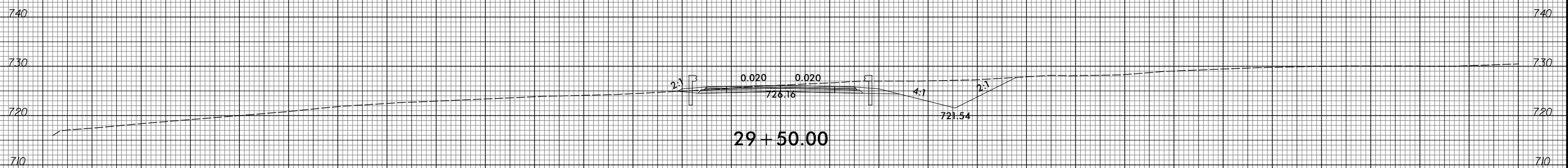
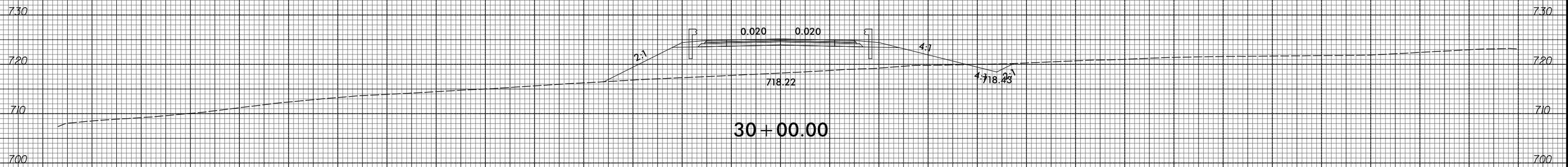
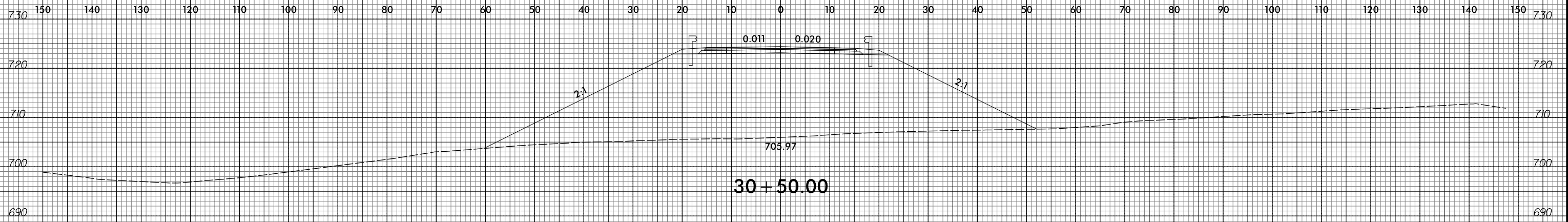

7/2/2015
R:\Projects\W-5516-XSC\W-5516-rdy-xpl-1.dwg
ICA ENGINEERING, INC.

1/1

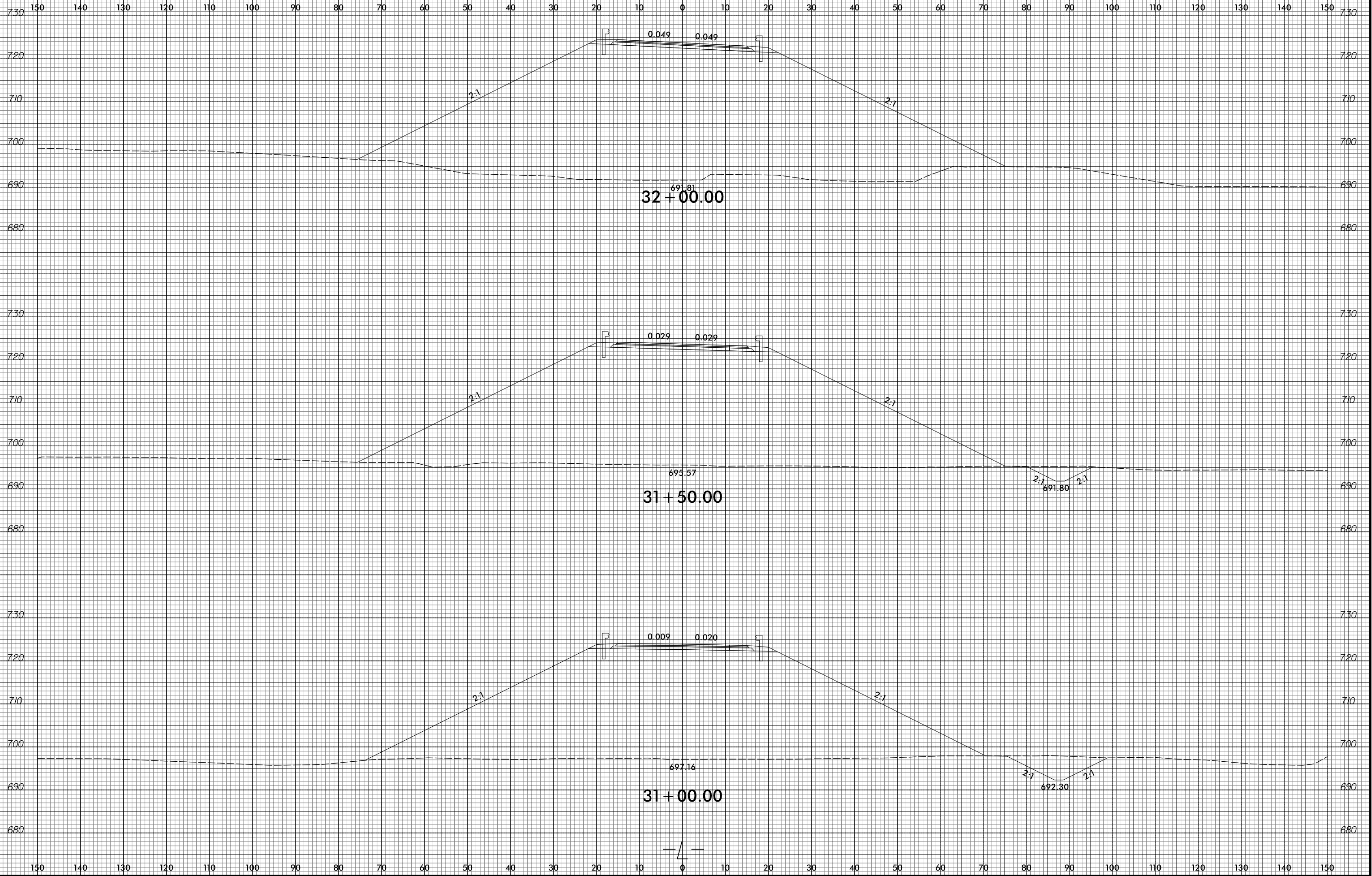

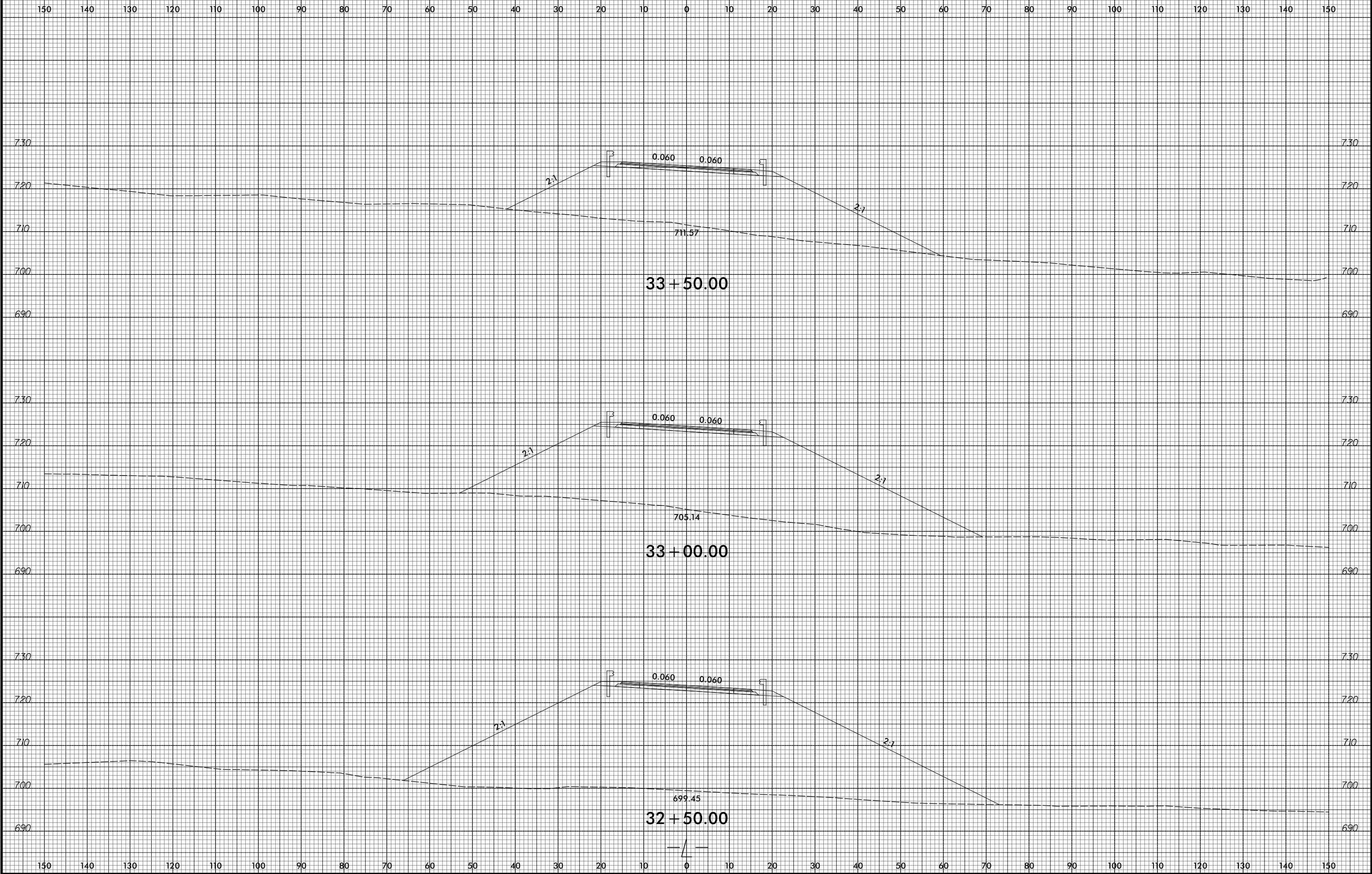

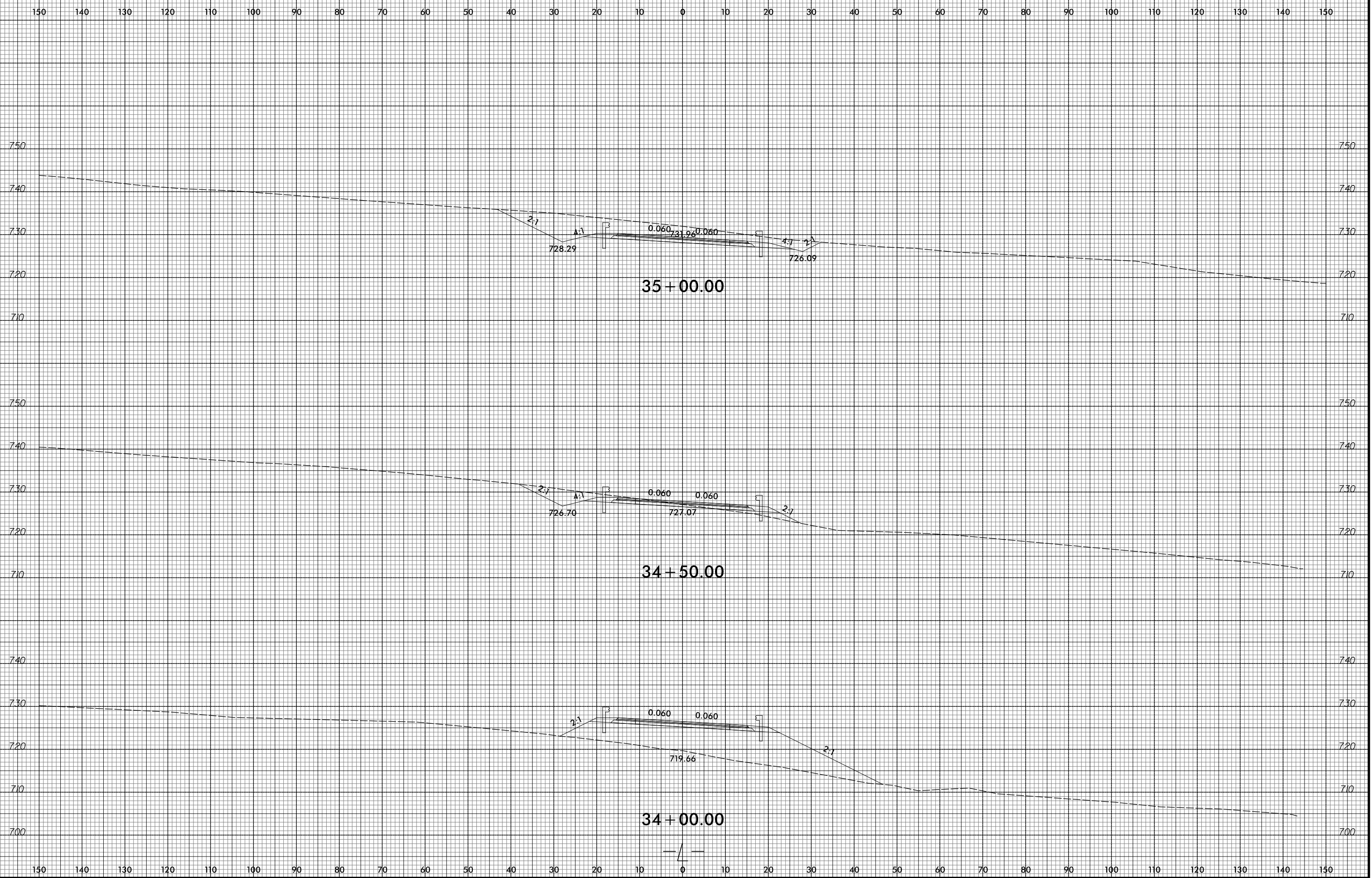

150 140 130 120 110 100 90 80 70 60 50 40 30 20 10 0 10 20 30 40 50 60 70 80 90 100 110 120 130 140 150

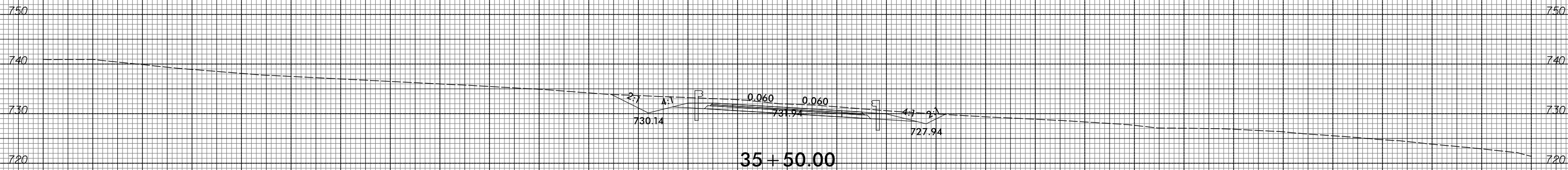
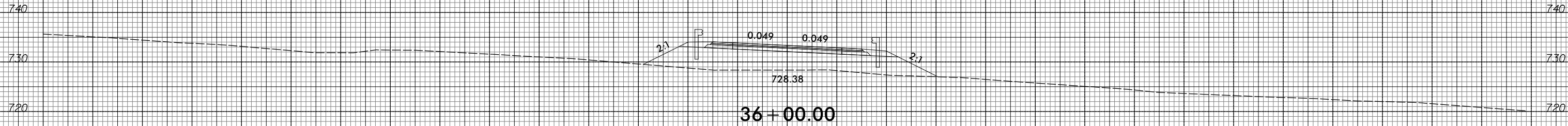
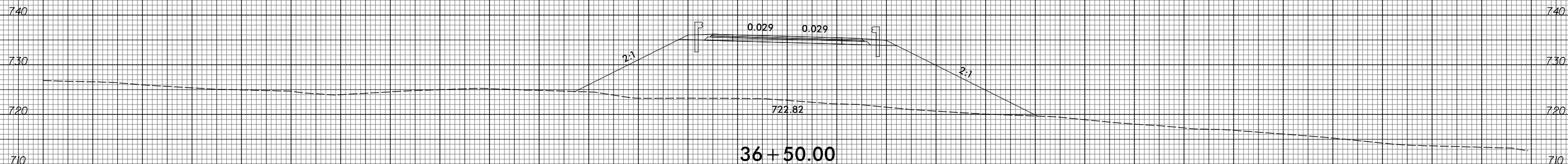

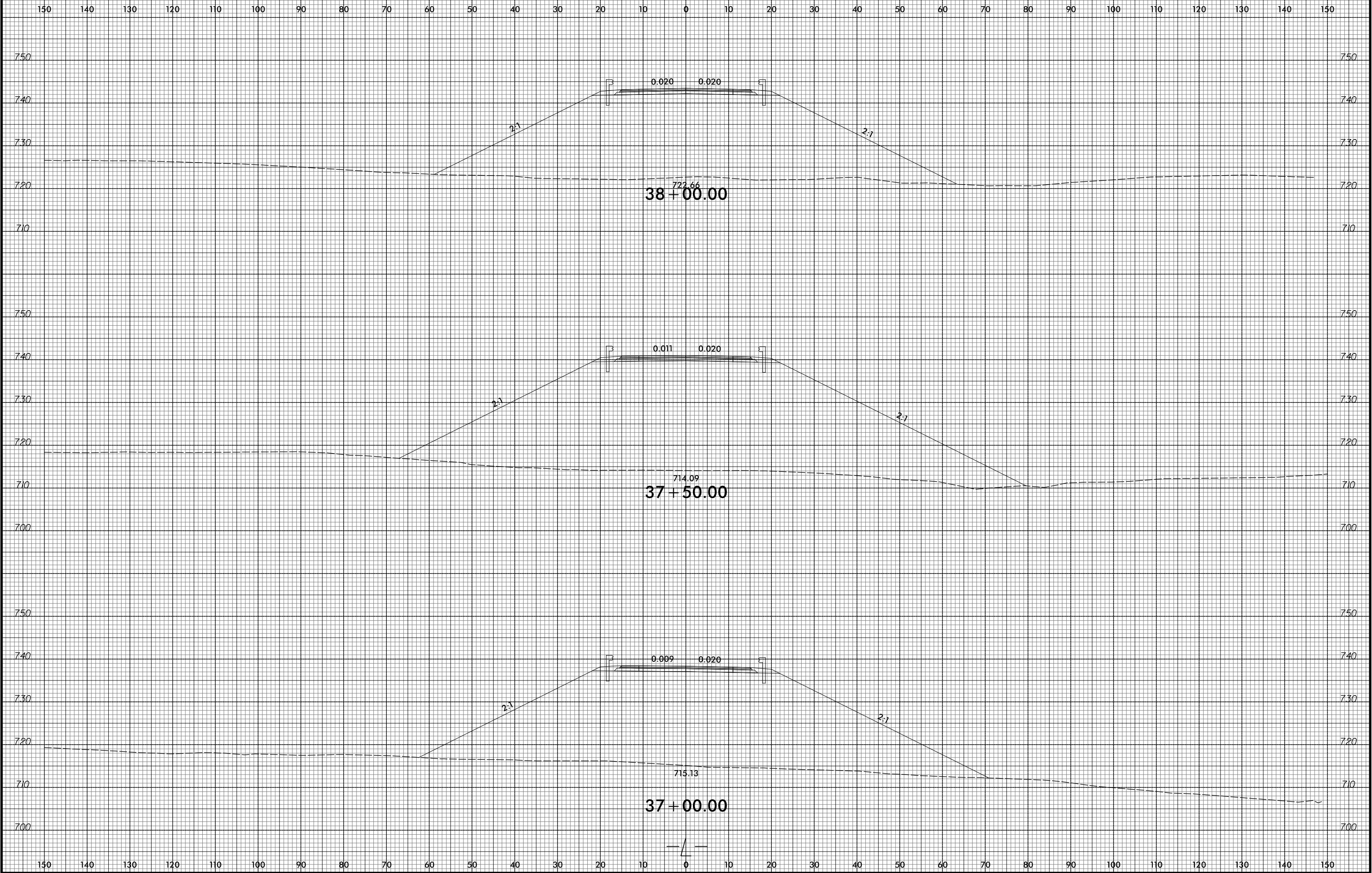

8/23/99

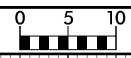

PROJ. REFERENCE NO.	SHEET NO.
W-5516	X-15

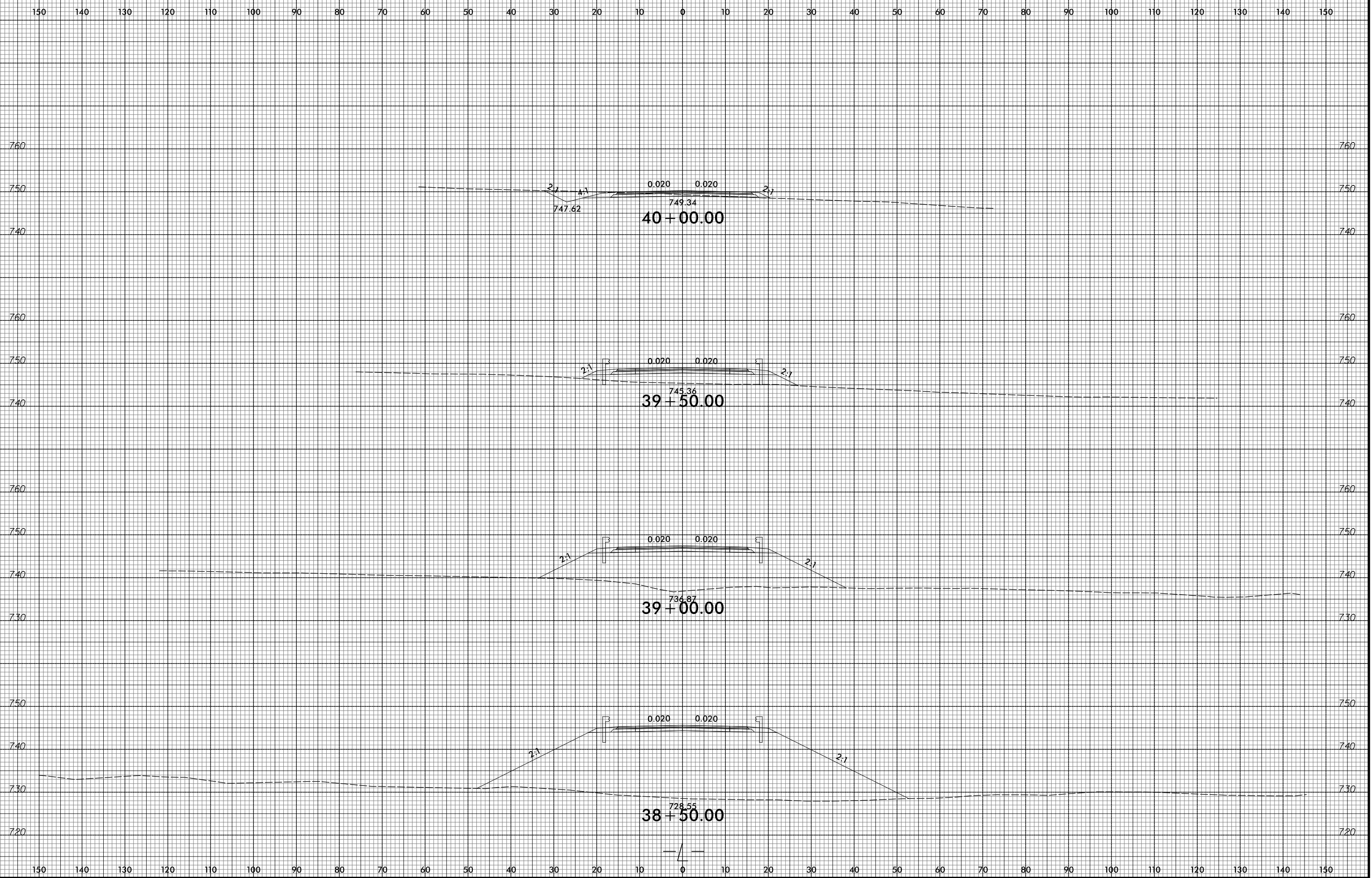

7/2/2015
 R:\Projects\W-5516\XSC\W5516-rdy-11.dwg
 ICA ENGINEERING, INC.

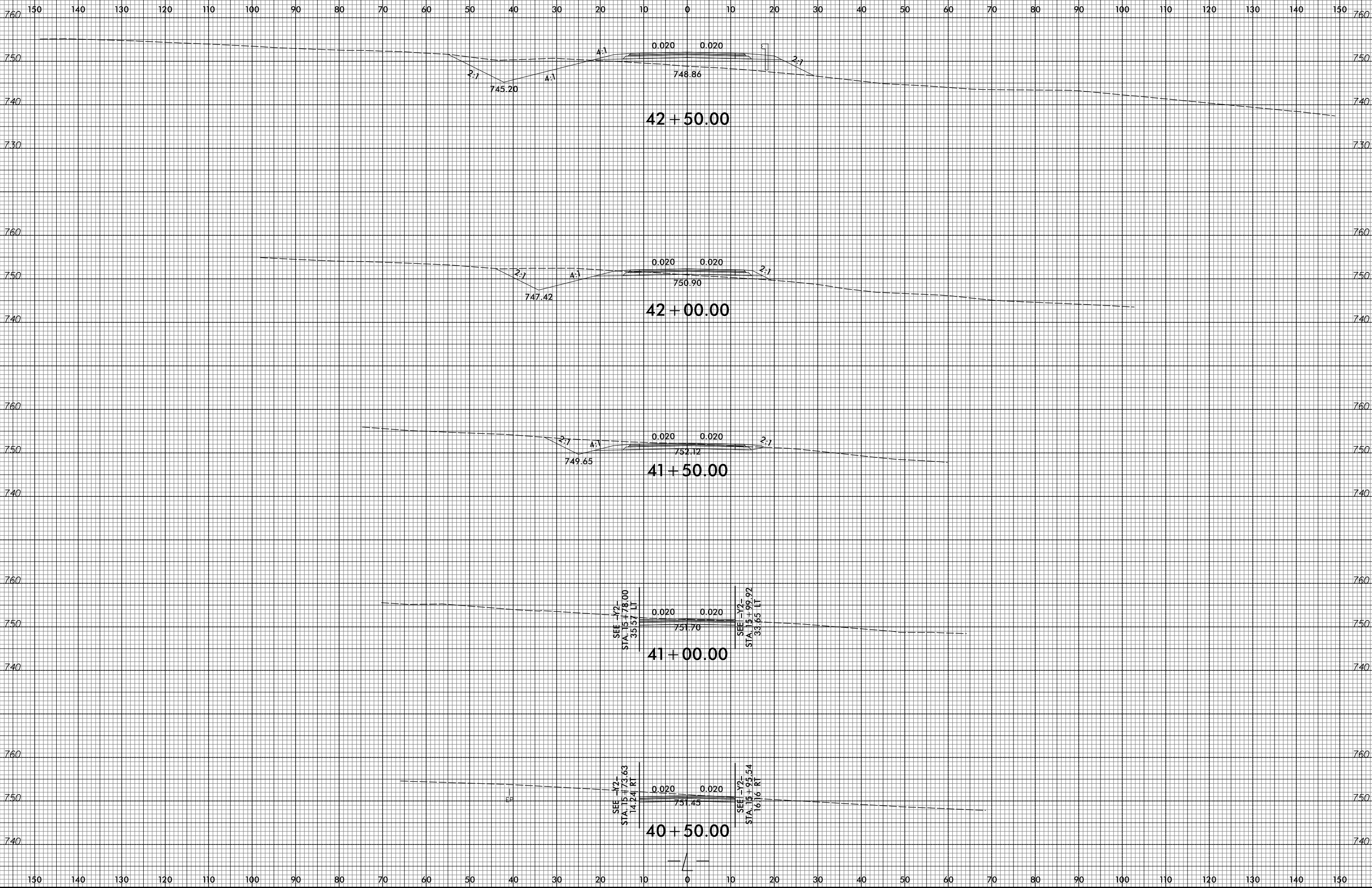

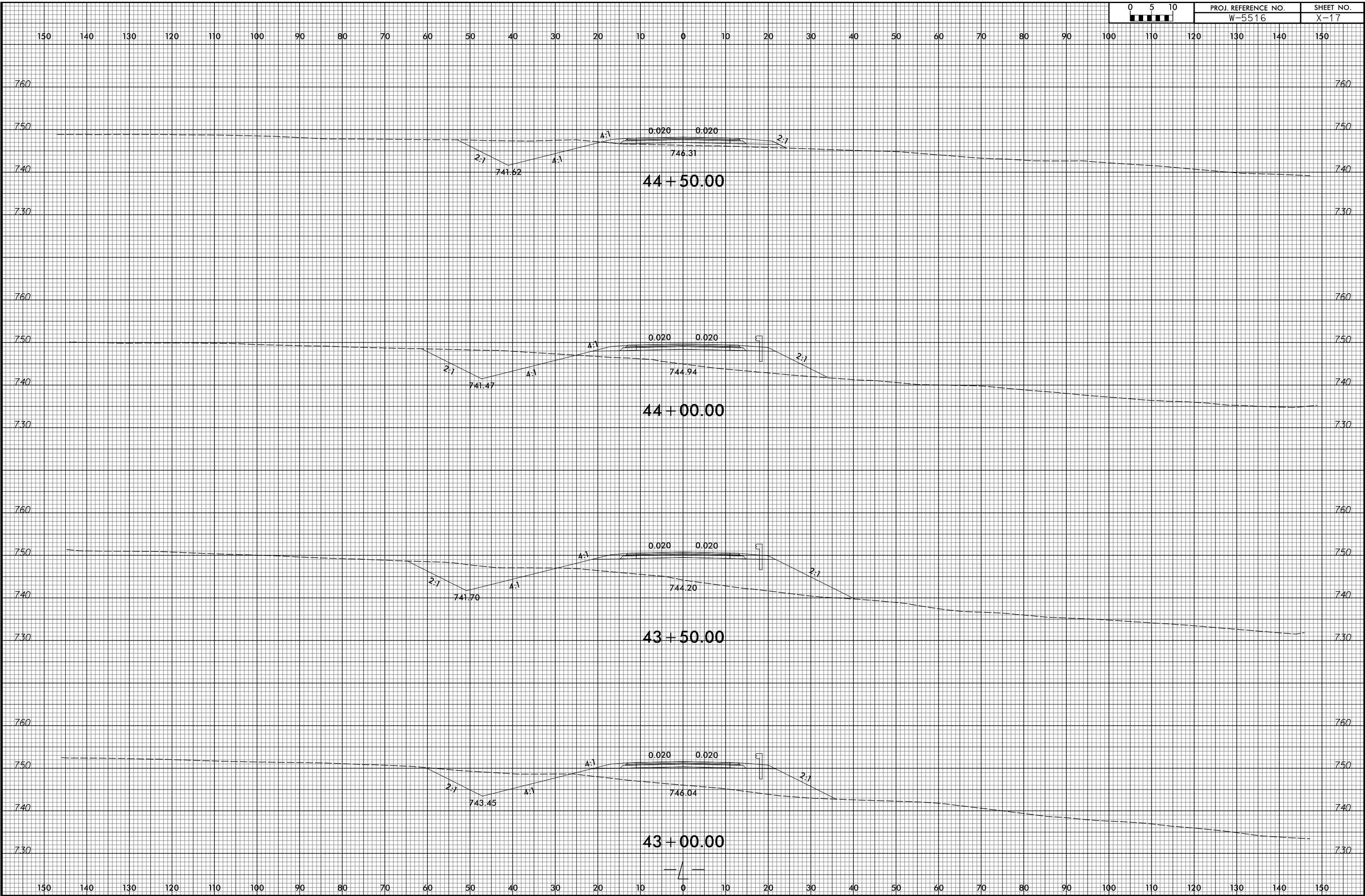

150 140 130 120 110 100 90 80 70 60 50 40 30 20 10 0 10 20 30 40 50 60 70 80 90 100 110 120 130 140 150

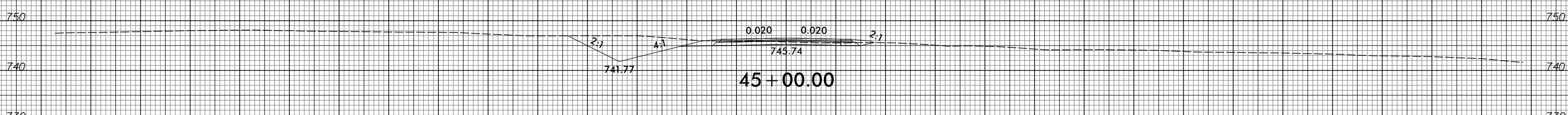
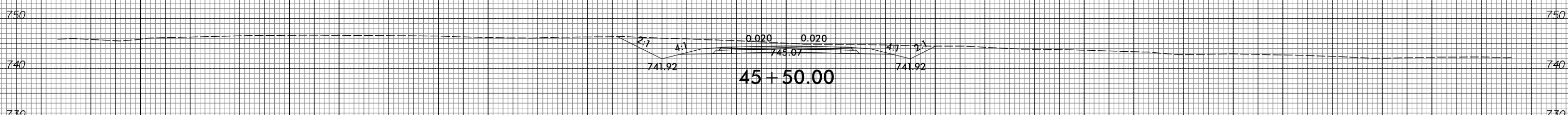
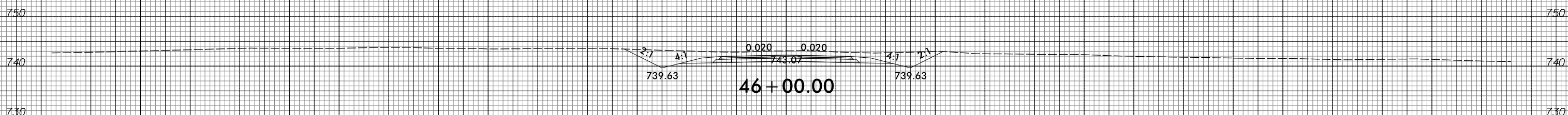
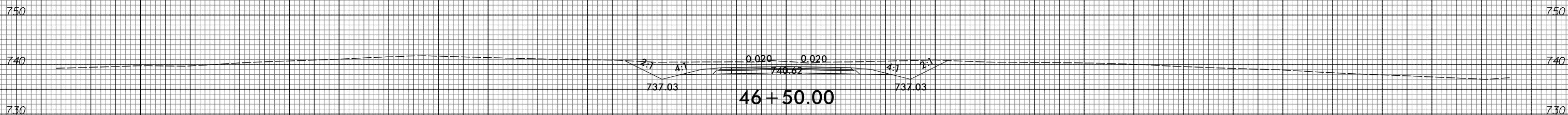
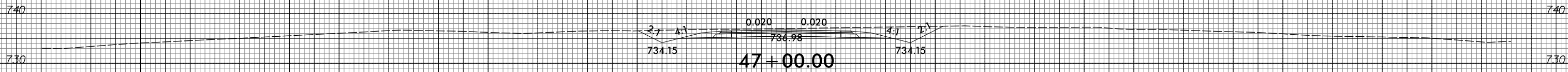

— / —

150 140 130 120 110 100 90 80 70 60 50 40 30 20 10 0 10 20 30 40 50 60 70 80 90 100 110 120 130 140 150

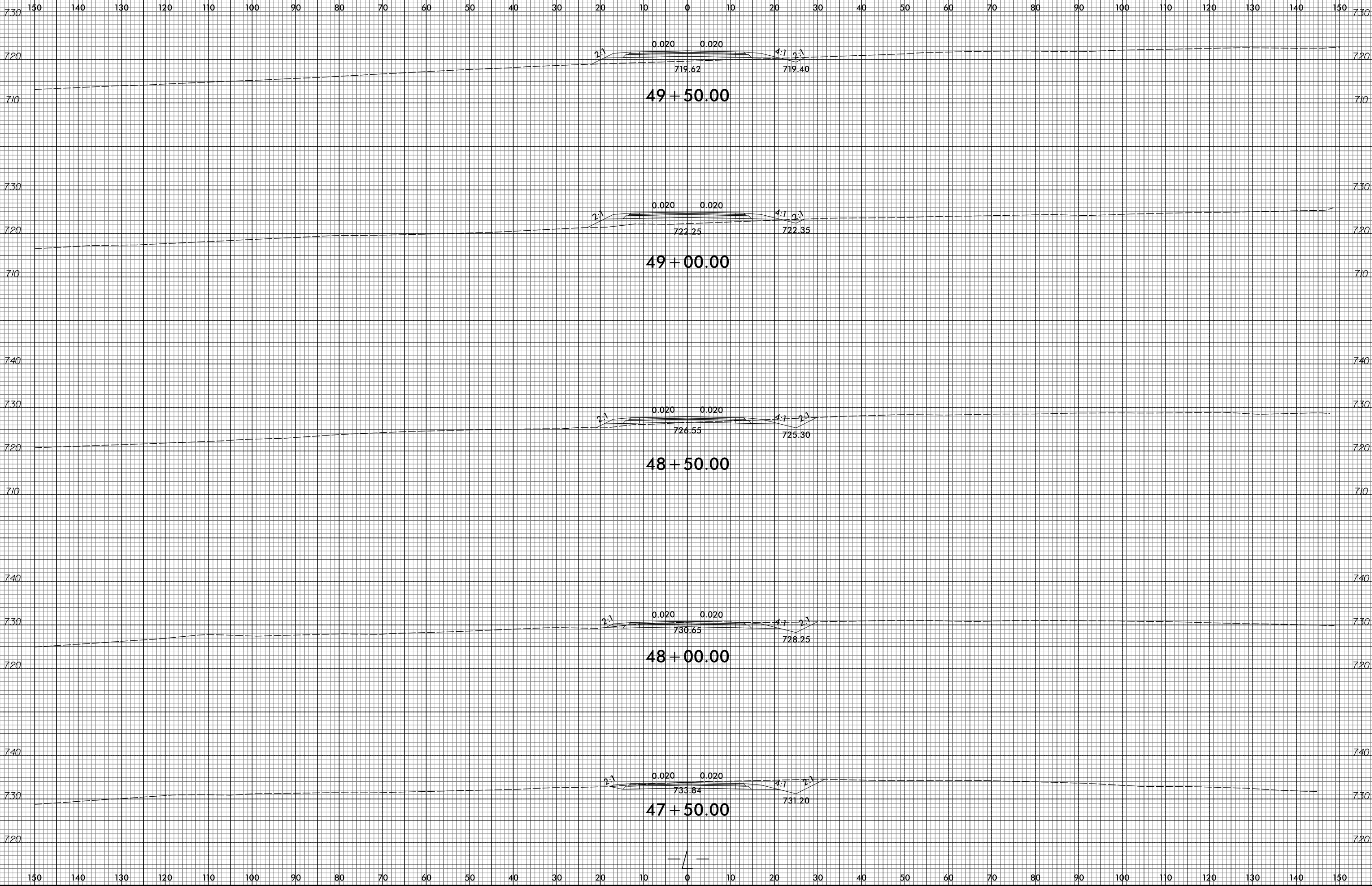

150 140 130 120 110 100 90 80 70 60 50 40 30 20 10 0 10 20 30 40 50 60 70 80 90 100 110 120 130 140 150

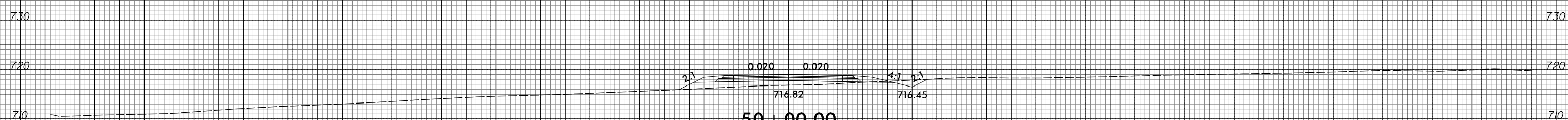
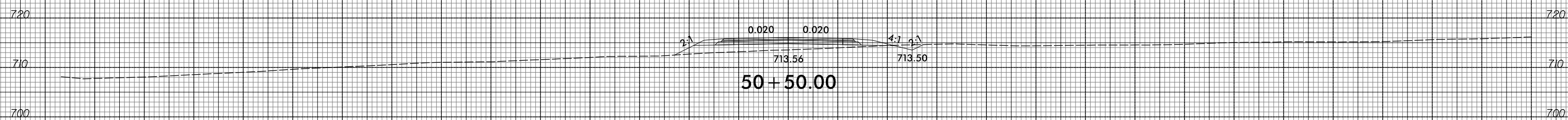
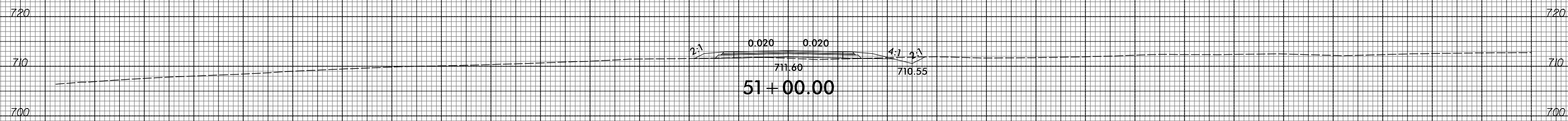
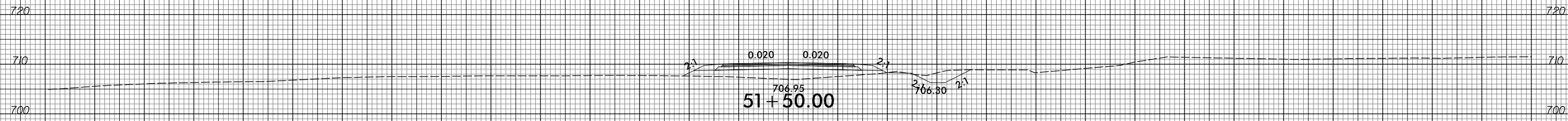

150 140 130 120 110 100 90 80 70 60 50 40 30 20 10 0 10 20 30 40 50 60 70 80 90 100 110 120 130 140 150

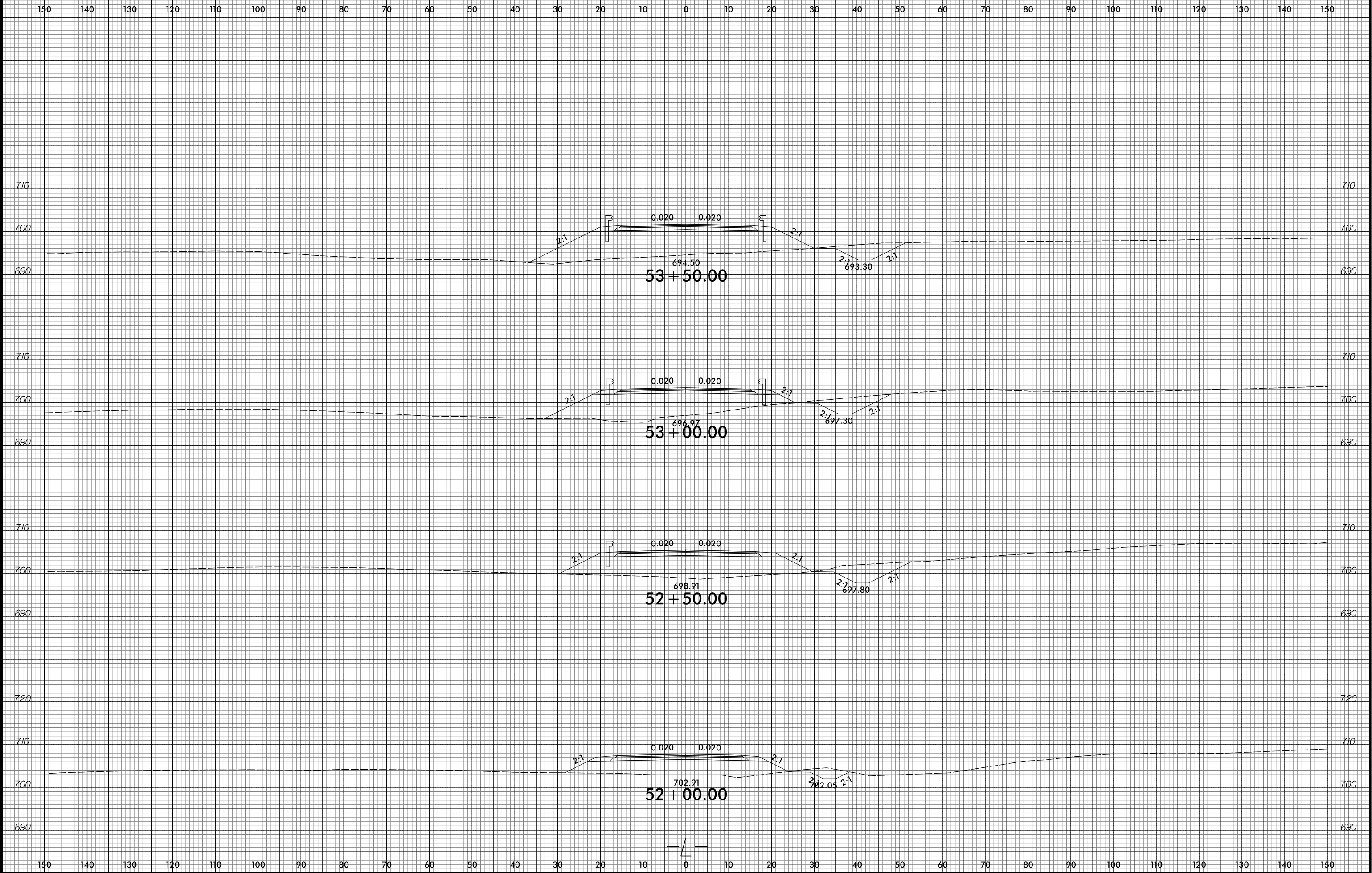

150 140 130 120 110 100 90 80 70 60 50 40 30 20 10 0 10 20 30 40 50 60 70 80 90 100 110 120 130 140 150

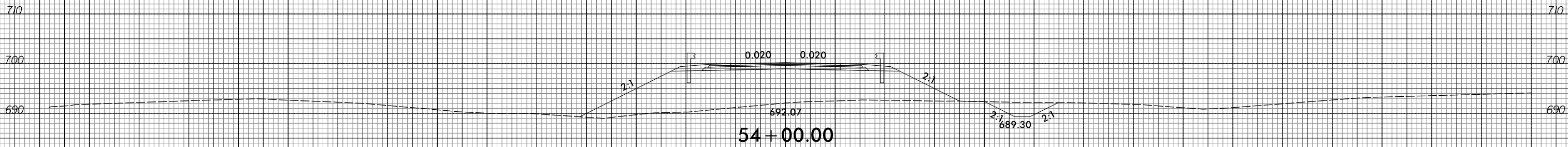
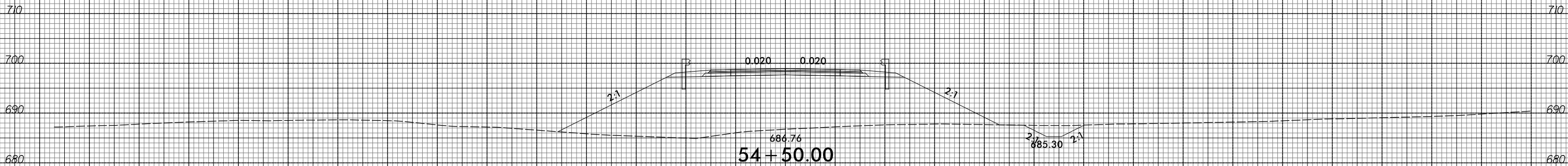
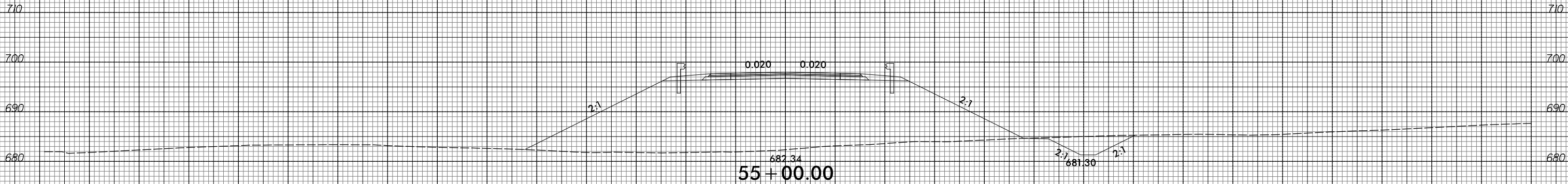

— / —

150 140 130 120 110 100 90 80 70 60 50 40 30 20 10 0 10 20 30 40 50 60 70 80 90 100 110 120 130 140 150

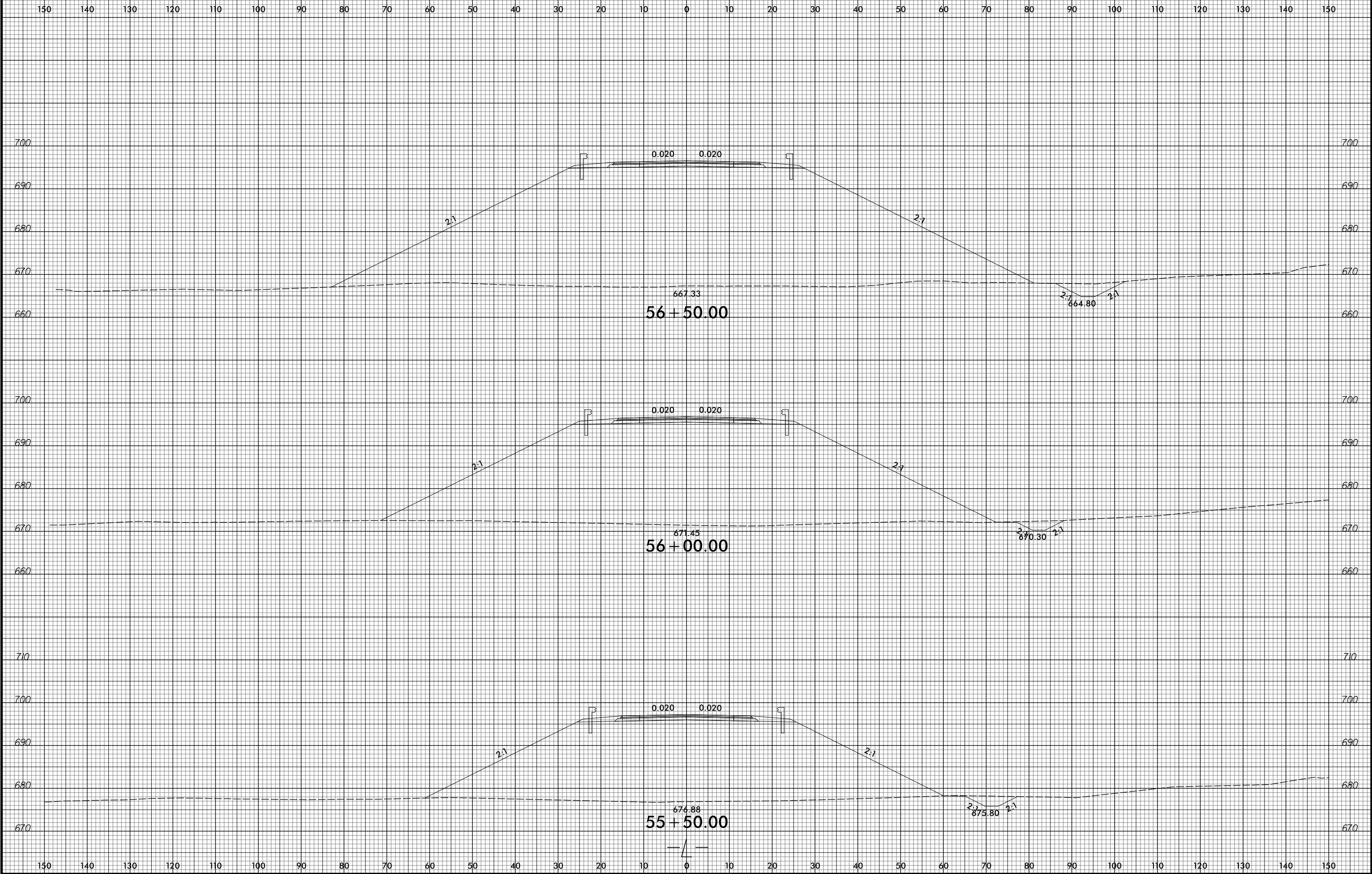

150 140 130 120 110 100 90 80 70 60 50 40 30 20 10 0 10 20 30 40 50 60 70 80 90 100 110 120 130 140 150

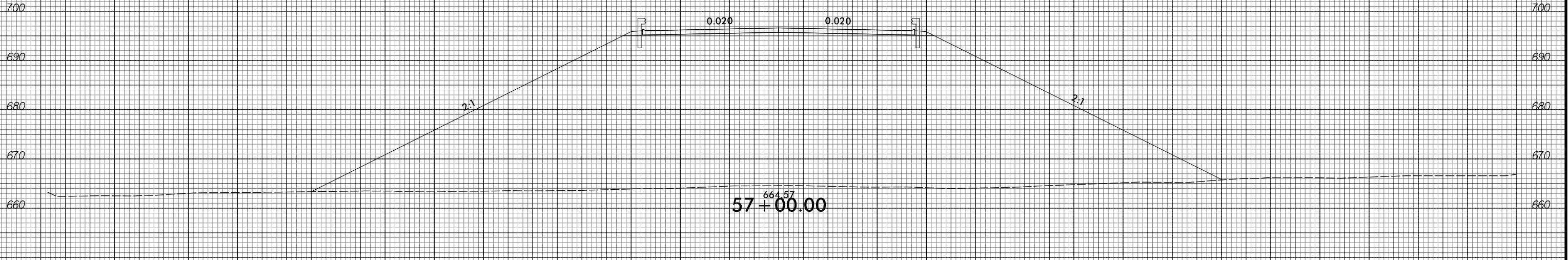
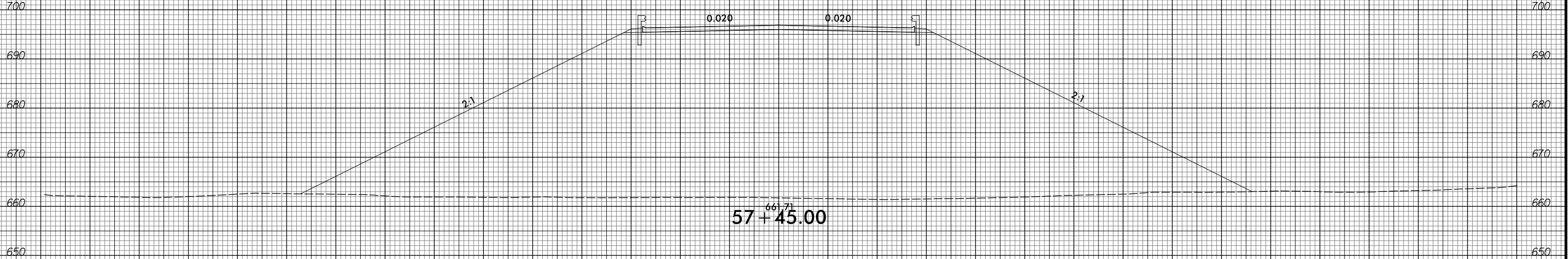
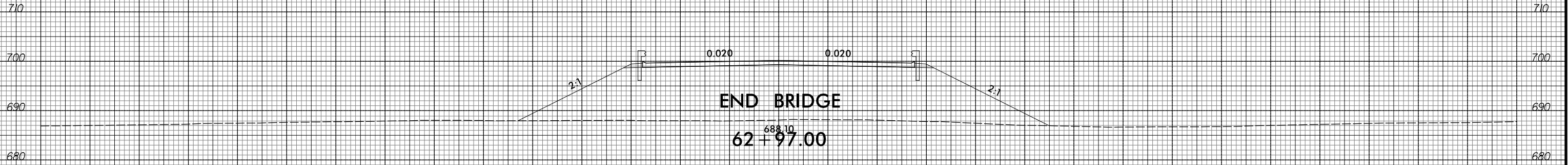

150 140 130 120 110 100 90 80 70 60 50 40 30 20 10 0 10 20 30 40 50 60 70 80 90 100 110 120 130 140 150

8/23/99



PROJ. REFERENCE NO.	SHEET NO.
W-5516	X-25

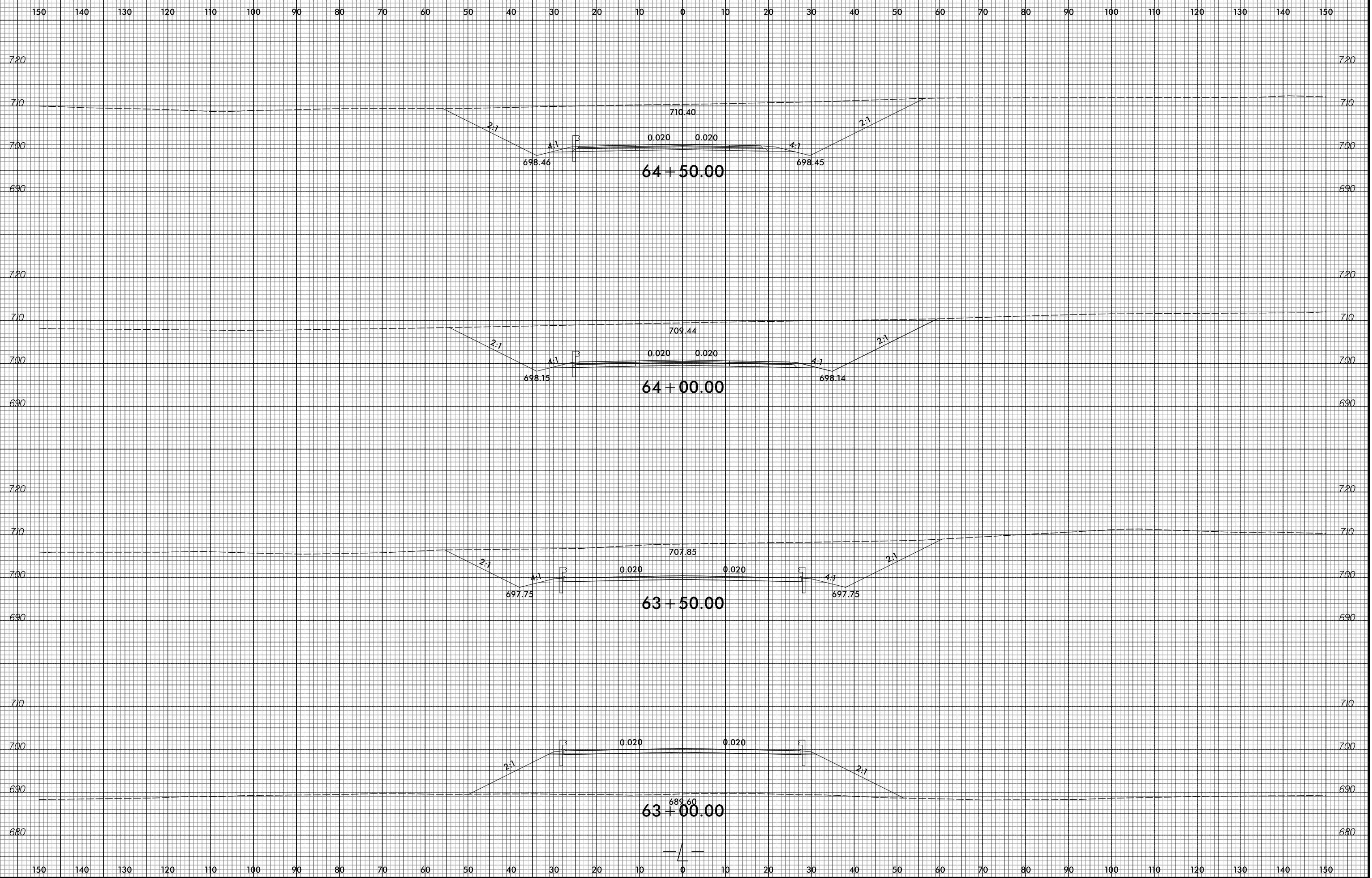

7/2/2015
 R:\Projects\W-5516-X-25\W-5516-X-25-SP-1-1-1.dwg
 ICA ENGINEERING, INC.

8/23/99

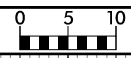

PROJ. REFERENCE NO.	SHEET NO.
W-5516	X-26

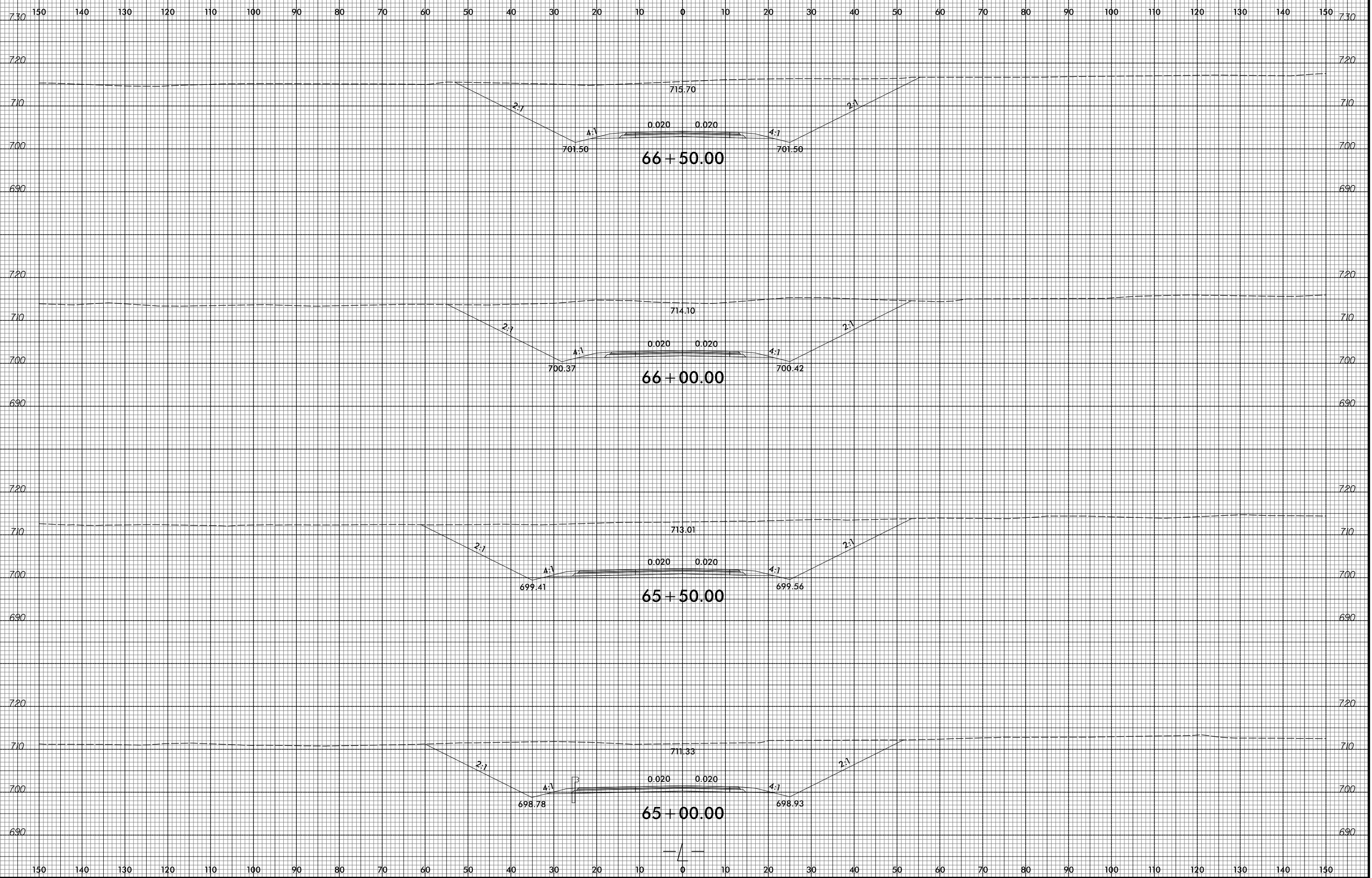

7/2/2015
 R:\Projects\W-5516-XSC\W-5516-XSC.dwg
 ICA ENGINEERING, INC.

150 140 130 120 110 100 90 80 70 60 50 40 30 20 10 0 10 20 30 40 50 60 70 80 90 100 110 120 130 140 150

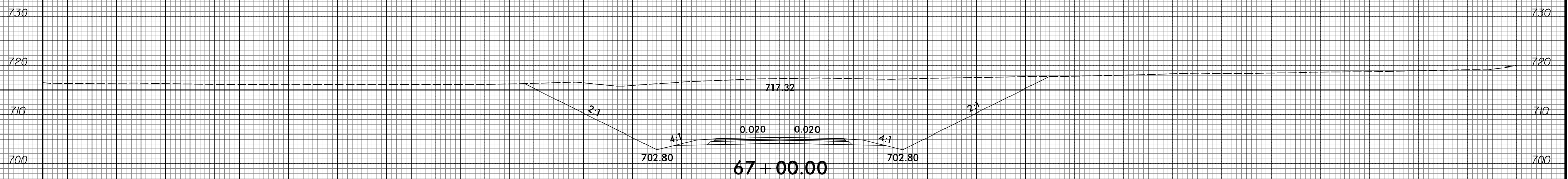
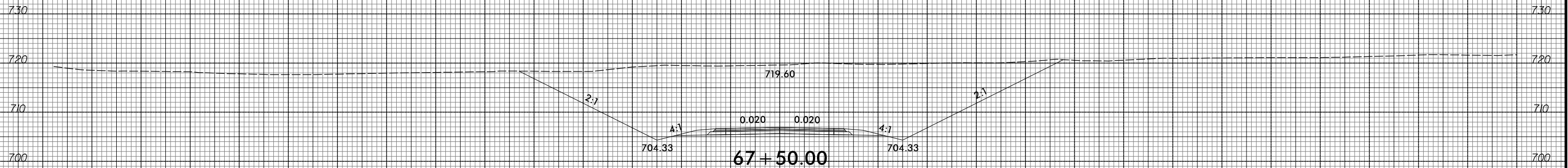
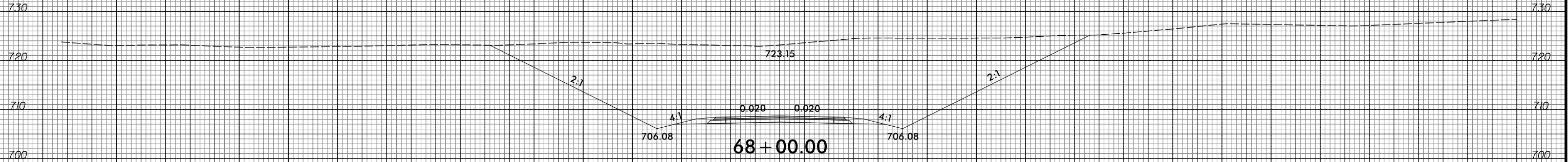

150 140 130 120 110 100 90 80 70 60 50 40 30 20 10 0 10 20 30 40 50 60 70 80 90 100 110 120 130 140 150

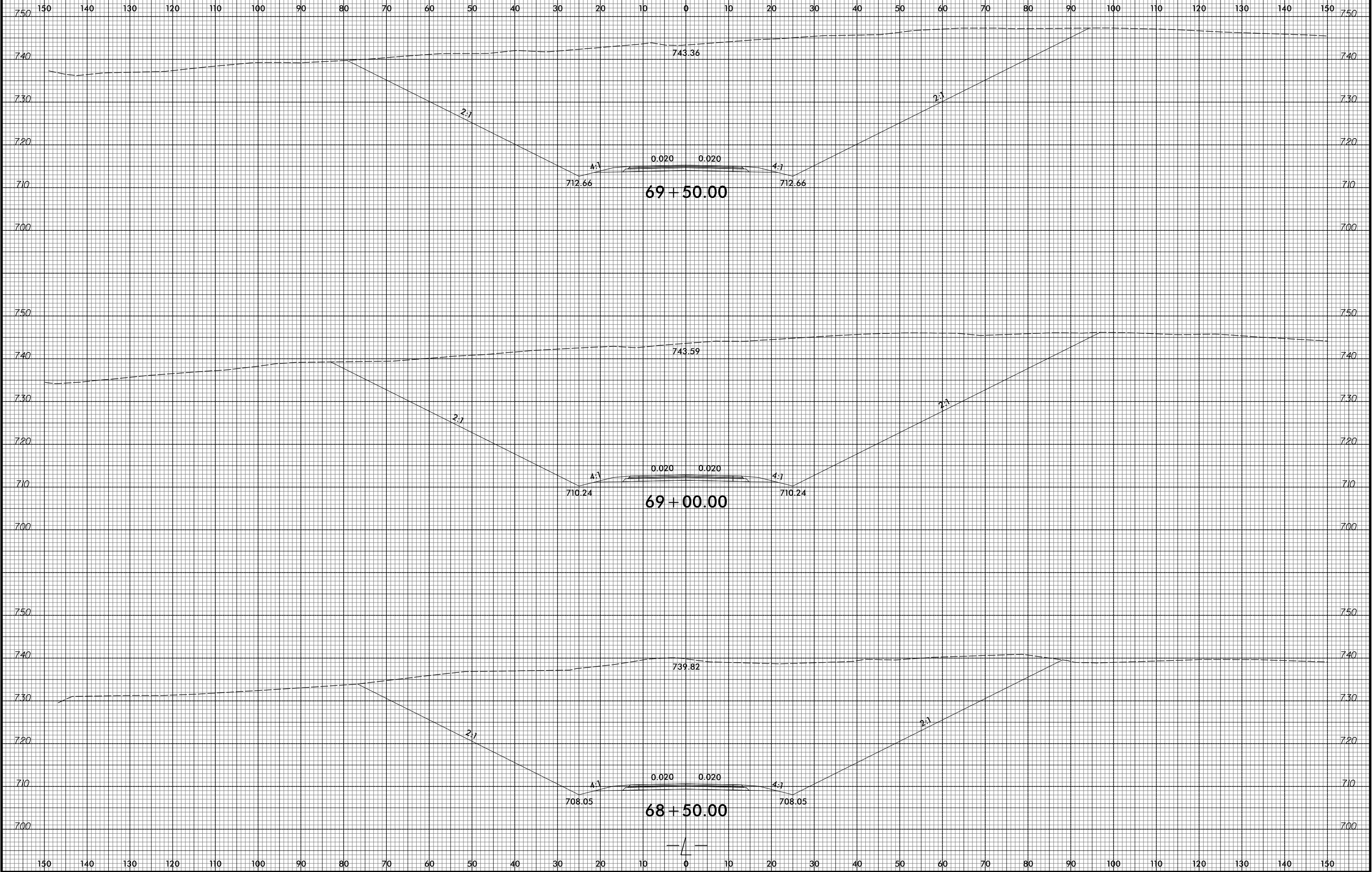

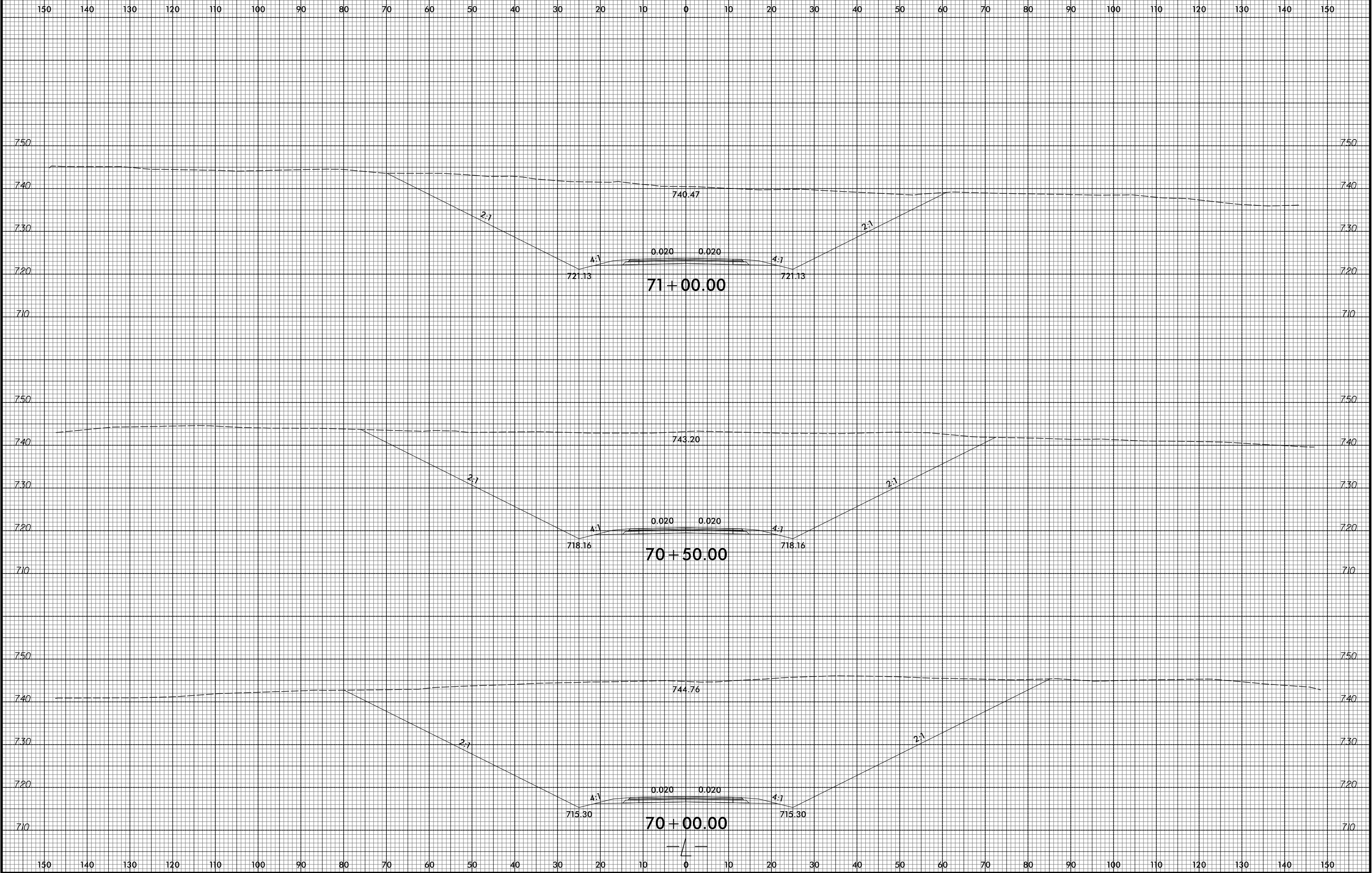

760 150 140 130 120 110 100 90 80 70 60 50 40 30 20 10 0 10 20 30 40 50 60 70 80 90 100 110 120 130 140 150 760

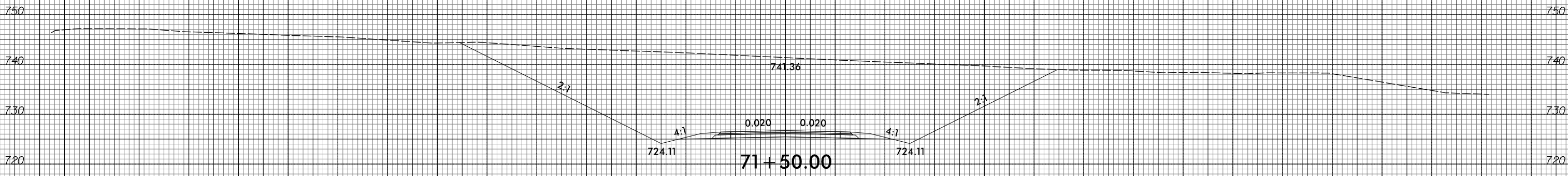
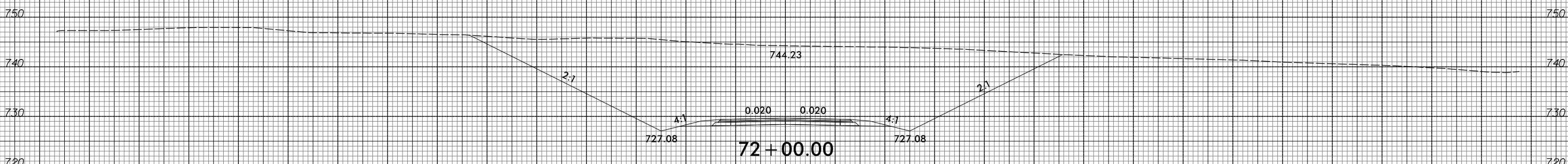
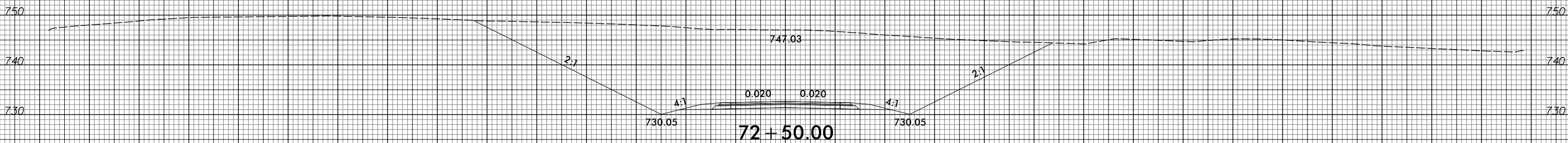
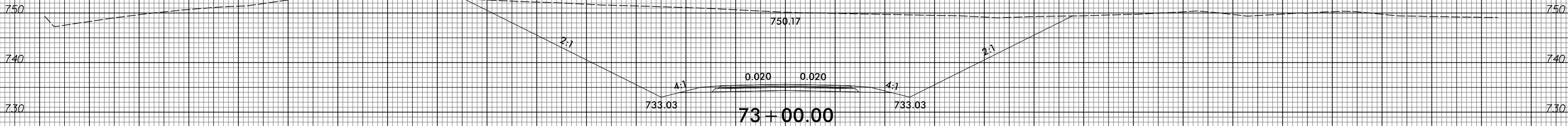

150 140 130 120 110 100 90 80 70 60 50 40 30 20 10 0 10 20 30 40 50 60 70 80 90 100 110 120 130 140 150

150 140 130 120 110 100 90 80 70 60 50 40 30 20 10 0 10 20 30 40 50 60 70 80 90 100 110 120 130 140 150

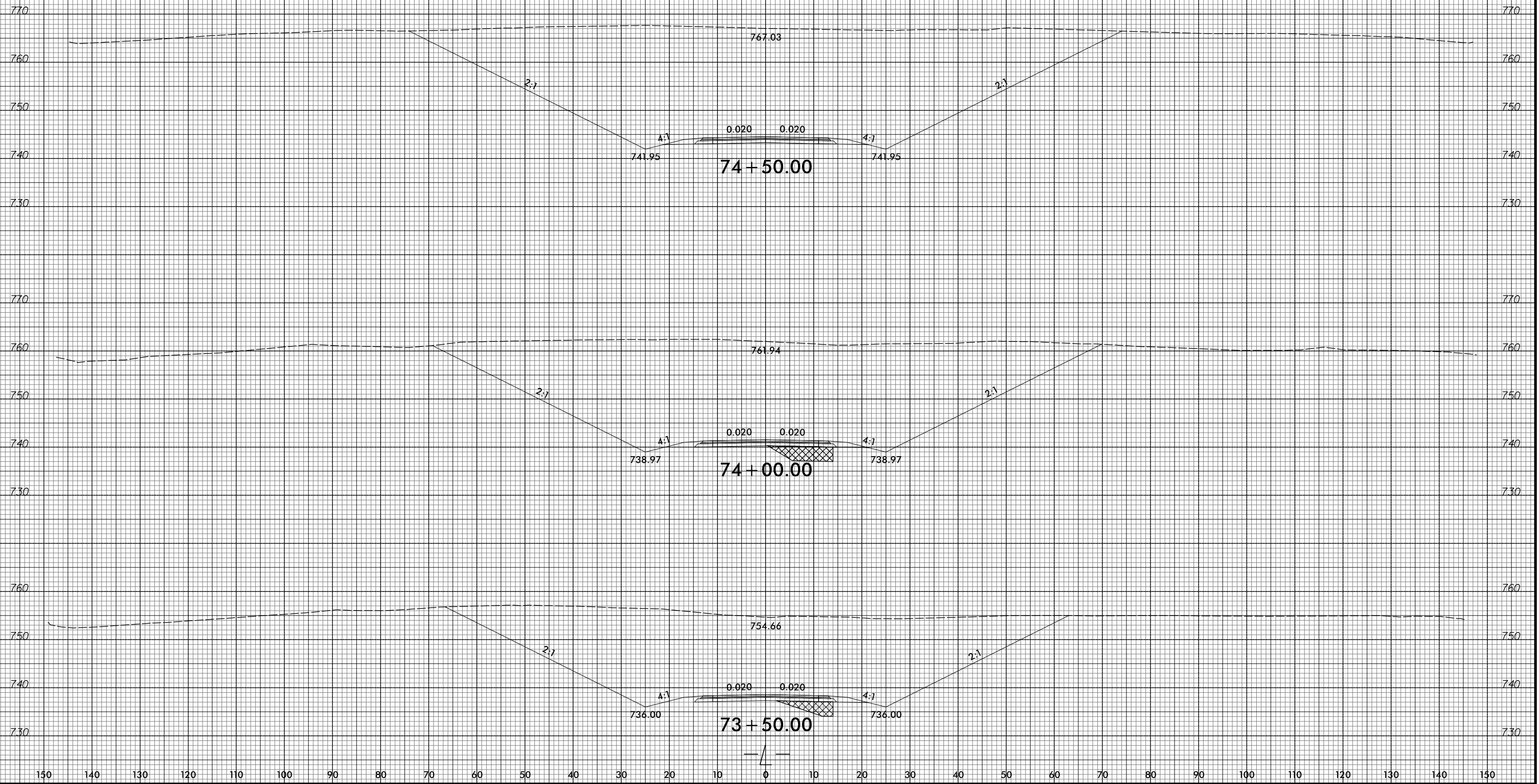

8/23/99

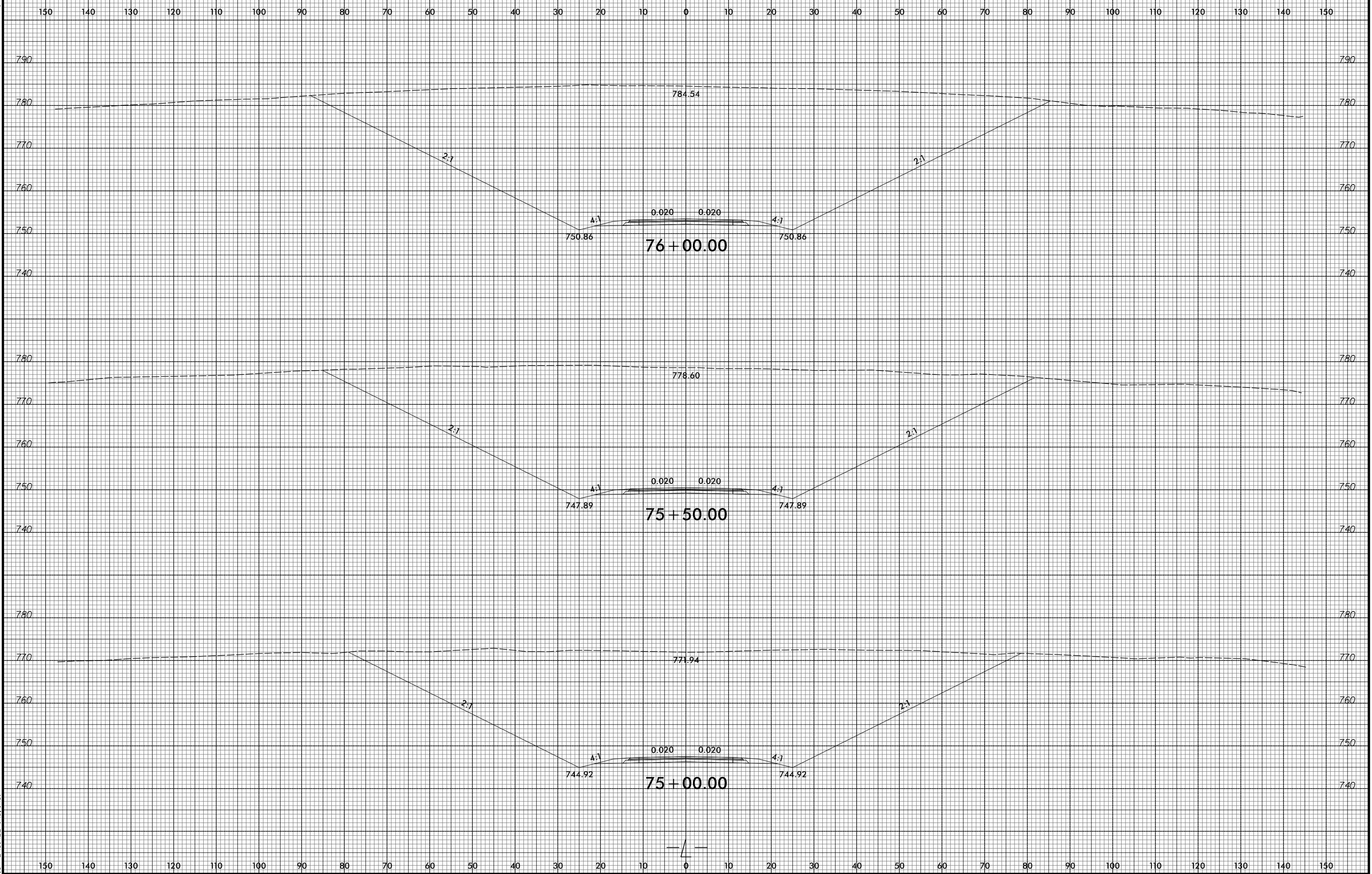

7/2/2015
R:\Projects\W-5516\X-32\W-5516-X-32.dwg
ICA ENGINEERING, INC.

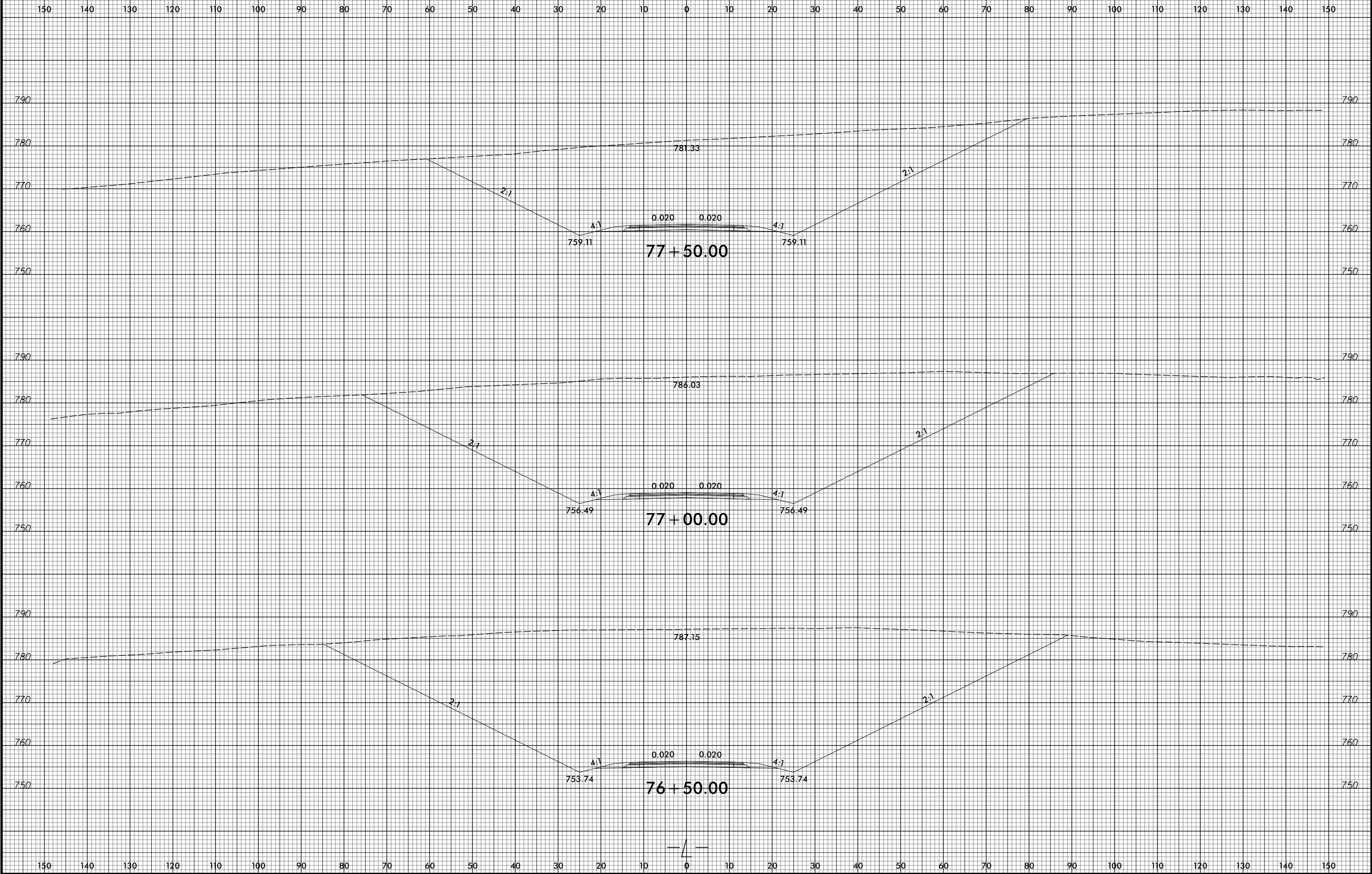

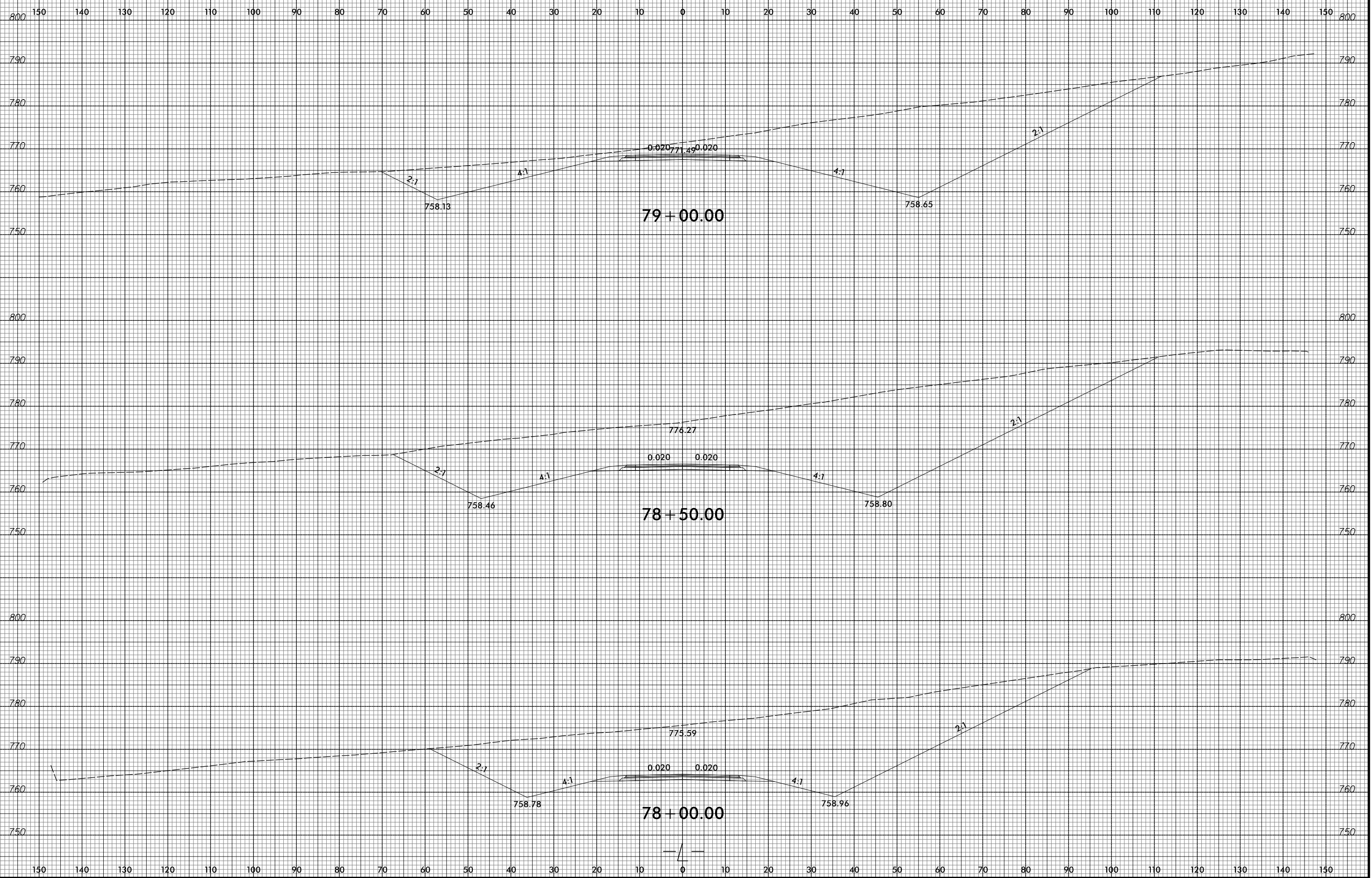

8/23/99

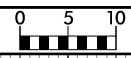

PROJ. REFERENCE NO.	SHEET NO.
W-5516	X-35

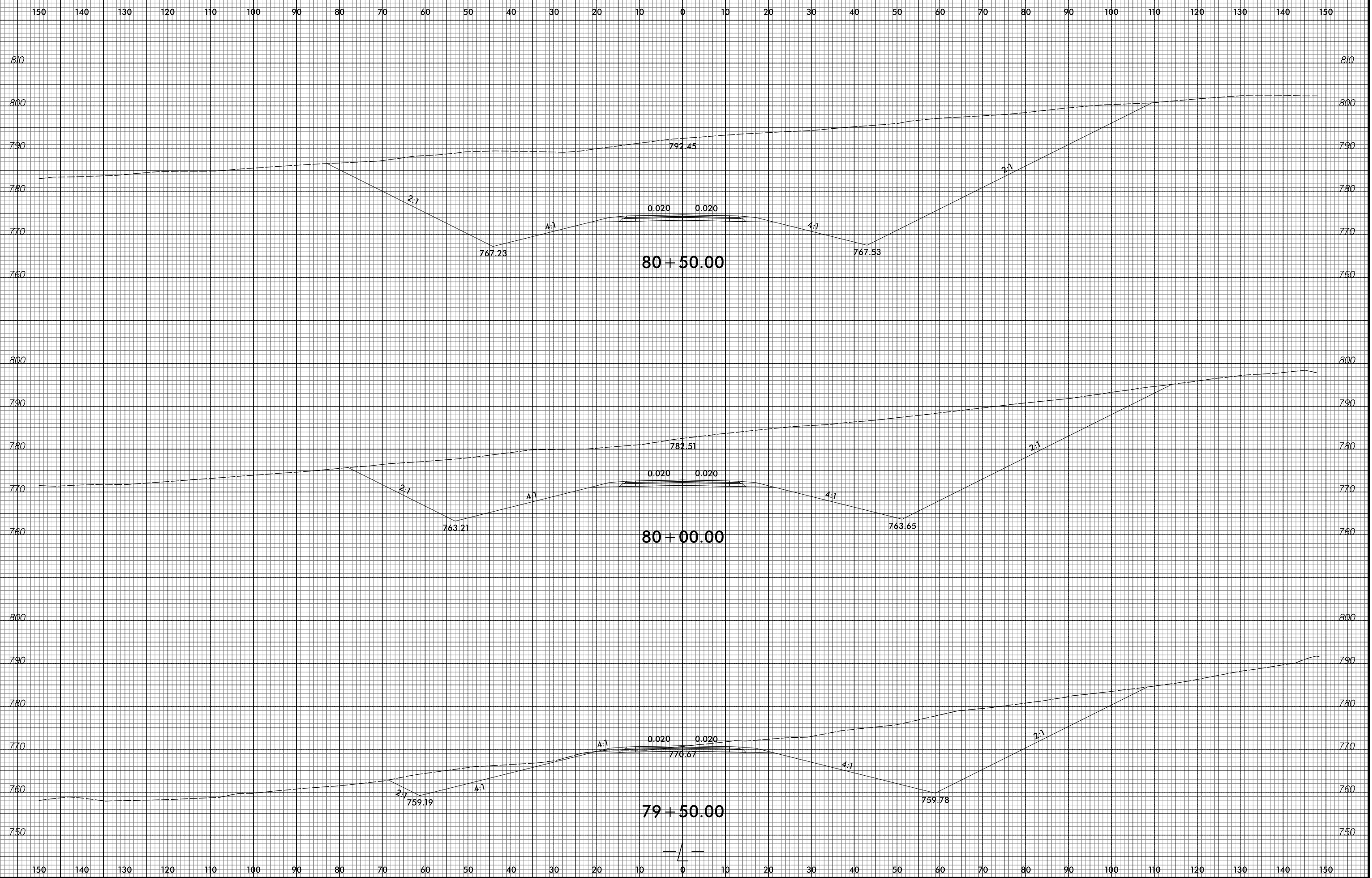

7/2/2015
R:\Projects\W-5516-X-35\W-5516-X-35-1.dwg
ICA ENGINEERING, INC.

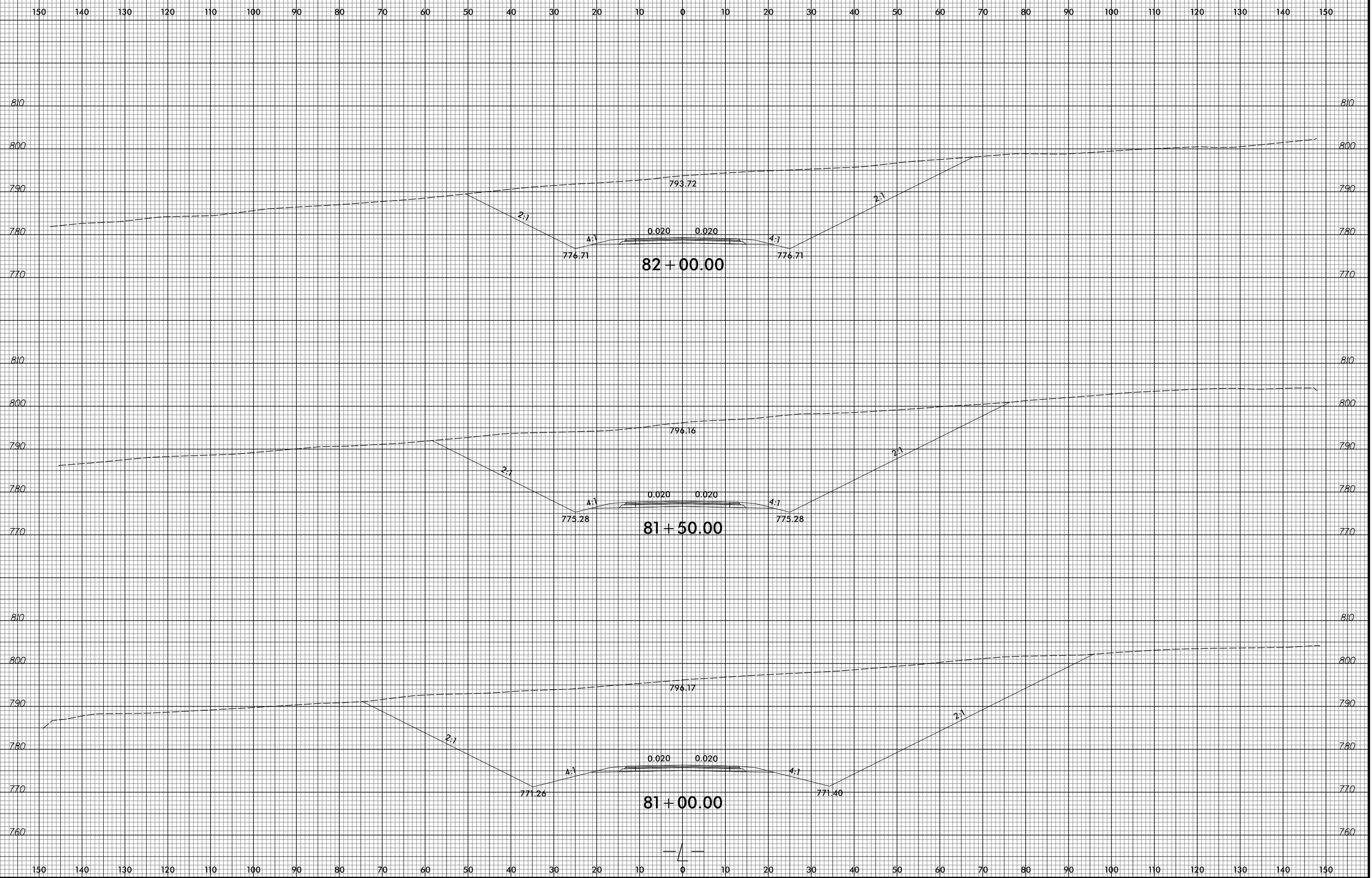

8/23/99



PROJ. REFERENCE NO.
W-5516

SHEET NO.
X-37

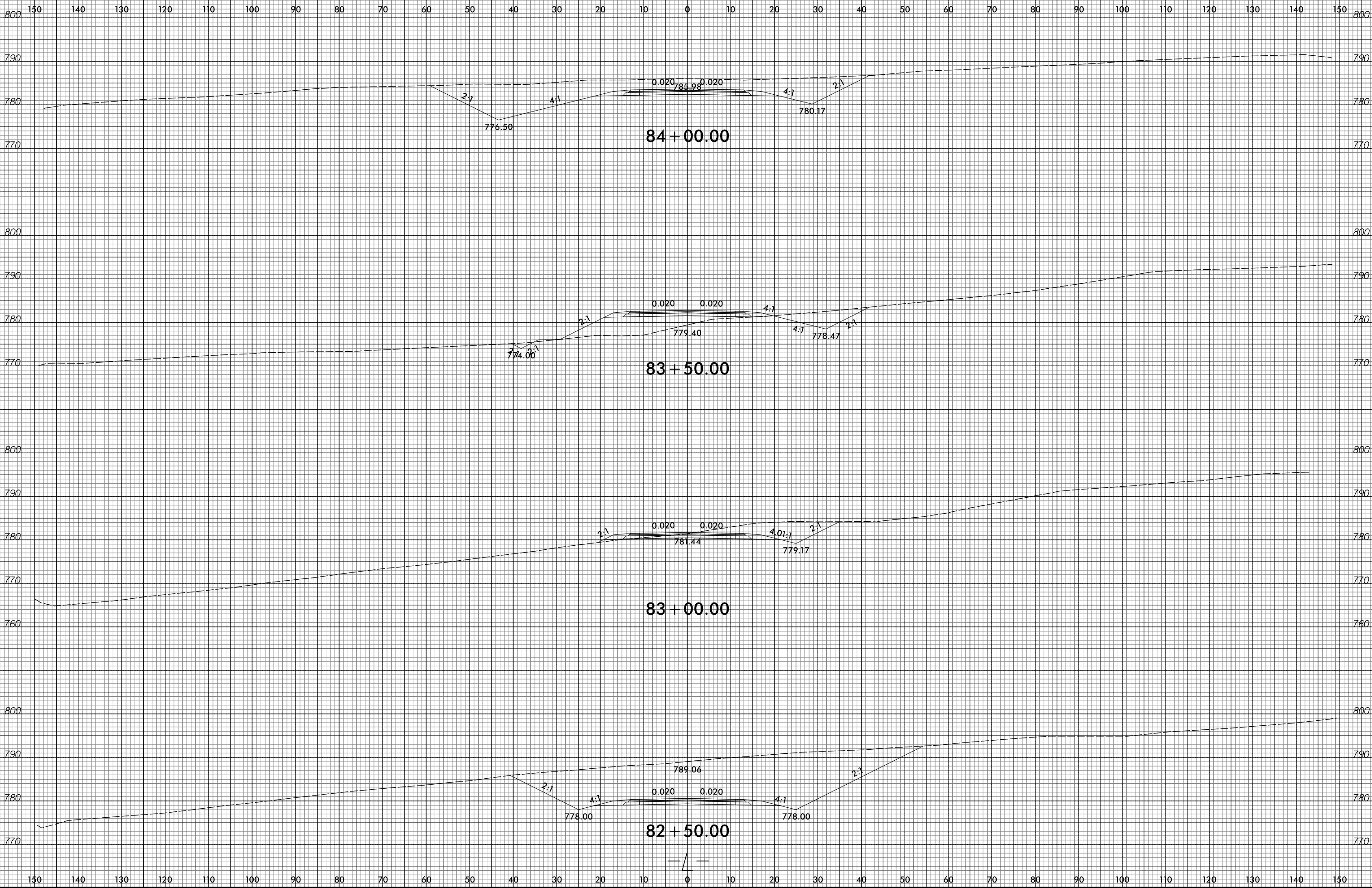

7/2/2015
R:\Projects\XSCA\5516-rdy-xpl-1-1-1.dgn
ICA ENGINEERING, INC.

8/23/99



PROJ. REFERENCE NO.	SHEET NO.
W-5516	X-38

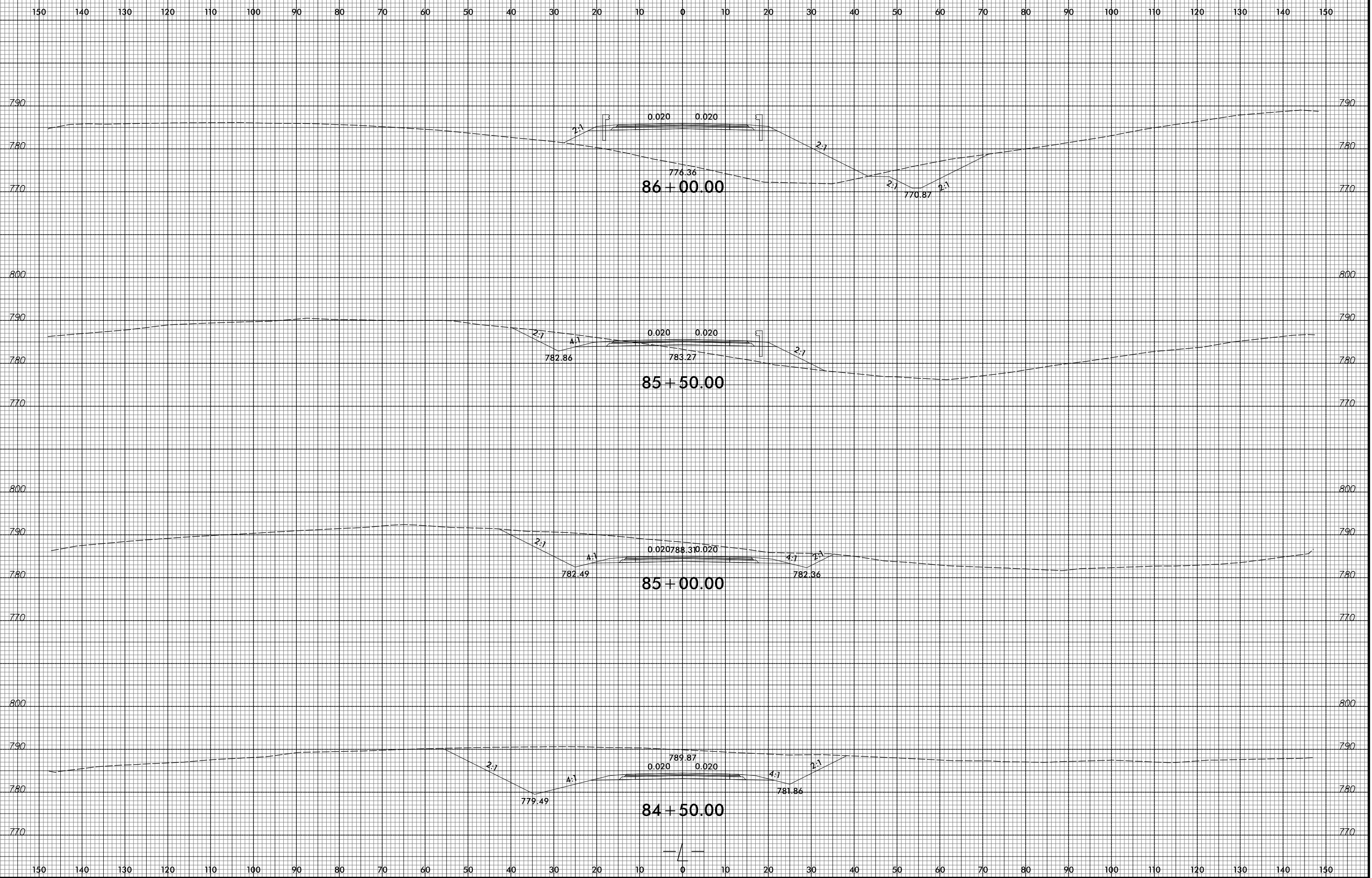

7/2/2015
 R:\Projects\W-5516\X-38\W-5516-X-38-1.dwg
 ICA ENGINEERING, INC.

8/23/99

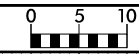

PROJ. REFERENCE NO.
W-5516

SHEET NO.
X-39

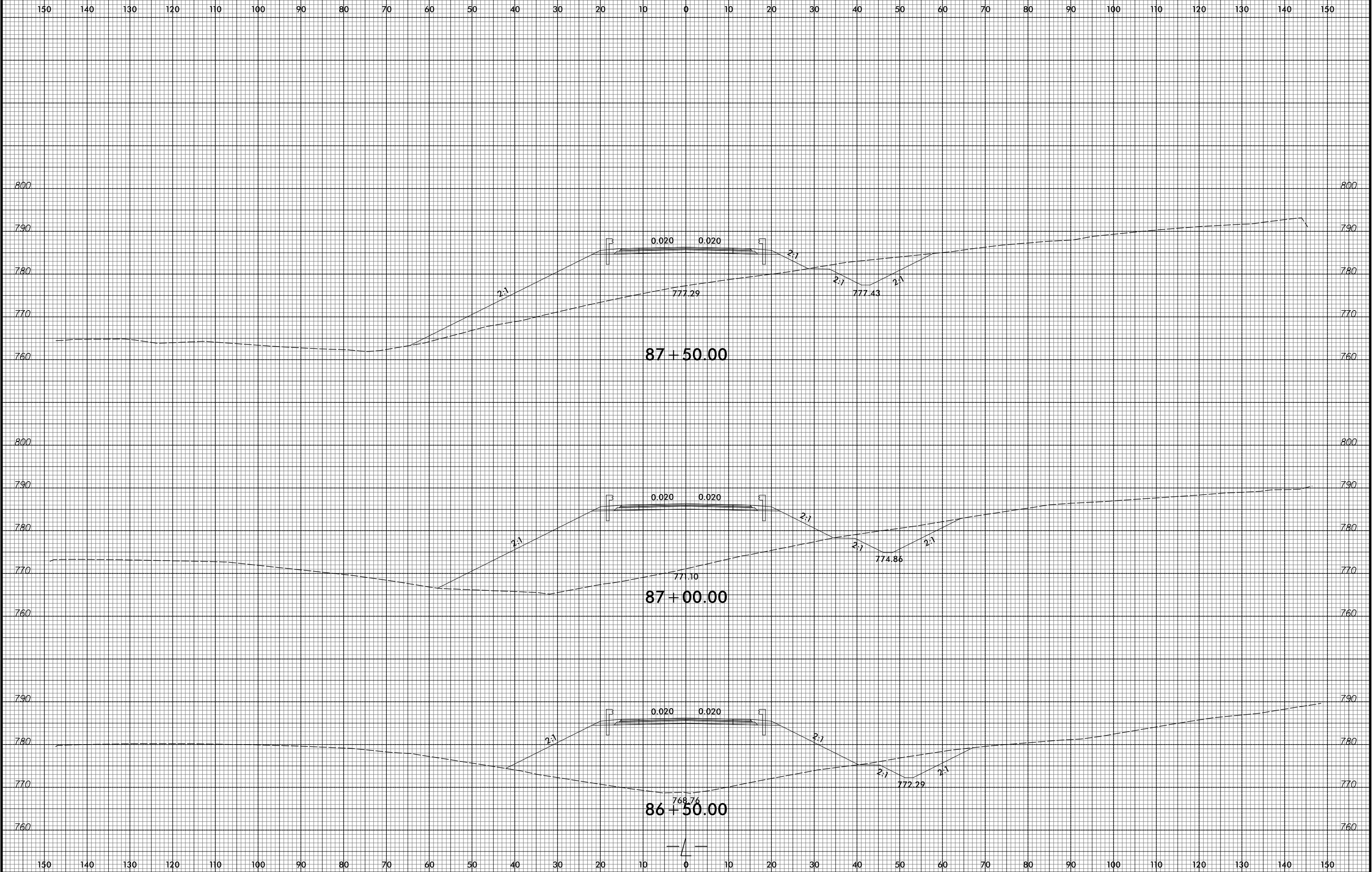

7/2/2015
R:\Projects\XSC\W5516-rdy-11.dwg
ICA ENGINEERING, INC.

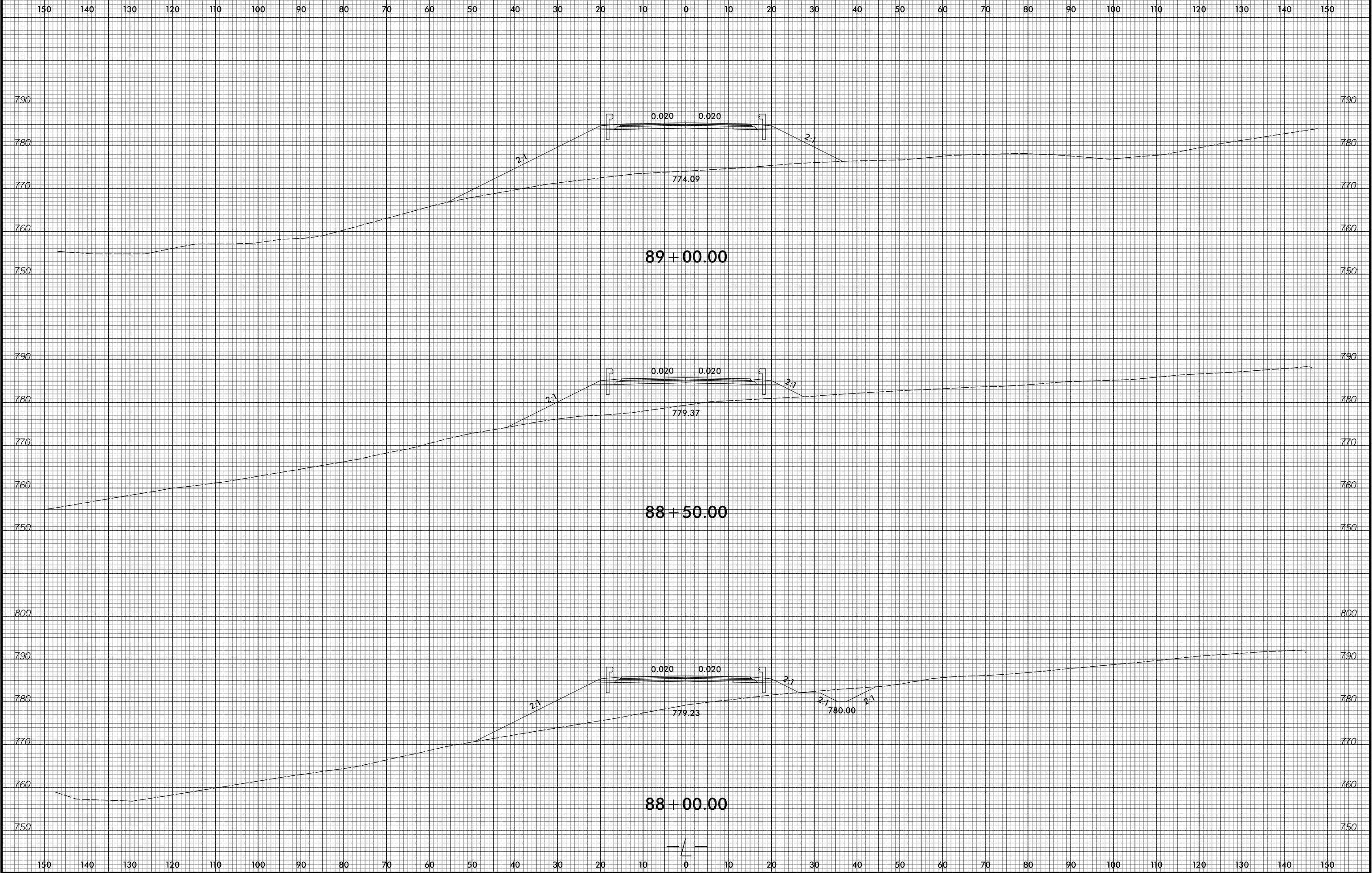

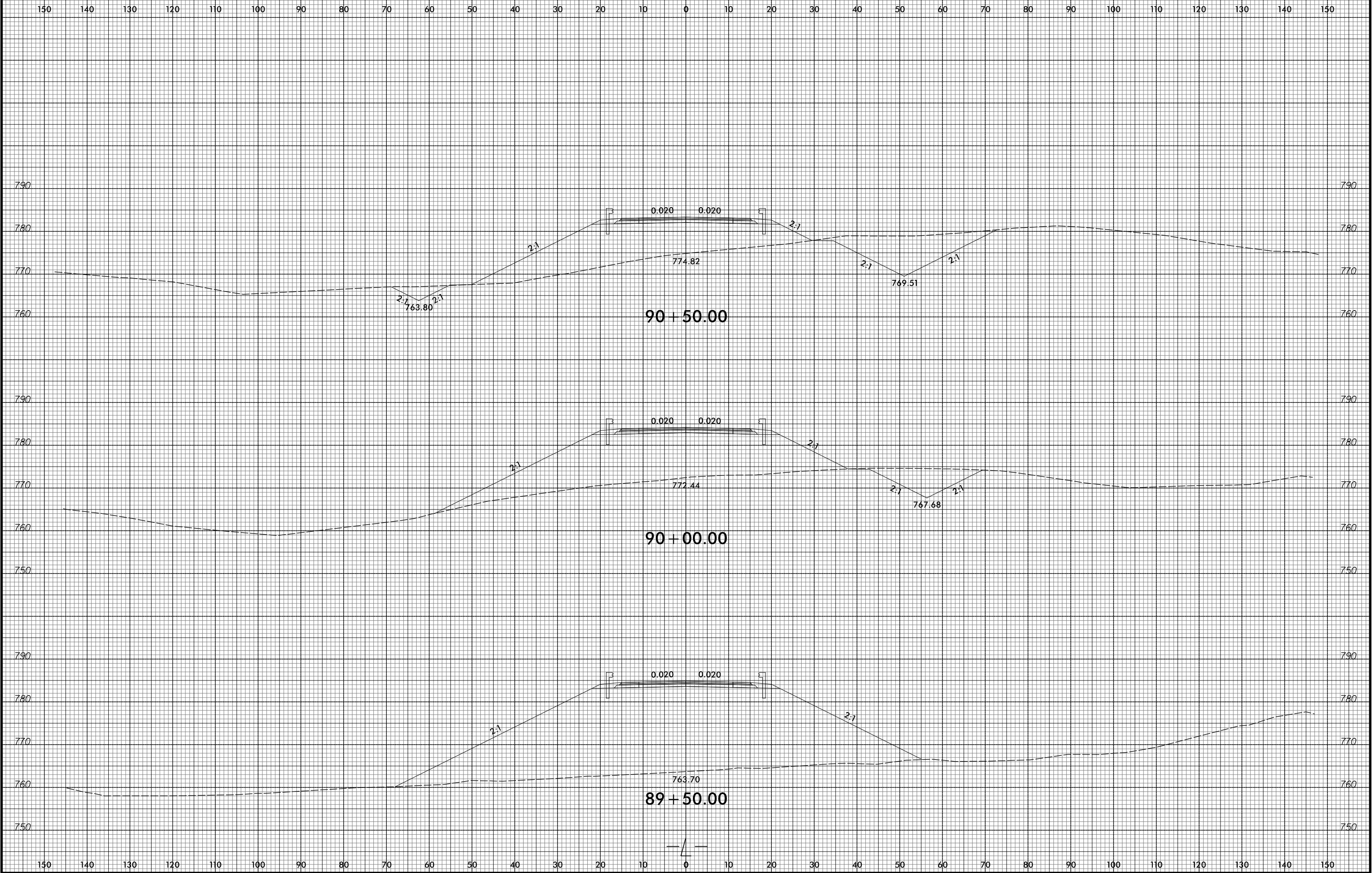

8/23/99



PROJ. REFERENCE NO.
W-5516

SHEET NO.
X-42

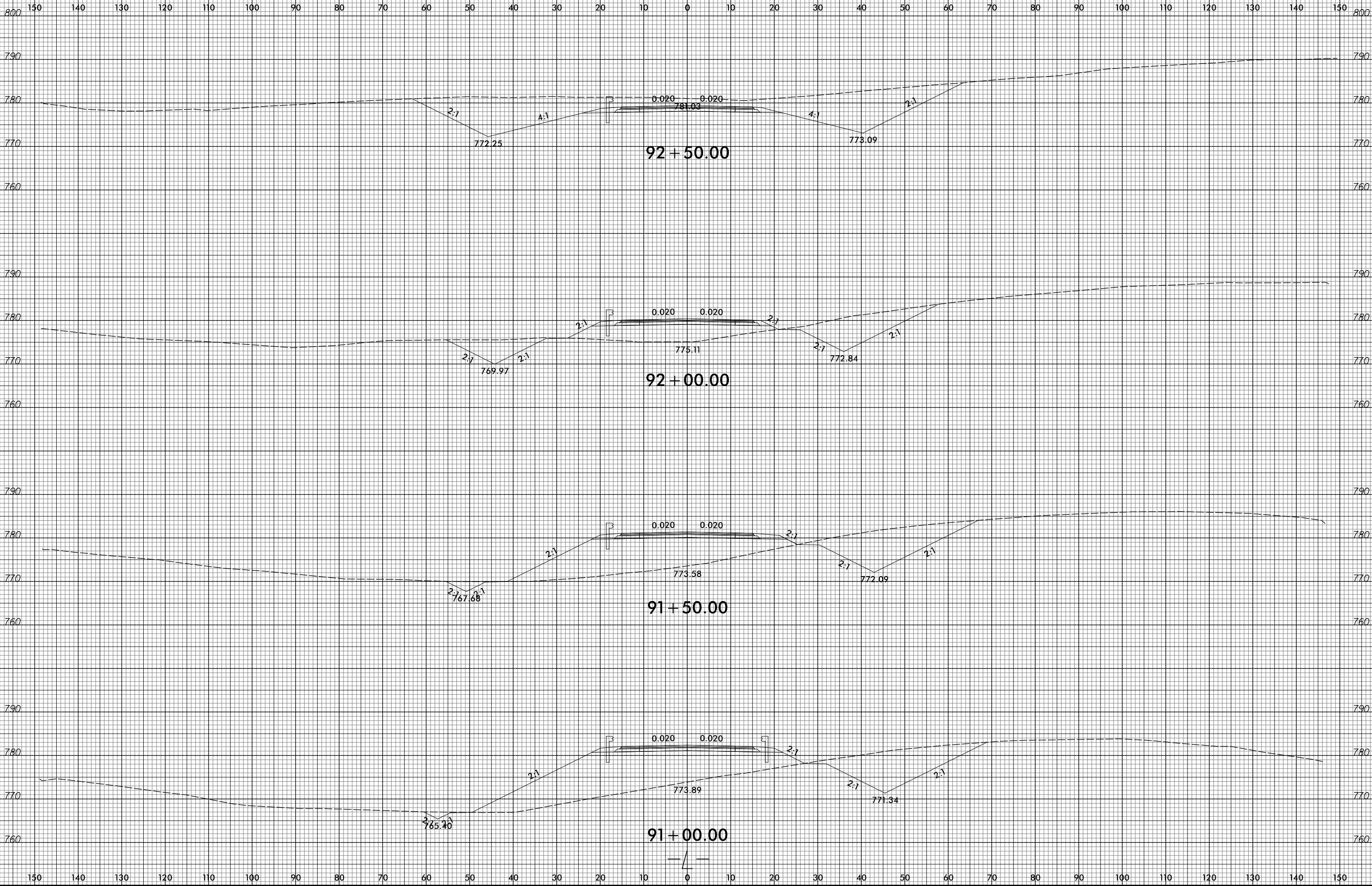

7/2/2015
R:\Projects\XSCA\5516-rdy-xpl-1.cad.dgn
ICA ENGINEERING, INC.

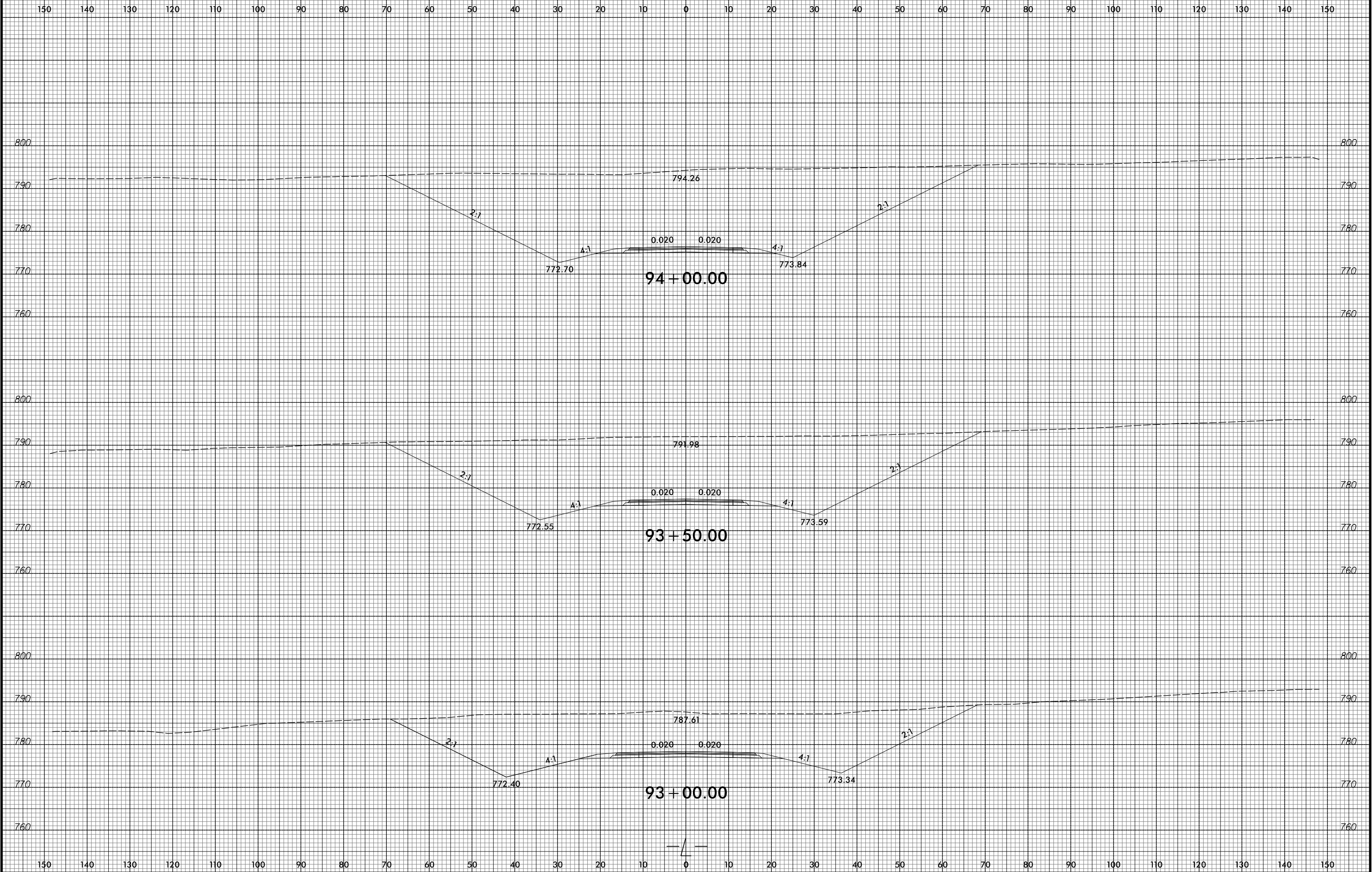

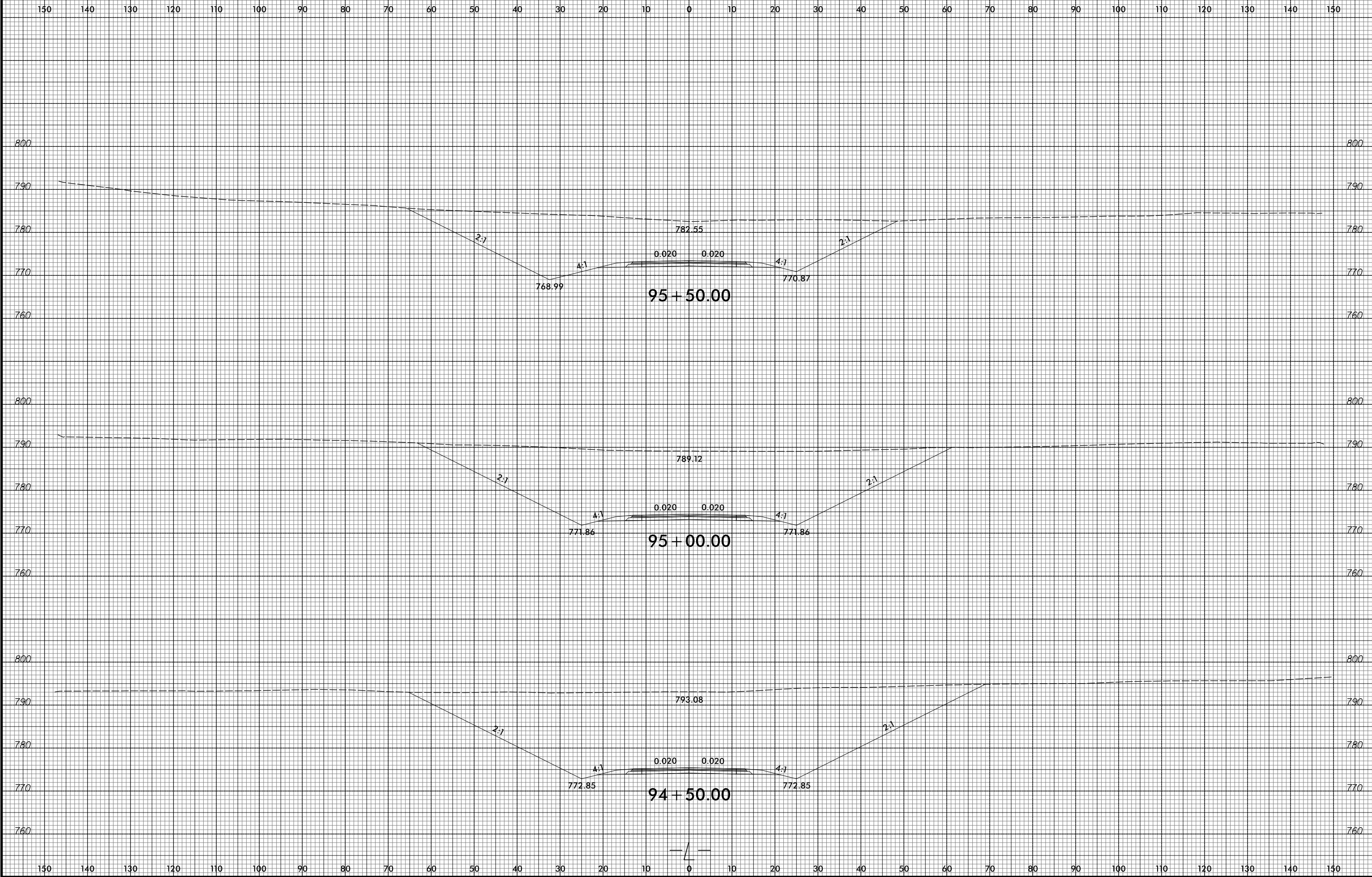

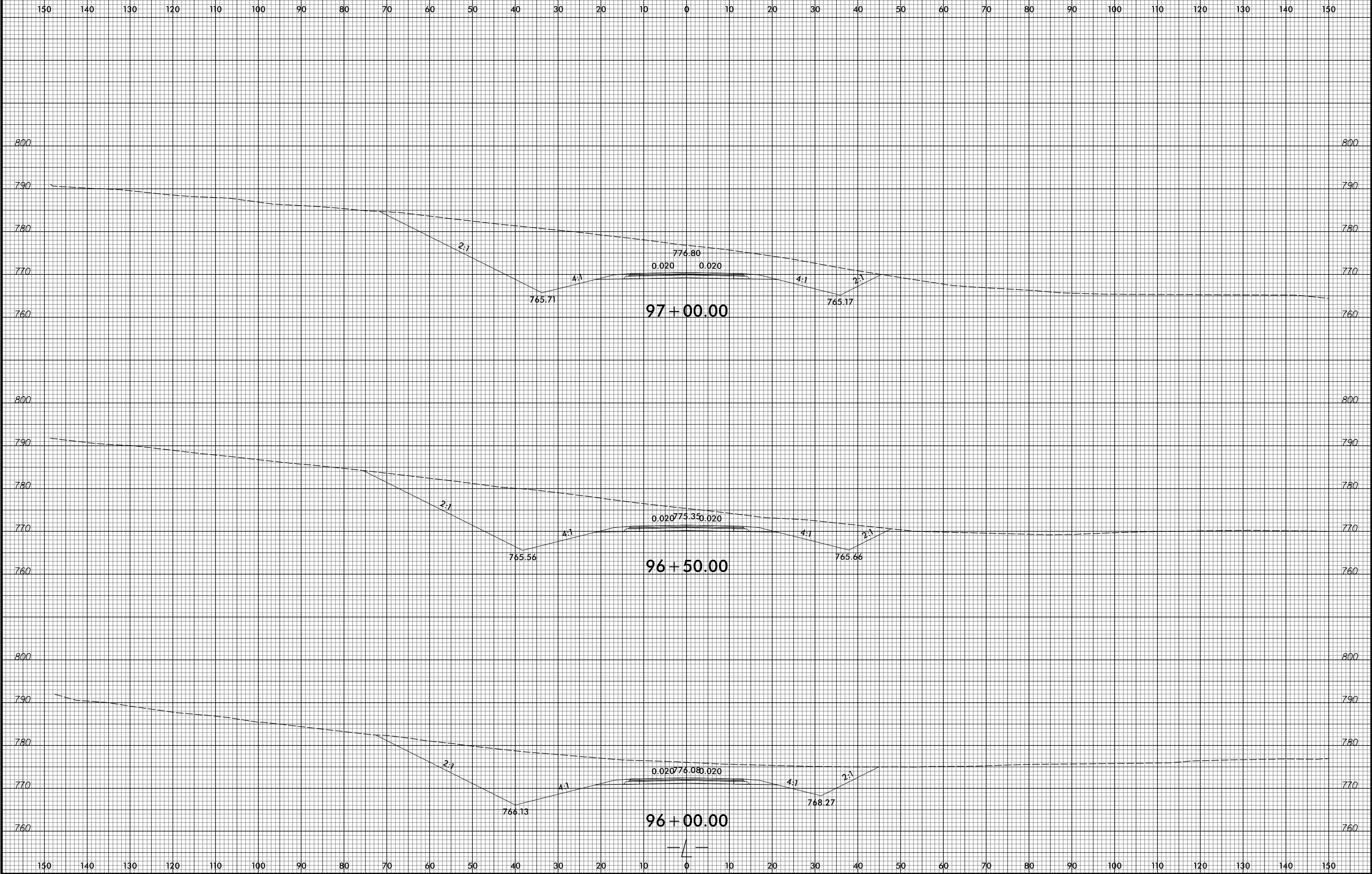

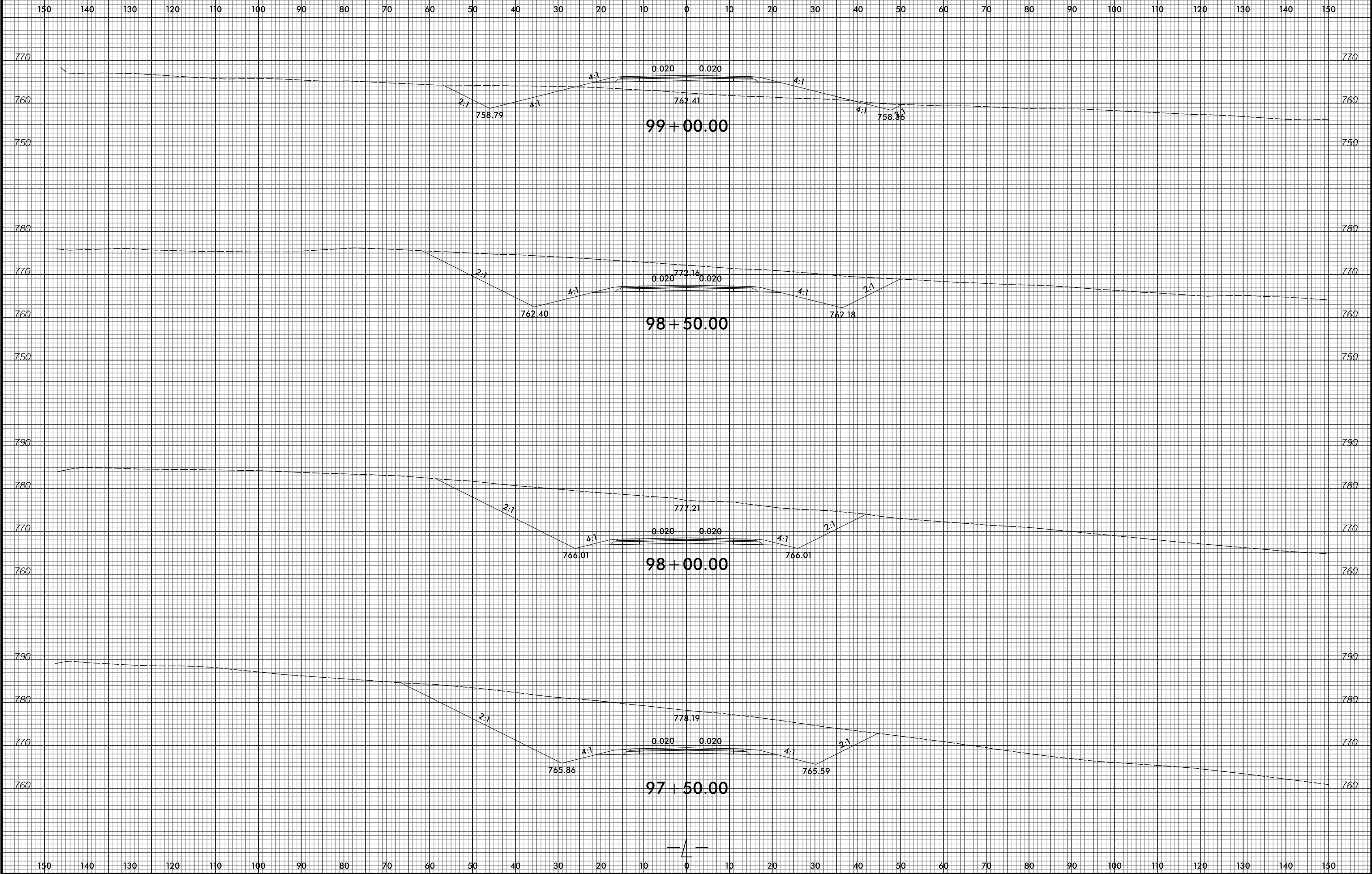

8/23/99

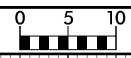

PROJ. REFERENCE NO.	SHEET NO.
W-5516	X-47

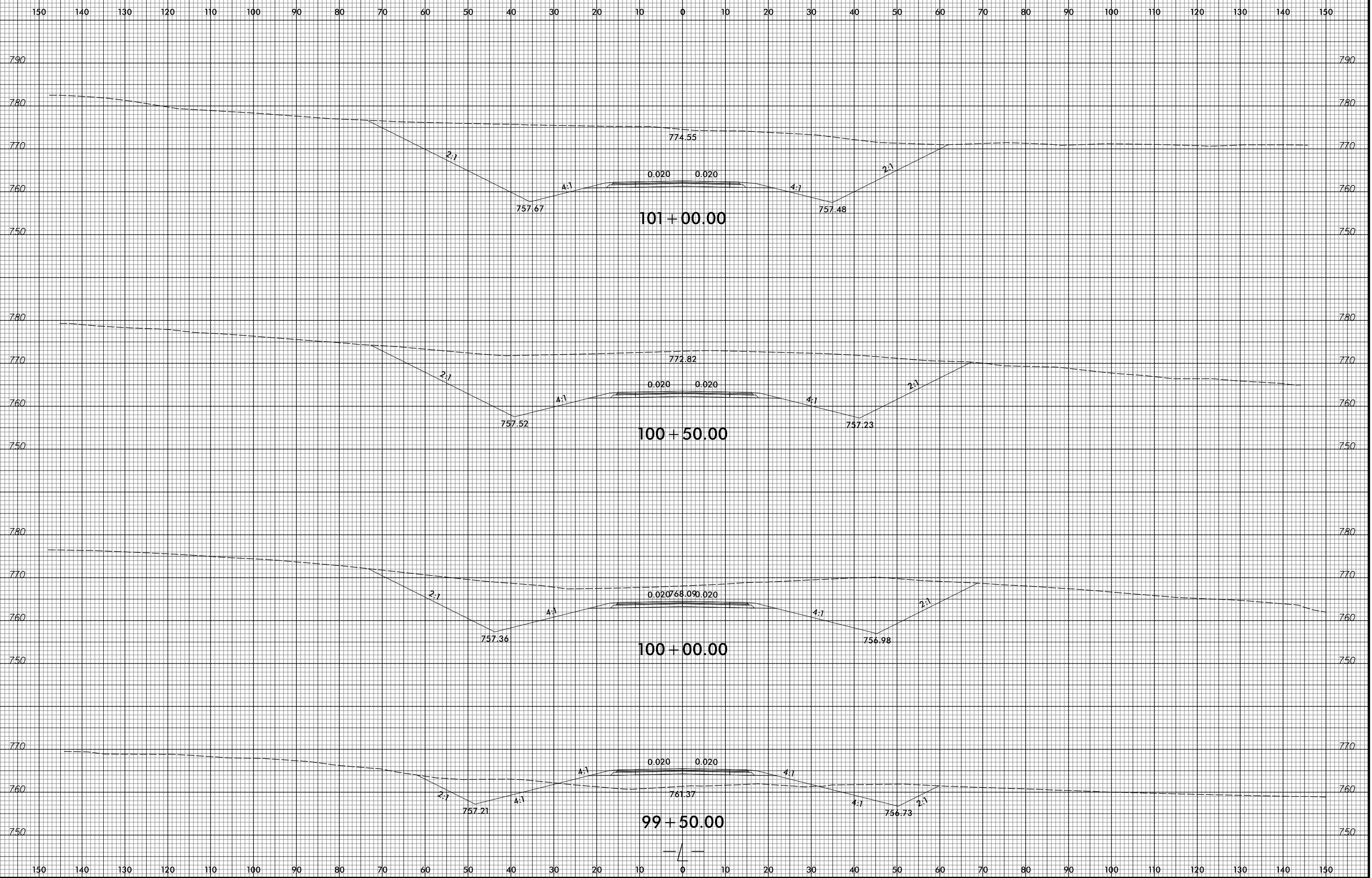

7/2/2015
R:\Projects\XSCA\5516\5516-rdy-11.dgn
ICA ENGINEERING, INC.

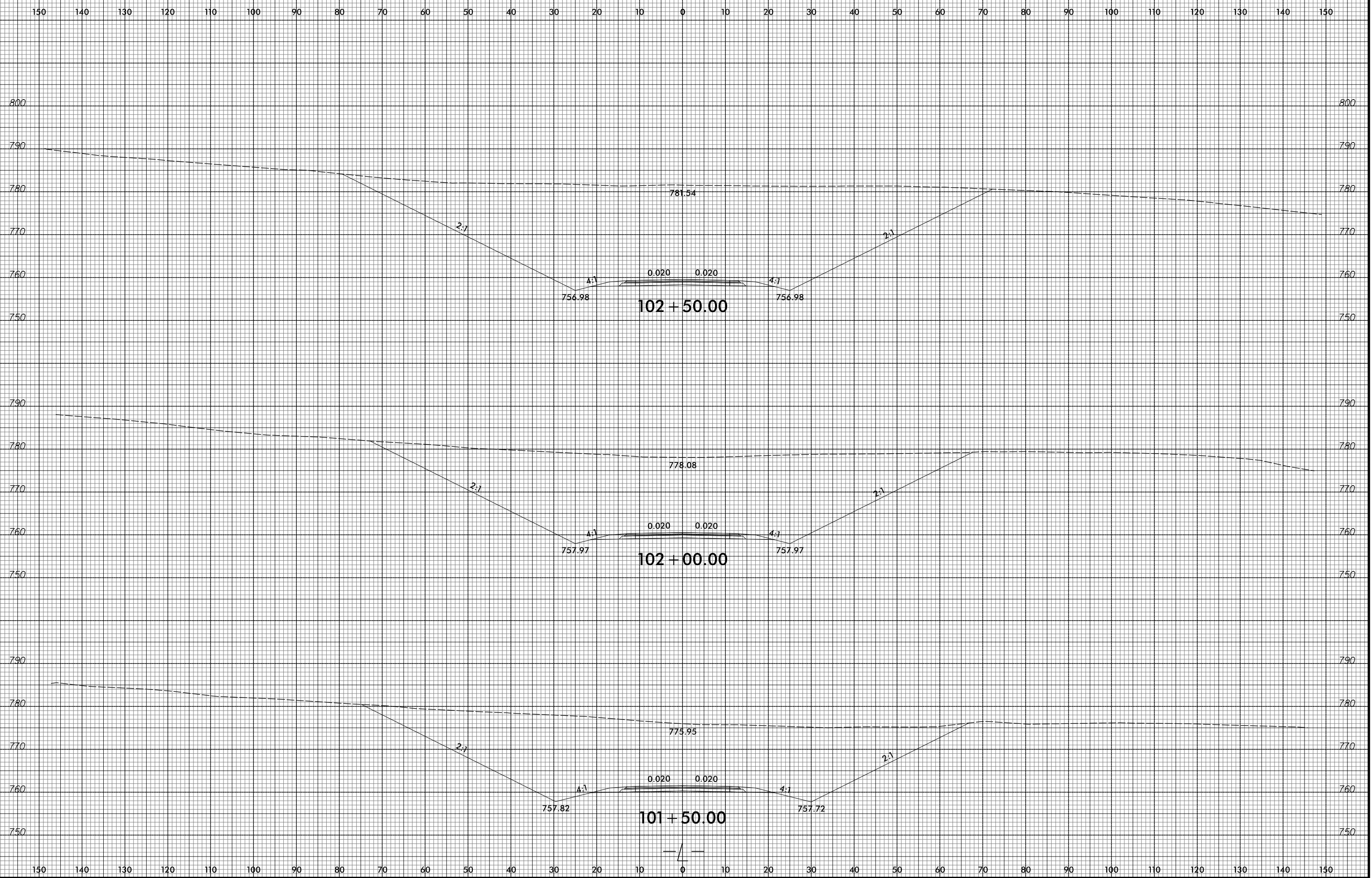

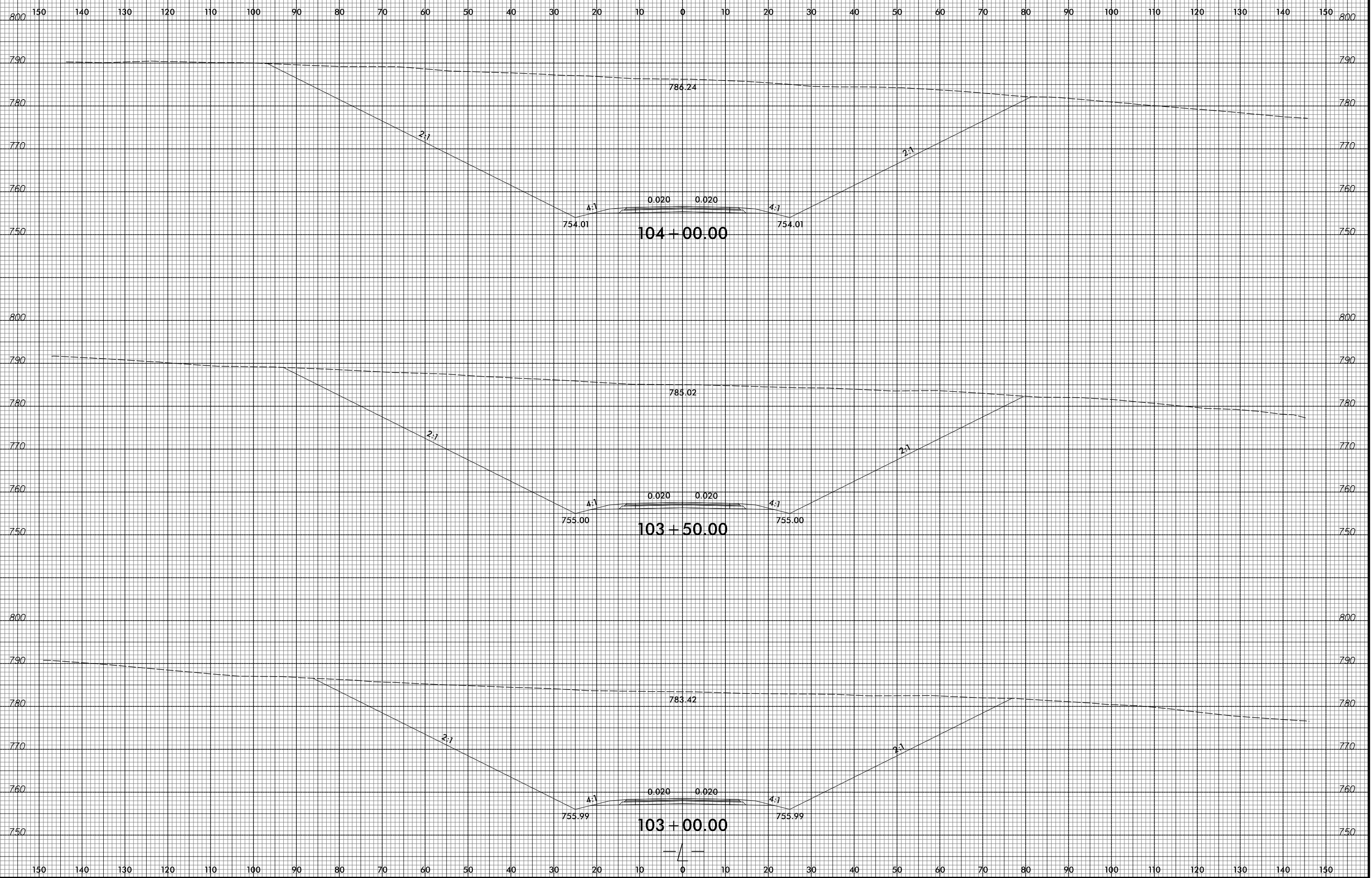

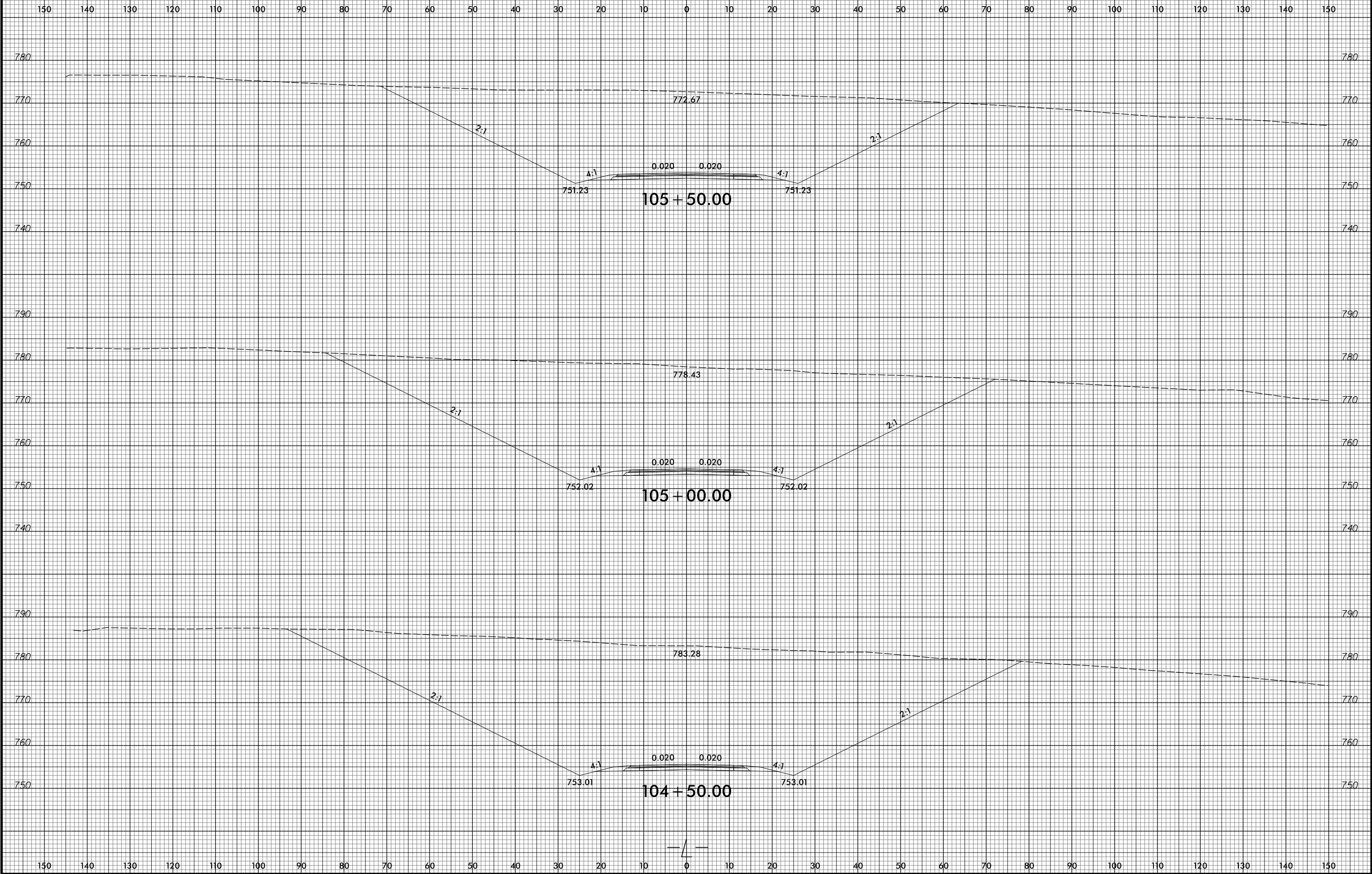

8/23/99



PROJ. REFERENCE NO.
W-5516

SHEET NO.
X-51

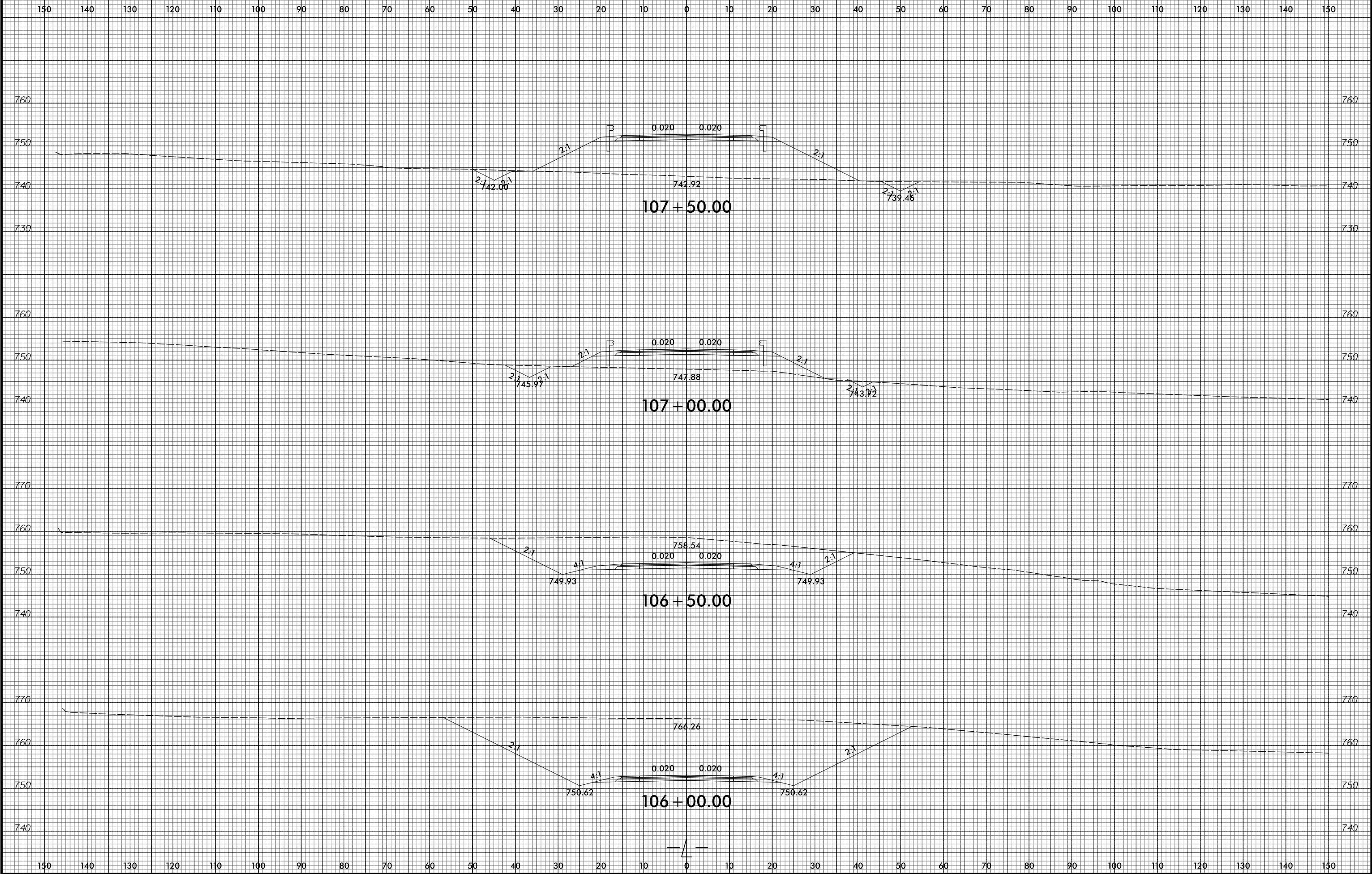

7/2/2015
R:\Projects\XSC\W5516\X-51.dwg
ICA ENGINEERING, INC.

8/23/99

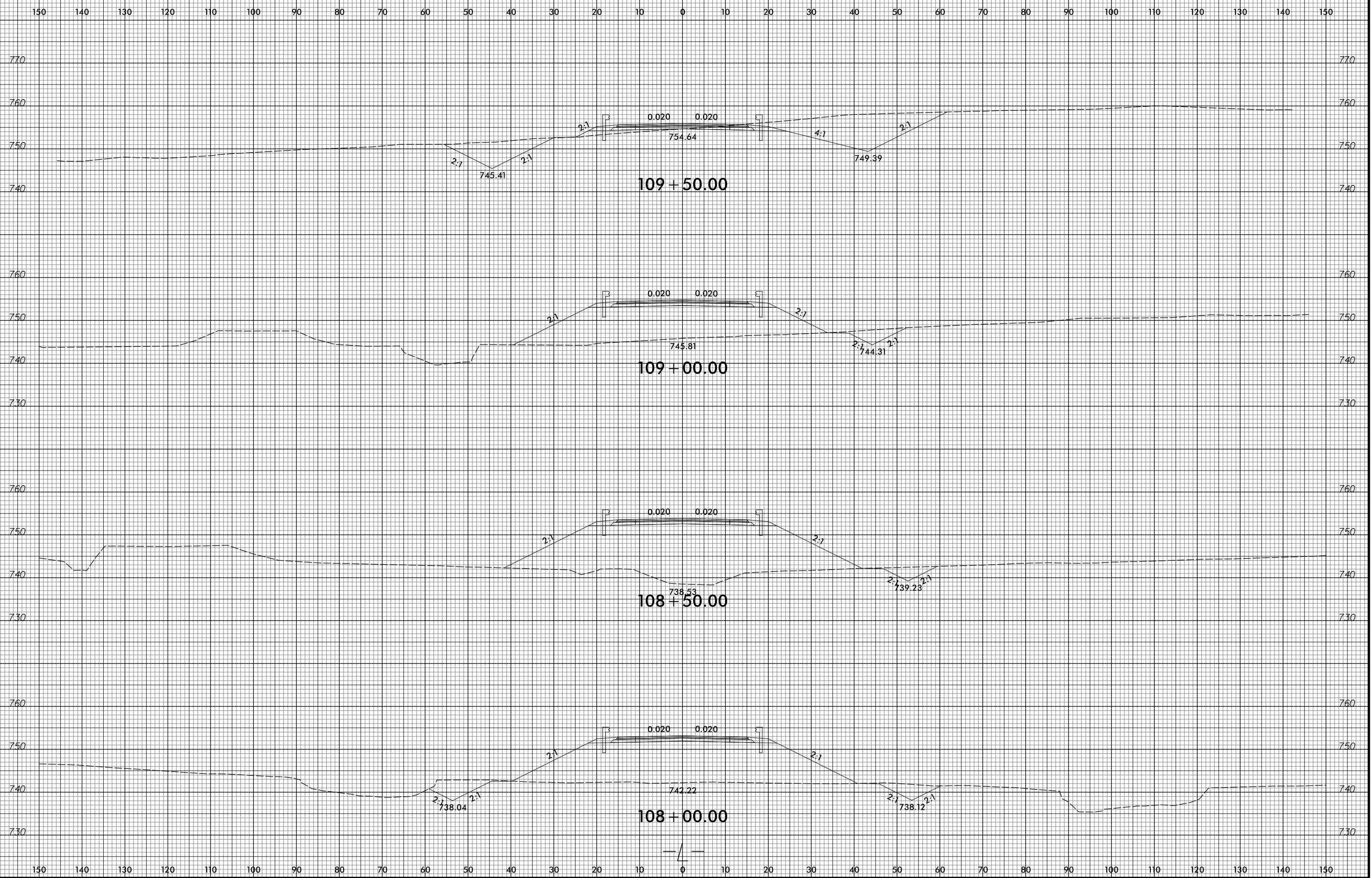

7/2/2015
R:\Projects\XSCA\5516\5516-rdy-11.dwg
ICA ENGINEERING, INC.

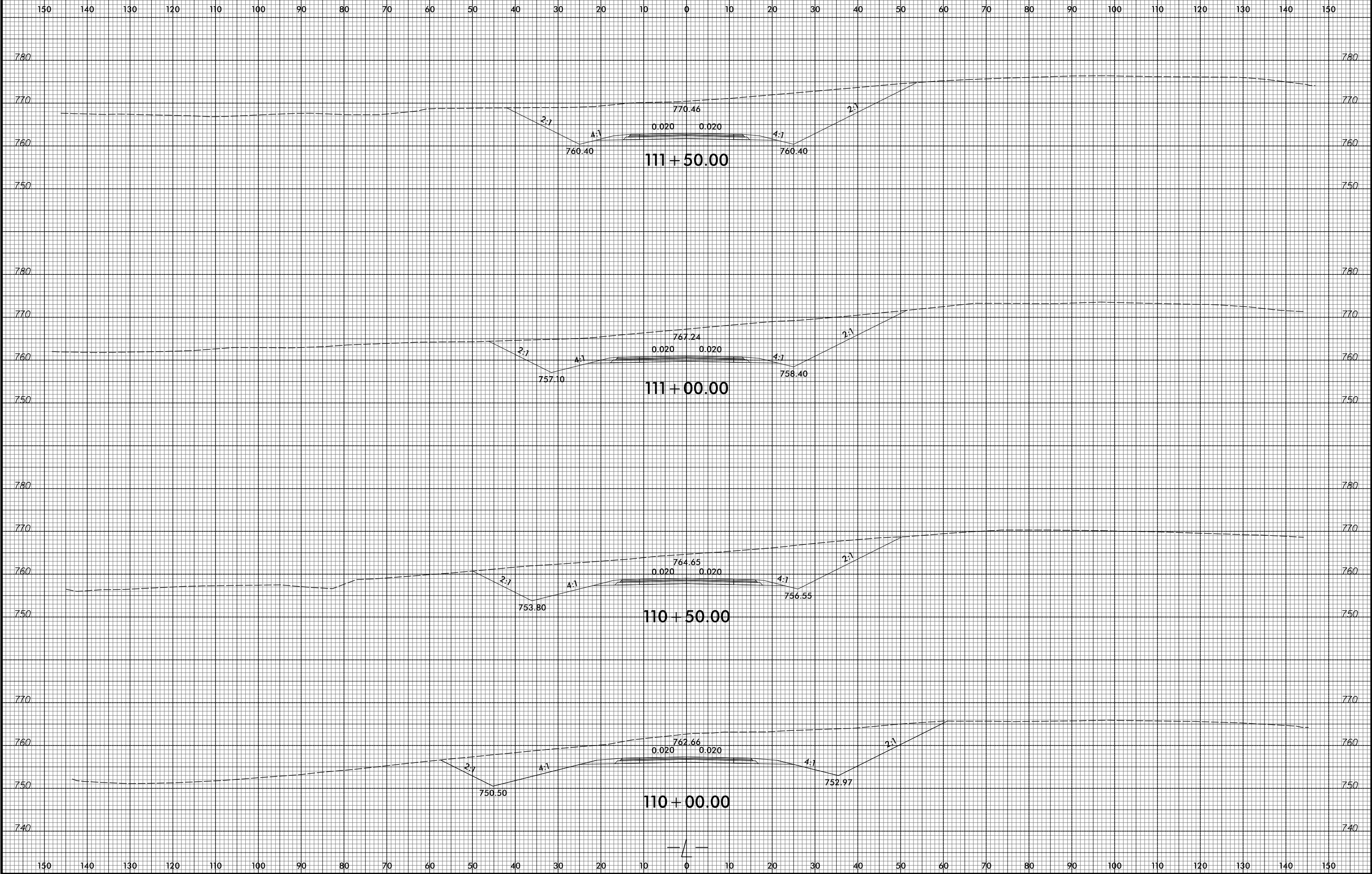

8/23/99



PROJ. REFERENCE NO.	SHEET NO.
W-5516	X-54

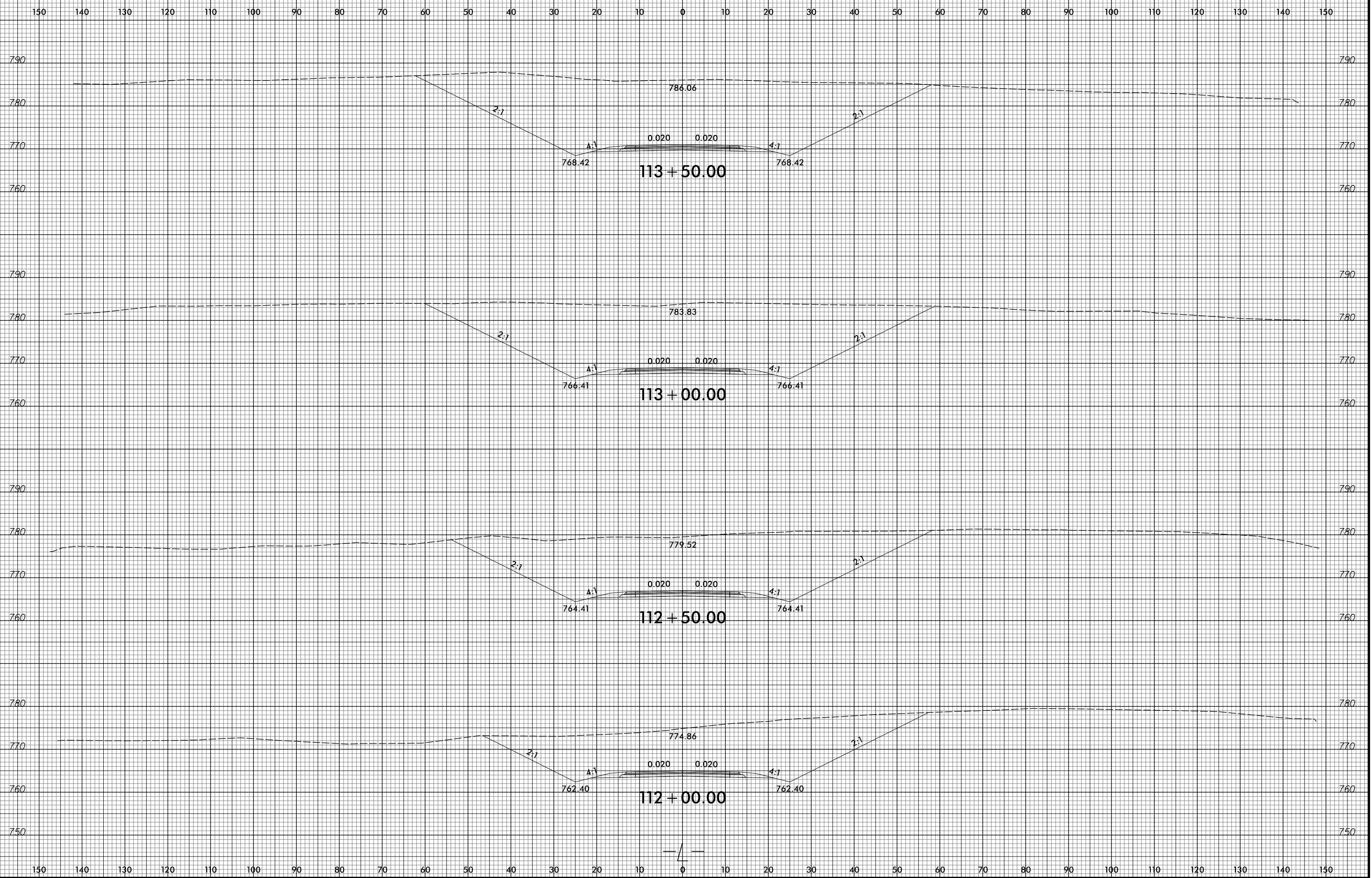

7/2/2015
 R:\Projects\W5516\XSC\W5516_rdy_xpl_1.dwg
 ICA ENGINEERING, INC.

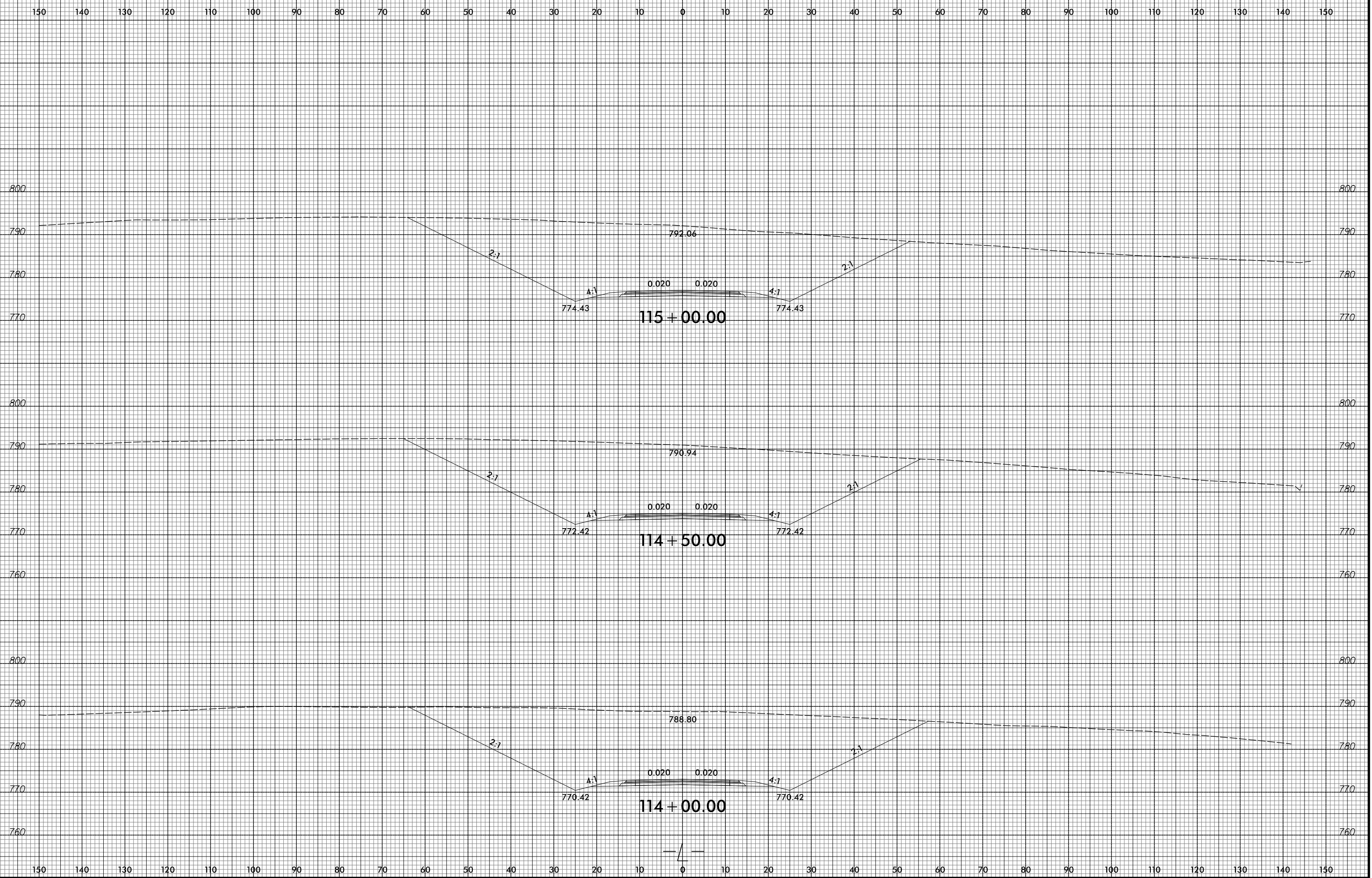

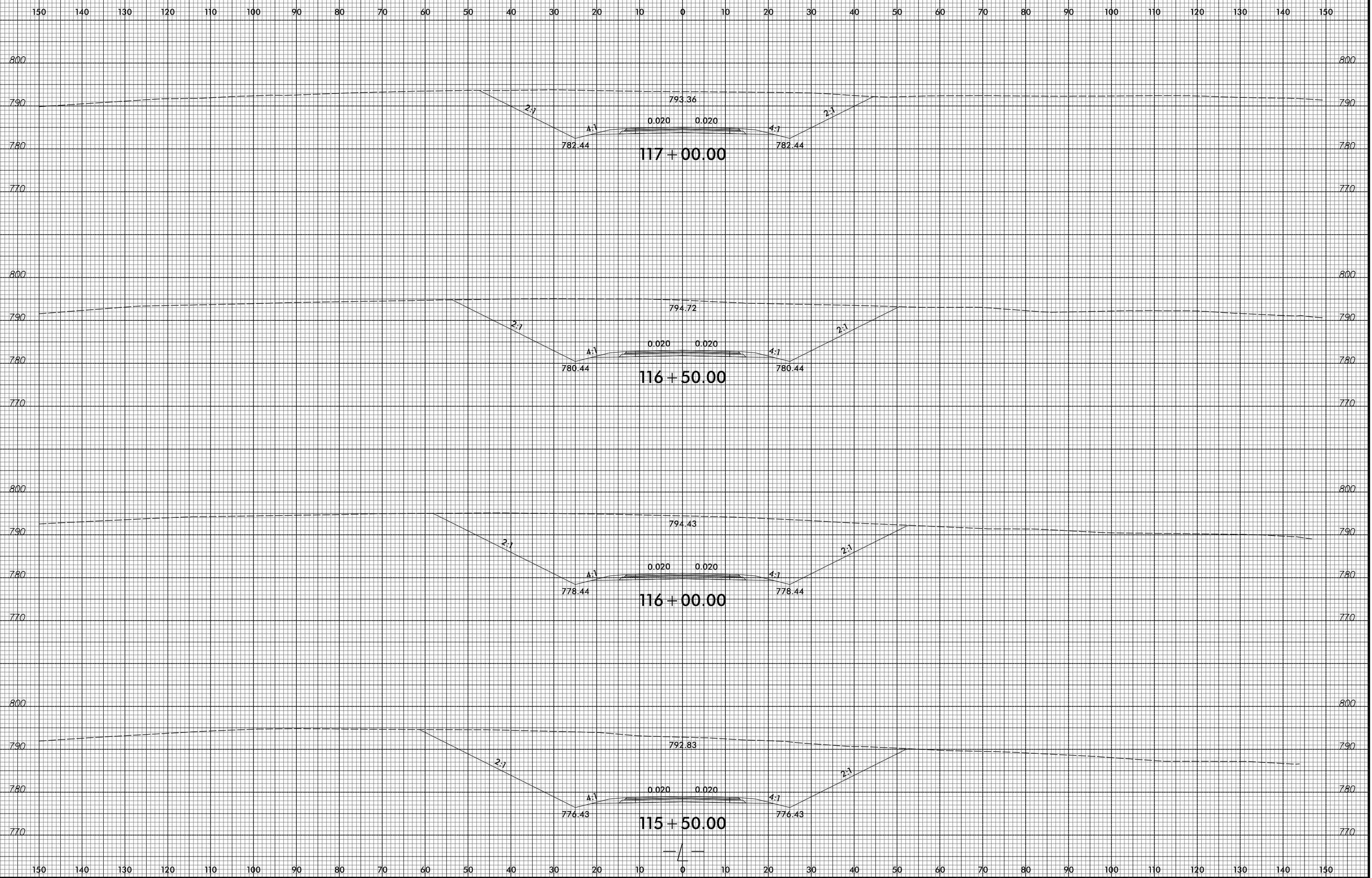

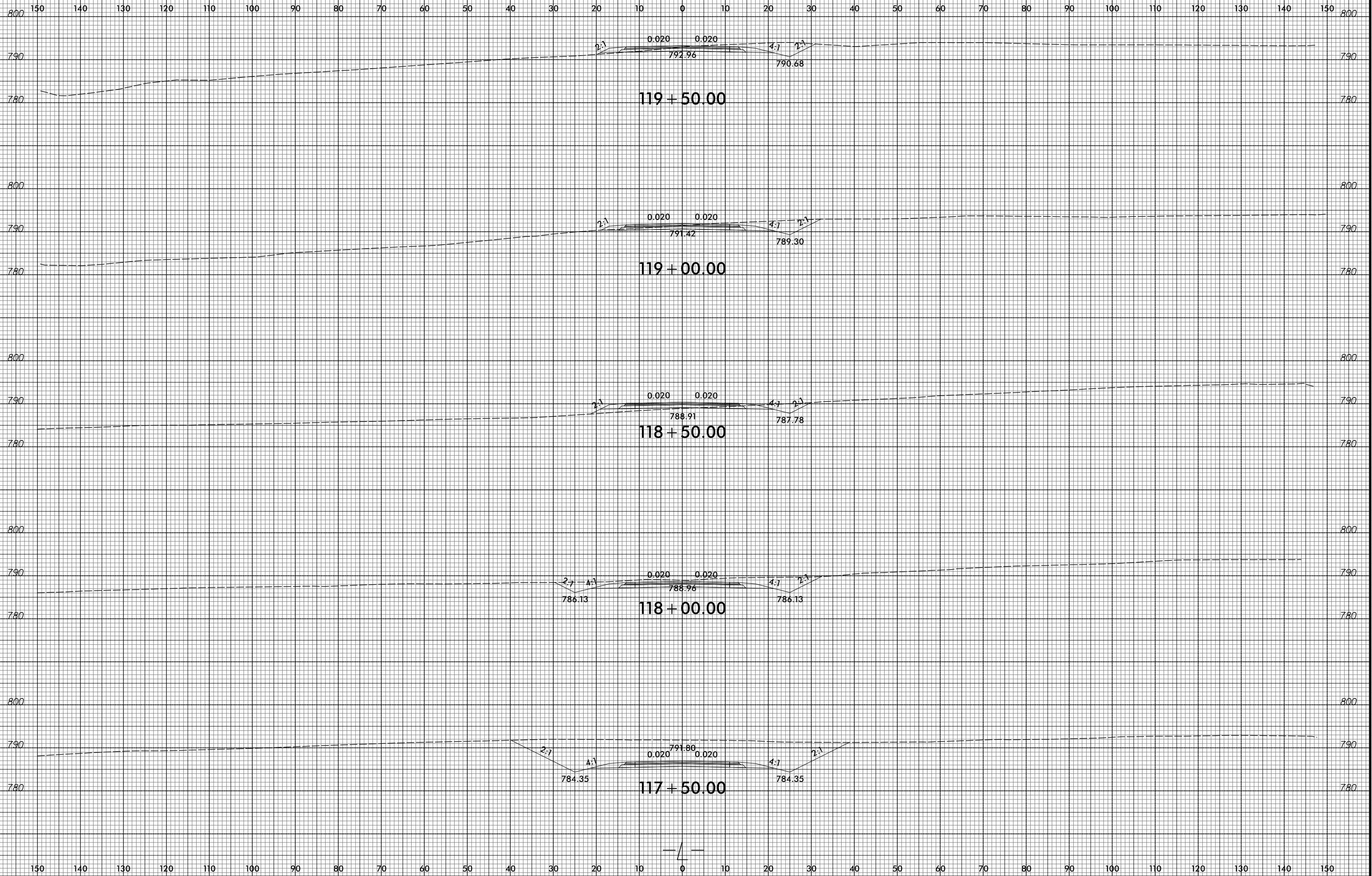

150 140 130 120 110 100 90 80 70 60 50 40 30 20 10 0 10 20 30 40 50 60 70 80 90 100 110 120 130 140 150

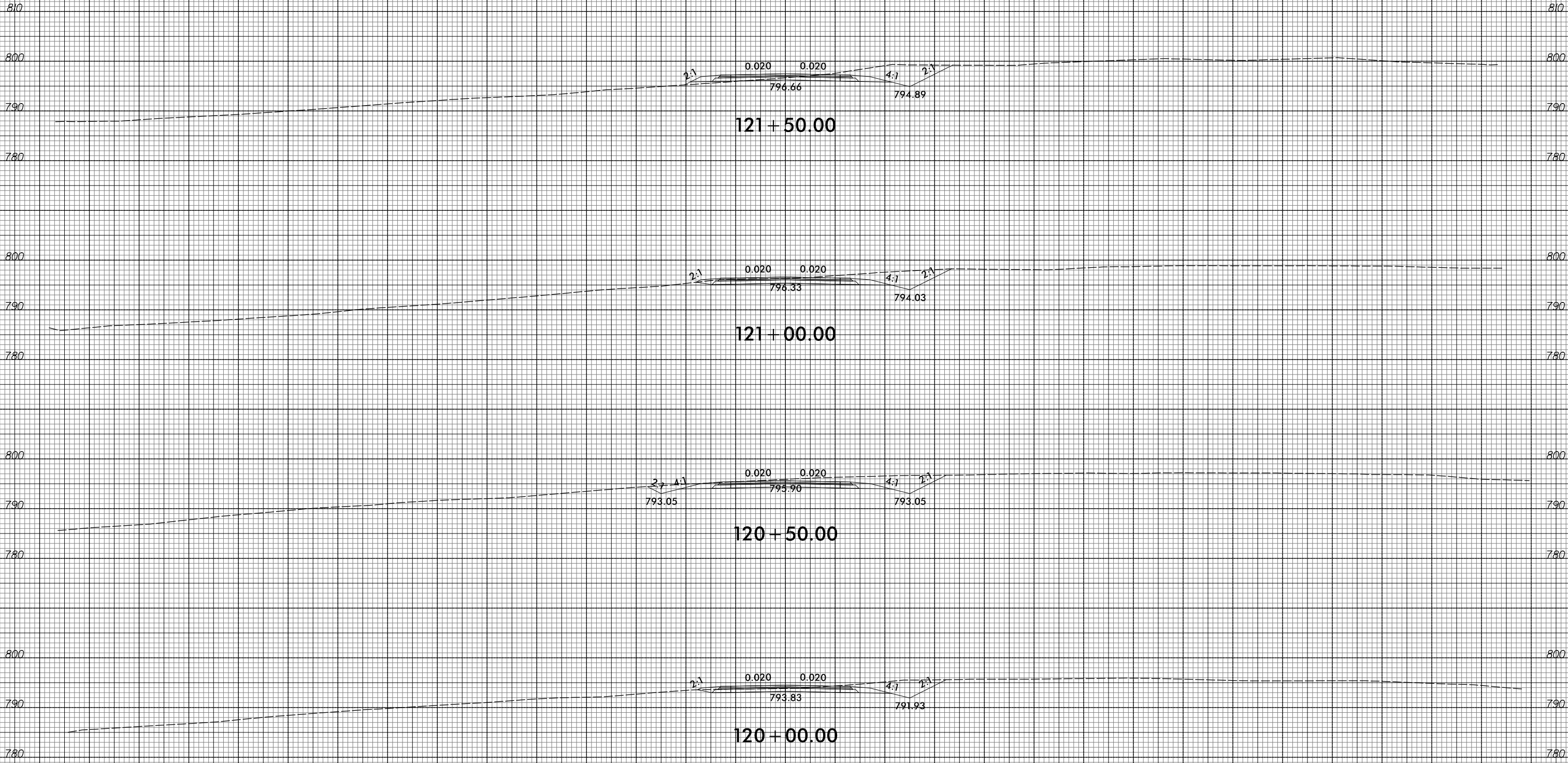

150 140 130 120 110 100 90 80 70 60 50 40 30 20 10 0 10 20 30 40 50 60 70 80 90 100 110 120 130 140 150

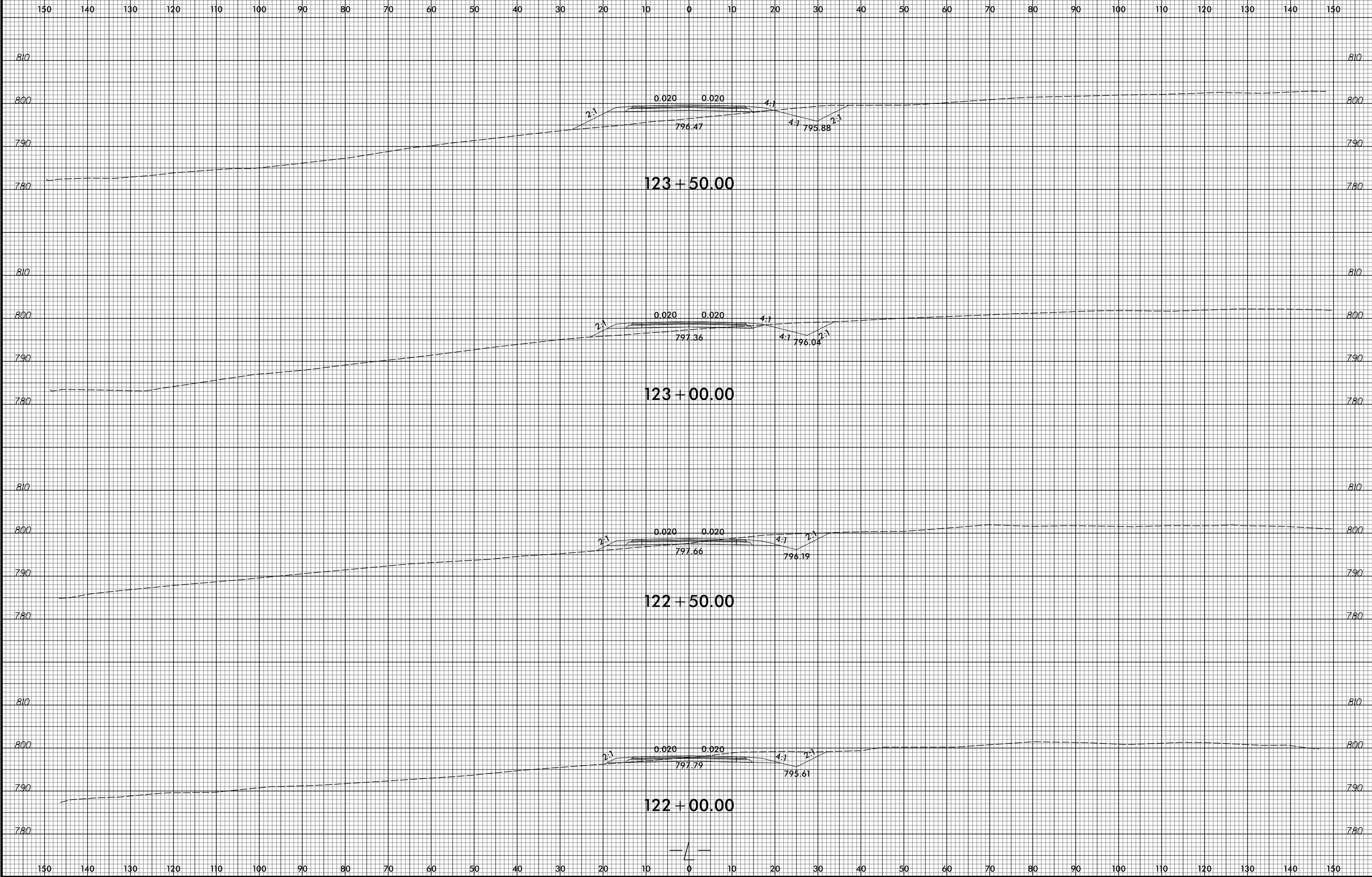

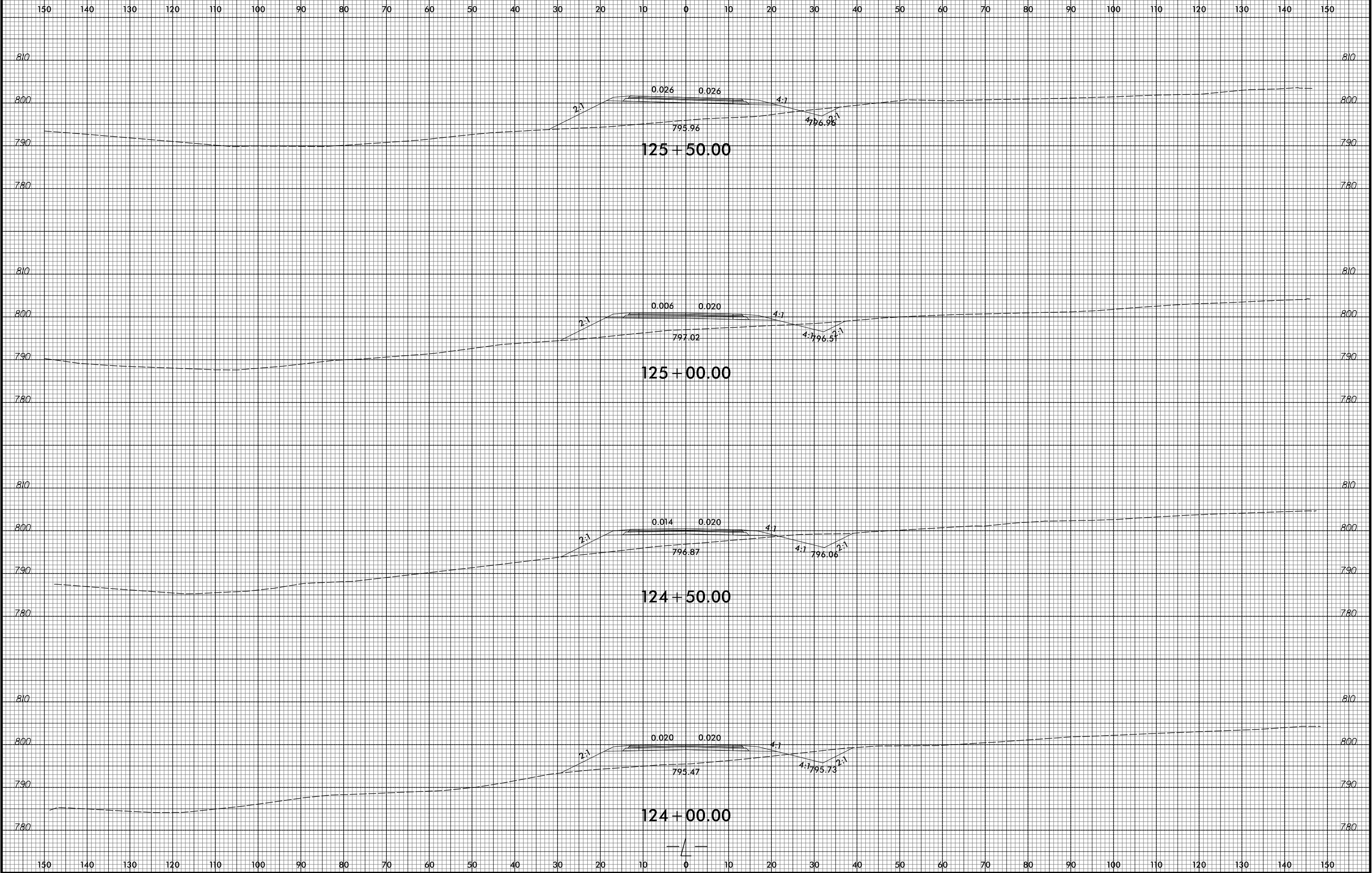

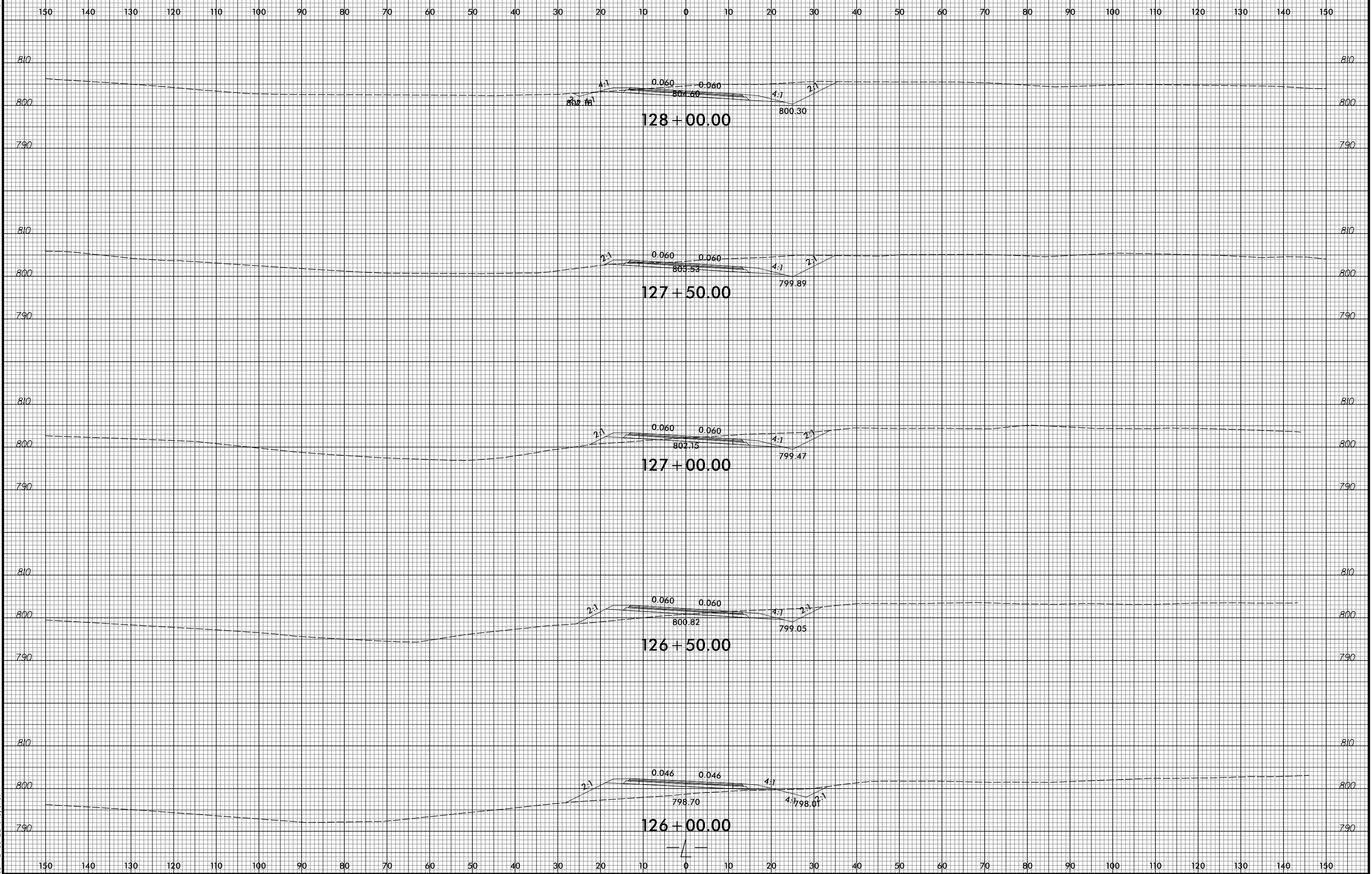

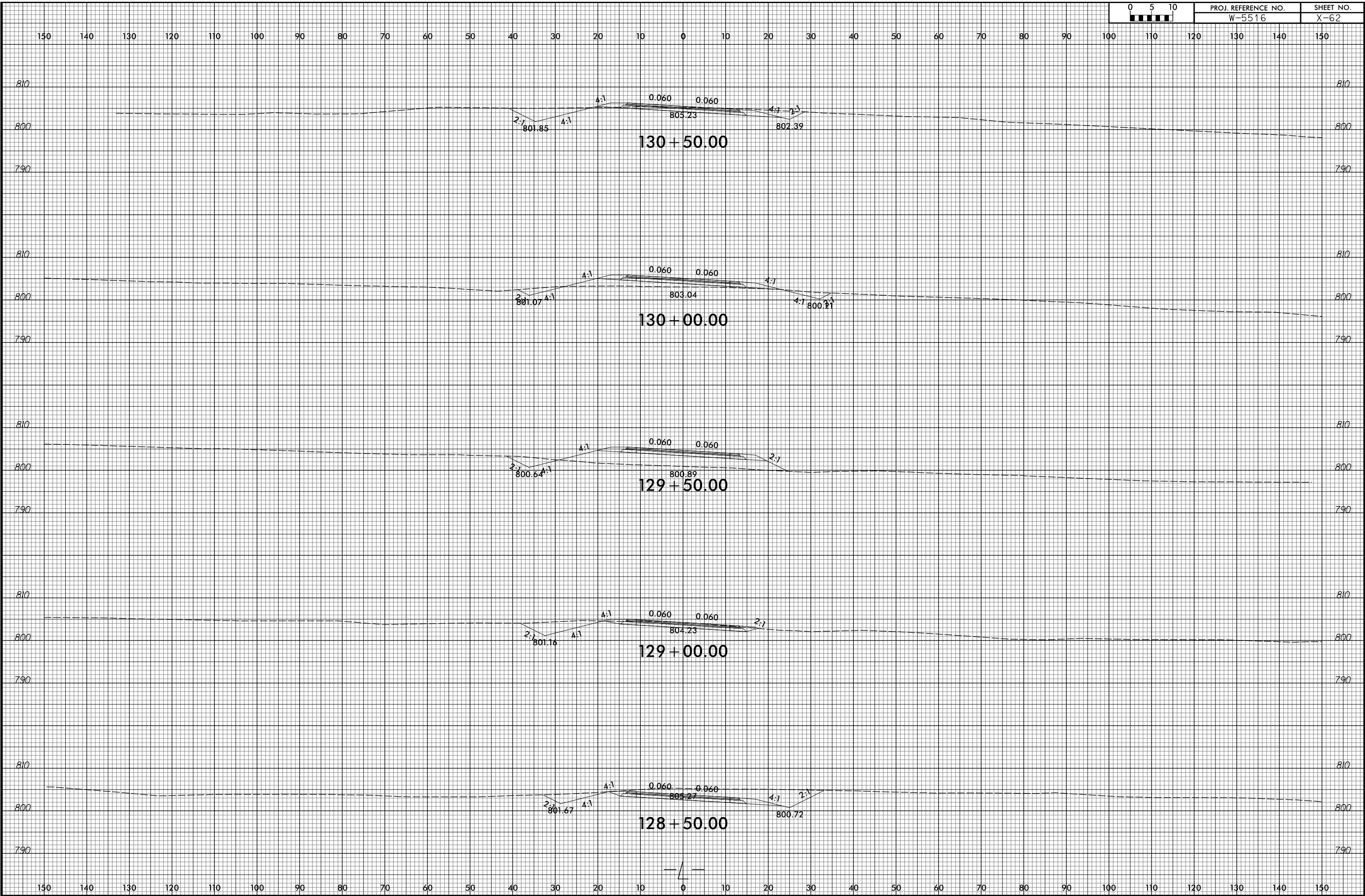

8/23/99

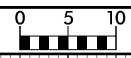

PROJ. REFERENCE NO.	SHEET NO.
W-5516	X-63

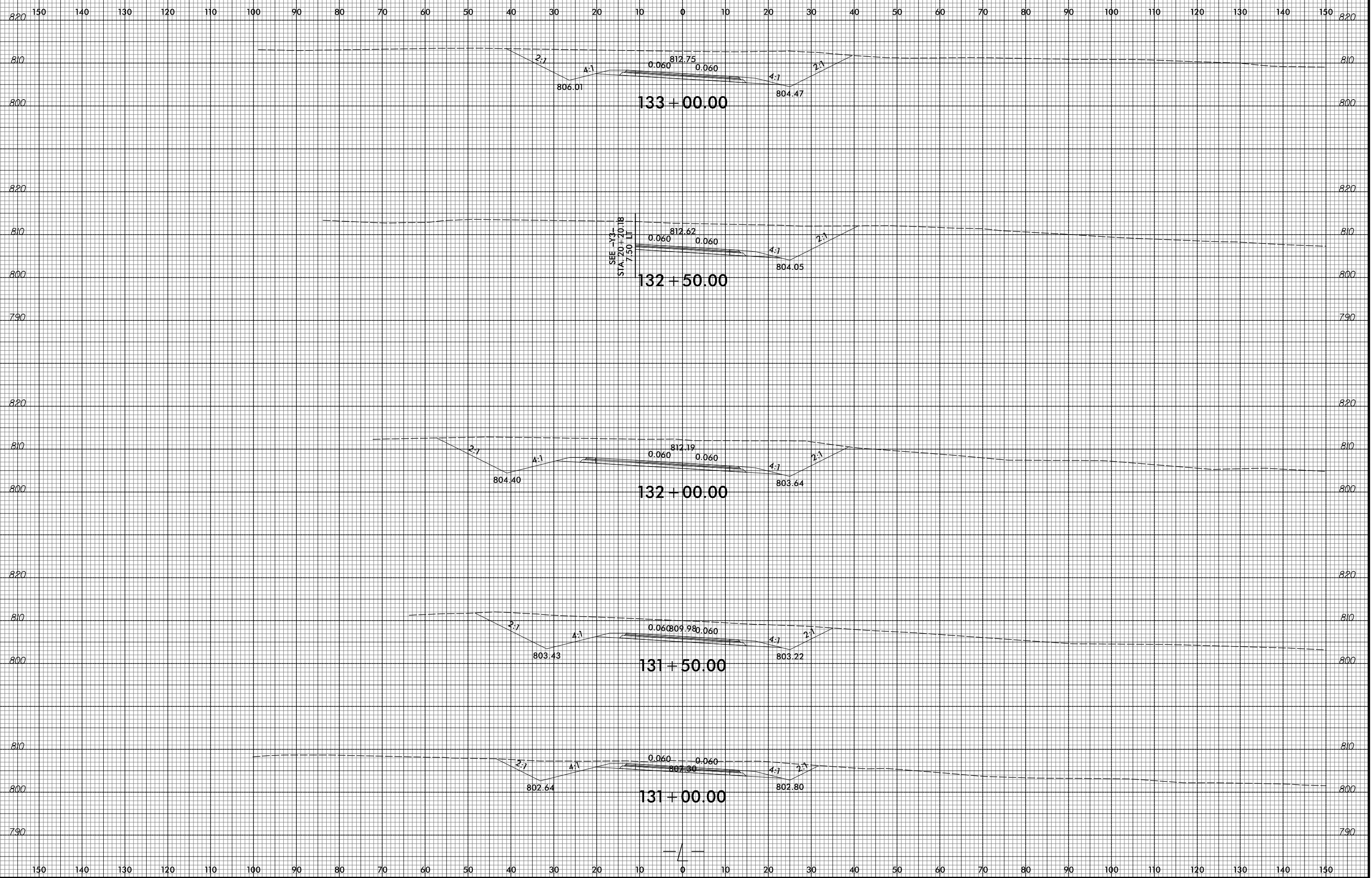

7/2/2015
 R:\Projects\W-5516\XSC\W5516.rdy.sp.1.lcm.dgn
 ICA ENGINEERING, INC.

150 140 130 120 110 100 90 80 70 60 50 40 30 20 10 0 10 20 30 40 50 60 70 80 90 100 110 120 130 140 150

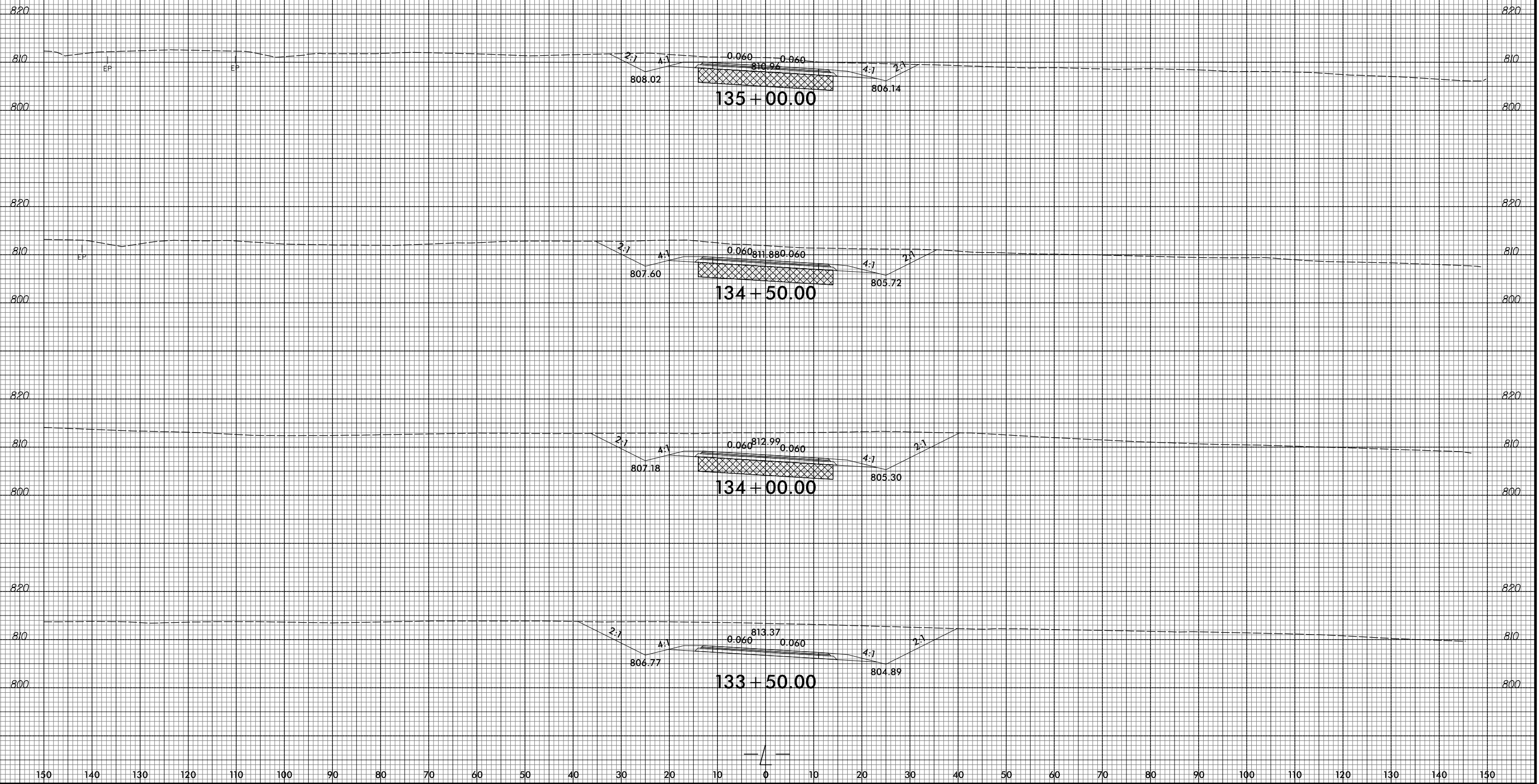

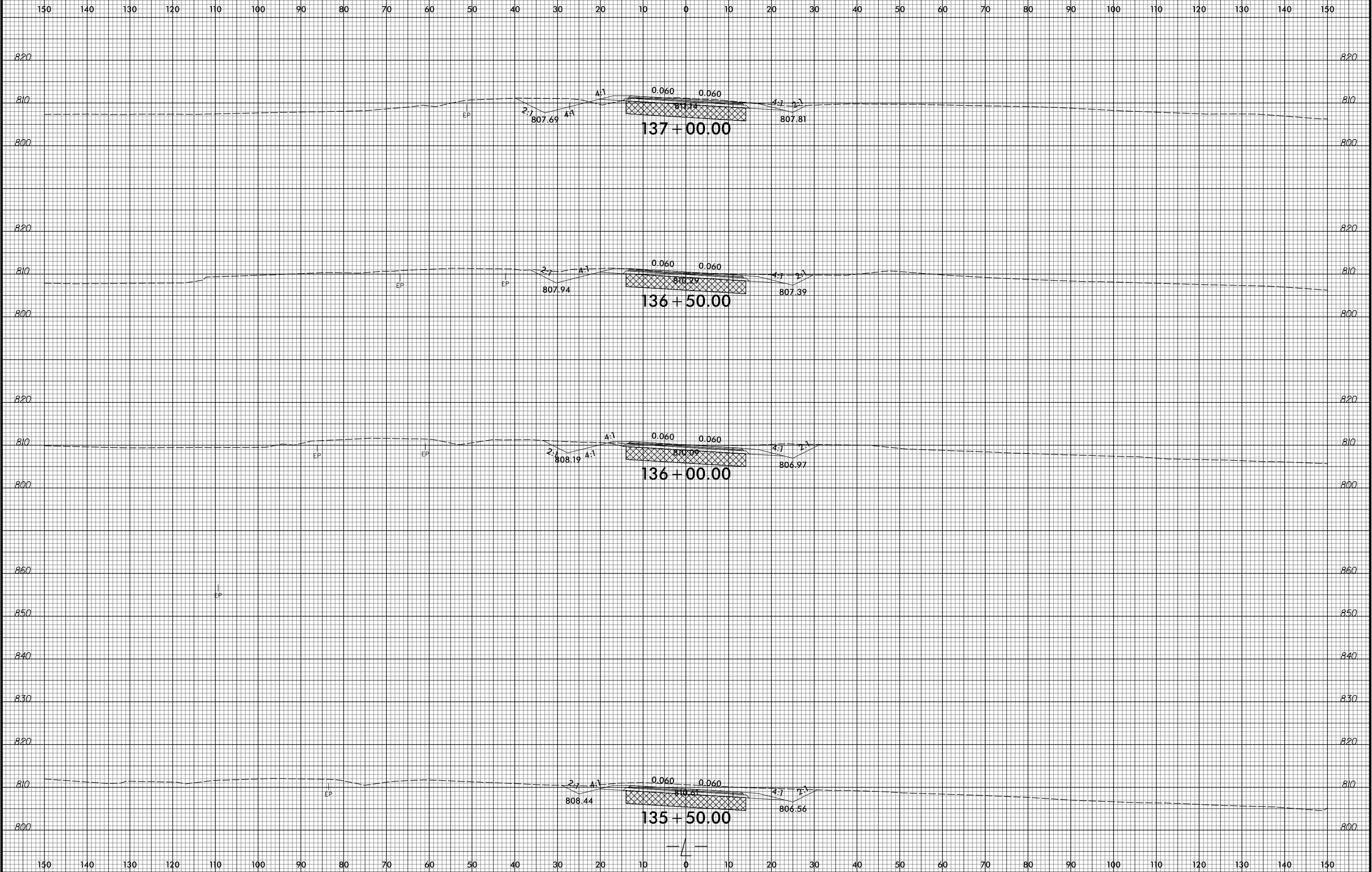

8/23/99



PROJ. REFERENCE NO.
W-5516

SHEET NO.
X-66

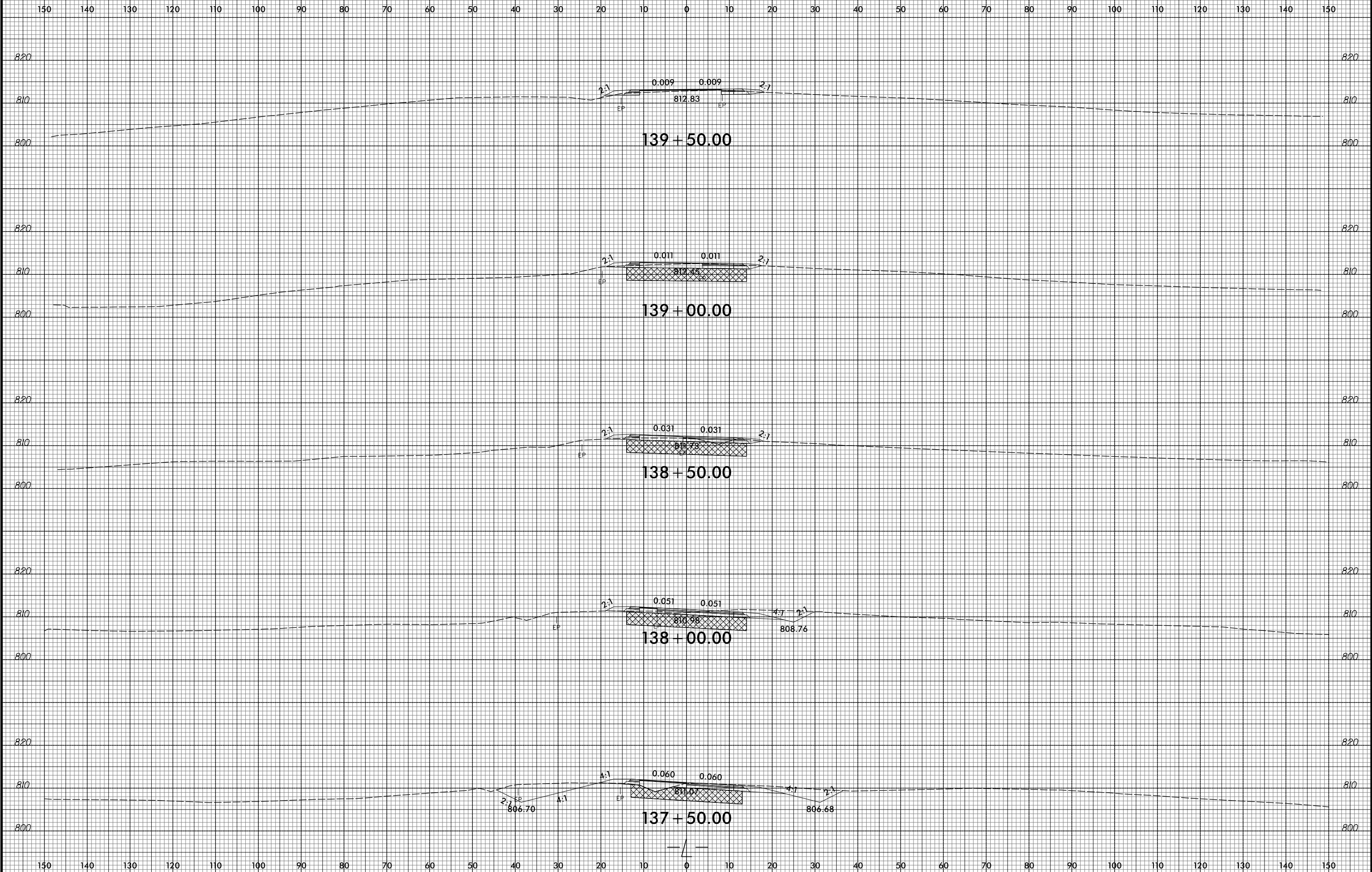

7/2/2015
R:\Projects\W-5516\XSC\W-5516-rdy-xpl-1.dwg
ICA ENGINEERING, INC.

8/23/99

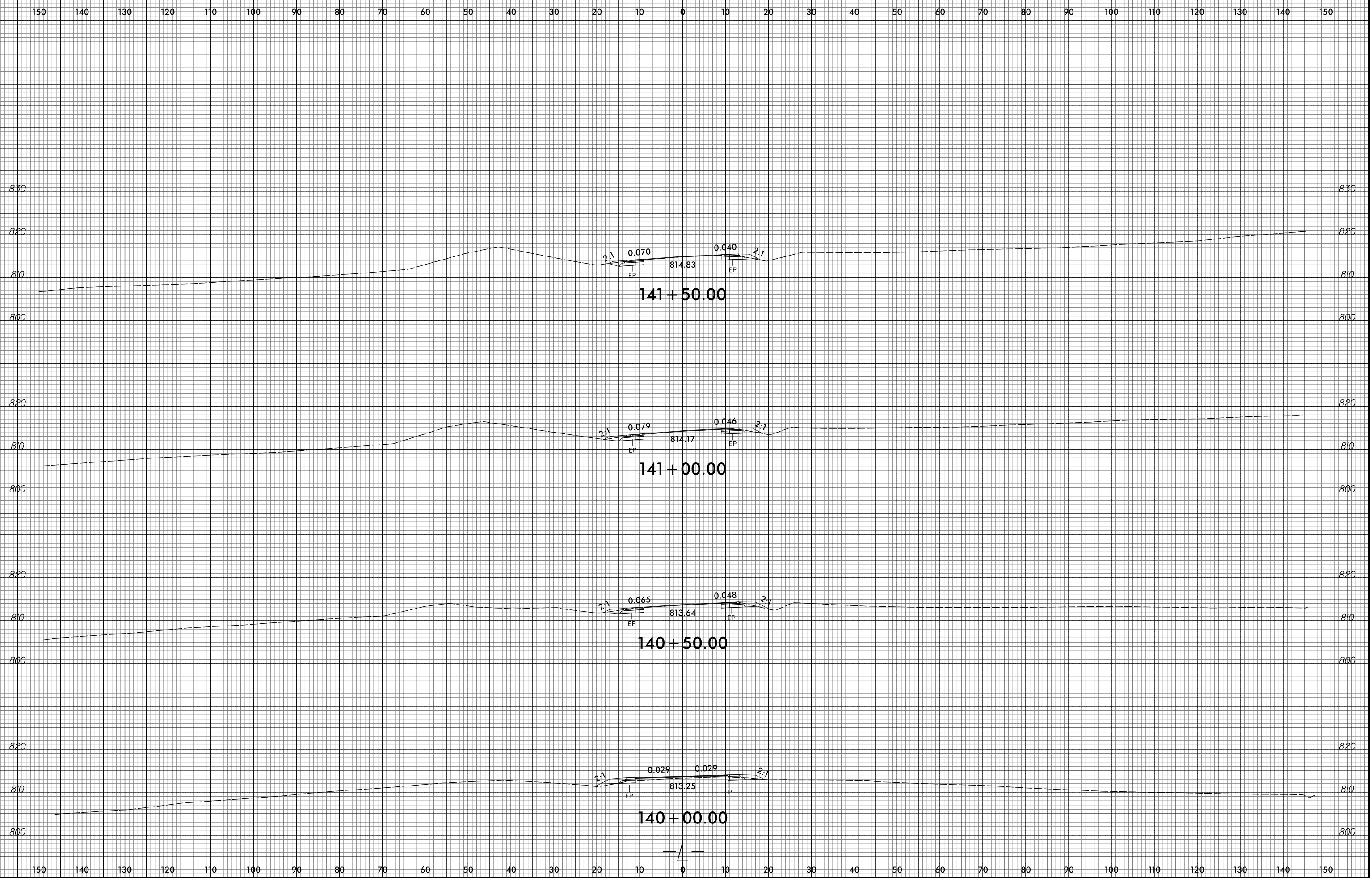
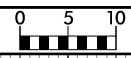

7/2/2015
 R:\Projects\W-5516\XSC\W-5516-X-67.dwg
 ICA ENGINEERING, INC.

150 140 130 120 110 100 90 80 70 60 50 40 30 20 10 0 10 20 30 40 50 60 70 80 90 100 110 120 130 140 150

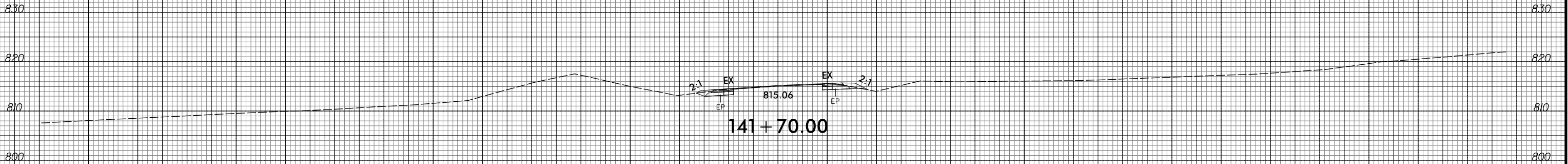

150 140 130 120 110 100 90 80 70 60 50 40 30 20 10 0 10 20 30 40 50 60 70 80 90 100 110 120 130 140 150

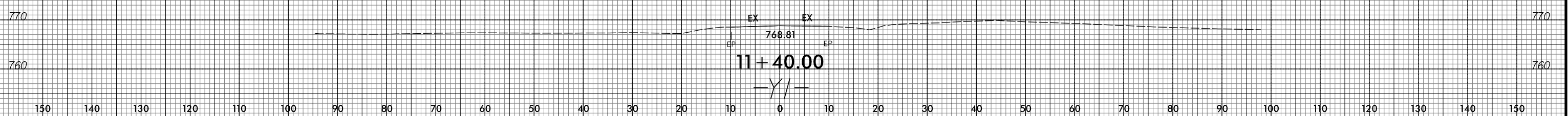
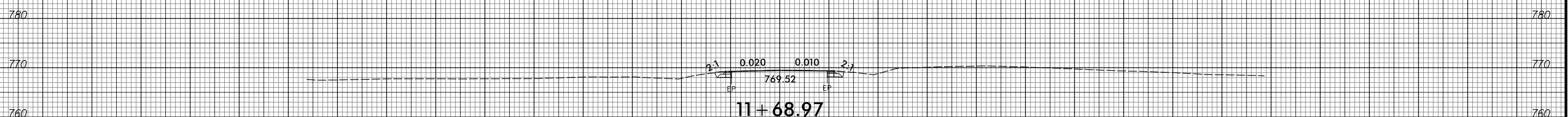
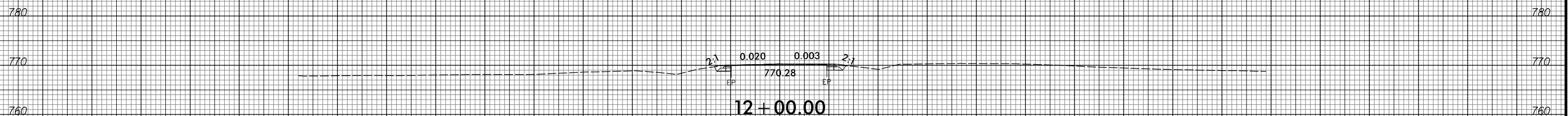
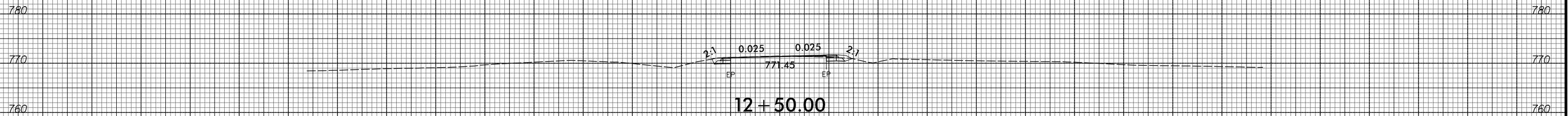
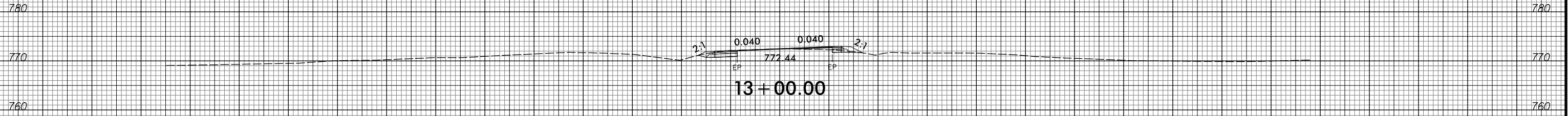

150 140 130 120 110 100 90 80 70 60 50 40 30 20 10 0 10 20 30 40 50 60 70 80 90 100 110 120 130 140 150

8/23/99



PROJ. REFERENCE NO.
W-5516

SHEET NO.
X-70

150 140 130 120 110 100 90 80 70 60 50 40 30 20 10 0 10 20 30 40 50 60 70 80 90 100 110 120 130 140 150

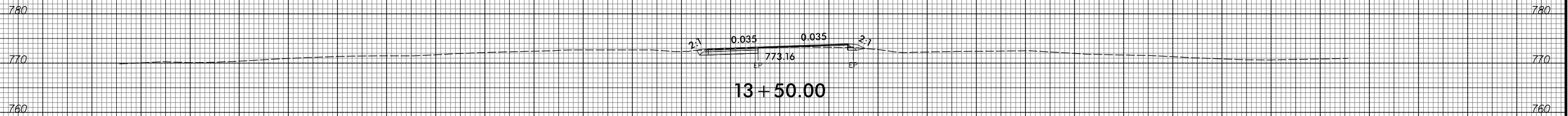
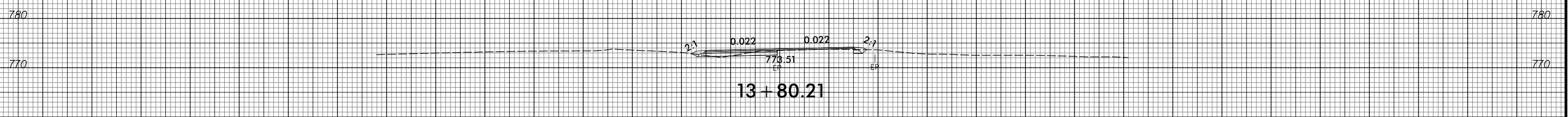
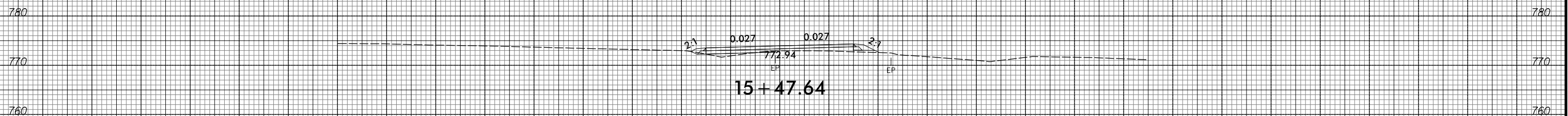
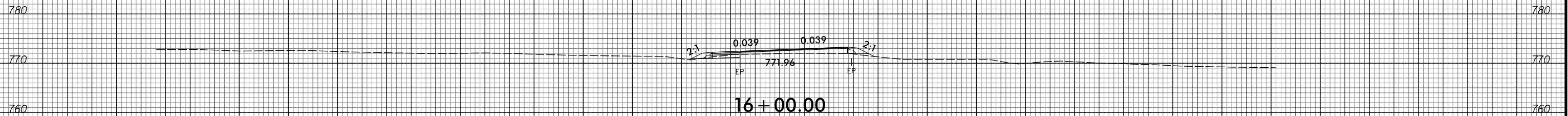
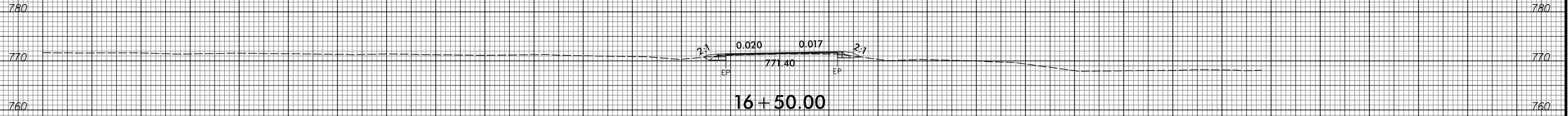

-Y/-

150 140 130 120 110 100 90 80 70 60 50 40 30 20 10 0 10 20 30 40 50 60 70 80 90 100 110 120 130 140 150

7/2/2015
R:\Projects\W-5516-XSC\W-5516-rdy-ep-l-yl-cm.dgn
ICA ENGINEERING, INC.

150 140 130 120 110 100 90 80 70 60 50 40 30 20 10 0 10 20 30 40 50 60 70 80 90 100 110 120 130 140 150

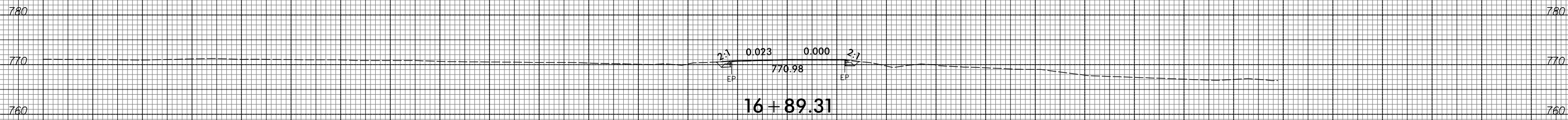
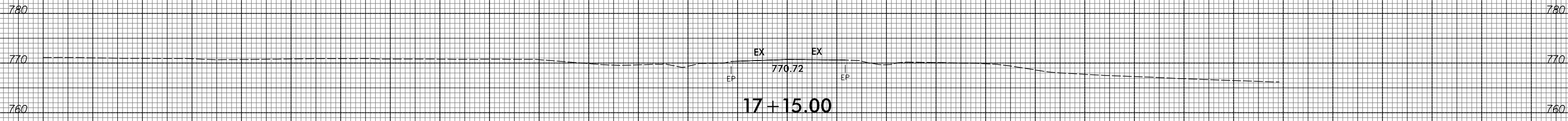

150 140 130 120 110 100 90 80 70 60 50 40 30 20 10 0 10 20 30 40 50 60 70 80 90 100 110 120 130 140 150

150 140 130 120 110 100 90 80 70 60 50 40 30 20 10 0 10 20 30 40 50 60 70 80 90 100 110 120 130 140 150

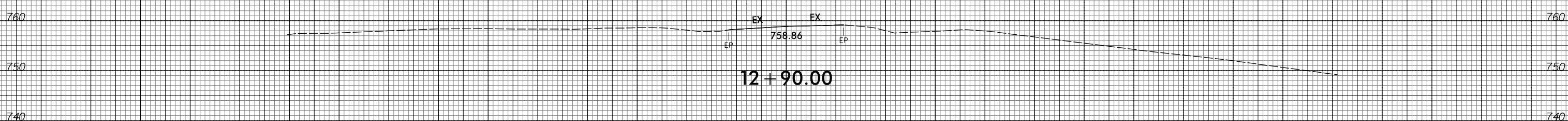
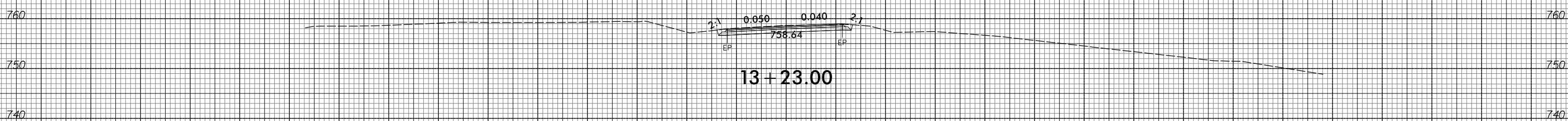
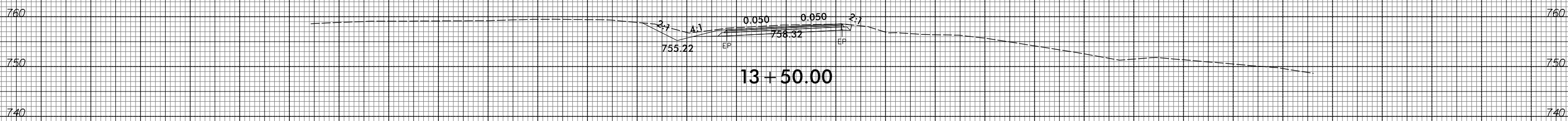
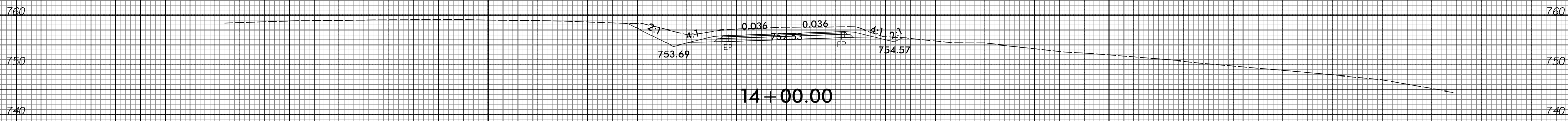
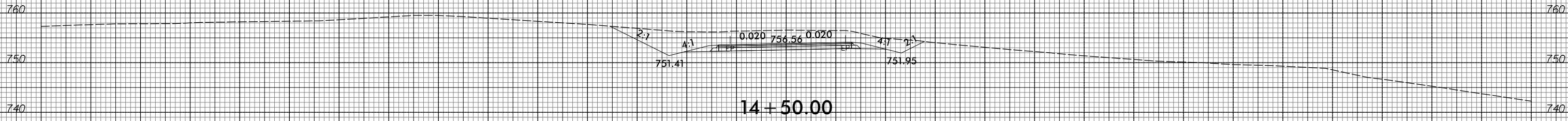

-Y2-

150 140 130 120 110 100 90 80 70 60 50 40 30 20 10 0 10 20 30 40 50 60 70 80 90 100 110 120 130 140 150

8/23/99



PROJ. REFERENCE NO.
W-5516

SHEET NO.
X-73

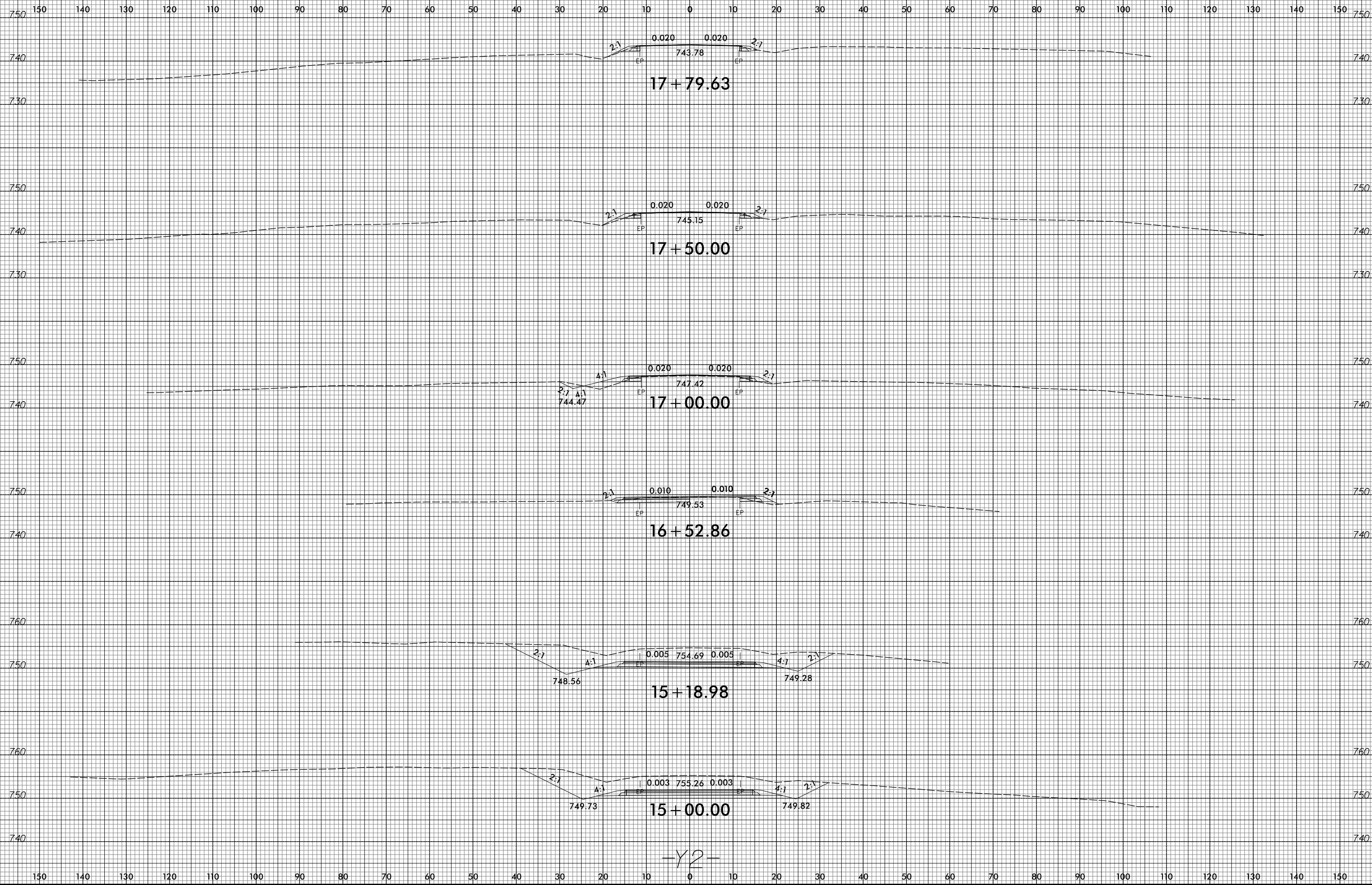

-Y2-

7/2/2015
R:\Projects\XSCA\5516-rdy-3p1-u2-cm.dgn
ICA ENGINEERING, INC.

8/23/99



PROJ. REFERENCE NO.
W-5516

SHEET NO.
X-74

150 140 130 120 110 100 90 80 70 60 50 40 30 20 10 0 10 20 30 40 50 60 70 80 90 100 110 120 130 140 150

750
740
730

750
740
730

EX

EX

EP

EP

742.34

18+10.00

-Y2-

150 140 130 120 110 100 90 80 70 60 50 40 30 20 10 0 10 20 30 40 50 60 70 80 90 100 110 120 130 140 150

7/2/2015
R:\Projects\XSC\W5516-rdy-3p1-u2-cm.dgn
ICA ENGINEERING, INC.

8/23/99

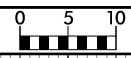

PROJ. REFERENCE NO.	SHEET NO.
W-5516	X-75

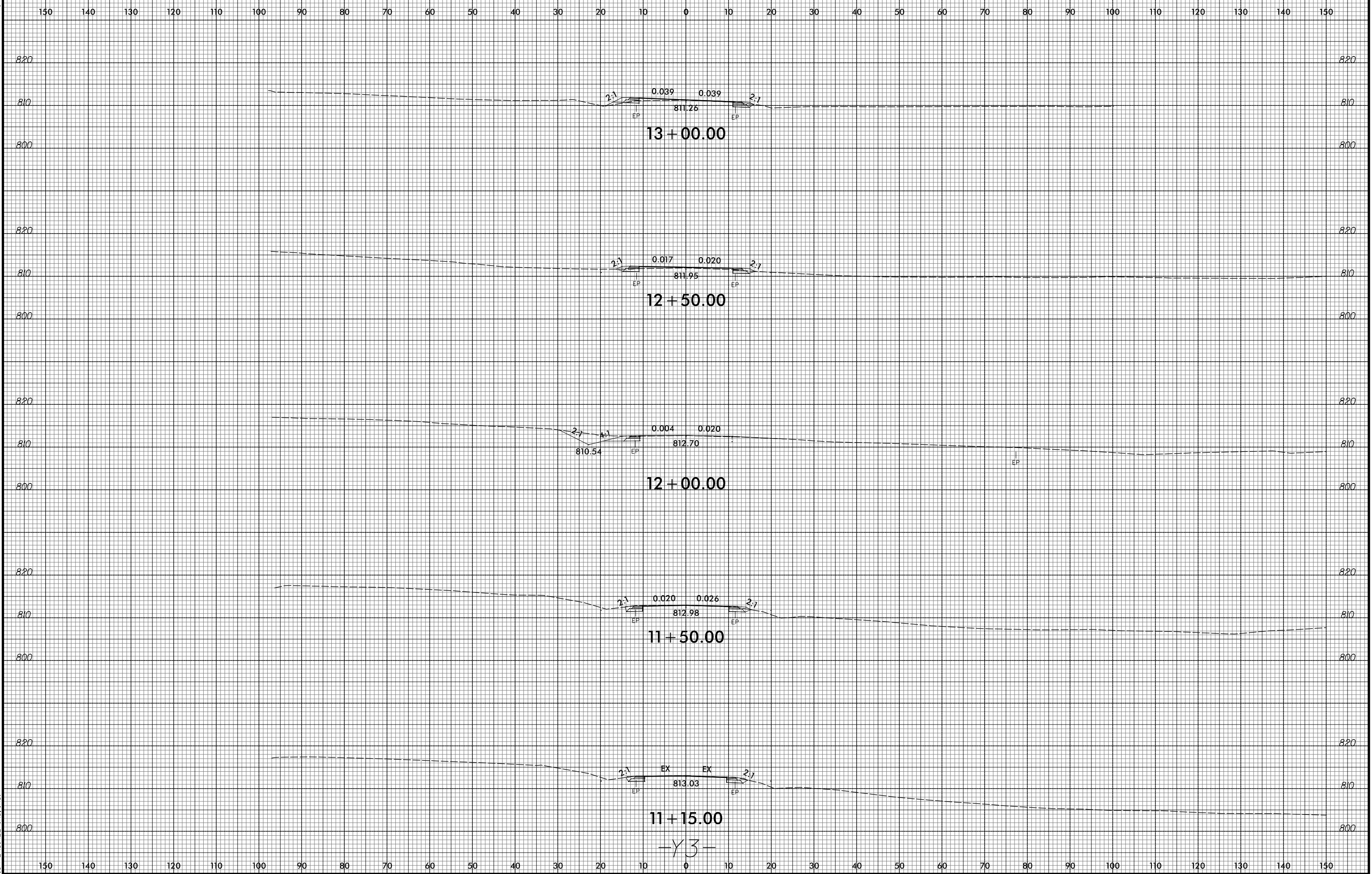

7/2/2015
 R:\Projects\XSCA\5516\8-23-99\1-13-99.dwg
 ICA ENGINEERING, INC.

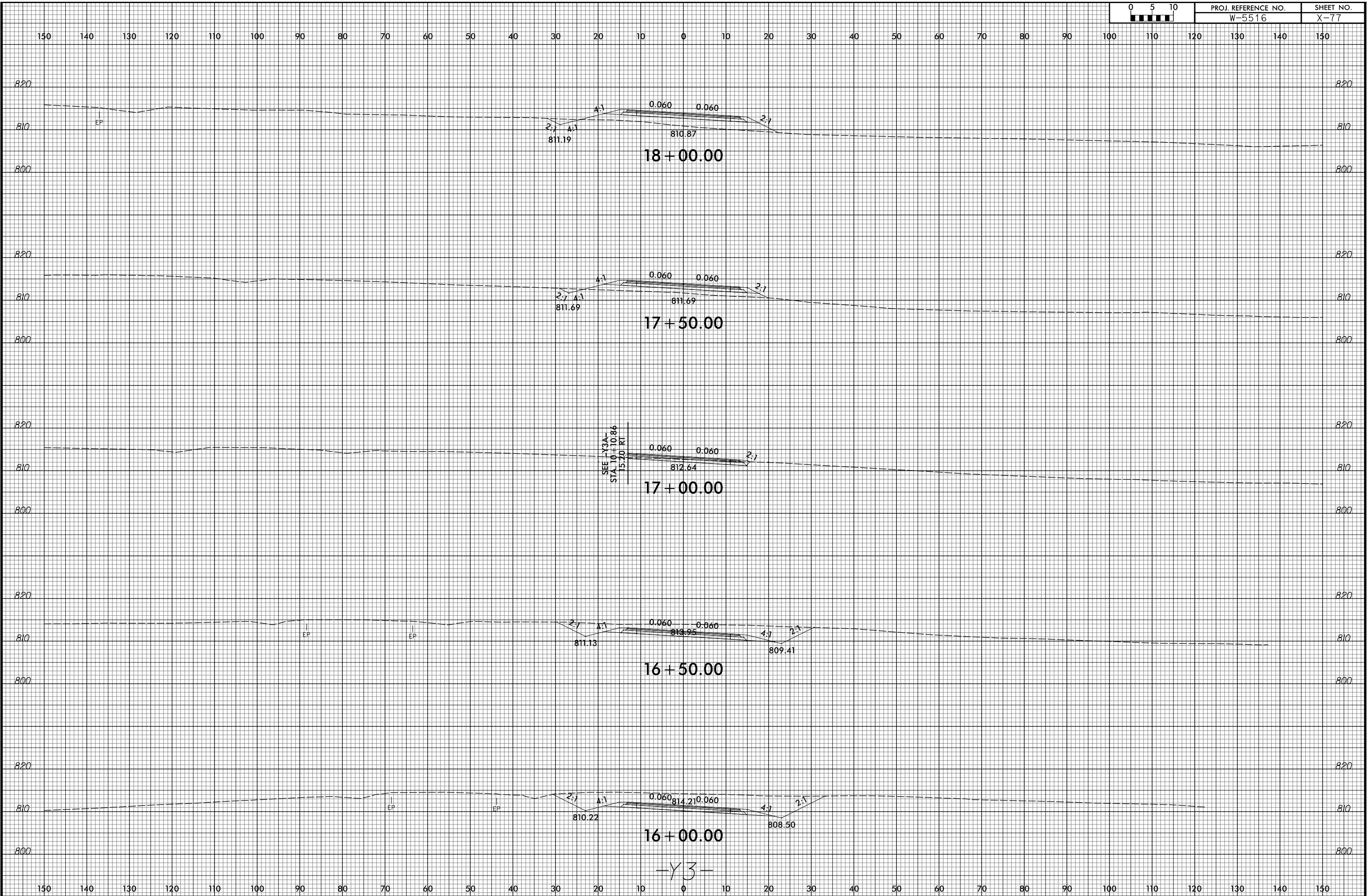

8/23/99

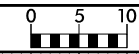

PROJ. REFERENCE NO.
W-5516

SHEET NO.
X-78

150 140 130 120 110 100 90 80 70 60 50 40 30 20 10 0 10 20 30 40 50 60 70 80 90 100 110 120 130 140 150

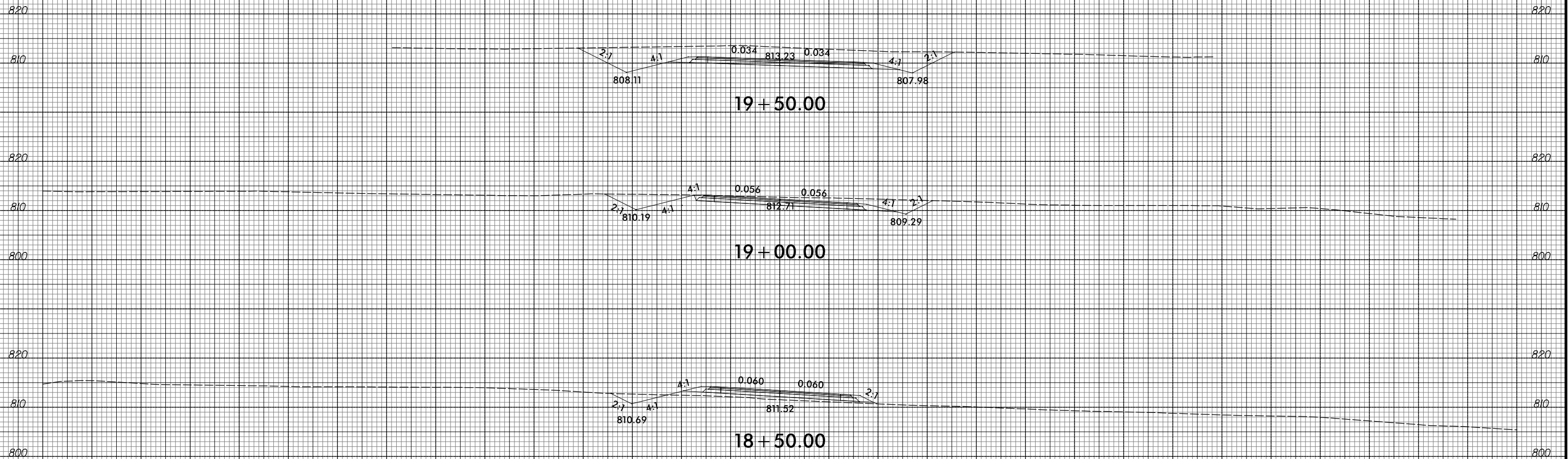

19+50.00

19+00.00

18+50.00

-Y3-

7/2/2015
R:\Projects\W5516\XSC\W5516-rdy-3p1-u3.cm.dgn
ICA ENGINEERING, INC.

8/23/99

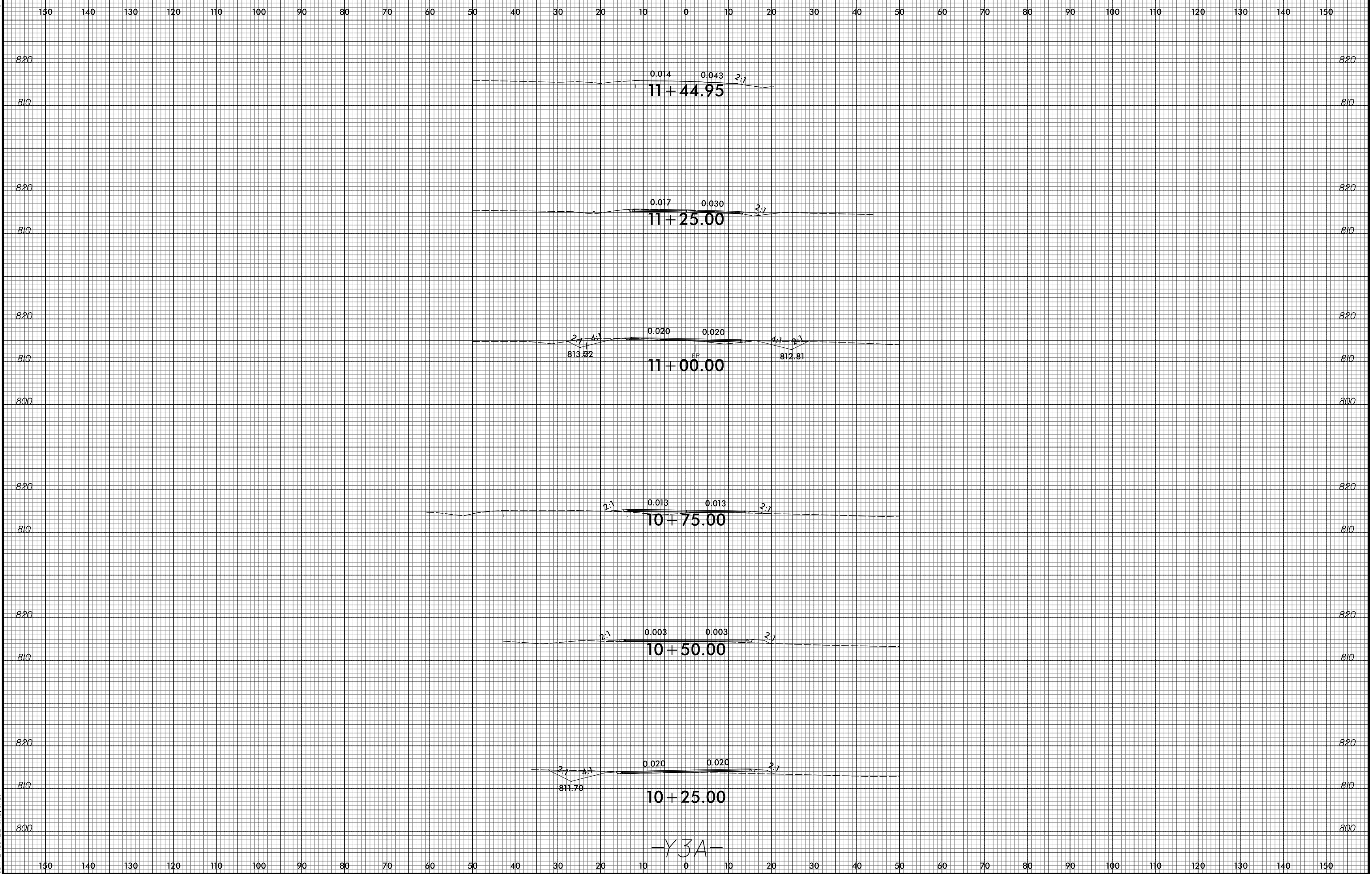
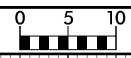

-Y3A-

7/2/2015
B:\Projects\XSC\W5516-rdy-ep-l-3a-em.dgn
ICA ENGINEERING, INC.

8/23/99



PROJ. REFERENCE NO.	SHEET NO.
W-5516	X-80

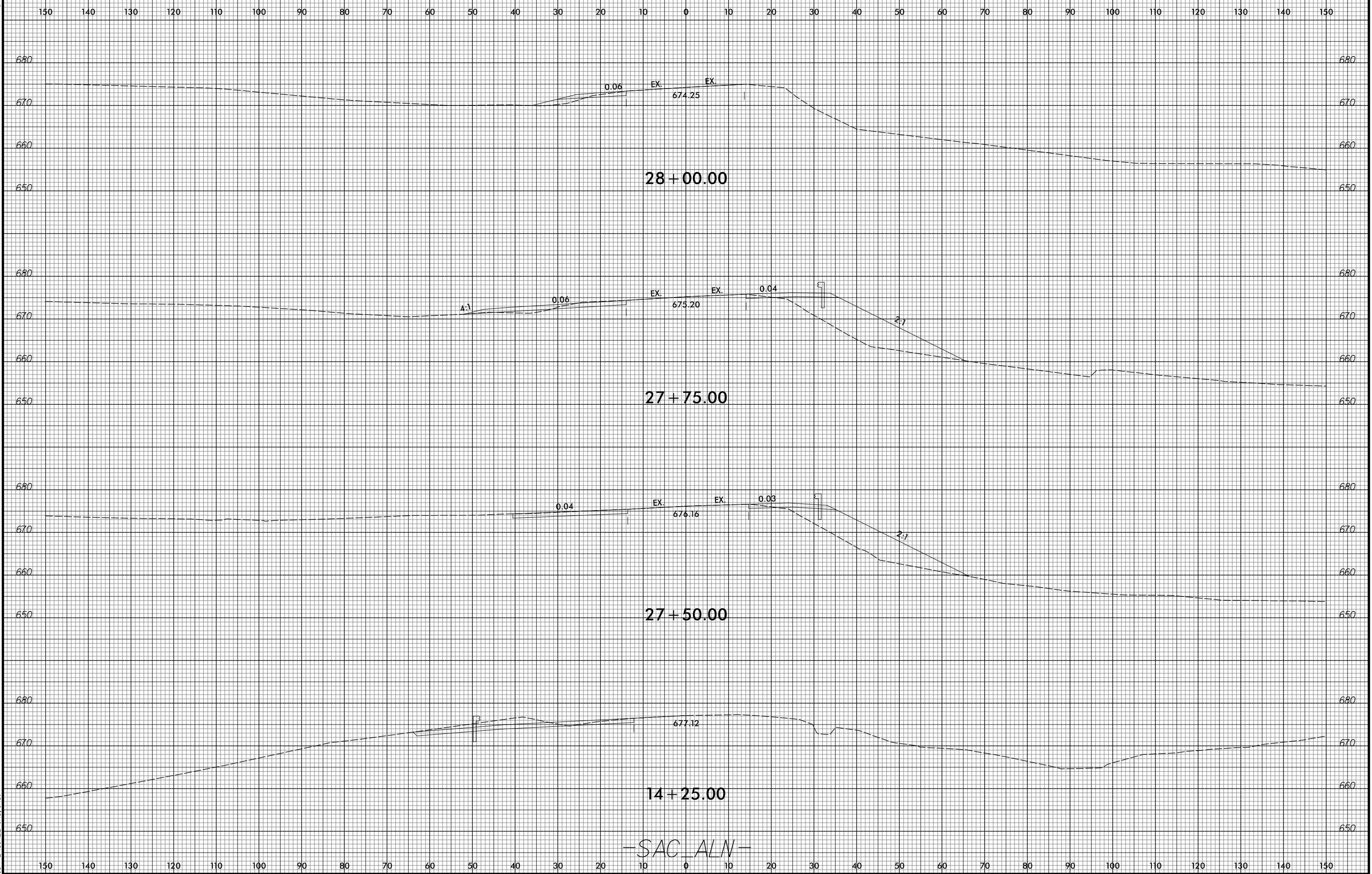

-SAC ALN-

7/2/2015
R:\Projects\W5516\XSC\W5516_rdy_xpl_sec_aln_cms.dgn
ICA ENGINEERING, INC.