STATE OF NORTH CAROLINA
DIVISION OF HIGHWAYS

TRANSPORTATION MANAGEMENT PLAN

CRAVEN COUNTY

LOCATION: CRAVEN CO. BRIDGE NOS. 83, 84 & 222 ON US 70 /US 17 /NC 55 OVER THE TRENT RIVER AND CRAVEN CO. BRIDGE NO. 231 ON US 17 /NC 55 OVER THE NEUSE RIVER

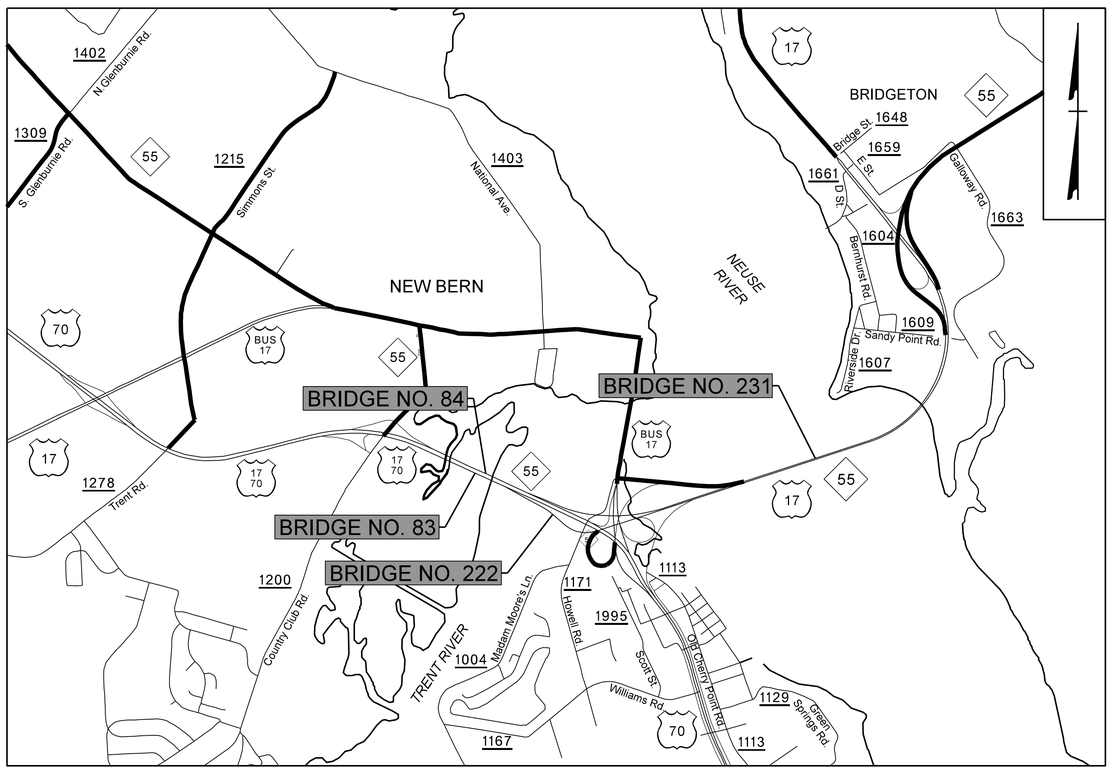

WORK ZONE SAFETY & MOBILITY
"from the MOUNTAINS to the COAST"

N.C.D.O.T. WORK ZONE TRAFFIC CONTROL
1561 MAIL SERVICE CENTER (MSC) RALEIGH, NC 27699-1561
750 N. GREENFIELD PARKWAY, GARNER, NC 27529 (DELIVERY)
PHONE: (919) 773-2800 FAX: (919) 771-2745

J. S. BOURNE, P.E.	STATE TRAFFIC MANAGEMENT ENGINEER
STEVE KITE, P.E.	TRAFFIC CONTROL PROJECT ENGINEER
DON PARKER	TRAFFIC CONTROL PROJECT DESIGN ENGINEER
	TRAFFIC CONTROL DESIGN ENGINEER

DIVISION OF HIGHWAYS · STATE OF NORTH CAROLINA · DEPARTMENT OF TRANSPORTATION · WORK ZONE TRAFFIC CONTROL

INDEX OF SHEETS

SHEET NO.	TITLE
TMP-1	TITLE SHEET AND INDEX OF SHEETS
TMP-1A	LIST OF APPLICABLE ROADWAY STANDARD DRAWINGS AND LEGEND
TMP-2	TRANSPORTATION OPERATIONS PLAN: GENERAL NOTES
TMP-3	TEMPORARY TRAFFIC CONTROL STAGING
TMP-4 THRU TMP-8	STAGE 1 - BRIDGE NO. 83, 84 & 222
TMP-9 THRU TMP-13	STAGE 2 - BRIDGE NO. 83, 84 & 222
TMP-14 THRU TMP-18	STAGE 2A - BRIDGE NO. 83, 84 & 222
TMP-19 THRU TMP-23	STAGE 3 - BRIDGE NO. 83, 84 & 222
TMP-24	BRIDGE NO. 231

PLAN PREPARED BY:

HDR Engineering, Inc. of the Carolinas
3733 National Drive, Suite 207 Raleigh, N.C. 27612
N.C.B.E.L.S. License Number: F-0116

MICHELLE WARD, P.E.	TRAFFIC CONTROL PROJECT ENGINEER
AMY FAULKNER, P.E.	TRAFFIC CONTROL DESIGN ENGINEER
CHRIS HARNDEN	TRAFFIC CONTROL DESIGNER

APPROVED: DocuSigned by: Michelle Ward F8B9B2B8B6486...
DATE: 7/15/2015

SEAL

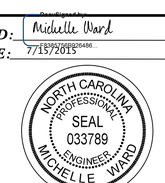

SHEET NO.
TMP-1

BP-5500FF

PROJECT:

PLOT DRIVER: NCDOT_pdf_color_eng_50.plt PENTABLE: NCDOT_Tcp.tbl
USER: AFaulkne DATE: 7/14/2015 TIME: 4:12:00 PM
FILE: pw:\\PWAPPTPA01:SouthEast_Tampa\Documents\000166\CON00796759\CON0096213\0000000000250061\6.0_CAD_BIM\6.2_Work_In_Progress\BP-5500FF\Traffic\TrafficControl\TCP\BP-5500FF_TMP_TMP-01.dgn