

CULVERT SECTION NORMAL TO ROADWAY

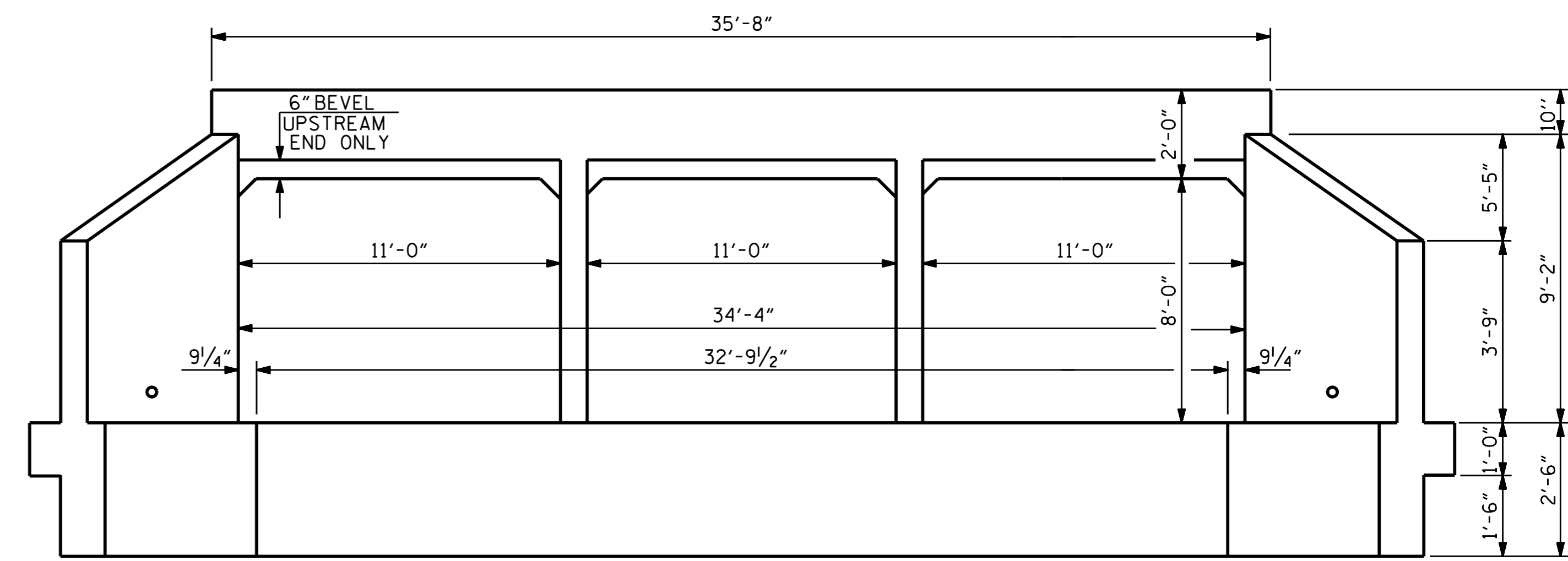

END ELEVATION

CULVERT SILLS NOT SHOWN FOR CLARITY, SEE CULVERT SILL DETAILS FOR LOCATION AND DIMENSIONS.

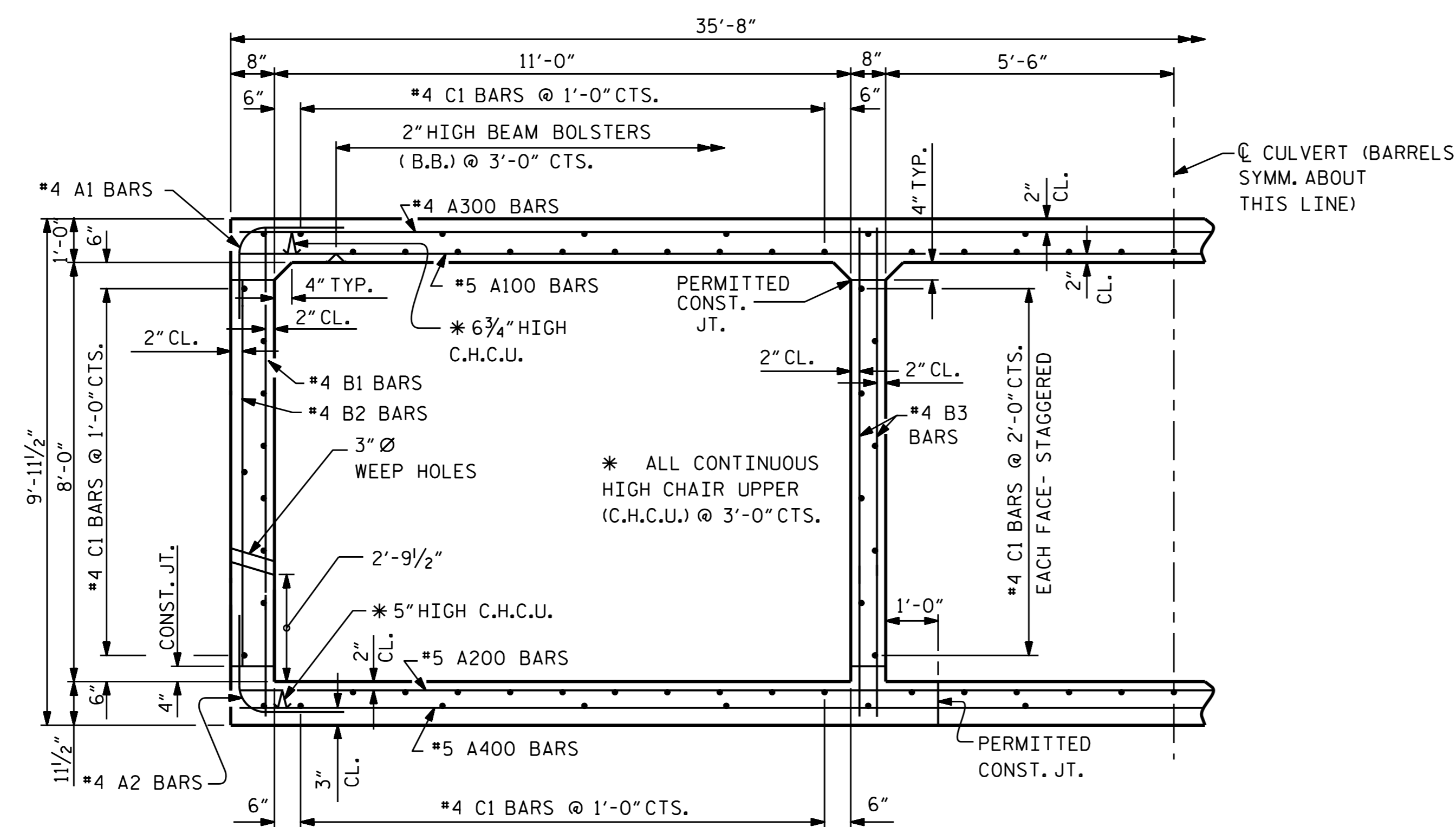

RIGHT ANGLE SECTION OF BARREL

THERE ARE 126 "C" BARS IN SECTION OF BARREL.

I HEREBY CERTIFY THESE PLANS ARE THE AS BUILT PLANS

PROJECT NO. R-2915A  
WATAUGA/ASHE COUNTY  
 STATION: 9+89.00-LPC- /  
9+99.00-RPC-  
 SHEET 2 OF 6

STATE OF NORTH CAROLINA  
 DEPARTMENT OF TRANSPORTATION  
 RALEIGH  
 TRIPLE 11 FT. X 8 FT.  
 CONCRETE BOX CULVERT

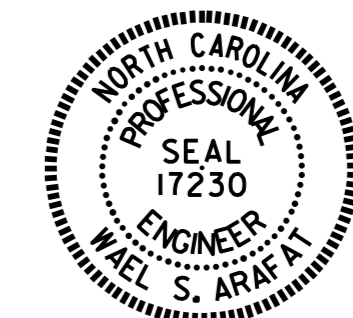

REVISIONS					SHEET NO.
NO.	BY:	DATE:	NO.	BY:	DATE:
1			3		
2			4		

TOTAL SHEETS 20

REVISED 8-28-92 BY E.L.R. CHECKED BY G.R.P.  
 REDRAWN NOV. 1990 BY T.S.S. CHECKED BY ARB.  
 REVISED 11-19-99 BY M.M. CHECKED BY R.W.W.

ASSEMBLED BY : <u>H. T. BARBOUR</u> DATE : <u>2-16-15</u>	<b>SPECIAL</b>	DESIGN ENGINEER OF RECORD: <u>J. P. MCCARTHA</u> DATE : <u>4-15</u>
CHECKED BY : <u>M. K. BEARD</u> DATE : <u>3-16-15</u>		
DRAWN BY : <u>JOEL JOHNSON</u> DATE : <u>MAR. 1971</u>	<b>STANDARD</b>	
CHECKED BY : <u>GARY BROOME</u> DATE : <u>MAR. 1971</u>		