

20

25

30

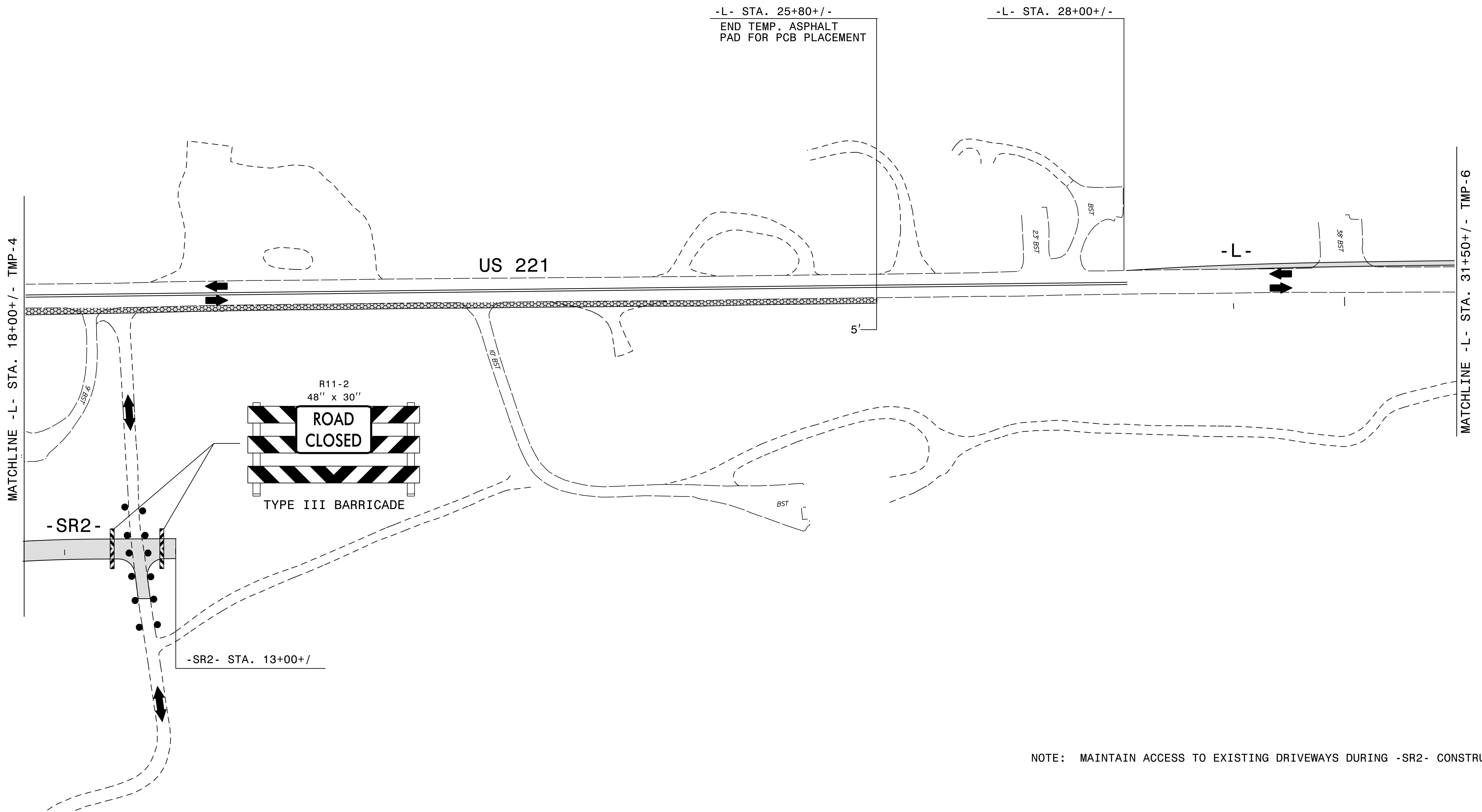
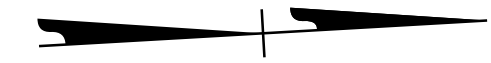

 (DENOTES TEMPORARY PAVEMENT)

NOTE: MAINTAIN ACCESS TO EXISTING DRIVEWAYS DURING -SR2- CONSTRUCTION.

5/20/2015 8:03:27 AM  
 P:\2012\2915A\TrafficControl\TCP\2915A\_TC\_TCP\_PSH\_05.dgn

 559 Jones Franklin Rd. Suite 164  
 Raleigh, N.C. 27606  
 License No. F-6377  
 Bus: 919 851 8077  
 Fax: 919 851 8107

TRANSPORTATION PLANNING/DESIGN - BRIDGE/STRUCTURE DESIGN  
 CIVIL/SITE DESIGN - GIS/GPS - CONSTRUCTION OBSERVATION

APPROVED: \_\_\_\_\_ DATE: \_\_\_\_\_

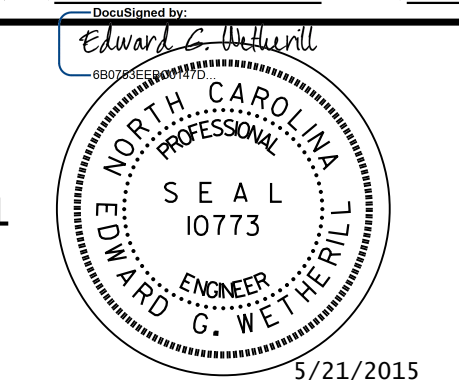
 SEAL  
 EDWARD C. WETHERILL  
 ENGINEER  
 STATE OF NORTH CAROLINA  
 LICENSE NO. 10773  
 5/21/2015

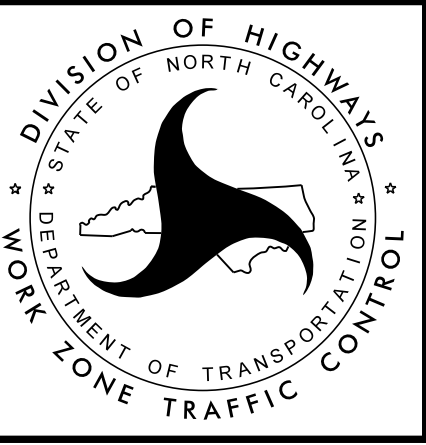
 DIVISION OF HIGHWAYS  
 STATE OF NORTH CAROLINA  
 DEPARTMENT OF TRANSPORTATION  
 WORK ZONE TRAFFIC CONTROL

**PHASE I  
 TEMPORARY TRAFFIC  
 CONTROL DETAIL**