

SECTION E-E

115

US 221

-DR2-

-Y4- SR 1171 WEST PINE SWAMP RD.

SECTION F-F

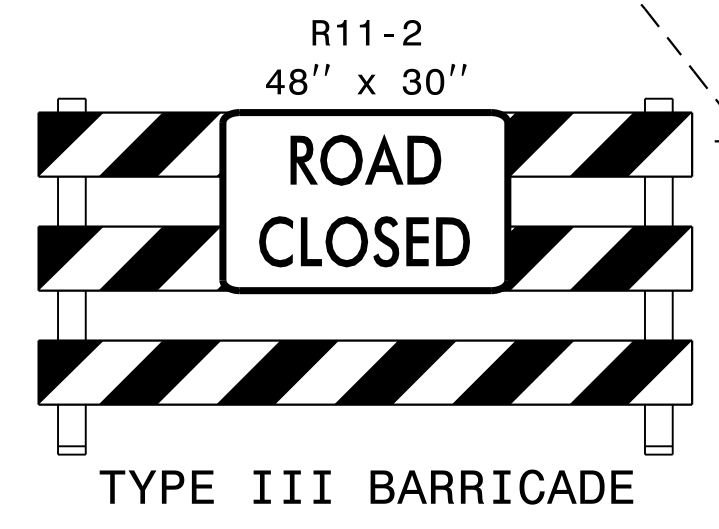

DENOTES ONGOING CONSTRUCTION

NOTE: PAVEMENT MARKINGS ARE EXISTING UNLESS OTHERWISE NOTED. SEE TMP-1A FOR TEMPORARY PAVEMENT MARKING SCHEDULE.

WETHERILL ENGINEERING
 559 Jones Franklin Rd. Suite 164
 Raleigh, N.C. 27606
 License No. F-0377
 Bus: 919 851 8077
 Fax: 919 851 8107

TRANSPORTATION PLANNING/DESIGN - BRIDGE/STRUCTURE DESIGN
 CIVIL/SITE DESIGN - GIS/GPS - CONSTRUCTION OBSERVATION

APPROVED: _____ DATE: _____

SEAL

EDWARD G. WETHERILL
 NORTH CAROLINA
 PROFESSIONAL ENGINEER
 10773
 3/21/2015

DIVISION OF HIGHWAYS
 STATE OF NORTH CAROLINA
 DEPARTMENT OF TRANSPORTATION
 WORK ZONE TRAFFIC CONTROL

**PHASE II
 TEMPORARY TRAFFIC CONTROL DETAIL**

5/20/2015 8:24:33 AM
 P:\2012\NR-2915A\TrafficControl\TCP\R2915A_TC_TCP_PSH_30.dgn