

STAGING SEQUENCE

LOOKING DOWNSTREAM

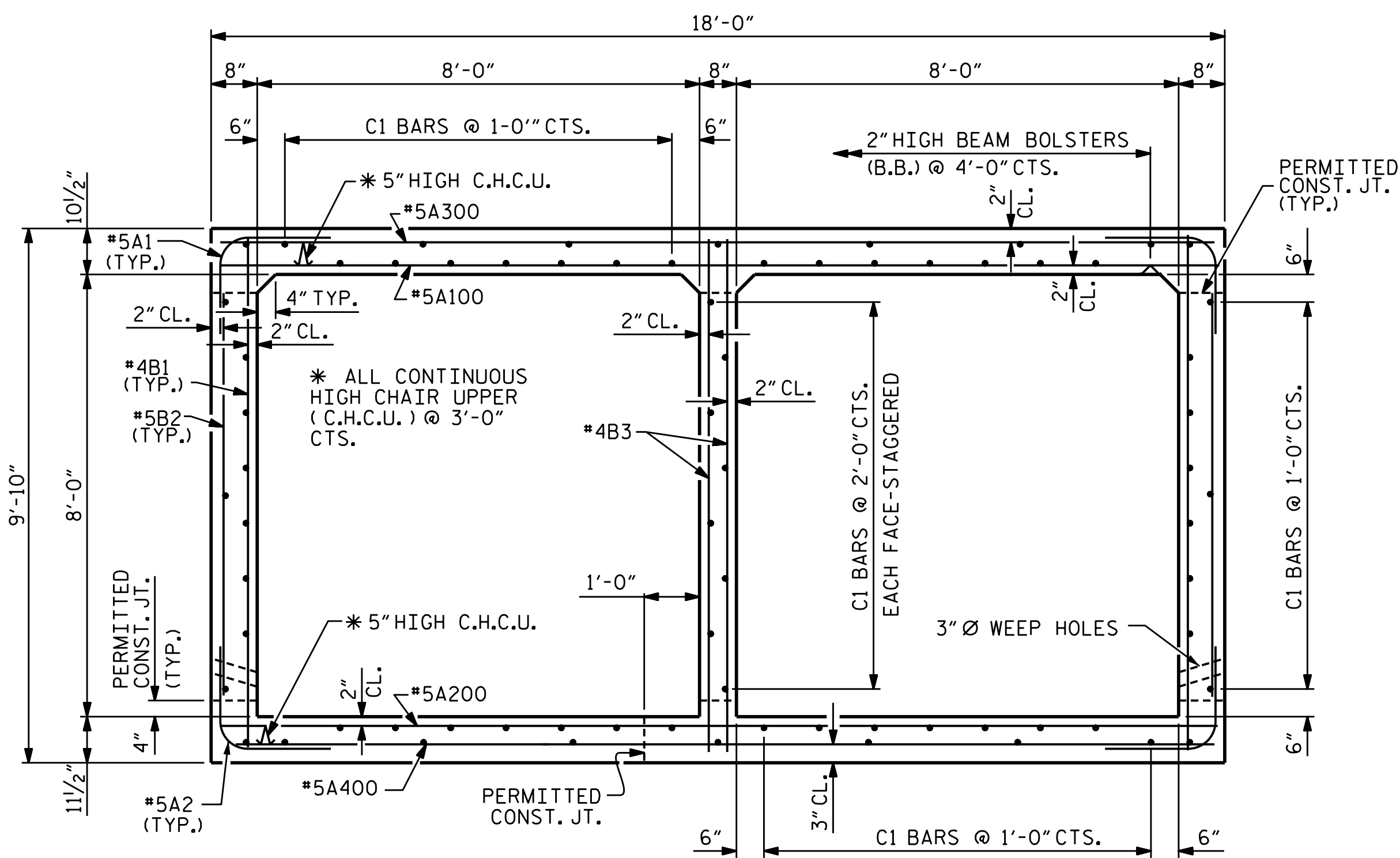

**STAGE I
RIGHT ANGLE SECTION OF BARREL**

THERE ARE 72 C1 BARS IN SECTION OF BARREL.

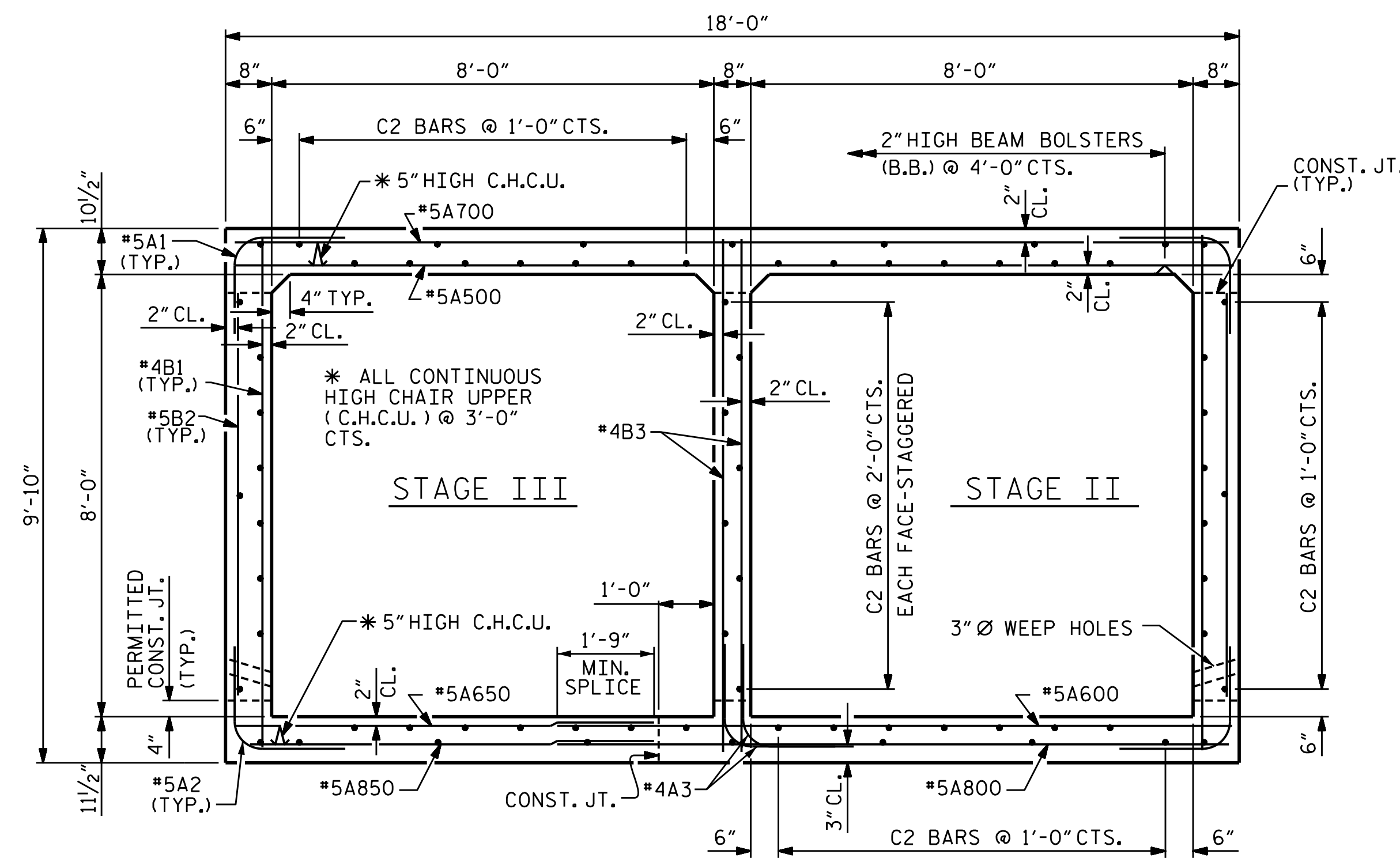

**STAGE II & STAGE III
RIGHT ANGLE SECTION OF BARREL**

THERE ARE 72 C2 BARS IN SECTION OF BARREL.

LOOKING DOWNSTREAM

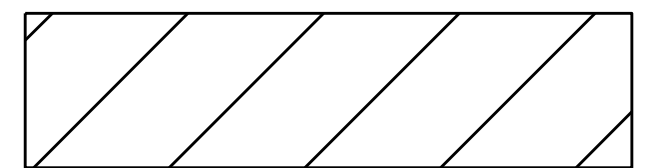

PROJECT NO. R-2915B
ASHE COUNTY
 STATION: 161+48.90 -L-

SHEET 3 OF 13

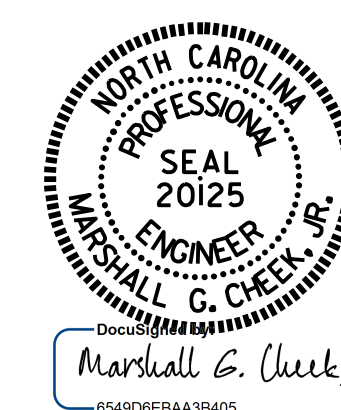

7/22/2015

STATE OF NORTH CAROLINA
 DEPARTMENT OF TRANSPORTATION
 RALEIGH
**DOUBLE
 8'-0" X 8'-0"
 CONCRETE BOX CULVERT**

DRAWN BY : H. T. BARBOUR DATE : 4-23-14
 CHECKED BY : S. B. WILLIAMS DATE : 5-14
 DESIGN ENGINEER OF RECORD: B. A. DUKE DATE : 4-15

REVISIONS						SHEET NO.
NO.	BY:	DATE:	NO.	BY:	DATE:	C06-3
1			3			TOTAL SHEETS
2			4			13

STR. #6