

NOTES
FOR SECTION THRU APPROACH SLAB,
SEE SHEET 2 OF 2.

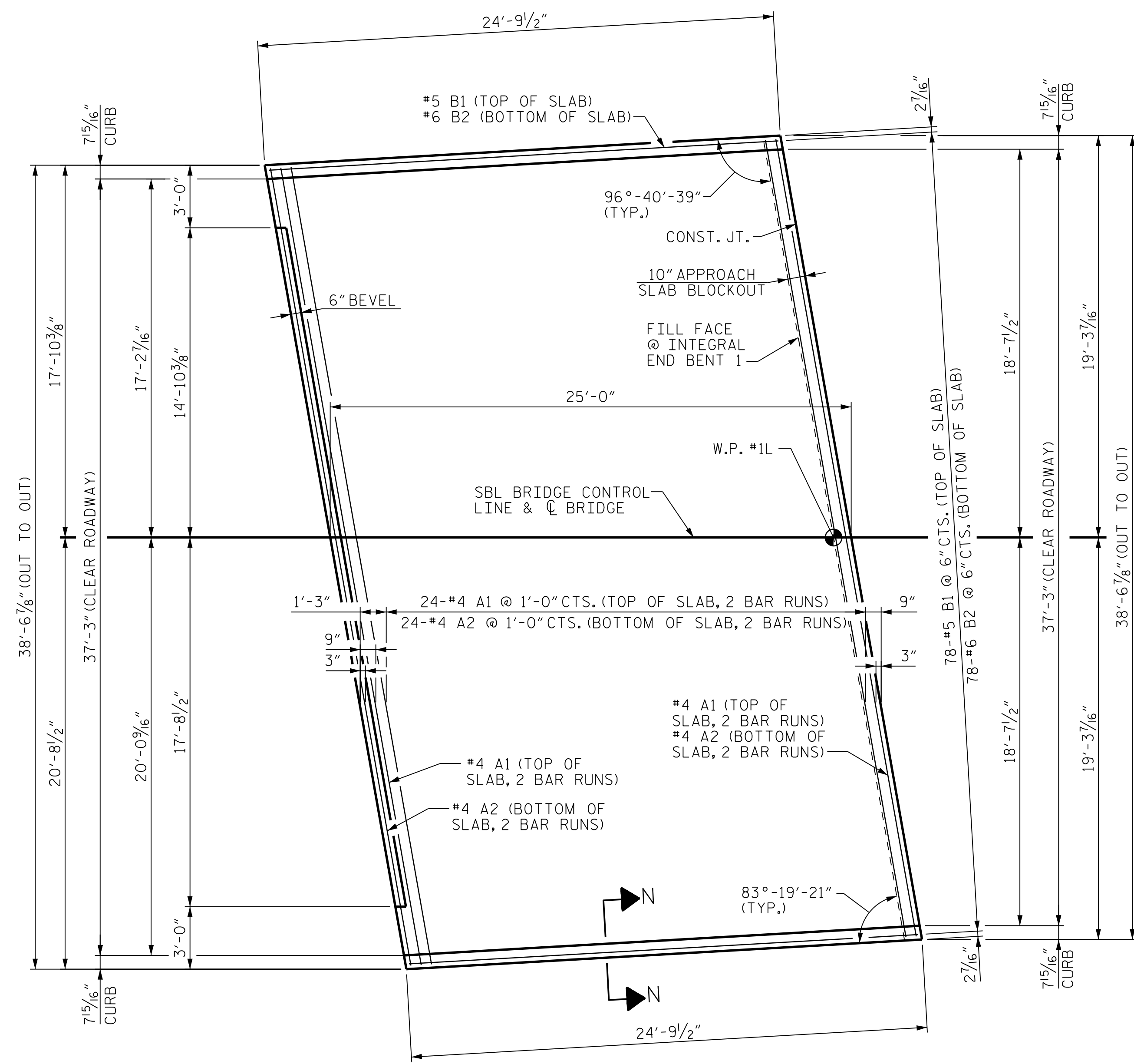

PLAN AT END BENT 1

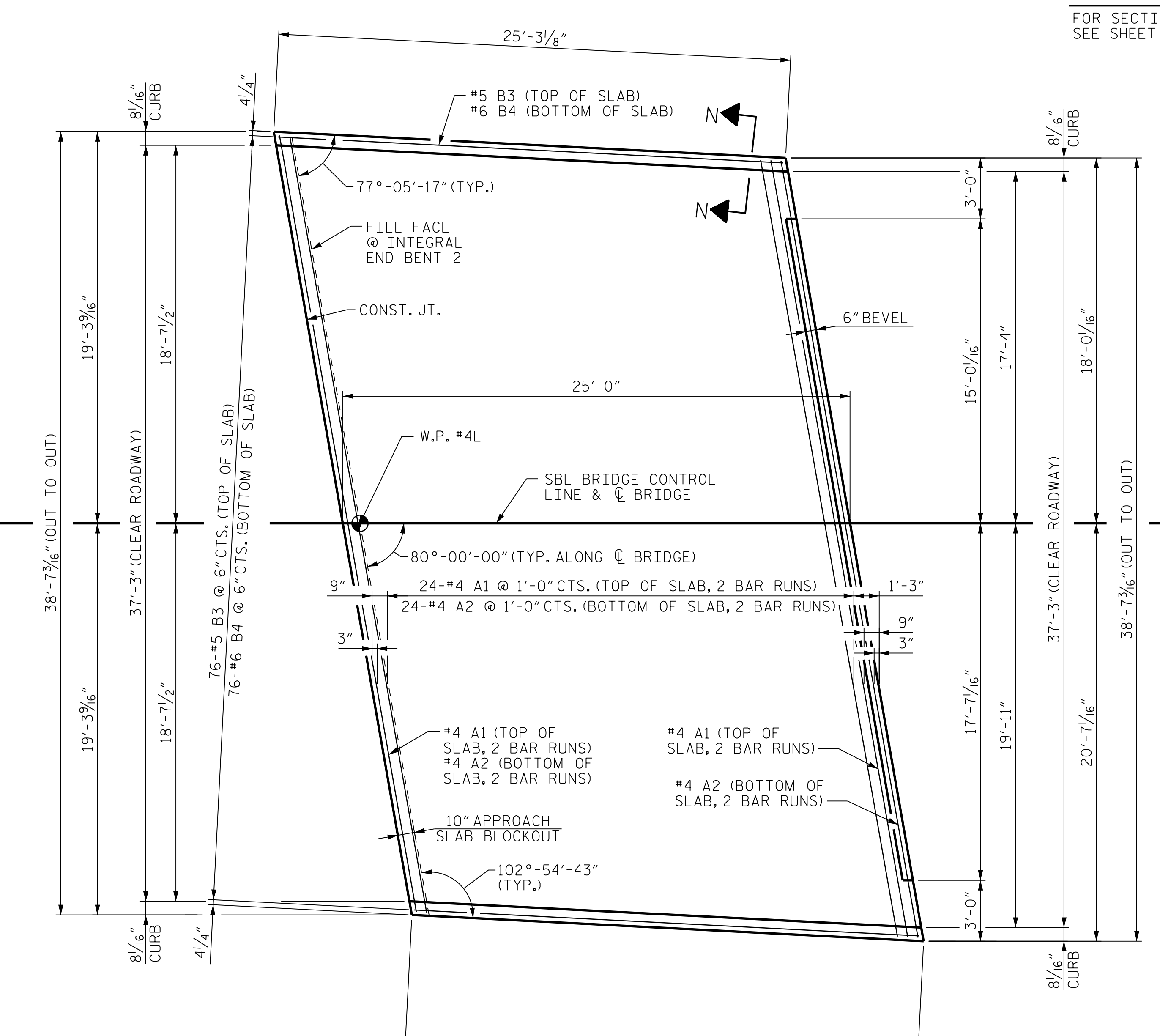

PLAN AT END BENT 2

| APPROACH SLAB SPLICE LENGTHS | | |
|------------------------------|--------------|----------|
| BAR SIZE | EPOXY COATED | UNCOATED |
| #4 | 2'-0" | 1'-9" |
| #5 | 2'-6" | 2'-2" |
| #6 | 3'-10" | 2'-7" |

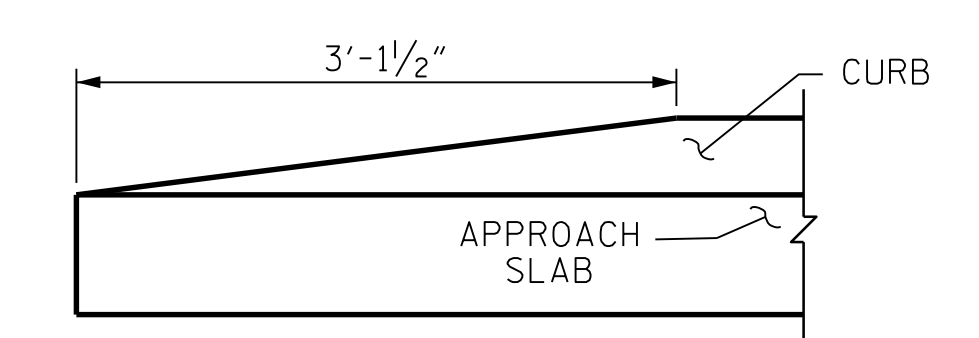

END OF CURB WITHOUT SHOULDER BERM GUTTER

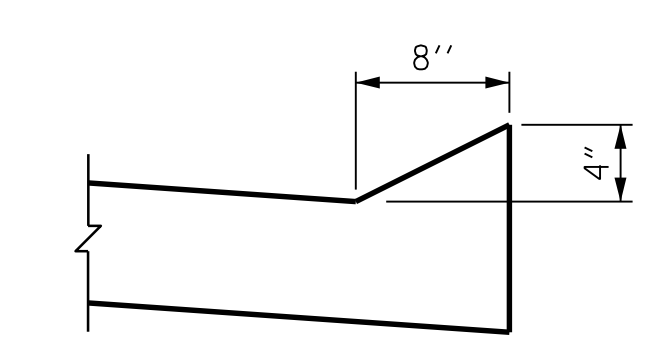

SECTION N-N

PROJECT NO. R-2915B
ASHE COUNTY
STATION: 198+64.50 -L-
SHEET 1 OF 2

STATE OF NORTH CAROLINA
DEPARTMENT OF TRANSPORTATION
RALEIGH
STANDARD
BRIDGE APPROACH SLAB
FOR INTEGRAL ABUTMENT
(SBL)

FILE: R:\medon\2915B Structures\PLANS\Bridges 1 SBL\2915B_SD_BAS_01.dgn DATE: 11/22/14 2:58:32 PM

| | |
|-------------------------|----------------------|
| ASSEMBLED BY : J. SLOAN | DATE : 08-14 |
| CHECKED BY : | DATE : |
| DRAWN BY : TLA 10/05 | REV. 10/1/11 MAA/GM |
| CHECKED BY : GM 5/06 | REV. 12/21/11 MAA/GM |
| | REV. 6/13 MAA/GM |

CDM Smith
CDM SMITH
5400 Glenwood Avenue, Suite 400
Raleigh, NC 27612-3228
NC COA No. F-1255

DESIGN ENGINEER : J. TAYLOR DATE : 08-14

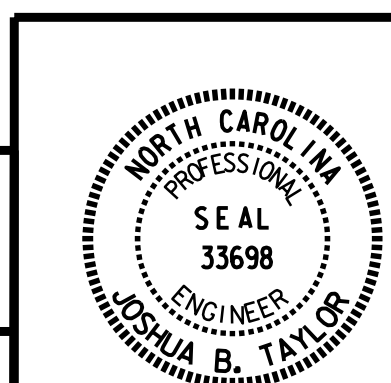

| REVISIONS | | | | SHEET No. | |
|-----------|-----|-------|-----|-----------|-------|
| No. | BY: | DATE: | No. | BY: | DATE: |
| 1 | | | 3 | | |
| 2 | | | 4 | | |

TOTAL SHEETS 34