

01/31/14 - RW REVISIONS: UPDATED PROPERTY OWNER NAME ON PARCEL 8; UPDATED PROPERTY OWNER NAMES AND DEED REFERENCES ON PARCELS 11 AND 16; SUBDIVIDED PARCEL 16
 06/03/14 - RW REVISIONS: UPDATED PROPERTY OWNER NAMES ON PARCELS 7 AND 8; SUBDIVIDED PARCEL 11 INTO PARCELS 11A AND 11B AND ADDED PROPERTY OWNER NAMES AND DEED REFERENCES; UPDATED PROPERTY OWNER NAMES AND DEED REFERENCES ON PARCELS 14 AND 15 - JBW
 09/08/14 - RW REVISIONS: REVISED TCE ON PARCEL 11; UPDATING THE PROPERTY LINES ON PARCELS 14, 15 AND 16C; CREATED PARCEL 15A - DIC
 09/09/14 - RW REVISIONS: REVISED TCE ON PARCEL 13; CREATED PARCEL 13Z - PJS
 01/03/15 - RW REVISIONS: UPDATED PROPERTY OWNER NAME ON PARCEL 7 - PJS
 02/20/15 - RW REVISIONS: UPDATED PROPERTY OWNER NAMES AND DEED REFERENCE ON PARCEL 16B - DIC

PROJECT REFERENCE NO. <i>R-2915B</i>	SHEET NO. <i>EC-14/CONST.05</i>
RW SHEET NO.	
ROADWAY DESIGN ENGINEER	HYDRAULICS ENGINEER

Place Matting for Erosion Control on Slopes Adjacent to Permitted Wetlands as Work Allows.

INSTALL MATTING FOR EROSION CONTROL IN THE PROPOSED DITCH LINE AND CUT SLOPE

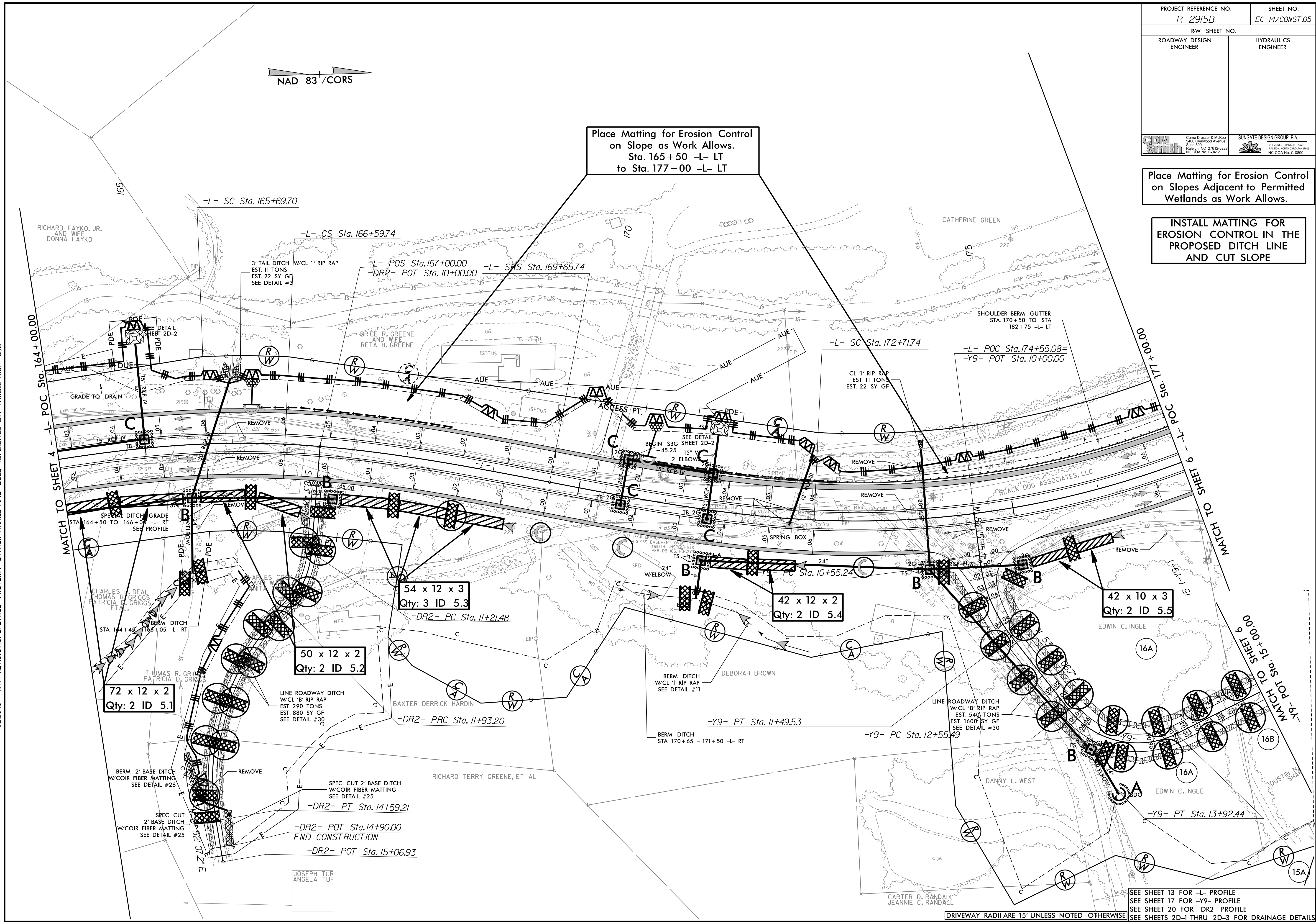

SEE SHEET 13 FOR -L- PROFILE
 SEE SHEET 17 FOR -Y9- PROFILE
 SEE SHEET 20 FOR -DR2- PROFILE
 SEE SHEETS 2D-1 THRU 2D-3 FOR DRAINAGE DETAILS

DRIVEWAY RADII ARE 15' UNLESS NOTED OTHERWISE