

PROJECT REFERENCE NO.	SHEET NO.
R-2915B	EC-13/CONST.04
RW SHEET NO.	
ROADWAY DESIGN ENGINEER	HYDRAULICS ENGINEER

INSTALL MATTING FOR EROSION CONTROL IN THE PROPOSED DITCH LINE AND CUT SLOPE

NAD 83 /CORS

-L- CS Sta. 158+31.70 LA.=  
 -L- CS Sta. 160+01.83 LB.  
**BEGIN TIP PROJECT R-2915B**  
**END TIP PROJECT R-2915A**

Place Matting for Erosion Control on Slope as Work Allows. Sta. 158+31 -L- LT to Sta. 162+63 -L- LT

Place Matting for Erosion Control on Slope as Work Allows. Sta. 158+31 -L- RT to Sta. 162+00 -L- RT

56 x 27 x 3  
 1.5 inch Skimmer with 1.125 inch Orifice Diameter  
 19 ft. weir  
 ID 4.1

01/31/14 - RW REVISIONS: UPDATED PROPERTY OWNER NAME AND DEED REFERENCE ON PARCEL 1. - PIS  
 06/03/14 - RW REVISIONS: ADDED PROPOSED RW & C/A FROM R-2915A FROM -Y9A-12-09-48 TO -L-160-01.83 RIGHT ON PARCEL 3; REMOVED GREEN HOUSE AND PROVIDED ACCESS ON PARCEL 3; UPDATED PROPERTY OWNER NAMES ON PARCELS 5, 7 AND 8; SUBDIVIDED PARCEL 11 INTO 11, 11A, AND 11B AND ADDED PROPERTY OWNER NAMES AND DEED REFERENCES. - JBV  
 01/05/15 - RW REVISIONS: UPDATED PROPERTY OWNER NAME ON PARCEL 7. - PIS

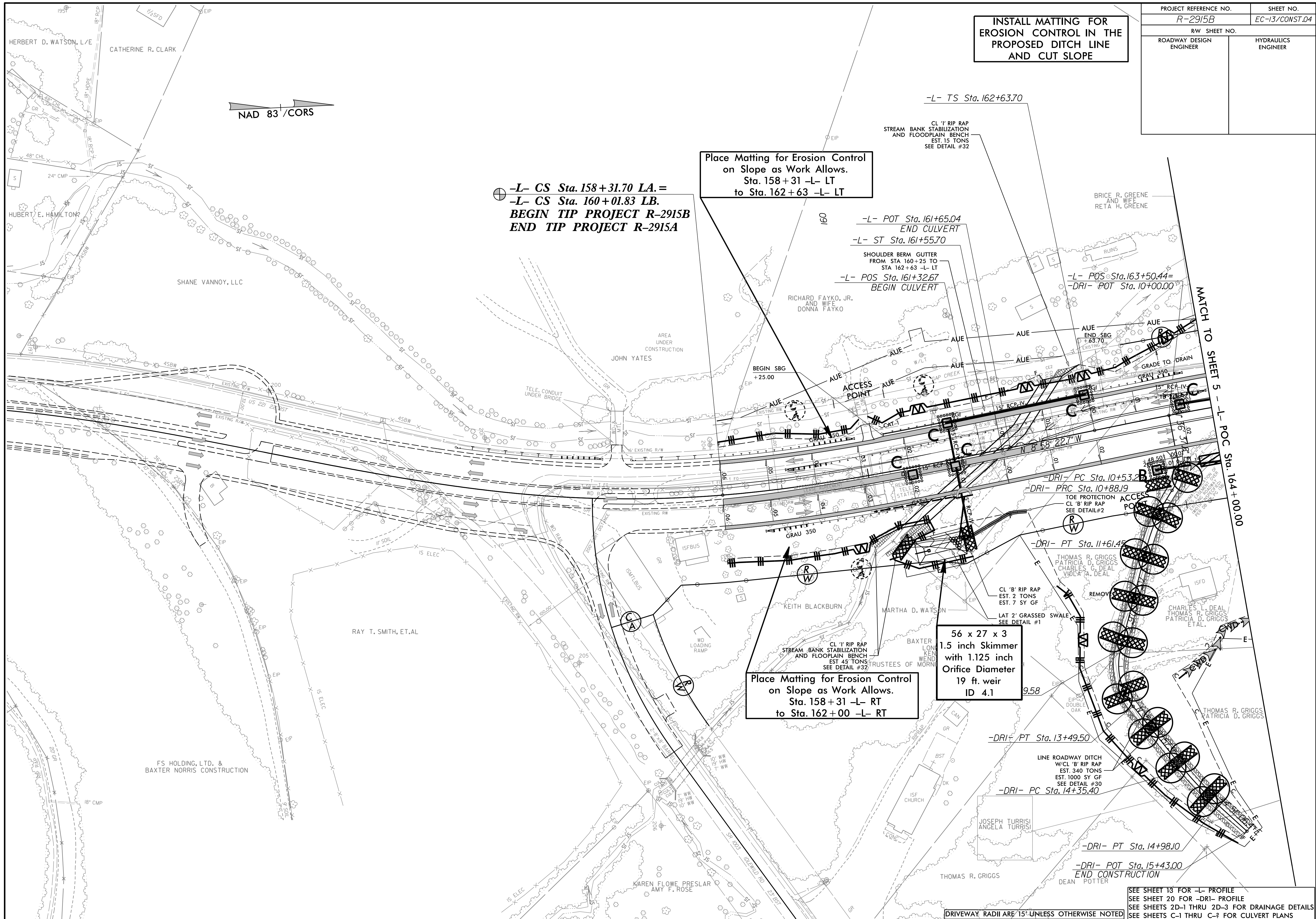

SEE SHEET 13 FOR -L- PROFILE  
 SEE SHEET 20 FOR -DRI- PROFILE  
 SEE SHEETS 2D-1 THRU 2D-3 FOR DRAINAGE DETAILS  
 SEE SHEETS C-1 THRU C-2 FOR CULVERT PLANS

DRIVEWAY RADII ARE 15' UNLESS OTHERWISE NOTED