

01/31/14 - RW REVISIONS: UPDATED PROPERTY OWNER NAME ON PARCEL 8; UPDATED PROPERTY OWNER NAMES AND DEED REFERENCES ON PARCELS 11 AND 16; SUBDIVIDED PARCEL 16  
 06/03/14 - RW REVISIONS: UPDATED PROPERTY OWNER NAMES ON PARCELS 7 AND 8; SUBDIVIDED PARCEL 11 INTO PARCELS 11A AND 11B AND ADDED PROPERTY OWNER NAMES AND DEED REFERENCES; UPDATED PROPERTY OWNER NAMES AND DEED REFERENCES ON PARCELS 14 AND 15 - JBW  
 09/08/14 - RW REVISIONS: REVISED TCE ON PARCEL 11; UPDATING THE PROPERTY LINES ON PARCELS 14, 15 AND 16C; CREATED PARCEL 15A - DIC  
 09/09/14 - RW REVISIONS: REVISED TCE ON PARCEL 13; CREATED PARCEL 13Z - PJS  
 09/05/15 - RW REVISIONS: UPDATED PROPERTY OWNER NAME ON PARCEL 7 - PJS  
 05/20/15 - RW REVISIONS: UPDATED PROPERTY OWNER NAMES AND DEED REFERENCE ON PARCEL 16B - DIC

CLEARING AND GRUBBING  
 EROSION CONTROL FOR  
 CONSTRUCTION SHEET 05

PROJECT REFERENCE NO. R-2915B	SHEET NO. EC-05/CONST.05
RW SHEET NO.	
ROADWAY DESIGN ENGINEER	HYDRAULICS ENGINEER
CDM Smith Camp Dresser & McKee 8421 Glenwood Avenue Suite 300 Raleigh, NC 27612-3229 NC CDA No. F-5412	SUNGATE DESIGN GROUP, P.A. P.O. BOX 17444 Raleigh, NC 27614 NC CDA No. G-9890

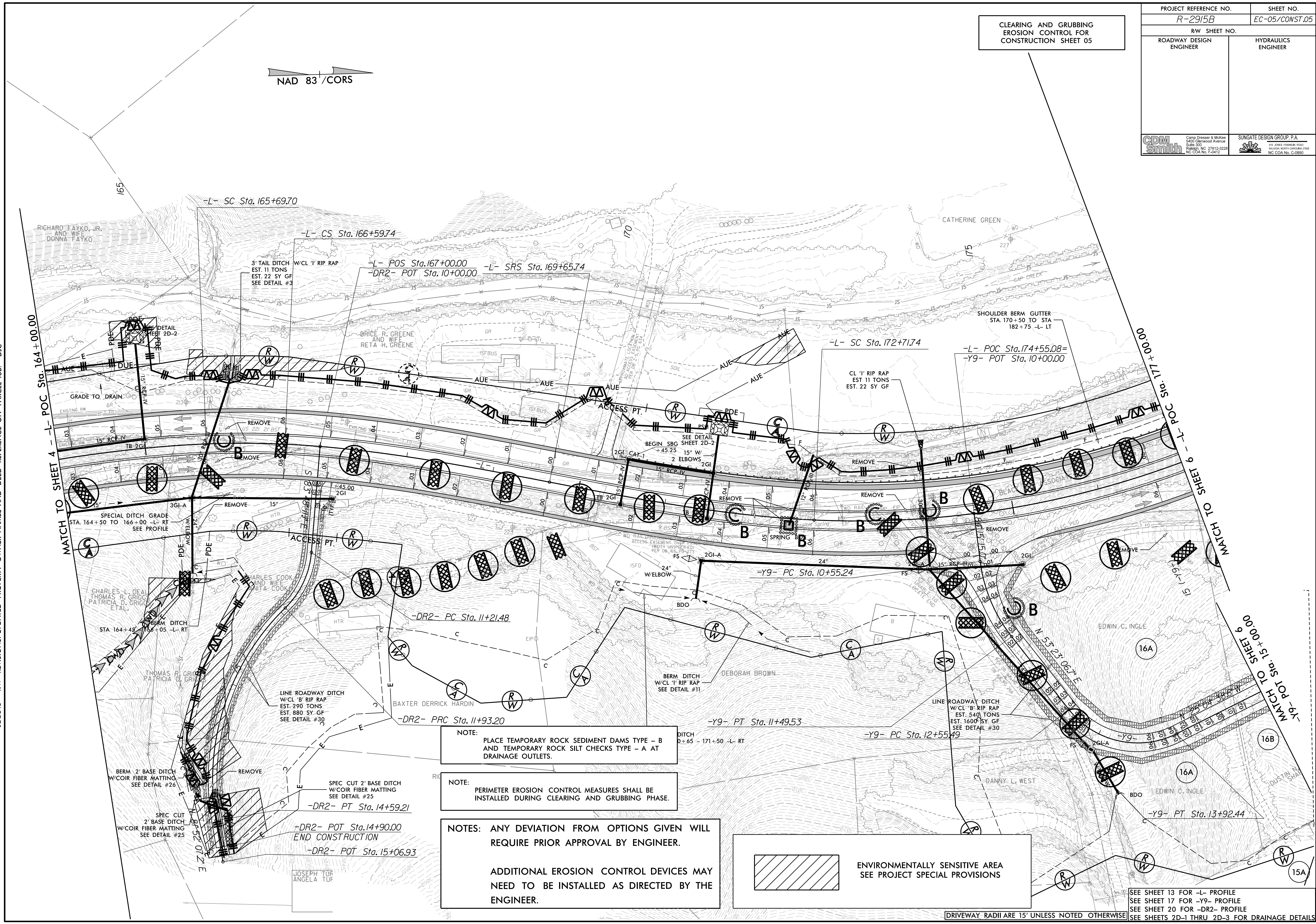
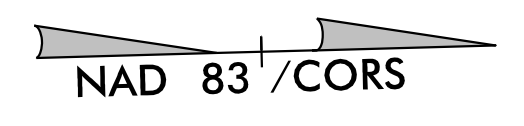

NOTE:  
 PLACE TEMPORARY ROCK SEDIMENT DAMS TYPE - B  
 AND TEMPORARY ROCK SILT CHECKS TYPE - A AT  
 DRAINAGE OUTLETS.

NOTE:  
 PERIMETER EROSION CONTROL MEASURES SHALL BE  
 INSTALLED DURING CLEARING AND GRUBBING PHASE.

NOTES: ANY DEVIATION FROM OPTIONS GIVEN WILL  
 REQUIRE PRIOR APPROVAL BY ENGINEER.

ADDITIONAL EROSION CONTROL DEVICES MAY  
 NEED TO BE INSTALLED AS DIRECTED BY THE  
 ENGINEER.

 ENVIRONMENTALLY SENSITIVE AREA  
 SEE PROJECT SPECIAL PROVISIONS

DRIVEWAY RADII ARE 15' UNLESS NOTED OTHERWISE  
 SEE SHEET 13 FOR -L- PROFILE  
 SEE SHEET 17 FOR -Y9- PROFILE  
 SEE SHEET 20 FOR -DR2- PROFILE  
 SEE SHEETS 2D-1 THRU 2D-3 FOR DRAINAGE DETAILS