

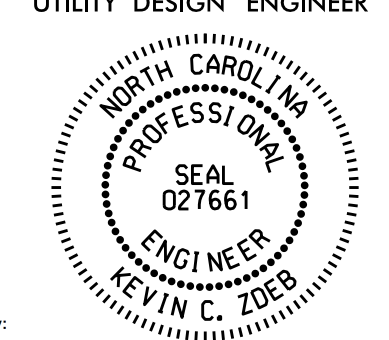

5/28/19

PROJECT REFERENCE NO.	SHEET NO.
P-4900A	UC-05
UTILITY DESIGN ENGINEER	
	
1. ROBESON COUNTY UTILITY: 6" WATER LINE CONTACT: AL GRIMSLEY PHONE: 910-671-3485	
2. TOWN OF PEMBROKE UTILITY: 12" WATER LINE CONTACT: GARRY HARRIS PHONE: 910-521-2458	
Drawn by:  Kevin Zdeb	1/21/2015
	

* LOCATION : PEMBROKE, NC
 LAT : 34°40'25.6581"
 LONG : -79°10'13.1897"

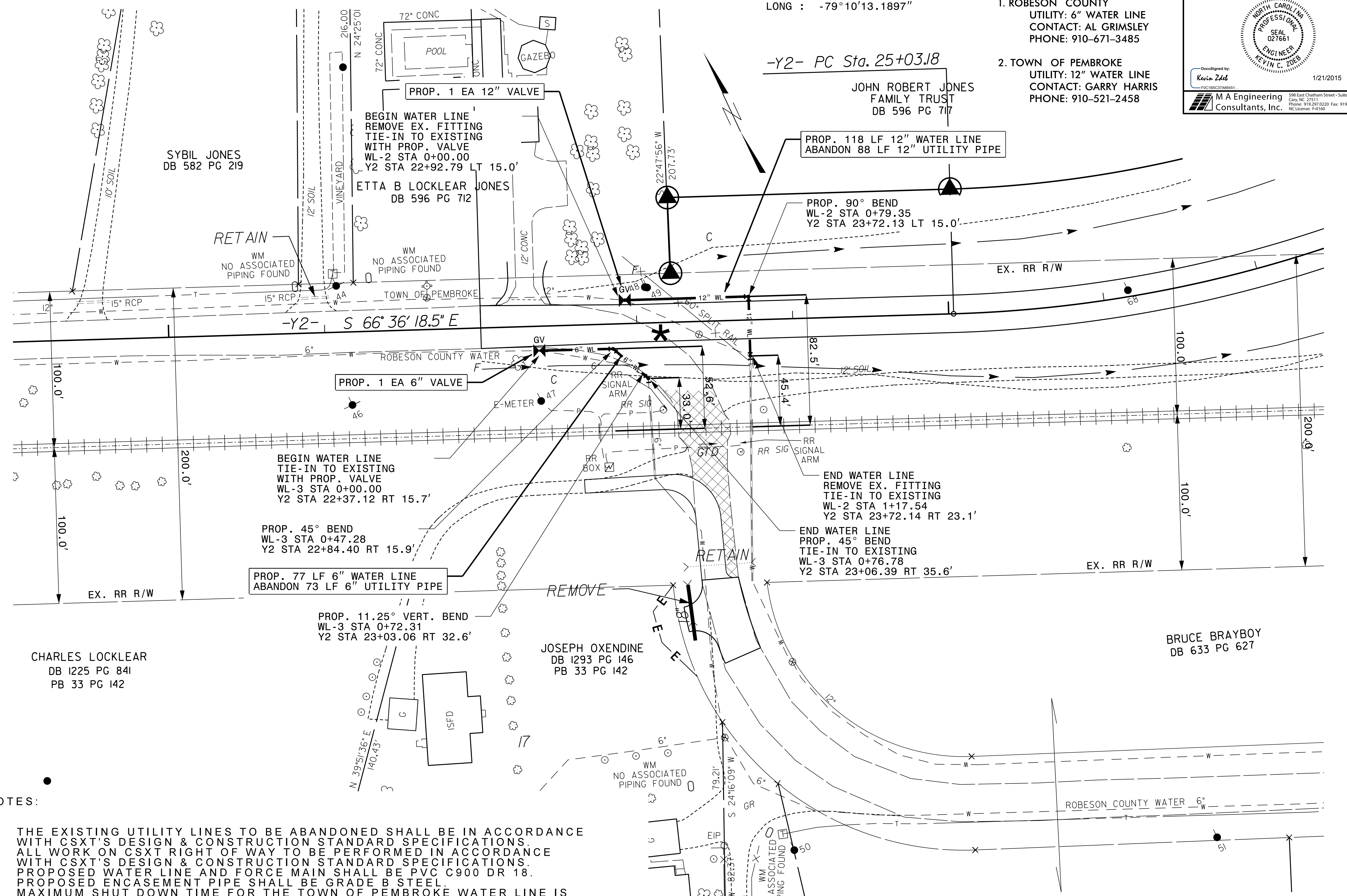

NOTES:

1. THE EXISTING UTILITY LINES TO BE ABANDONED SHALL BE IN ACCORDANCE WITH CSXT'S DESIGN & CONSTRUCTION STANDARD SPECIFICATIONS.
2. ALL WORK ON CSXT RIGHT OF WAY TO BE PERFORMED IN ACCORDANCE WITH CSXT'S DESIGN & CONSTRUCTION STANDARD SPECIFICATIONS.
3. PROPOSED WATER LINE AND FORCE MAIN SHALL BE PVC C900 DR 18. PROPOSED ENCASEMENT PIPE SHALL BE GRADE B STEEL.
4. MAXIMUM SHUT DOWN TIME FOR THE TOWN OF PEMBROKE WATER LINE IS 6 HOURS. IF TIE-IN WORK WILL TAKE LONGER THAN THIS THEN THE CONTRACTOR WILL NEED TO INSTALL TWO (2) LINESTOP WITH BYPASS ASSEMBLIES, ONE AT EACH TIE-IN LOCATION, IN ORDER TO CONDUCT PROPER WORK.

ROADWAY CONSTRUCTION IS DONE BY P-4900B AND SHOWN ONLY FOR REFERENCE

I:\31015\0696\022\Utility\Res\Rel\U\A\Proj\4900.UC_UC-05_psh.dgn
 5/17/19 2:52 PM