

* LOCATION : PEMBROKE, NC
LAT : 34°41'18.6"
LONG : -79°10'56.4"

| | |
|---|--------------------|
| PROJECT REFERENCE NO. P-4900A | SHEET NO. UC-04 |
| UTILITY DESIGN ENGINEER | |
|  KEVIN C. ZEB ENGINEER SEAL 027661 1/21/2015 | |
| M A Engineering Consultants, Inc. <small>286 East Chatham Street - Suite 137 Cary, NC 27511 Phone: 919-297-0220 Fax: 919-297-0221 NC License: E-0160</small> | |

- UTILITY OWNERS ON THIS SHEET:
- ROBESON COUNTY
UTILITY: 6" WATER LINE
CONTACT: AL GRIMSLEY
PHONE: 910-671-3485
 - TOWN OF PEMBROKE
UTILITY: 4" FORCE MAIN
CONTACT: GARRY HARRIS
PHONE: 910-521-2458

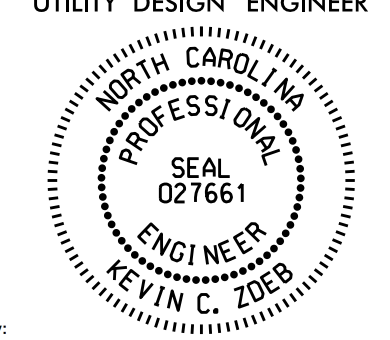
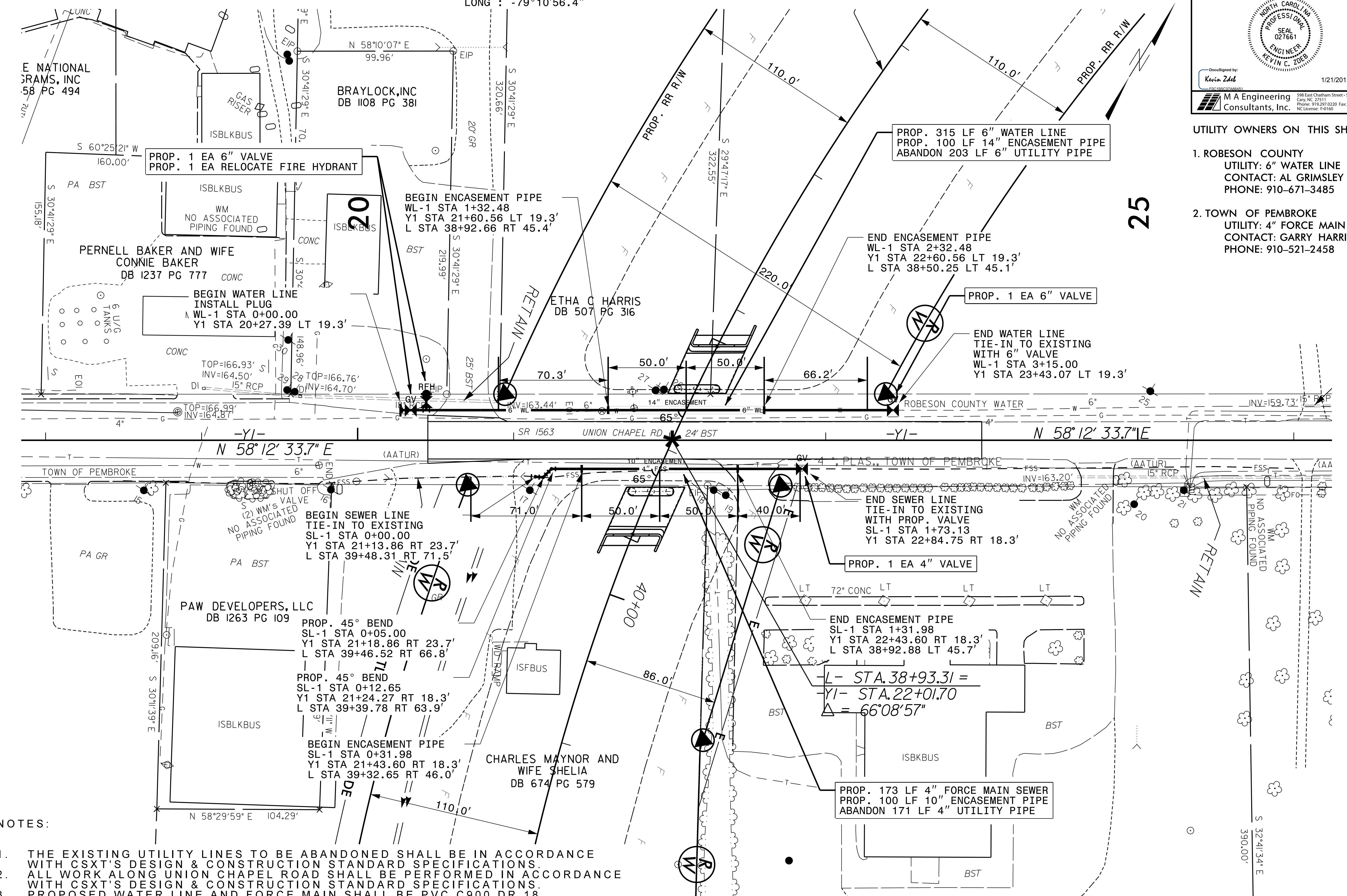

- NOTES:
- THE EXISTING UTILITY LINES TO BE ABANDONED SHALL BE IN ACCORDANCE WITH CSXT'S DESIGN & CONSTRUCTION STANDARD SPECIFICATIONS.
 - ALL WORK ALONG UNION CHAPEL ROAD SHALL BE PERFORMED IN ACCORDANCE WITH CSXT'S DESIGN & CONSTRUCTION STANDARD SPECIFICATIONS.
 - PROPOSED WATER LINE AND FORCE MAIN SHALL BE PVC C900 DR 18. PROPOSED ENCASEMENT PIPE SHALL BE GRADE B STEEL.
 - FOR 4" FORCE MAIN TIE-IN AND OPERATIONS, REFER TO SHEET UC-3, PROJECT SPECIFIC NOTES NUMBER 6 & 7.

ROADWAY CONSTRUCTION IS DONE BY P-4900B AND SHOWN ONLY FOR REFERENCE

15:13:05 0696\022\Utl\11\ties\Res\1_Utl\Prj\04900\UC-UC-04_psh.dgn