

**This electronic collection of documents is provided
for the convenience of the user
and is Not a Certified Document –**

**The documents contained herein were originally issued
and sealed by the individuals whose names and license
numbers appear on each page, on the dates appearing
with their signature on that page.**

**This file or an individual page
shall not be considered a certified document.**

PLANT SCHEDULE L1

TREES	QTY	BOTANICAL NAME	COMMON NAME	CONT	CAL	SIZE	REMARKS	
LA	69	Lagerstroemia x 'Miami'	Crape Myrtle	B&B		10' HT.	Three Canes	
LN	1	Lagerstroemia x 'Natchez'	Natchez Crape Myrtle	B&B		10' HT.	Three Canes	
QN	1	Quercus nuttallii	Nuttall Oak	B&B	2" Cal	14' HT		
SHRUBS	QTY	BOTANICAL NAME	COMMON NAME	SIZE	WIDTH	HEIGHT	SPACING	REMARKS
BD	36	Buddleja davidii nanhoensis 'Petite Indigo' TM	Petite Indigo Butterfly Bush	Cont.	24"	12"-15"	36" o.c.	
CA	17	Clethra alnifolia 'Sixteen Candles'	Summersweet Clethra	Cont.	24"	24"	36" o.c.	
FI	10	Forsythia x intermedia 'Mindor' PP# 19,321	Show Off Forsythia	Cont.	30"	30"	54" o.c.	
IB	121	Ilex vomitoria 'Nana'	Dwarf Yaupon Holly	Cont.	18"	18"	36" o.c.	
IS	4	Ilex crenata 'Steeds'	Steeds Japanese Holly	Cont.	36"	36"	60" o.c.	
GROUND COVERS	QTY	BOTANICAL NAME	COMMON NAME	CONT	WIDTH	HEIGHT	SPACING	REMARKS
HH	46	Hemerocallis x 'Stella de Oro'	Stella de Oro Daylily	Cont.	18"	18"	24" o.c.	
LM	75	Liriope muscari 'Big Blue'	Big Blue Lilyturf	1 gal	12"	12"	24" o.c.	
SOD/SEED	QTY	BOTANICAL NAME	COMMON NAME	CONT	WIDTH	HEIGHT	SPACING	REMARKS
EO	40,599 sf	Eremochloa ophiuroides 'Tif Blair' TM	Centipede Grass	sod				
ET	9,006 sf	Eremochloa ophiuroides 'Tif Blair' TM	Centipede Grass	Seed				
MULCH	7,800 SF	Double Shredded Hardwood						

PLAN LEGEND	
☒	NEIGHBORHOOD MARKER DETAIL SHEET LD 2
✳	PEDESTRIAN POST TOP LIGHT
↑	STREET LIGHT
▨	SODDED LAWN ALL OTHER DISTURBED AREAS TO BE SEEDED AS PART OF ROADWAY WORK
↓	SEEDED LAWN

- LANDSCAPE NOTES:**
- ALL PLANT MATERIAL SHALL COMPLY WITH 'AMERICAN STANDARDS FOR NURSERY STOCK' (ANSI Z60.1).
 - ANY PLANT SUBSTITUTIONS OR FIELD ADJUSTMENTS SHALL BE APPROVED BY THE CITY OF GREENVILLE OR OWNER'S REPRESENTATIVE.
 - ALL PLANTED BEDS TO BE AMENDED WITH THE SPECIFIED AMOUNT OF COMPOST AND TOPSOIL PER PROJECT SPECIAL PROVISIONS.
 - ANY TREES NOT INCORPORATED INTO PLANT BEDS SHALL HAVE A 4' DIAMETER MULCH RING.
 - ALL SINGLE STEM TREES SHALL BE LIMBED UP MINIMUM 6' FOR SITE DISTANCE.
 - ALL PLANT BEDS TO HAVE MULCH LAYER PER DETAILS.
 - ALL SODDED AND SEEDED AREAS TO BE IMPROVED VARIETY CENTIPEDE PER SPECIAL PROVISIONS.

- GENERAL NOTES:**
- DESIGN SPEED : 45MPH

Kimley»Horn
Kimley-Horn and Associates, Inc.
P.O. BOX 33068
RALEIGH, N.C. 27636

PROJECT REFERENCE NO. U-3315
SHEET NO. L 1

DocuSigned by:
Brandon P. White
9931B1C7B2D44DE...
5/8/2015

RIGHT-OF-WAY REV.
CONST. REV.

LANDSCAPE ARCHITECT
NORTH CAROLINA
REGISTERED LANDSCAPE ARCHITECT
1625
NORTH PHILIP WHITE



REVISIONS

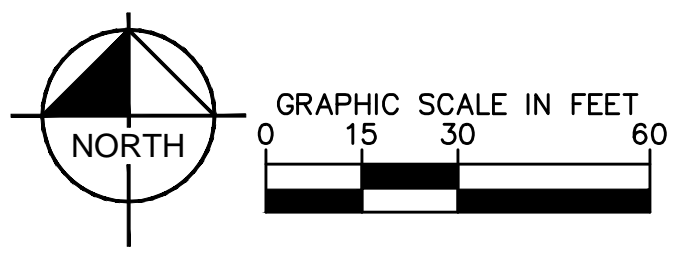
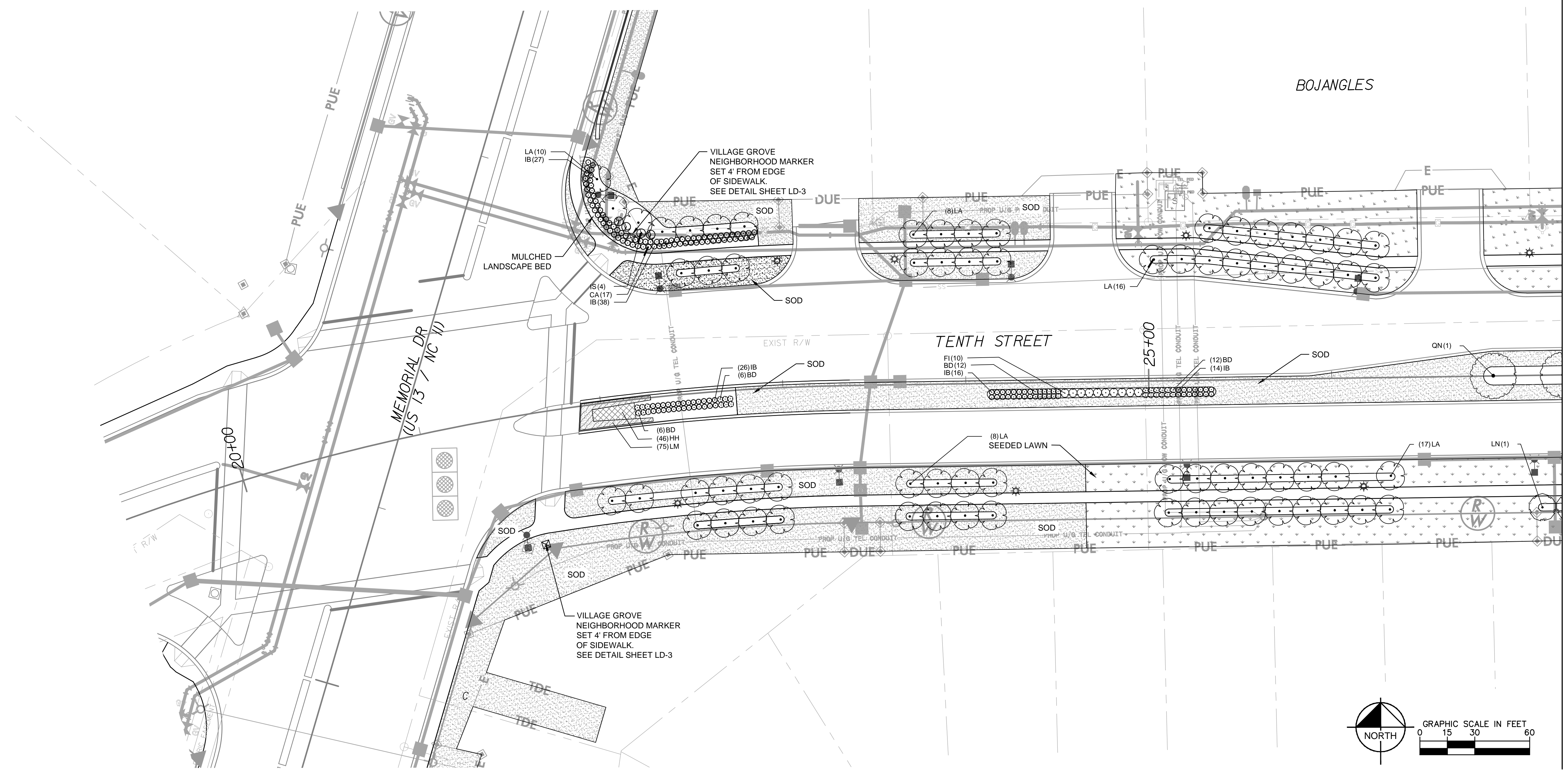

05-08-2015

PLANT SCHEDULE L2

TREES	QTY	BOTANICAL NAME	COMMON NAME	CONT	CAL	SIZE	REMARKS	
LN	61	Lagerstroemia x 'Natchez'	Natchez Crape Myrtle	B&B		10' HT.	Three Canes	
QN	6	Quercus nuttallii	Nuttall Oak	B&B	2" Cal	14' HT		
SHRUBS	QTY	BOTANICAL NAME	COMMON NAME	SIZE	WIDTH	HEIGHT	SPACING	REMARKS
BD	12	Buddleja davidii nanhoensis 'Petite Indigo' TM	Petite Indigo Butterfly Bush	Cont.	24"	12"-15"	36" o.c.	
CA	60	Clethra alnifolia 'Sixteen Candles'	Summersweet Clethra	Cont.	24"	24"	36" o.c.	
FI	9	Forsythia x intermedia 'Mindor' PP# 19,321	Show Off Forsythia	Cont.	30"	30"	54" o.c.	
GL	10	Gaura lindheimeri 'Whirling Butterflies'	Whirling Butterflies Gaura	Cont.	18"	18"	24" o.c.	
IB	60	Ilex vomitoria 'Nana'	Dwarf Yaupon Holly	Cont.	18"	18"	36" o.c.	
IH	42	Raphiolepis indica 'Conor' PP#9398	Eleanor Taber Indian Hawthorn	Cont.	24"	24"	36" o.c.	
IS	6	Ilex crenata 'Steeds'	Steeds Japanese Holly	Cont.	36"	36"	60" o.c.	
NH	45	Ilex glabra 'Chamzin' TM	Nordic Holly	Cont.	24"	24"	48" o.c.	
RO	8	Rosmarinus officinalis 'Arp'	Arp Rosemary	Cont.	18"	18"	42" o.c.	
RR	24	Rosa x 'Radsunny' PP# 18562	Sunny Knockout Rose	Cont.		12"-15"	36" o.c.	
ORNAMENTAL GRASSES	QTY	BOTANICAL NAME	COMMON NAME	SIZE	WIDTH	HEIGHT	SPACING	REMARKS
PV	10	Panicum virgatum 'Dallas Blues' TM	Dallas Blues Switch Grass	Cont.	24"	24"	42" o.c.	
GROUND COVERS	QTY	BOTANICAL NAME	COMMON NAME	CONT	WIDTH	HEIGHT	SPACING	REMARKS
AO	40	Aster oblongifolius 'October Skies'	Aromatic Aster	Cont.	12"	12"	18" o.c.	
LM	210	Liriope muscari 'Big Blue'	Big Blue Lilyturf	1 gal	12"	12"	24" o.c.	
ORNAMENTAL GRASSES	QTY	BOTANICAL NAME	COMMON NAME	CONT	WIDTH	HEIGHT	SPACING	REMARKS
PH	39	Pennisetum alopecuroides 'Hameln'	Hameln Dwarf Fountain Grass	Cont.	12"	12"	18" o.c.	
SOD/SEED	QTY	BOTANICAL NAME	COMMON NAME	CONT	WIDTH	HEIGHT	SPACING	REMARKS
ET	81,438 sf	Eremochloa ophiuroides 'Tif Blair' TM	Centipede Grass	Seed				
MULCH	10,900 SF	Double Shredded Hardwood						

PLAN LEGEND

	NEIGHBORHOOD MARKER DETAIL SHEET LD 2
	PEDESTRIAN POST TOP LIGHT
	STREET LIGHT
	SODDED LAWN ALL OTHER DISTURBED AREAS TO BE SEEDED AS PART OF ROADWAY WORK
	SEEDED LAWN

- ### LANDSCAPE NOTES:
- ALL PLANT MATERIAL SHALL COMPLY WITH 'AMERICAN STANDARDS FOR NURSERY STOCK' (ANSI Z60.1).
 - ANY PLANT SUBSTITUTIONS OR FIELD ADJUSTMENTS SHALL BE APPROVED BY THE CITY OF GREENVILLE OR OWNER'S REPRESENTATIVE.
 - ALL PLANTED BEDS TO BE AMENDED WITH THE SPECIFIED AMOUNT OF COMPOST AND TOPSOIL PER PROJECT SPECIAL PROVISIONS.
 - ANY TREES NOT INCORPORATED INTO PLANT BEDS SHALL HAVE A 4' DIAMETER MULCH RING.
 - ALL SINGLE STEM TREES SHALL BE LIMBED UP MINIMUM 6' FOR SITE DISTANCE.
 - ALL PLANT BEDS TO HAVE MULCH LAYER PER DETAILS.
 - ALL SODDED AND SEEDED AREAS TO BE IMPROVED VARIETY CENTIPEDE PER SPECIAL PROVISIONS.

- ### GENERAL NOTES:
- DESIGN SPEED : 45MPH

Kimley»Horn
Kimley-Horn and Associates, Inc.
P.O. BOX 33068
RALEIGH, N.C. 27636

PROJECT REFERENCE NO. U-3315
SHEET NO. L 2

R/W SHEET NO.

DocuSigned by:
Brandon P. White
9931B1C7B2D44DE...
5/8/2015

LANDSCAPE ARCHITECT
NORTH CAROLINA
REGISTERED LANDSCAPE ARCHITECT
1625
BRANDY PHILLIP WHITE



REVISIONS

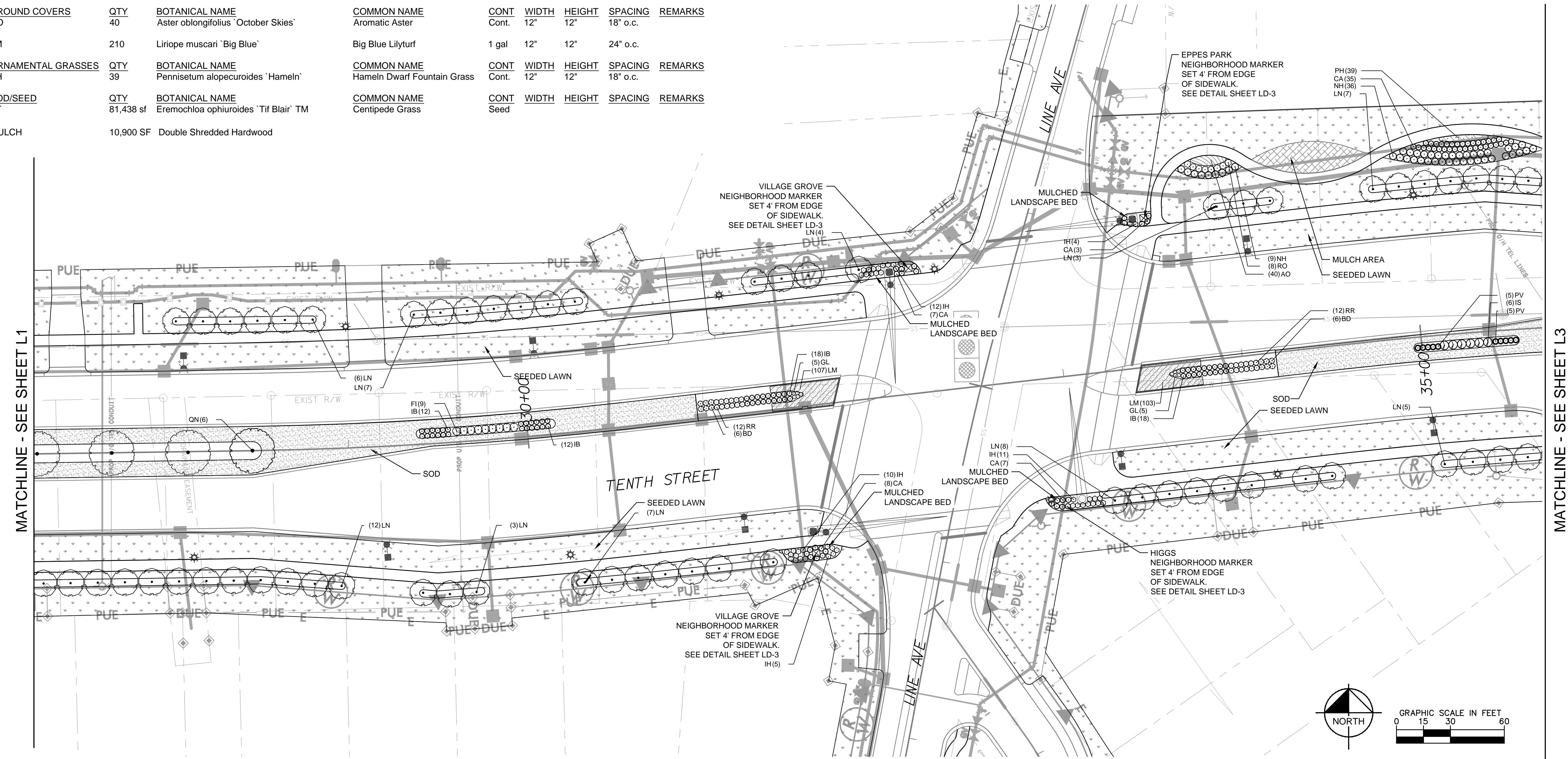

MATCHLINE - SEE SHEET L1

MATCHLINE - SEE SHEET L3

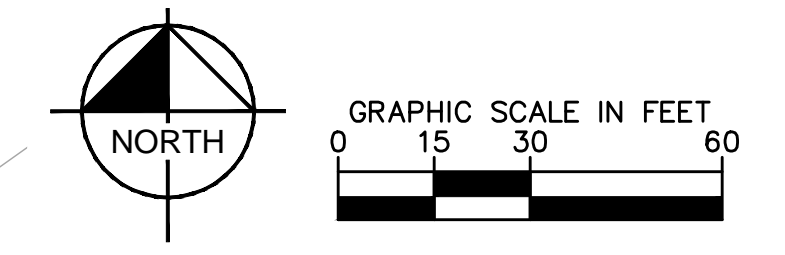

PLANT SCHEDULE L3

TREES	QTY	BOTANICAL NAME	COMMON NAME	CONT	CAL	SIZE	REMARKS	
LN	15	Lagerstroemia x 'Natchez'	Natchez Crape Myrtle	B&B		10' HT.	Three Canes	
LX	35	Lagerstroemia x 'Muskogee'	Muskogee Crape Myrtle	B&B		10' HT.	Multi-stem	
QN	10	Quercus nuttallii	Nuttall Oak	B&B	2"Cal	14' HT		
QP	15	Quercus phellos 'Hightower'	Willow Oak	B&B	2"Cal	14' HT		
SHRUBS	QTY	BOTANICAL NAME	COMMON NAME	SIZE	WIDTH	HEIGHT	SPACING	REMARKS
BD	17	Buddleja davidii nanhoensis 'Petite Indigo' TM	Petite Indigo Butterfly Bush	Cont.	24"	12"-15"	36" o.c.	
CA	55	Clethra alnifolia 'Sixteen Candles'	Summersweet Clethra	Cont.	24"	24"	36" o.c.	
DG	64	Cephalotaxus harringtonia 'Duke's Garden'	Duke's Garden Plum Yew	Cont.	24"	18"	54" o.c.	
IB	51	Ilex vomitoria 'Nana'	Dwarf Yaupon Holly	Cont.	18"	18"	36" o.c.	
IH	129	Raphiolepis indica 'Conor' PP#9398	Eleanor Taber Indian Hawthorn	Cont.	24"	24"	36" o.c.	
NH	122	Ilex glabra 'Chamzin' TM	Nordic Holly	Cont.	24"	24"	48" o.c.	
RO	22	Rosmarinus officinalis 'Arp'	Arp Rosemary	Cont.	18"	18"	42" o.c.	
RR	23	Rosa x 'Radsunny' PP# 18562	Sunny Knockout Rose	Cont.		12"-15"	36" o.c.	
SG	3	Ilex verticillata 'Southern Gentleman'	Southern Gentleman Winterberry Holly	Cont.	36"	36"	108" o.c.	
WR	13	Ilex verticillata 'Winter Red'	Winter Red Holly	Cont.	36"	36"	84" o.c.	
GROUND COVERS	QTY	BOTANICAL NAME	COMMON NAME	CONT	WIDTH	HEIGHT	SPACING	REMARKS
AO	359	Aster oblongifolius 'October Skies'	Aromatic Aster	Cont.	12"	12"	18" o.c.	
HH	107	Hemerocallis x 'Stella de Oro'	Stella de Oro Daylily	Cont.	18"	18"	24" o.c.	
SOD/SEED	QTY	BOTANICAL NAME	COMMON NAME	CONT	WIDTH	HEIGHT	SPACING	REMARKS
EO	24,812 sf	Eremochloa ophiuroides 'Tif Blair' TM	Centipede Grass	sod				
ET	41,379 sf	Eremochloa ophiuroides 'Tif Blair' TM	Centipede Grass	Seed				
MULCH	19,600 SF	Double Shredded Hardwood						

PLAN LEGEND	
	NEIGHBORHOOD MARKER DETAIL SHEET LD 2
	PEDESTRIAN POST TOP LIGHT
	STREET LIGHT
	SODDED LAWN ALL OTHER DISTURBED AREAS TO BE SEEDED AS PART OF ROADWAY WORK
	SEEDED LAWN

LANDSCAPE NOTES:

- ALL PLANT MATERIAL SHALL COMPLY WITH 'AMERICAN STANDARDS FOR NURSERY STOCK' (ANSI Z60.1).
- ANY PLANT SUBSTITUTIONS OR FIELD ADJUSTMENTS SHALL BE APPROVED BY THE CITY OF GREENVILLE OR OWNER'S REPRESENTATIVE.
- ALL PLANTED BEDS TO BE AMENDED WITH THE SPECIFIED AMOUNT OF COMPOST AND TOPSOIL PER PROJECT SPECIAL PROVISIONS.
- ANY TREES NOT INCORPORATED INTO PLANT BEDS SHALL HAVE A 4' DIAMETER MULCH RING.
- ALL SINGLE STEM TREES SHALL BE LIMBED UP MINIMUM 6' FOR SITE DISTANCE.
- ALL PLANT BEDS TO HAVE MULCH LAYER PER DETAILS.
- ALL SODDED AND SEEDED AREAS TO BE IMPROVED VARIETY CENTIPEDE PER SPECIAL PROVISIONS.

GENERAL NOTES:

- DESIGN SPEED : 45MPH

Kimley»Horn

Kimley-Horn
and Associates, Inc.

P.O. BOX 33068
RALEIGH, N.C. 27636

RIGHT-OF-WAY REV.
CONST. REV.

PROJECT REFERENCE NO. U-3315	SHEET NO. L 3
DocuSigned by: <i>Brandon P. White</i>	LANDSCAPE ARCHITECT PHILLIP WHITE
9931B1C7B2D44DE...	1625
5/8/2015	



REVISIONS

MATCHLINE - SEE SHEET L2

MATCHLINE - SEE SHEET L4

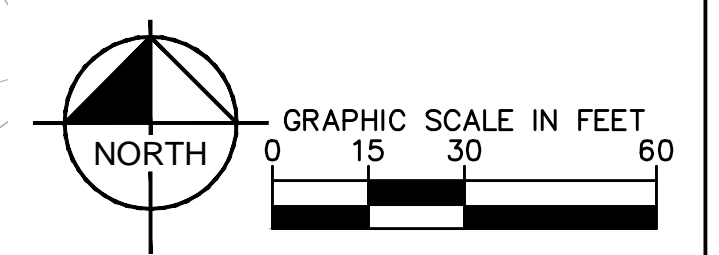
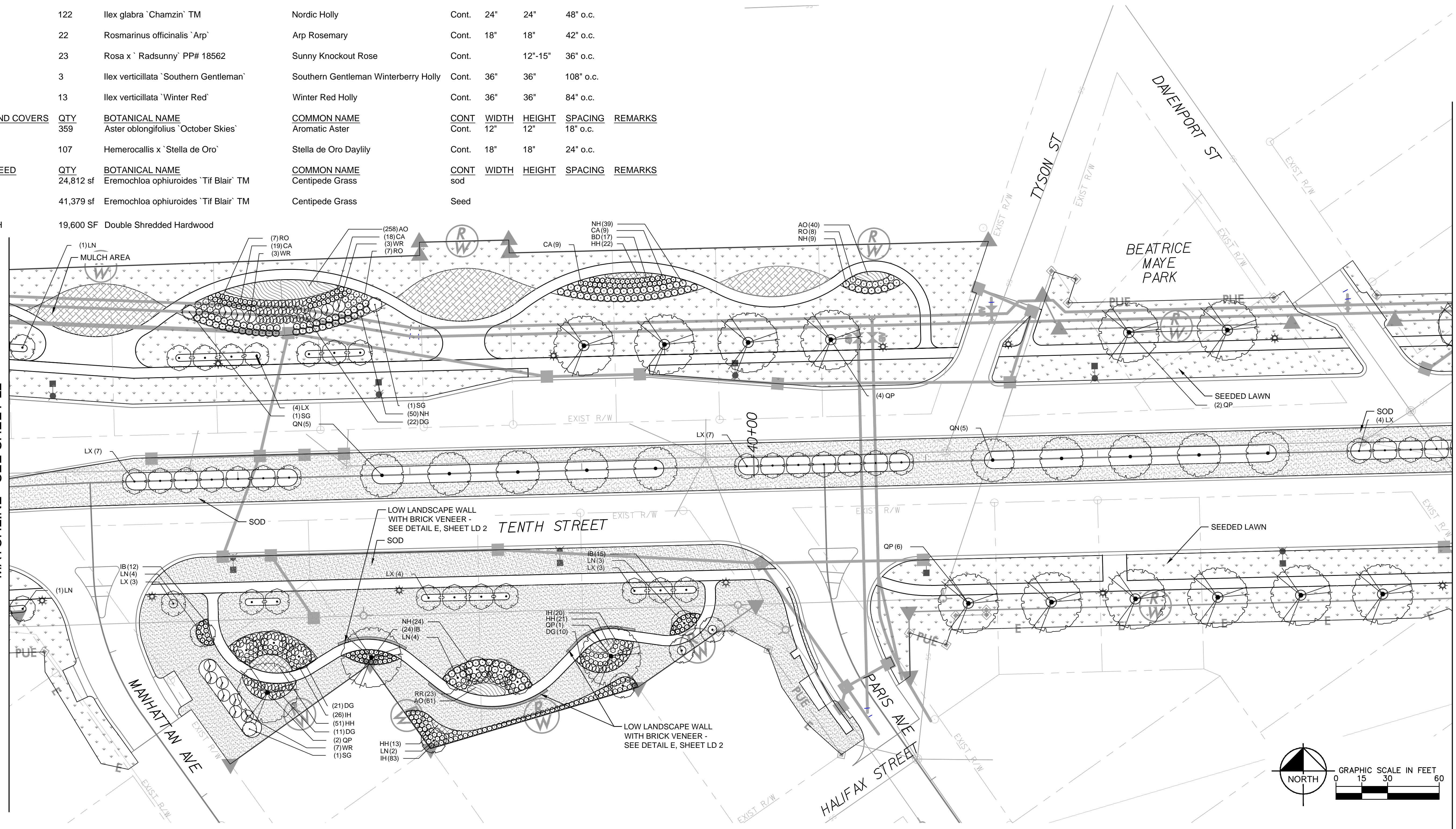

PLANT SCHEDULE L5

TREES	QTY	BOTANICAL NAME	COMMON NAME	CONT	CAL	SIZE	REMARKS	
LX	24	Lagerstroemia x 'Muskogee'	Muskogee Crape Myrtle	B&B		10' HT.	Multi-stem	
QN	5	Quercus nuttallii	Nuttall Oak	B&B	2"Cal	14' HT		
TD	13	Taxodium distichum 'Autumn Gold'	Autumn Gold Bald Cypress	B&B	2"Cal	14' HT		
UP	7	Ulmus parvifolia 'Athena'	Athena Elm	B&B	2"Cal	14' HT		
SHRUBS	QTY	BOTANICAL NAME	COMMON NAME	SIZE	WIDTH	HEIGHT	SPACING	REMARKS
FI	8	Forsythia x intermedia 'Mindor' PP# 19,321	Show Off Forsythia	Cont.	30"	30"	54" o.c.	
IB	104	Ilex vomitoria 'Nana'	Dwarf Yaupon Holly	Cont.	18"	18"	36" o.c.	
IH	195	Raphiolepis indica 'Conor' PP#9398	Eleanor Taber Indian Hawthorn	Cont.	24"	24"	36" o.c.	
IS	7	Ilex crenata 'Steeds'	Steeds Japanese Holly	Cont.	36"	36"	60" o.c.	
ORNAMENTAL GRASSES	QTY	BOTANICAL NAME	COMMON NAME	SIZE	WIDTH	HEIGHT	SPACING	REMARKS
PV	10	Panicum virgatum 'Dallas Blues' TM	Dallas Blues Switch Grass	Cont.	24"	24"	42" o.c.	
GROUND COVERS	QTY	BOTANICAL NAME	COMMON NAME	CONT	WIDTH	HEIGHT	SPACING	REMARKS
HH	248	Hemerocallis x 'Stella de Oro'	Stella de Oro Daylily	Cont.	18"	18"	24" o.c.	
SOD/SEED	QTY	BOTANICAL NAME	COMMON NAME	CONT	WIDTH	HEIGHT	SPACING	REMARKS
EO	18,748 sf	Eremochloa ophiuroides 'Tif Blair' TM	Centipede Grass	sod				
ET	54,737 sf	Eremochloa ophiuroides 'Tif Blair' TM	Centipede Grass	Seed				
MULCH	10,100 SF	Double Shredded Hardwood						

PLAN LEGEND	
	NEIGHBORHOOD MARKER DETAIL SHEET LD 2
	PEDESTRIAN POST TOP LIGHT
	STREET LIGHT
	SODDED LAWN ALL OTHER DISTURBED AREAS TO BE SEEDED AS PART OF ROADWAY WORK
	SEEDED LAWN

- LANDSCAPE NOTES:**
- ALL PLANT MATERIAL SHALL COMPLY WITH 'AMERICAN STANDARDS FOR NURSERY STOCK' (ANSI Z60.1).
 - ANY PLANT SUBSTITUTIONS OR FIELD ADJUSTMENTS SHALL BE APPROVED BY THE CITY OF GREENVILLE OR OWNER'S REPRESENTATIVE.
 - ALL PLANTED BEDS TO BE AMENDED WITH THE SPECIFIED AMOUNT OF COMPOST AND TOPSOIL PER PROJECT SPECIAL PROVISIONS.
 - ANY TREES NOT INCORPORATED INTO PLANT BEDS SHALL HAVE A 4' DIAMETER MULCH RING.
 - ALL SINGLE STEM TREES SHALL BE LIMBED UP MINIMUM 6' FOR SITE DISTANCE.
 - ALL PLANT BEDS TO HAVE MULCH LAYER PER DETAILS.
 - ALL SODDED AND SEEDED AREAS TO BE IMPROVED VARIETY CENTIPEDE PER SPECIAL PROVISIONS.

- GENERAL NOTES:**
- DESIGN SPEED : 45MPH

Kimley»Horn
Kimley-Horn and Associates, Inc.
P.O. BOX 33068
RALEIGH, N.C. 27636

PROJECT REFERENCE NO. U-3315
SHEET NO. L 5

DocuSigned by:
Brandon P. White
9931B1C7B2D44DE...
5/8/2015

RIGHT-OF-WAY REV.
CONST. REV.

LANDSCAPE ARCHITECT
NORTH CAROLINA
REGISTERED LANDSCAPE ARCHITECT
BRANDON PHILLIP WHITE
1625



REVISIONS

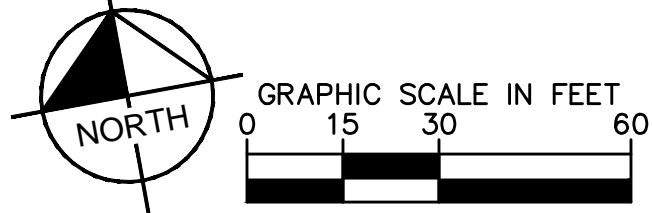
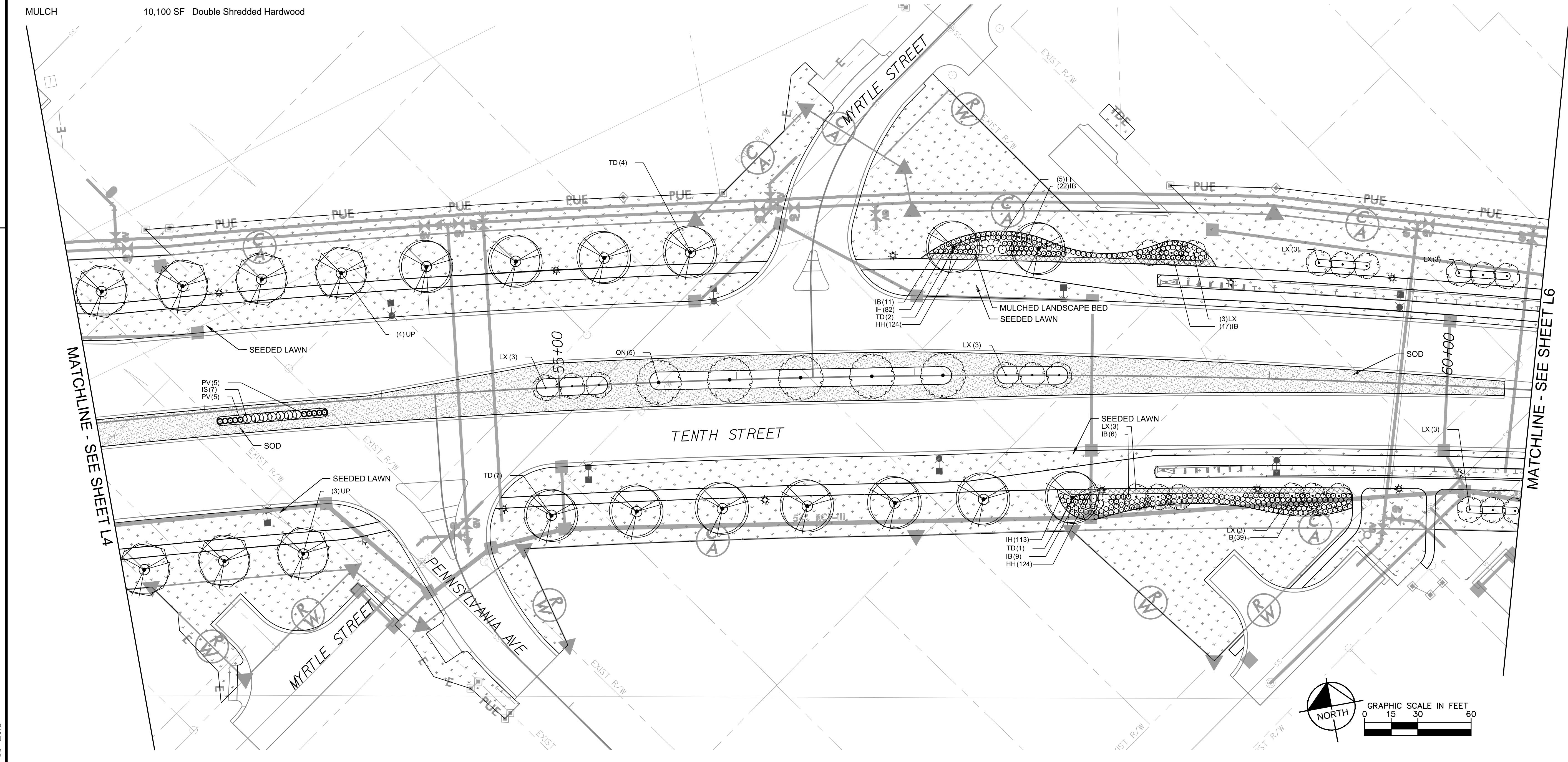

05-08-2015

PLANT SCHEDULE L6

TREES	QTY	BOTANICAL NAME	COMMON NAME	CONT	CAL	SIZE	REMARKS	
AB	9	Acer buergerianum	Trident Maple	B&B	2"Cal	14' HT		
AP	9	Acer palmatum 'Bloodgood'	Bloodgood Japanese Maple	B&B	2"Cal	10' HT.	Matched specimens	
IA	11	Ilex x attenuata 'Foster No. 2'	Foster No. 2 Holly	B&B		8' HT.		
IG	3	Ilex opaca 'Greenleaf'	Greenleaf Holly	B&B		8' HT.	Single stem, limbed up 3'	
LA	6	Lagerstroemia x 'Miami'	Crape Myrtle	B&B		10' HT.	Three Canes	
LI	14	Lagerstroemia indica 'Victor'	Victor Crape Myrtle (Dwarf)	B&B		36" HT. MIN.		
LX	14	Lagerstroemia x 'Muskogee'	Muskogee Crape Myrtle	B&B		10' HT.	Multi-stem	
TD	3	Taxodium distichum 'Autumn Gold'	Autumn Gold Bald Cypress	B&B	2"Cal	14' HT		
UP	9	Ulmus parvifolia 'Athena'	Athena Elm	B&B	2"Cal	14' HT		
SHRUBS	QTY	BOTANICAL NAME	COMMON NAME	SIZE	WIDTH	HEIGHT	SPACING	REMARKS
AA	44	Azalea Encore 'Autumn Angel' TM	Autmn Angel Azalea	Cont.	24"	24"	36" o.c.	
BD	20	Buddleja davidii nanhoensis 'Petite Indigo' TM	Petite Indigo Butterfly Bush	Cont.	24"	12"-15"	36" o.c.	
DG	23	Cephalotaxus harringtonia 'Duke's Garden'	Duke's Garden Plum Yew	Cont.	24"	18"	54" o.c.	
FI	27	Forsythia x intermedia 'Mindor' PP# 19,321	Show Off Forsythia	Cont.	30"	30"	54" o.c.	
IB	127	Ilex vomitoria 'Nana'	Dwarf Yaupon Holly	Cont.	18"	18"	36" o.c.	
IV	18	Itea virginica	Virginia Willow	Cont.	24"	24"	48" o.c.	

PLAN LEGEND	
	NEIGHBORHOOD MARKER DETAIL SHEET LD 2
	PEDESTRIAN POST TOP LIGHT
	STREET LIGHT
	SODDED LAWN ALL OTHER DISTURBED AREAS TO BE SEEDED AS PART OF ROADWAY WORK
	SEEDED LAWN

- LANDSCAPE NOTES:**
1. ALL PLANT MATERIAL SHALL COMPLY WITH 'AMERICAN STANDARDS FOR NURSERY STOCK' (ANSI Z60.1).
 2. ANY PLANT SUBSTITUTIONS OR FIELD ADJUSTMENTS SHALL BE APPROVED BY THE CITY OF GREENVILLE OR OWNER'S REPRESENTATIVE.
 3. ALL PLANTED BEDS TO BE AMENDED WITH THE SPECIFIED AMOUNT OF COMPOST AND TOPSOIL PER PROJECT SPECIAL PROVISIONS.
 4. ANY TREES NOT INCORPORATED INTO PLANT BEDS SHALL HAVE A 4' DIAMETER MULCH RING.
 5. ALL SINGLE STEM TREES SHALL BE LIMBED UP MINIMUM 6' FOR SITE DISTANCE.
 6. ALL PLANT BEDS TO HAVE MULCH LAYER PER DETAILS.
 7. ALL SODDED AND SEEDED AREAS TO BE IMPROVED VARIETY CENTIPEDE PER SPECIAL PROVISIONS.

Kimley»Horn
Kimley-Horn
and Associates, Inc.
P.O. BOX 33068
RALEIGH, N.C. 27636

PROJECT REFERENCE NO. U-3315	SHEET NO. L 6
RW SHEET NO.	
DocuSigned by: Brandon P. White 9931B1C7B2D44DE... 5/8/2015	LANDSCAPE ARCHITECT NORTH CAROLINA REGISTERED LANDSCAPE ARCHITECT 1625 BRANDON PHILLIP WHITE
RIGHT-OF-WAY REV.	CONST. REV.



- GENERAL NOTES:**
1. DESIGN SPEED : 45MPH

IV	18	Itea virginica	Virginia Willow	Cont.	24"	24"	48" o.c.	
SG	2	Ilex verticillata 'Southern Gentleman'	Southern Gentleman Winterberry Holly	Cont.	36"	36"	108" o.c.	
WR	18	Ilex verticillata 'Winter Red'	Winter Red Holly	Cont.	36"	36"	84" o.c.	
GROUND COVERS	QTY	BOTANICAL NAME	COMMON NAME	CONT	WIDTH	HEIGHT	SPACING	REMARKS
HH	437	Hemerocallis x 'Stella de Oro'	Stella de Oro Daylily	Cont.	18"	18"	24" o.c.	
ORNAMENTAL GRASSES	QTY	BOTANICAL NAME	COMMON NAME	CONT	WIDTH	HEIGHT	SPACING	REMARKS
CL	147	Chasmanthium latifolium 'River Mist'	Variiegated Northern Sea Oats	Cont.	24"	24"	30" o.c.	
SOD/SEED	QTY	BOTANICAL NAME	COMMON NAME	CONT	WIDTH	HEIGHT	SPACING	REMARKS
EO	39,935 sf	Eremochloa ophiuroides 'Tif Blair' TM	Centipede Grass	Cont.				sod
ET	77,773 sf	Eremochloa ophiuroides 'Tif Blair' TM	Centipede Grass	Seed				
MULCH								11,100 SF Double Shredded Hardwood

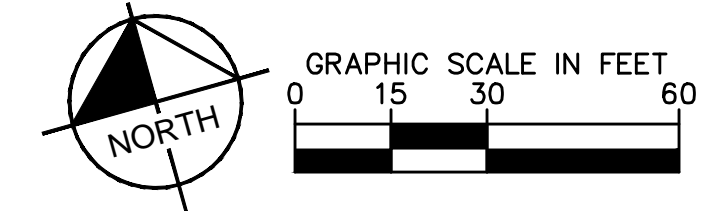
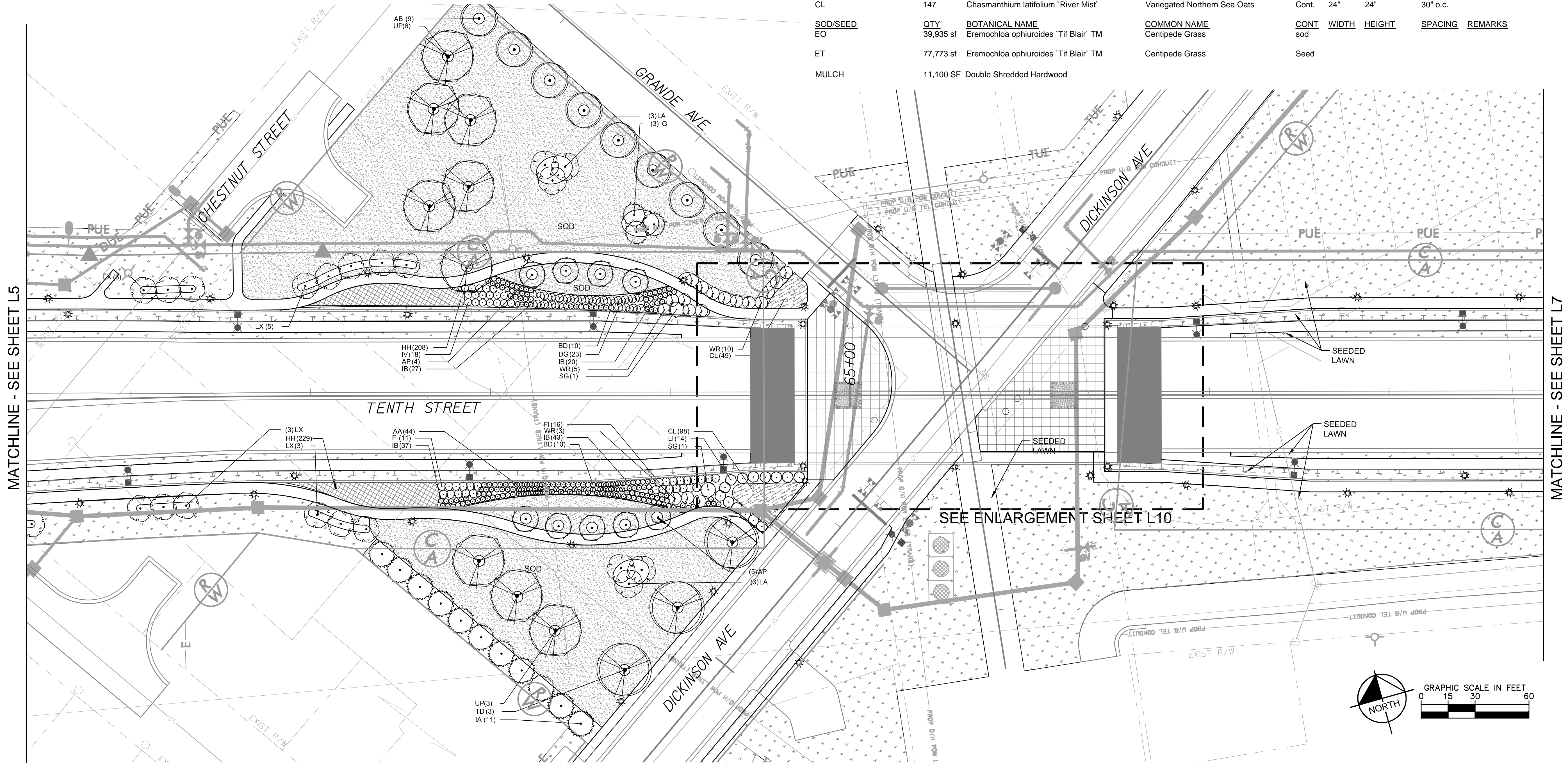

REVISIONS

MATCHLINE - SEE SHEET L5

MATCHLINE - SEE SHEET L7

05-08-2015

PLANT SCHEDULE L7

TREES	QTY	BOTANICAL NAME	COMMON NAME	CONT	CAL	SIZE	REMARKS	
LN	16	Lagerstroemia x 'Natchez'	Natchez Crape Myrtle	B&B		10' HT.	Three Canes	
SHRUBS	QTY	BOTANICAL NAME	COMMON NAME	SIZE	WIDTH	HEIGHT	SPACING	REMARKS
GL	9	Gaura lindheimeri 'Whirling Butterflies'	Whirling Butterflies Gaura	Cont.	18"	18"	24" o.c.	
IB	27	Ilex vomitoria 'Nana'	Dwarf Yaupon Holly	Cont.	18"	18"	36" o.c.	
ORNAMENTAL GRASSES	QTY	BOTANICAL NAME	COMMON NAME	SIZE	WIDTH	HEIGHT	SPACING	REMARKS
PV	8	Panicum virgatum 'Dallas Blues' TM	Dallas Blues Switch Grass	Cont.	24"	24"	42" o.c.	
GROUND COVERS	QTY	BOTANICAL NAME	COMMON NAME	CONT	WIDTH	HEIGHT	SPACING	REMARKS
AO	273	Aster oblongifolius 'October Skies'	Aromatic Aster	Cont.	12"	12"	18" o.c.	
SOD/SEED	QTY	BOTANICAL NAME	COMMON NAME	CONT	WIDTH	HEIGHT	SPACING	REMARKS
EO	577 sf	Eremochloa ophiuroides 'Tif Blair' TM	Centipede Grass	sod				
ET	89,193 sf	Eremochloa ophiuroides 'Tif Blair' TM	Centipede Grass	Seed				
MULCH	2,500 SF	Double Shredded Hardwood						

PLAN LEGEND	
	NEIGHBORHOOD MARKER DETAIL SHEET LD 2
	PEDESTRIAN POST TOP LIGHT
	STREET LIGHT
	SODDED LAWN ALL OTHER DISTURBED AREAS TO BE SEEDED AS PART OF ROADWAY WORK
	SEEDED LAWN

LANDSCAPE NOTES:

- ALL PLANT MATERIAL SHALL COMPLY WITH 'AMERICAN STANDARDS FOR NURSERY STOCK' (ANSI Z60.1).
- ANY PLANT SUBSTITUTIONS OR FIELD ADJUSTMENTS SHALL BE APPROVED BY THE CITY OF GREENVILLE OR OWNER'S REPRESENTATIVE.
- ALL PLANTED BEDS TO BE AMENDED WITH THE SPECIFIED AMOUNT OF COMPOST AND TOPSOIL PER PROJECT SPECIAL PROVISIONS.
- ANY TREES NOT INCORPORATED INTO PLANT BEDS SHALL HAVE A 4' DIAMETER MULCH RING.
- ALL SINGLE STEM TREES SHALL BE LIMBED UP MINIMUM 6' FOR SITE DISTANCE.
- ALL PLANT BEDS TO HAVE MULCH LAYER PER DETAILS.
- ALL SODDED AND SEEDED AREAS TO BE IMPROVED VARIETY CENTIPEDE PER SPECIAL PROVISIONS.

GENERAL NOTES:

- DESIGN SPEED : 45MPH

Kimley»Horn

Kimley-Horn
and Associates, Inc.

P.O. BOX 33068
RALEIGH, N.C. 27636

RIGHT-OF-WAY REV.
CONST. REV.

PROJECT REFERENCE NO.	SHEET NO.
U-3315	L 7
R/W SHEET NO.	
DocuSigned by: <i>Brandon P. White</i>	LANDSCAPE ARCHITECT
9931B1C7B2D44DE...	1625
5/8/2015	



REVISIONS

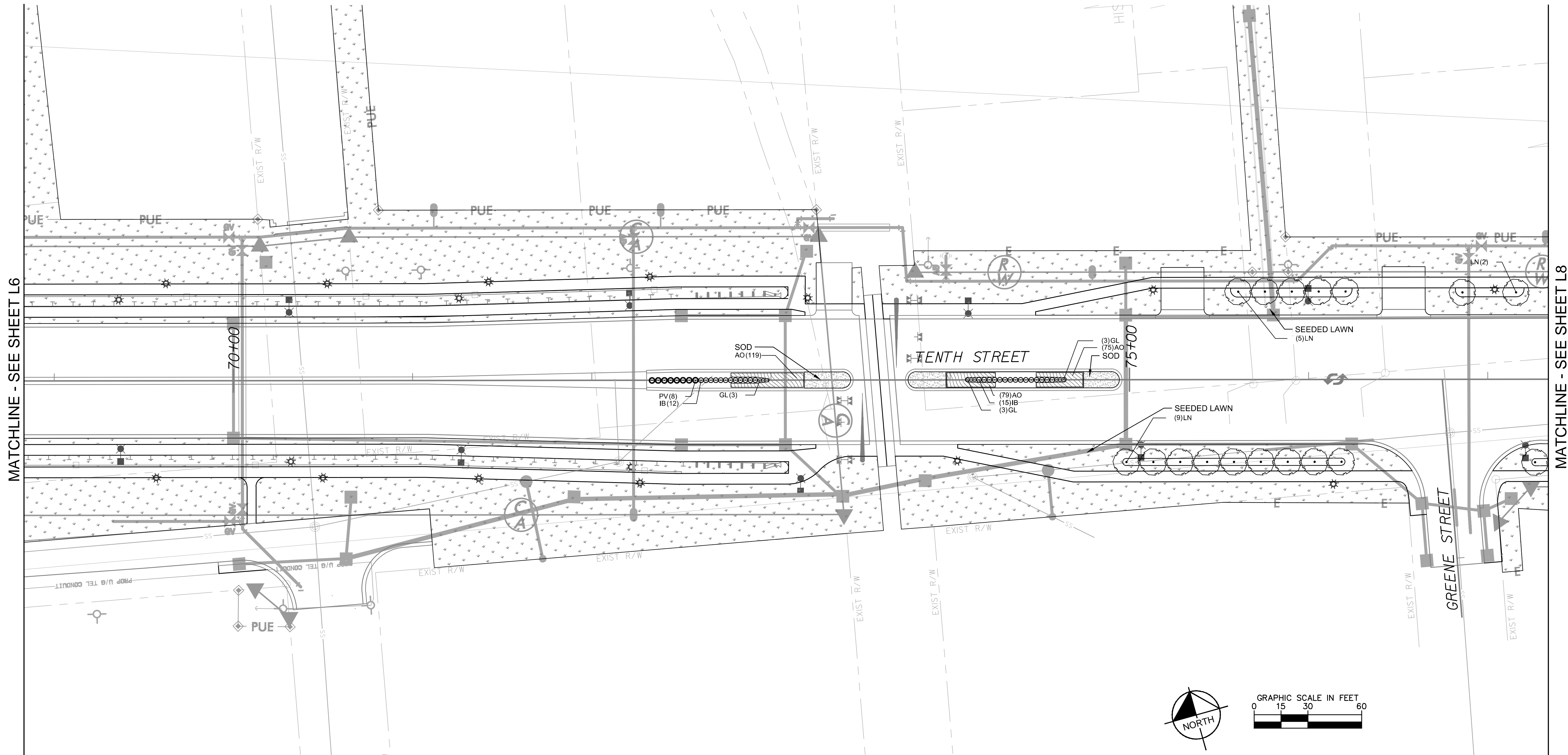

05-08-2015

PLANT SCHEDULE L8

TREES	QTY	BOTANICAL NAME	COMMON NAME	CONT	CAL	SIZE	REMARKS
LN	31	Lagerstroemia x 'Natchez'	Natchez Crape Myrtle	B&B		10' HT.	Three Canes

SHRUBS	QTY	BOTANICAL NAME	COMMON NAME	SIZE	WIDTH	HEIGHT	SPACING	REMARKS
BD	14	Buddleja davidii nanhoensis 'Petite Indigo' TM	Petite Indigo Butterfly Bush	Cont.	24"	12"-15"	36" o.c.	
CA	14	Clethra alnifolia 'Sixteen Candles'	Summersweet Clethra	Cont.	24"	24"	36" o.c.	
IB	114	Ilex vomitoria 'Nana'	Dwarf Yaupon Holly	Cont.	18"	18"	36" o.c.	
RR	44	Rosa x 'Radsunny' PP# 18562	Sunny Knockout Rose	Cont.		12"-15"	36" o.c.	

GROUND COVERS	QTY	BOTANICAL NAME	COMMON NAME	CONT	WIDTH	HEIGHT	SPACING	REMARKS
HH	87	Hemerocallis x 'Stella de Oro'	Stella de Oro Daylily	Cont.	18"	18"	24" o.c.	
LM	24	Liriope muscari 'Big Blue'	Big Blue Lilyturf	1 gal	12"	12"	24" o.c.	

SOD/SEED	QTY	BOTANICAL NAME	COMMON NAME	CONT	WIDTH	HEIGHT	SPACING	REMARKS
ET	51,367 sf	Eremochloa ophiuroides 'Tif Blair' TM	Centipede Grass	Seed				

MULCH	QTY	REMARKS
	4,100 SF	Double Shredded Hardwood

PLAN LEGEND	
	NEIGHBORHOOD MARKER DETAIL SHEET LD 2
	PEDESTRIAN POST TOP LIGHT
	STREET LIGHT
	SODDED LAWN ALL OTHER DISTURBED AREAS TO BE SEEDED AS PART OF ROADWAY WORK
	SEEDED LAWN

- LANDSCAPE NOTES:**
- ALL PLANT MATERIAL SHALL COMPLY WITH 'AMERICAN STANDARDS FOR NURSERY STOCK' (ANSI Z60.1).
 - ANY PLANT SUBSTITUTIONS OR FIELD ADJUSTMENTS SHALL BE APPROVED BY THE CITY OF GREENVILLE OR OWNER'S REPRESENTATIVE.
 - ALL PLANTED BEDS TO BE AMENDED WITH THE SPECIFIED AMOUNT OF COMPOST AND TOPSOIL PER PROJECT SPECIAL PROVISIONS.
 - ANY TREES NOT INCORPORATED INTO PLANT BEDS SHALL HAVE A 4' DIAMETER MULCH RING.
 - ALL SINGLE STEM TREES SHALL BE LIMBED UP MINIMUM 6' FOR SITE DISTANCE.
 - ALL PLANT BEDS TO HAVE MULCH LAYER PER DETAILS.
 - ALL SODDED AND SEEDED AREAS TO BE IMPROVED VARIETY CENTIPEDE PER SPECIAL PROVISIONS.

- GENERAL NOTES:**
- DESIGN SPEED : 45MPH

PROJECT REFERENCE NO. U-3315	SHEET NO. L 8
RAW SHEET NO.	
DocuSigned by: <i>Brandon P. White</i>	LANDSCAPE ARCHITECT
9931B1C7B2D44DE...	1625
5/8/2015	BRANDON PHILLIP WHITE
RIGHT-OF-WAY REV.	
CONST. REV.	

Kimley»Horn
Kimley-Horn
and Associates, Inc.
P.O. BOX 33068
RALEIGH, N.C. 27636

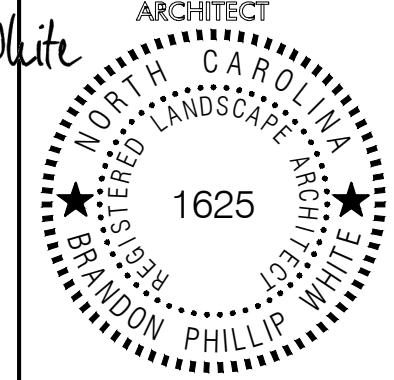

REVISIONS

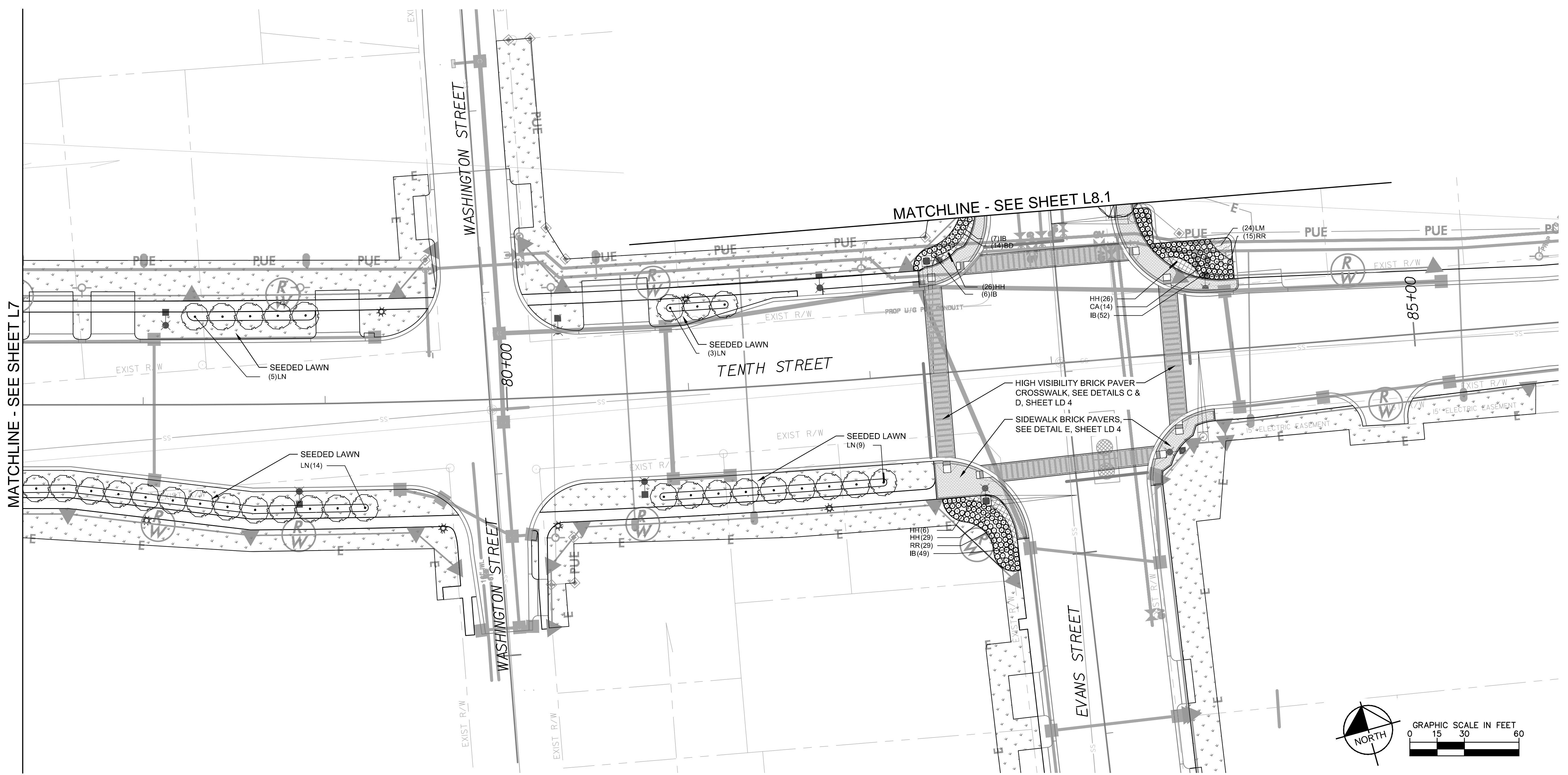

PLANT SCHEDULE L8.1

TREES	QTY	BOTANICAL NAME	COMMON NAME	CONT	CAL	SIZE	REMARKS	
AB2	2	Acer buergerianum	Trident Maple	B&B	3.5"Cal	16' HT.	Specimen, Symmetrical Head, Single Stem, Branches at 5'-6" min.	
LX	8	Lagerstroemia x 'Muskogee'	Muskogee Crape Myrtle	B&B		10' HT.	Multi-stem	
GROUND COVERS	QTY	BOTANICAL NAME	COMMON NAME	CONT	WIDTH	HEIGHT	SPACING	REMARKS
LM	46	Liriope muscari 'Big Blue'	Big Blue Lilyturf	1 gal	12"	12"	24" o.c.	
MULCH	300 SF	Double Shredded Hardwood						

PLAN LEGEND	
☒	NEIGHBORHOOD MARKER DETAIL SHEET LD 2
✳	PEDESTRIAN POST TOP LIGHT
☼	STREET LIGHT
▨	SODDED LAWN ALL OTHER DISTURBED AREAS TO BE SEEDED AS PART OF ROADWAY WORK
•	SEEDED LAWN

LANDSCAPE NOTES:

- ALL PLANT MATERIAL SHALL COMPLY WITH 'AMERICAN STANDARDS FOR NURSERY STOCK' (ANSI Z60.1).
- ANY PLANT SUBSTITUTIONS OR FIELD ADJUSTMENTS SHALL BE APPROVED BY THE CITY OF GREENVILLE OR OWNER'S REPRESENTATIVE.
- ALL PLANTED BEDS TO BE AMENDED WITH THE SPECIFIED AMOUNT OF COMPOST AND TOPSOIL PER PROJECT SPECIAL PROVISIONS.
- ANY TREES NOT INCORPORATED INTO PLANT BEDS SHALL HAVE A 4' DIAMETER MULCH RING.
- ALL SINGLE STEM TREES SHALL BE LIMBED UP MINIMUM 6' FOR SITE DISTANCE.
- ALL PLANT BEDS TO HAVE MULCH LAYER PER DETAILS.
- ALL SODDED AND SEEDED AREAS TO BE IMPROVED VARIETY CENTIPEDE PER SPECIAL PROVISIONS.

GENERAL NOTES:

- DESIGN SPEED : 45MPH

Kimley»Horn

Kimley-Horn
and Associates, Inc.

P.O. BOX 33068
RALEIGH, N.C. 27636

RIGHT-OF-WAY REV.
CONST. REV.

PROJECT REFERENCE NO.	SHEET NO.
U-3315	L 8.1
RAW SHEET NO.	
DocuSigned by: <i>Brandon P. White</i>	
9931B1C7B2D44DE... 5/8/2015	
LANDSCAPE ARCHITECT	
NORTH CAROLINA ARCHITECTS 1625 BRANDON PHILLIP WHITE	



REVISIONS

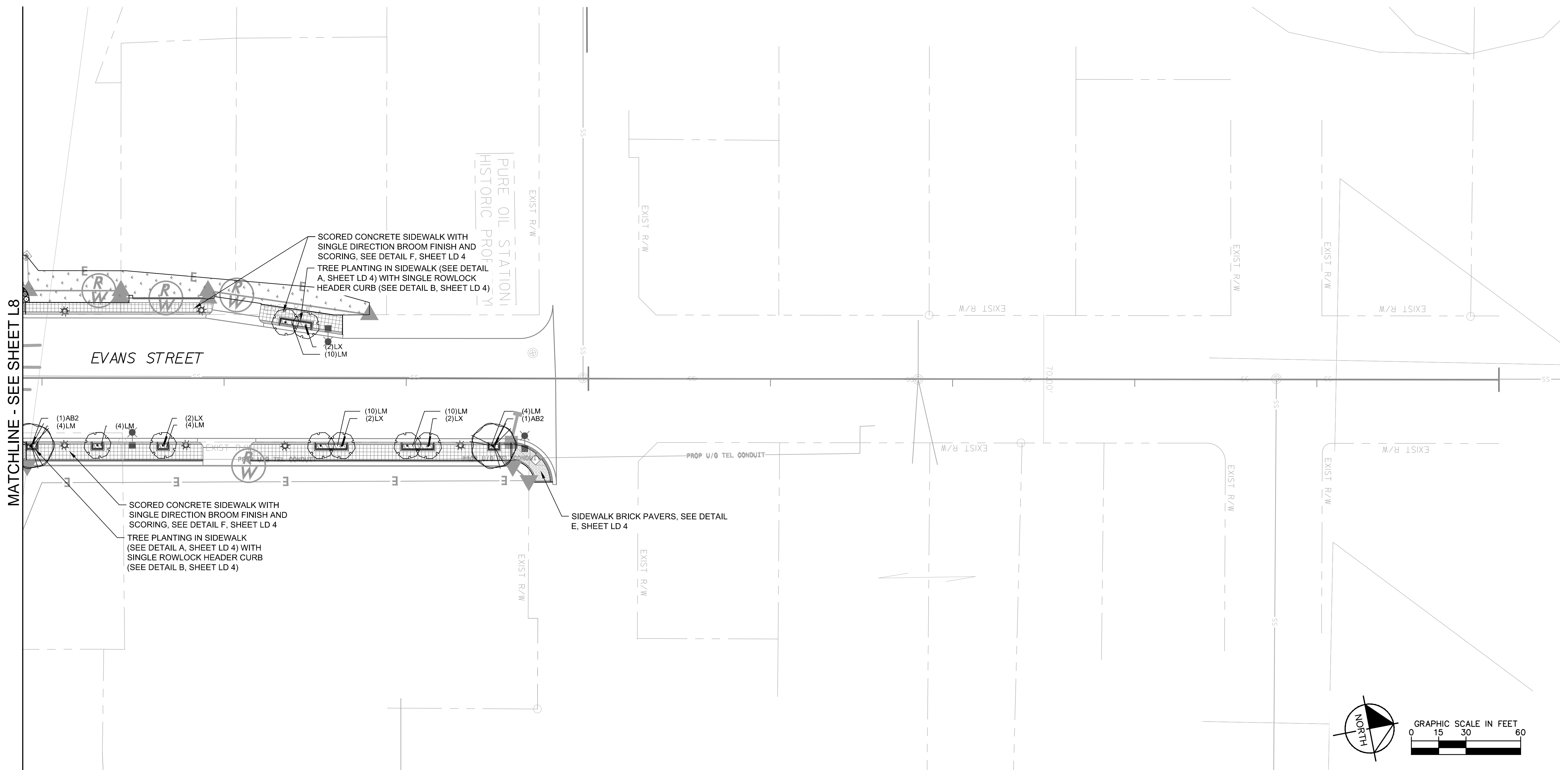

PLANT SCHEDULE L9

SHRUBS	QTY	BOTANICAL NAME	COMMON NAME	SIZE	WIDTH	HEIGHT	SPACING	REMARKS
CA	29	Clethra alnifolia 'Sixteen Candles'	Summersweet Clethra	Cont.	24"	24"	36" o.c.	
SOD/SEED	QTY	BOTANICAL NAME	COMMON NAME	CONT	WIDTH	HEIGHT	SPACING	REMARKS
ET	6,860 sf	Eremochloa ophiuroides 'Tif Blair' TM	Centipede Grass	Seed				
MULCH	300 SF	Double Shredded Hardwood						

PLAN LEGEND	
	NEIGHBORHOOD MARKER DETAIL SHEET LD 2
	PEDESTRIAN POST TOP LIGHT
	STREET LIGHT
	SODDED LAWN ALL OTHER DISTURBED AREAS TO BE SEEDED AS PART OF ROADWAY WORK
	SEEDED LAWN

LANDSCAPE NOTES:

1. ALL PLANT MATERIAL SHALL COMPLY WITH 'AMERICAN STANDARDS FOR NURSERY STOCK' (ANSI Z60.1).
2. ANY PLANT SUBSTITUTIONS OR FIELD ADJUSTMENTS SHALL BE APPROVED BY THE CITY OF GREENVILLE OR OWNER'S REPRESENTATIVE.
3. ALL PLANTED BEDS TO BE AMENDED WITH THE SPECIFIED AMOUNT OF COMPOST AND TOPSOIL PER PROJECT SPECIAL PROVISIONS.
4. ANY TREES NOT INCORPORATED INTO PLANT BEDS SHALL HAVE A 4' DIAMETER MULCH RING.
5. ALL SINGLE STEM TREES SHALL BE LIMBED UP MINIMUM 6' FOR SITE DISTANCE.
6. ALL PLANT BEDS TO HAVE MULCH LAYER PER DETAILS.
7. ALL SODDED AND SEEDED AREAS TO BE IMPROVED VARIETY CENTIPEDE PER SPECIAL PROVISIONS.

GENERAL NOTES:

1. DESIGN SPEED : 45MPH

Kimley»Horn

Kimley-Horn
and Associates, Inc.

P.O. BOX 33068
RALEIGH, N.C. 27636

RIGHT-OF-WAY REV.
CONST. REV.

PROJECT REFERENCE NO. U-3315	SHEET NO. L 9
RW SHEET NO.	
DocuSigned by: <i>Brandon P. White</i> 9931B1C7B2D44DE... 5/8/2015	LANDSCAPE ARCHITECT 1625 BRANDON PHILLIP



REVISIONS

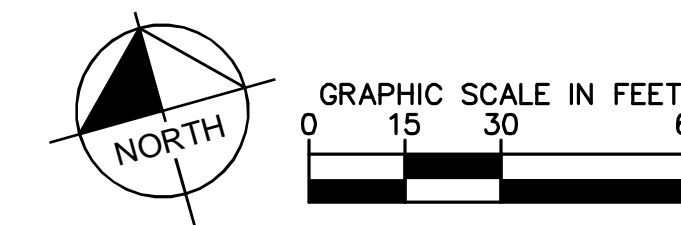
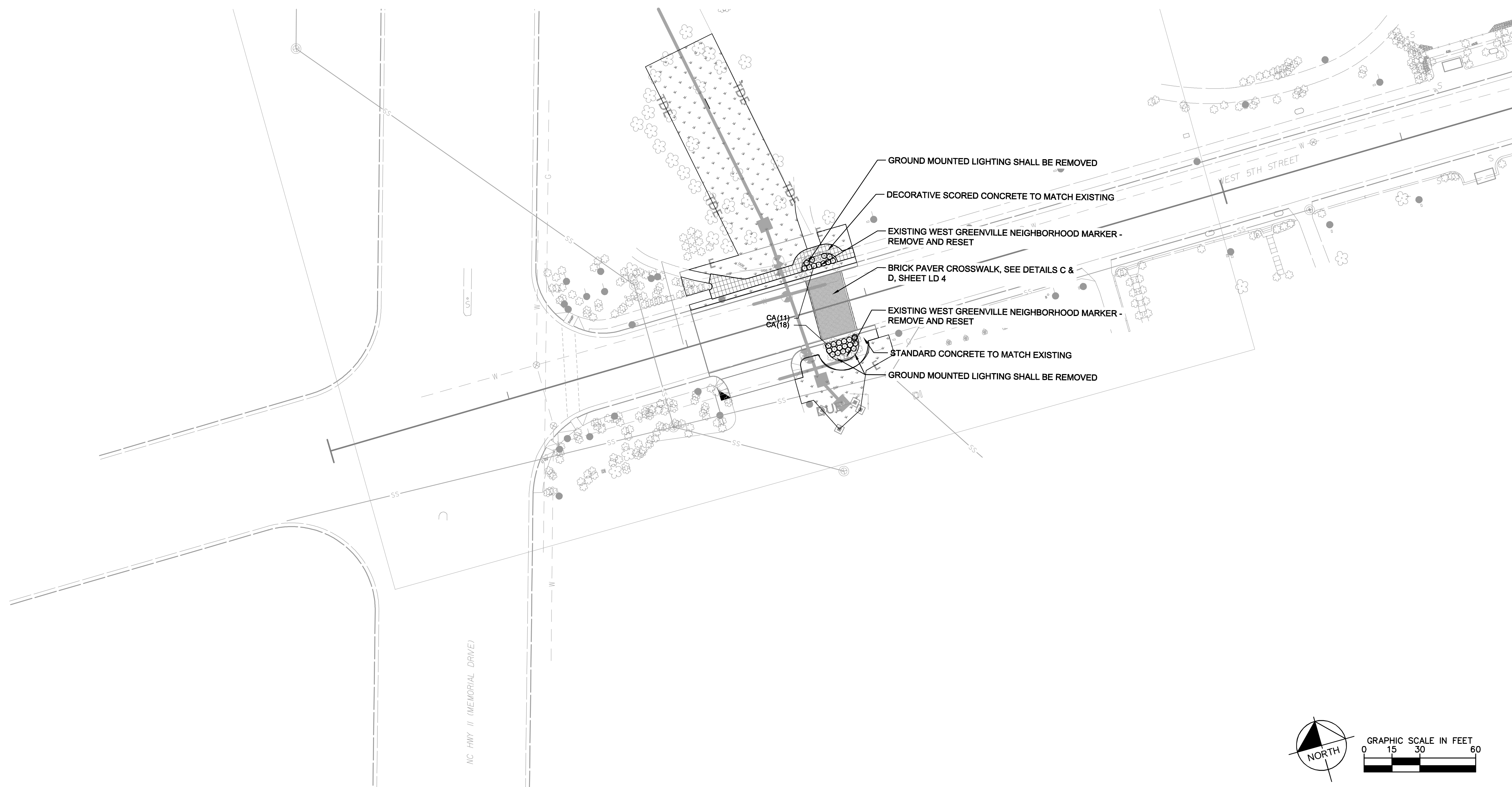

05-08-2015

REVISIONS

PLAN LEGEND	
☒	NEIGHBORHOOD MARKER DETAIL SHEET LD 2
*	PEDESTRIAN POST TOP LIGHT
↑	STREET LIGHT
▨	SODDED LAWN ALL OTHER DISTURBED AREAS TO BE SEEDED AS PART OF ROADWAY WORK
↓	SEEDED LAWN

- LANDSCAPE NOTES:**
1. ALL PLANT MATERIAL SHALL COMPLY WITH 'AMERICAN STANDARDS FOR NURSERY STOCK' (ANSI Z60.1).
 2. ANY PLANT SUBSTITUTIONS OR FIELD ADJUSTMENTS SHALL BE APPROVED BY THE CITY OF GREENVILLE OR OWNER'S REPRESENTATIVE.
 3. ALL PLANTED BEDS TO BE AMENDED WITH THE SPECIFIED AMOUNT OF COMPOST AND TOPSOIL PER PROJECT SPECIAL PROVISIONS.
 4. ANY TREES NOT INCORPORATED INTO PLANT BEDS SHALL HAVE A 4' DIAMETER MULCH RING.
 5. ALL SINGLE STEM TREES SHALL BE LIMBED UP MINIMUM 6' FOR SITE DISTANCE.
 6. ALL PLANT BEDS TO HAVE MULCH LAYER PER DETAILS.
 7. ALL SODDED AND SEEDED AREAS TO BE IMPROVED VARIETY CENTIPEDE PER SPECIAL PROVISIONS.

- GENERAL NOTES:**
1. DESIGN SPEED : 45MPH

PROJECT REFERENCE NO. U-3315	SHEET NO. L 10
RW SHEET NO.	
DocuSigned by: <i>Brandon P. White</i> 9931B1C7B2D44DE... 5/8/2015	LANDSCAPE ARCHITECT NORTH CAROLINA REGISTERED LANDSCAPE ARCHITECT 1625 BRANDON PHILLIP WHITE
Kimley»Horn Kimley-Horn and Associates, Inc. P.O. BOX 33068 RALEIGH, N.C. 27636	
RIGHT-OF-WAY REV.	
CONST. REV.	

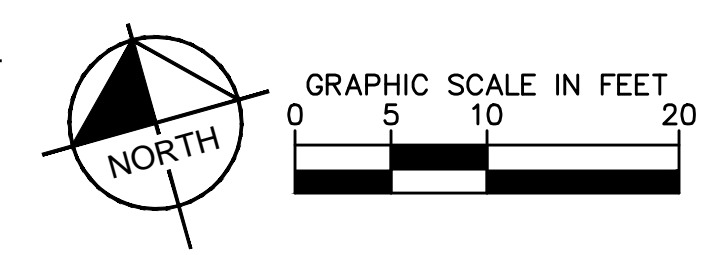
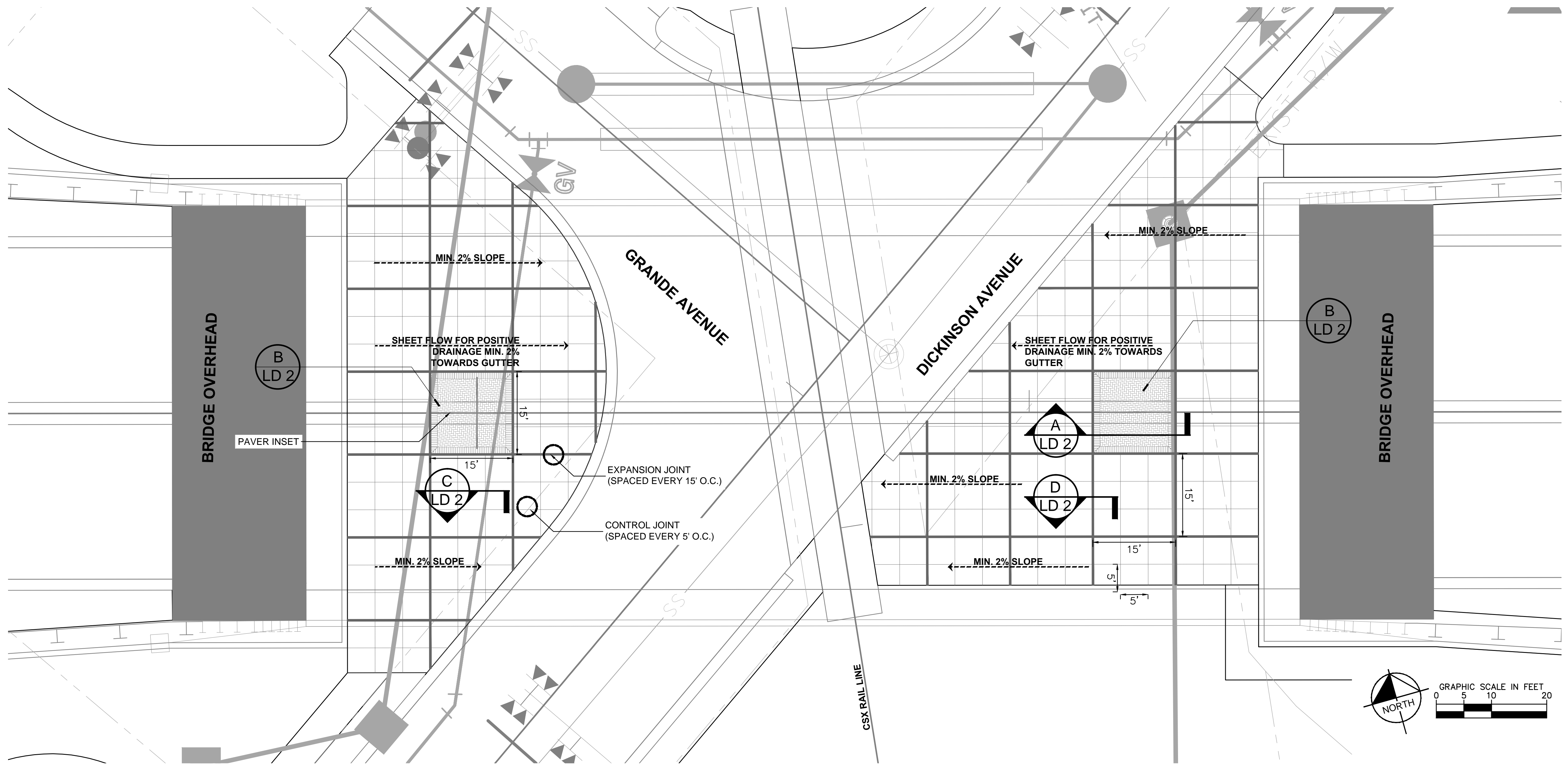

05-08-2015

PLANT SCHEDULE

TREES	QTY	1	2	3	4	5	6	7	8	8.1	9	BOTANICAL NAME	COMMON NAME	CONT	CAL	SIZE	REMARKS	
AB	9						9					Acer buergerianum	Trident Maple	B&B	2"Cal	14' HT		
AB2	2									2		Acer buergerianum	Trident Maple	B&B	3.5"Cal	16' HT.	Specimen, Symmetrical Head, Single Stem, Branches at 5'-6' min.	
AP	9						9					Acer palmatum 'Bloodgood'	Bloodgood Japanese Maple	B&B	2"Cal	10' HT.	Matched specimens	
IA	11						11					Ilex x attenuata 'Foster No. 2'	Foster No. 2 Holly	B&B		8' HT.		
IG	3						3					Ilex opaca 'Greenleaf'	Greenleaf Holly	B&B		8' HT.	Single stem, limbed up 3'	
LA	75	69					6					Lagerstroemia x 'Miami'	Crape Myrtle	B&B		10' HT.	Three Canes	
LI	14						14					Lagerstroemia indica 'Victor'	Victor Crape Myrtle (Dwarf)	B&B		36" HT. MIN.		
LN	127	1	61	15	3			16	31			Lagerstroemia x 'Natchez'	Natchez Crape Myrtle	B&B		10' HT.	Three Canes	
LX	84			35	3	24	14			8		Lagerstroemia x 'Muskogee'	Muskogee Crape Myrtle	B&B		10' HT.	Multi-stem	
QN	22	1	6	10		5						Quercus nuttallii	Nuttall Oak	B&B	2"Cal	14' HT		
QP	15			15								Quercus phellos 'Hightower'	Willow Oak	B&B	2"Cal	14' HT		
TD	16					13	3					Taxodium distichum 'Autumn Gold'	Autumn Gold Bald Cypress	B&B	2"Cal	14' HT		
UP	40				24	7	9					Ulmus parvifolia 'Athena'	Athena Elm	B&B	2"Cal	14' HT		
SHRUBS	QTY	1	2	3	4	5	6	7	8	8.1	9	BOTANICAL NAME	COMMON NAME	SIZE	WIDTH	HEIGHT	SPACING	REMARKS
AA	44						44					Azalea Encore 'Autumn Angel' TM	Autumn Angel Azalea	Cont.	24"	24"	36" o.c.	
BD	127	36	12	17	28		20					Buddleja davidii nanhoensis 'Petite Indigo' TM	Petite Indigo Butterfly Bush	Cont.	24"	12"-15"	36" o.c.	
CA	227	17	60	55	52					14	29	Clethra alnifolia 'Sixteen Candles'	Summersweet Clethra	Cont.	24"	24"	36" o.c.	
DG	87			64			23					Cephalotaxus harringtonia 'Duke's Garden'	Duke's Garden Plum Yew	Cont.	24"	18"	54" o.c.	
FI	54	10	9			8	27					Forsythia x intermedia 'Mindor' PP# 19,321	Show Off Forsythia	Cont.	30"	30"	54" o.c.	
GL	29		10		10			9				Gaura lindheimeri 'Whirling Butterflies'	Whirling Butterflies Gaura	Cont.	18"	18"	24" o.c.	
IB	698	121	60	51	94	104	127	27	114			Ilex vomitoria 'Nana'	Dwarf Yaupon Holly	Cont.	18"	18"	36" o.c.	
IH	421		42	129	55	195						Rhaphiolepis indica 'Conor' PP#9398	Eleanor Taber Indian Hawthorn	Cont.	24"	24"	36" o.c.	
IS	30	4	6		13	7						Ilex crenata 'Steeds'	Steeds Japanese Holly	Cont.	36"	36"	60" o.c.	
IV	18						18					Itea virginica	Virginia Willow	Cont.	24"	24"	48" o.c.	
NH	167		45	122								Ilex glabra 'Chamzin' TM	Nordic Holly	Cont.	24"	24"	48" o.c.	
RO	36		8	22	6							Rosmarinus officinalis 'Arp'	Arp Rosemary	Cont.	18"	18"	42" o.c.	
RR	91		24	23						44		Rosa x 'Radsunny' PP# 18562	Sunny Knockout Rose	Cont.		12"-15"	36" o.c.	
SG	5			3			2					Ilex verticillata 'Southern Gentleman'	Southern Gentleman Winterberry Holly	Cont.	36"	36"	108" o.c.	
WR	31			13			18					Ilex verticillata 'Winter Red'	Winter Red Holly	Cont.	36"	36"	84" o.c.	
ORNAMENTAL GRASSES	QTY	1	2	3	4	5	6	7	8	8.1	9	BOTANICAL NAME	COMMON NAME	SIZE	WIDTH	HEIGHT	SPACING	REMARKS
PV	48		10		20	10		8				Panicum virgatum 'Dallas Blues' TM	Dallas Blues Switch Grass	Cont.	24"	24"	42" o.c.	
GROUND COVERS	QTY	1	2	3	4	5	6	7	8	8.1	9	BOTANICAL NAME	COMMON NAME	CONT	WIDTH	HEIGHT	SPACING	REMARKS
AO	754		40	359	82			273				Aster oblongifolius 'October Skies'	Aromatic Aster	Cont.	12"	12"	18" o.c.	
HH	925	46		107		248	437					Hemerocallis x 'Stella de Oro'	Stella de Oro Daylily	Cont.	18"	18"	24" o.c.	
LM	571	75	210		216					24	46	Liriope muscari 'Big Blue'	Big Blue Lilyturf	1 gal	12"	12"	24" o.c.	
ORNAMENTAL GRASSES	QTY	1	2	3	4	5	6	7	8	8.1	9	BOTANICAL NAME	COMMON NAME	CONT	WIDTH	HEIGHT	SPACING	REMARKS
CL	147						147					Chasmanthium latifolium 'River Mist'	Variegated Northern Sea Oats	Cont.	24"	24"	30" o.c.	
PH	39		39									Pennisetum alopecuroides 'Hameln'	Hameln Dwarf Fountain Grass	Cont.	12"	12"	18" o.c.	
SOD/SEED	QTY	1	2	3	4	5	6	7	8	8.1	9	BOTANICAL NAME	COMMON NAME	CONT	WIDTH	HEIGHT	SPACING	REMARKS
EO	124,671 sf	40,599 sf		24,812 sf	18,748 sf		39,935 sf	577 sf				Eremochloa ophiuroides 'Tif Blair' TM	Centipede Grass	sod				
ET	507,184 sf	9,006 sf	81,438 sf	41,379 sf	109,898 sf	44,064 sf	73,979 sf	89,193 sf	51,367 sf	6,860 sf		Eremochloa ophiuroides 'Tif Blair' TM	Centipede Grass	Seed				
MULCH	72,800 SF	Double Shredded Hardwood																

REVISIONS

Kimley»Horn

Kimley-Horn and Associates, Inc.

P.O. BOX 33068
RALEIGH, N.C. 27636

RIGHT-OF-WAY REV.
CONST. REV.

PROJECT REFERENCE NO. <i>U-3315</i>	SHEET NO. LD 1
RAW SHEET NO.	
DocuSigned by: <i>Brandon P. White</i> 9931B1C7B2D44DE... 5/8/2015	LANDSCAPE ARCHITECT BRANDON PHILLIP WHITE



05-08-2015

Kimley»Horn

Kimley-Horn and Associates, Inc.

P.O. BOX 33068 RALEIGH, N.C. 27636

RIGHT-OF-WAY REV. CONST. REV.

PROJECT REFERENCE NO. U-3315	SHEET NO. LD 1.1
RAW SHEET NO.	
DocuSigned by: <i>Brandon P. White</i> 9931B1C7B2D44DE... 5/8/2015	LANDSCAPE ARCHITECT NORTH CAROLINA REGISTERED LANDSCAPE ARCHITECT 1625 PHILLIP WHITE



REVISIONS

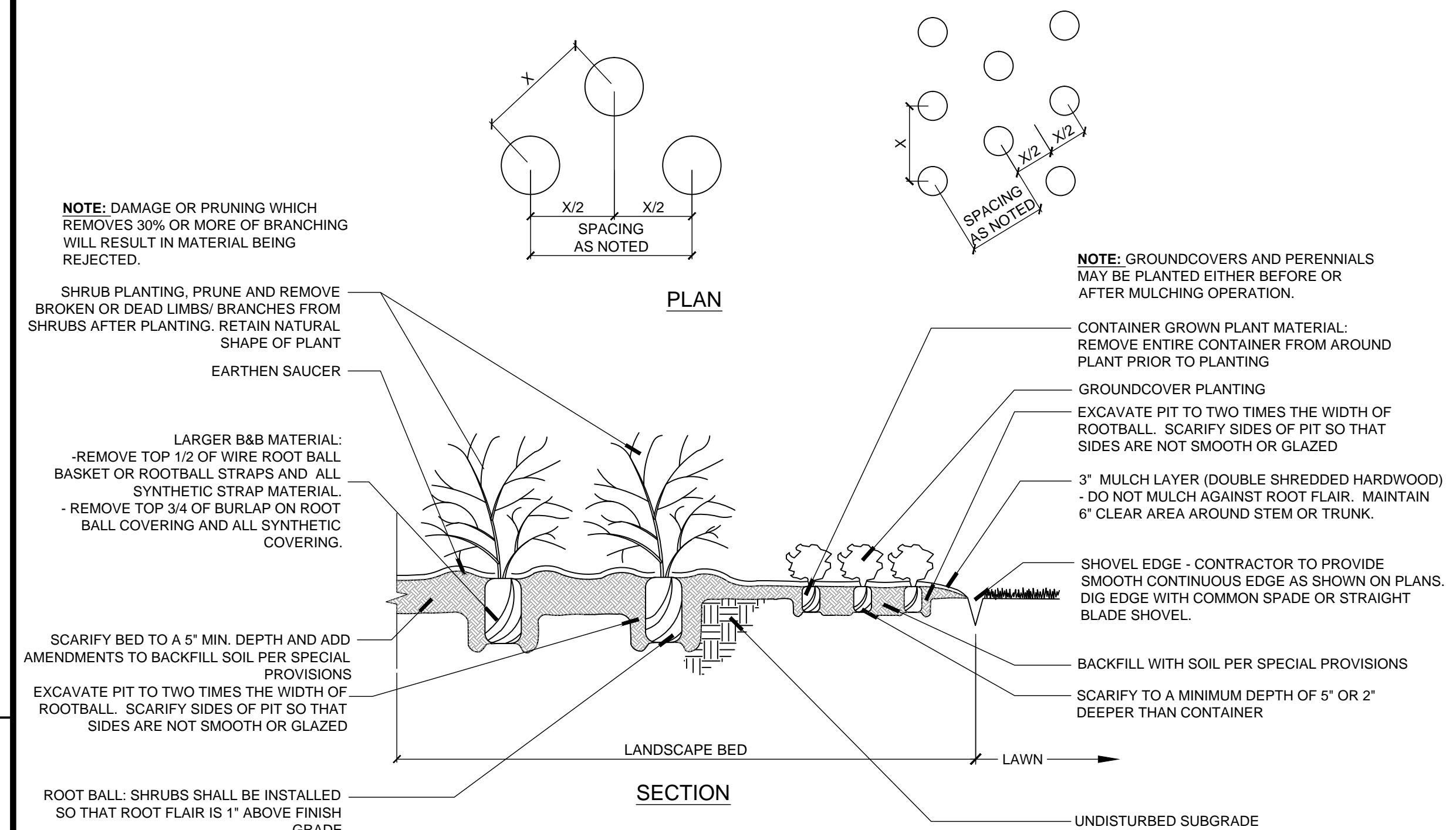

A TYPICAL SHRUB PLANTING DETAIL
LD 1.1 SCALE: NOT TO SCALE

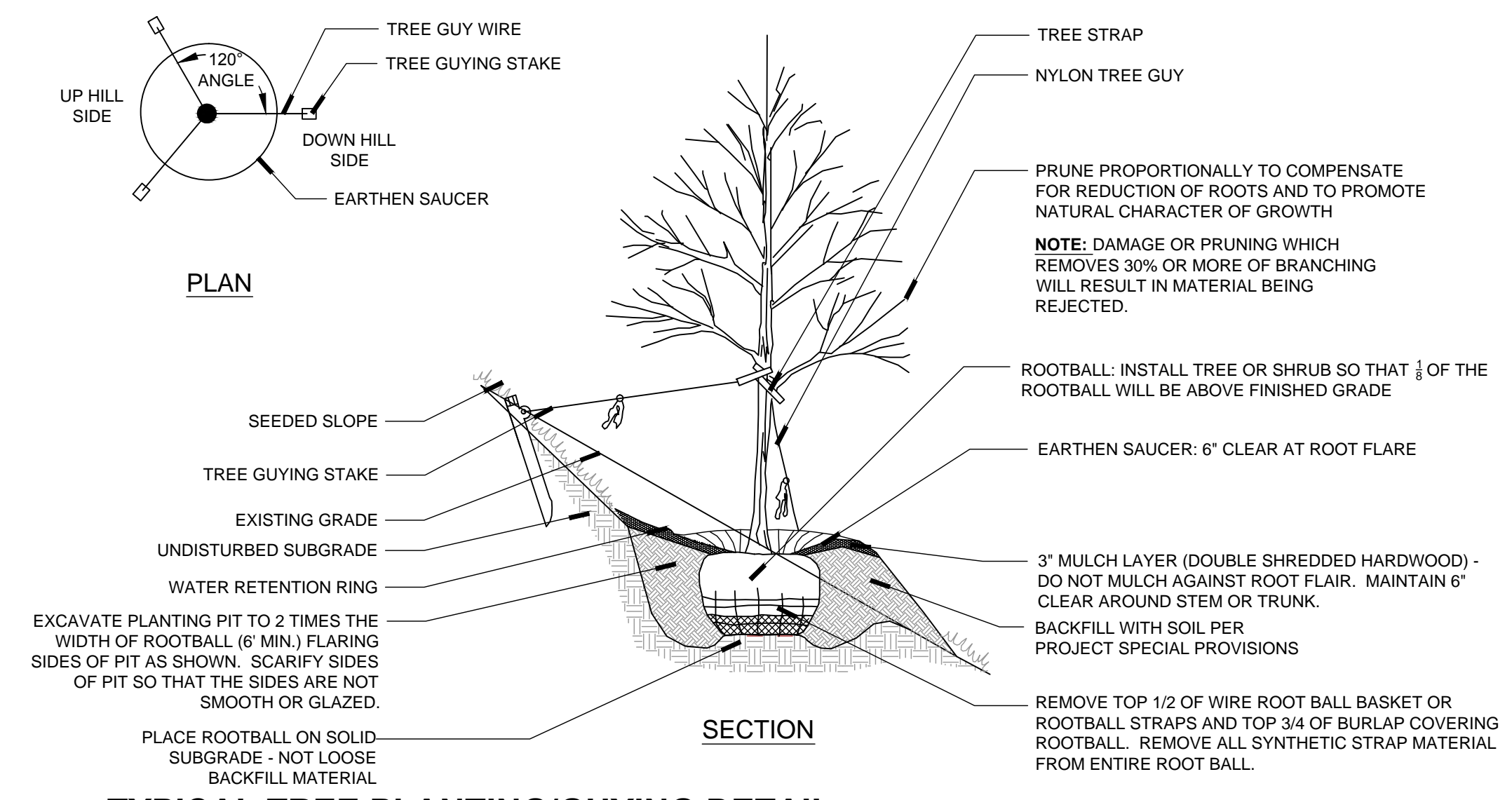

B TYPICAL TREE PLANTING/GUYING DETAIL (FOR TREES PLANTED ON SLOPE 3:1 AND STEEPER)
LD 1.1 SCALE: NOT TO SCALE

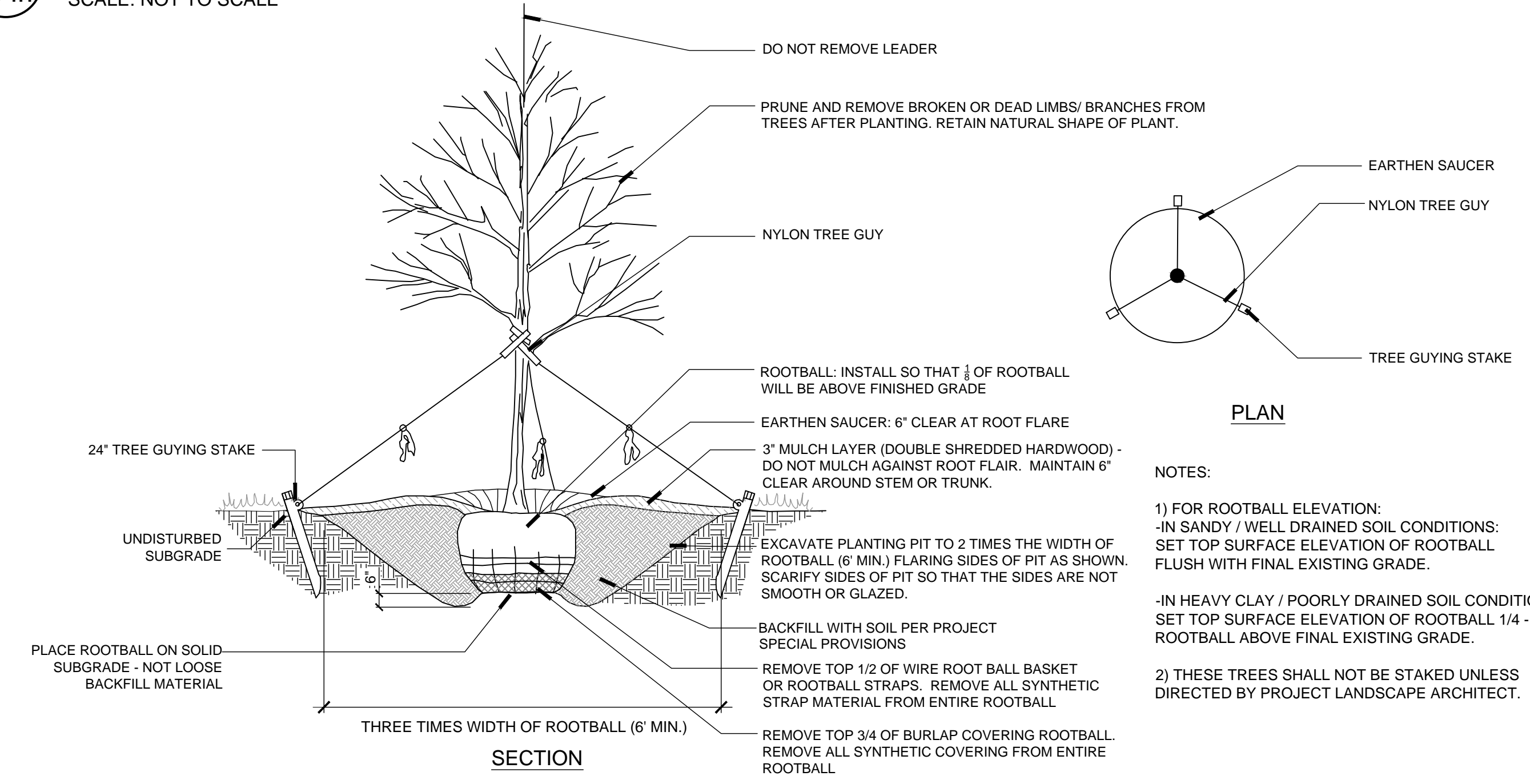

C TYPICAL TREE PLANTING/GUYING DETAIL (FOR 12'-20' TREE HEIGHTS AT PLANTING)
LD 1.1 SCALE: NOT TO SCALE

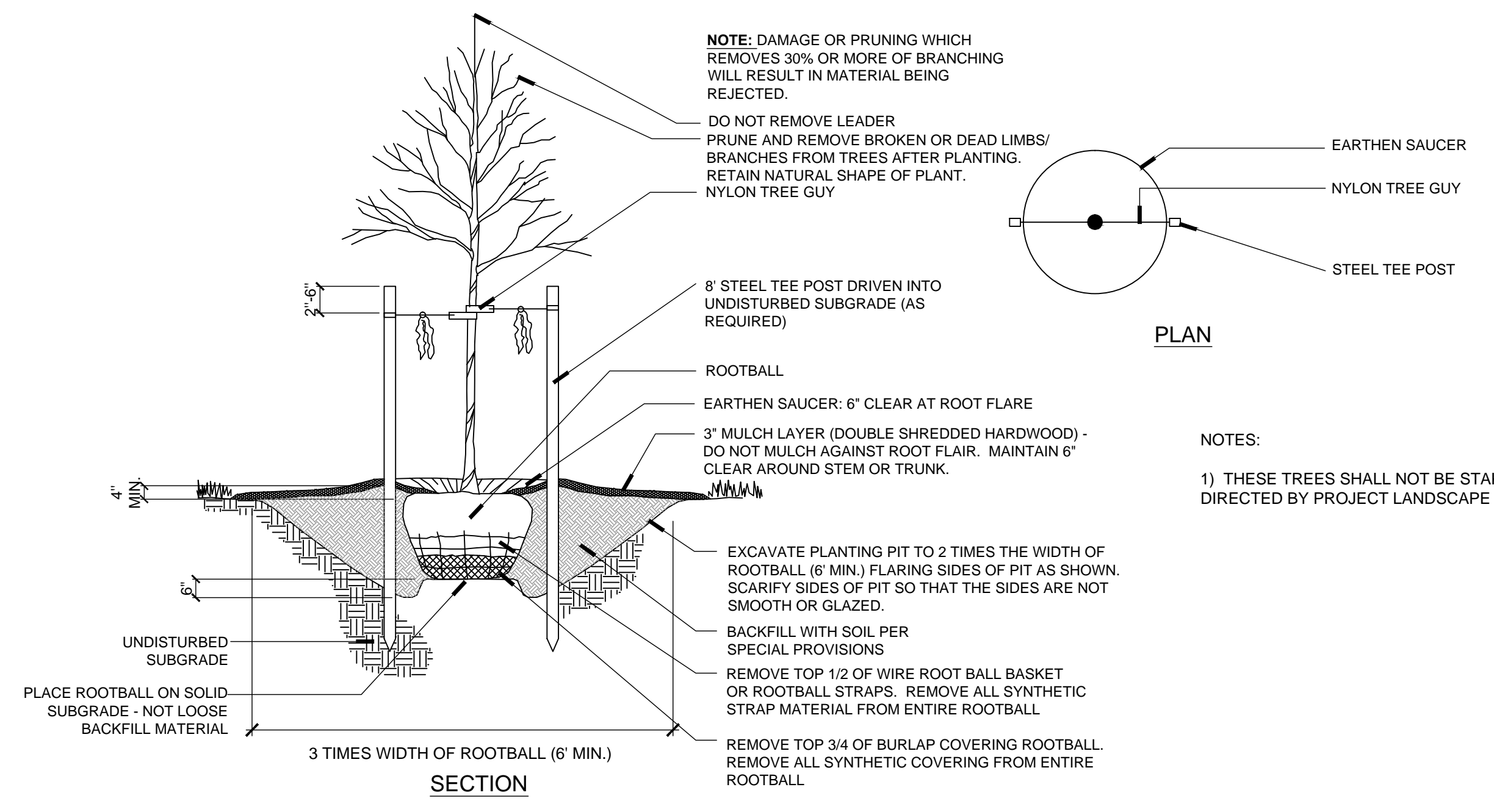

D TYPICAL TREE PLANTING / STAKING DETAIL (FOR 6'-12' TREE HEIGHTS AT PLANTING)
LD 1.1 SCALE: NOT TO SCALE

05-08-2015

PROJECT REFERENCE NO. U-3315	SHEET NO. LD 2
RW SHEET NO.	
DocuSigned by: <i>Brandon P. White</i>	LANDSCAPE ARCHITECT
9931B1C7B2D44DE...	1625
5/8/2015	PHILLIP WHITE
RIGHT-OF-WAY REV.	
CONST. REV.	

Kimley»Horn
Kimley-Horn
and Associates, Inc.
P.O. BOX 33068
RALEIGH, N.C. 27636

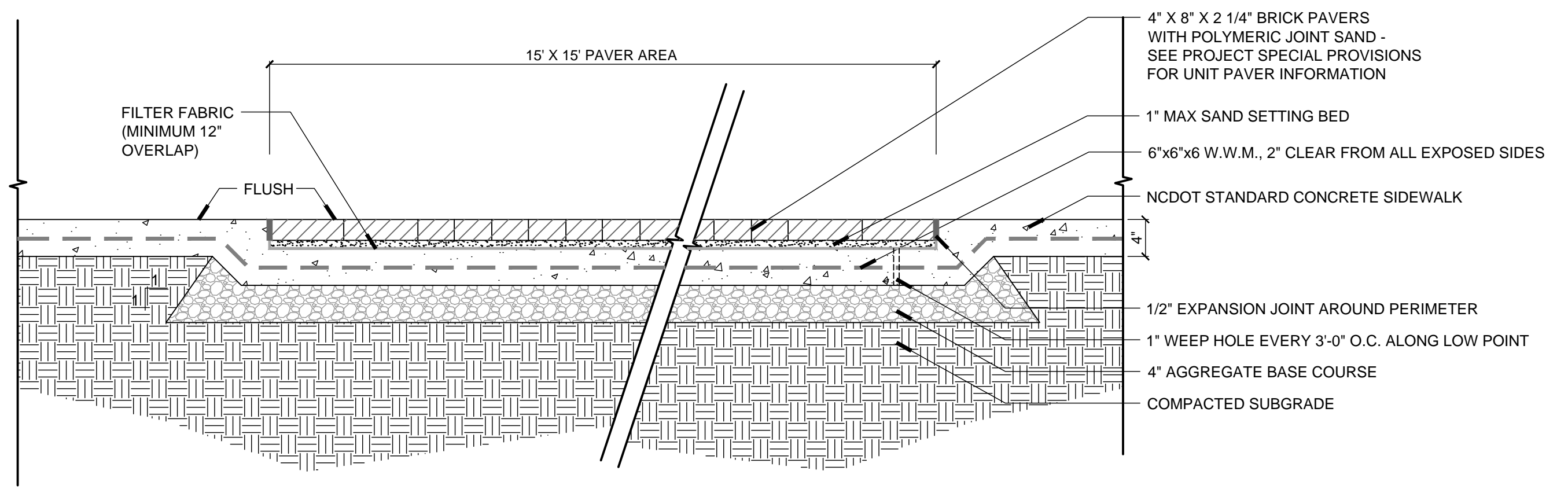
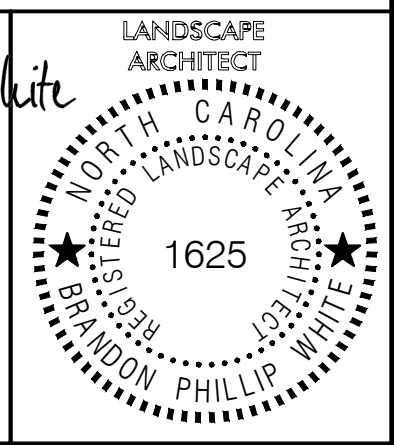

A PAVER INSET DETAIL
LD 2 SCALE: 1" = 1'-0"

CONTROL JOINT NOTE:
SEE HARDSCAPE PLANS FOR LOCATIONS AND PATTERN

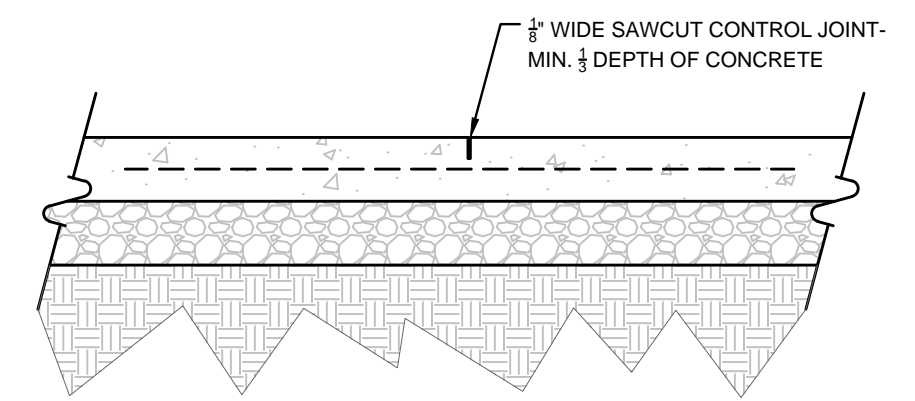

C CONCRETE CONTROL JOINT
LD 2 SCALE: 1" = 1'

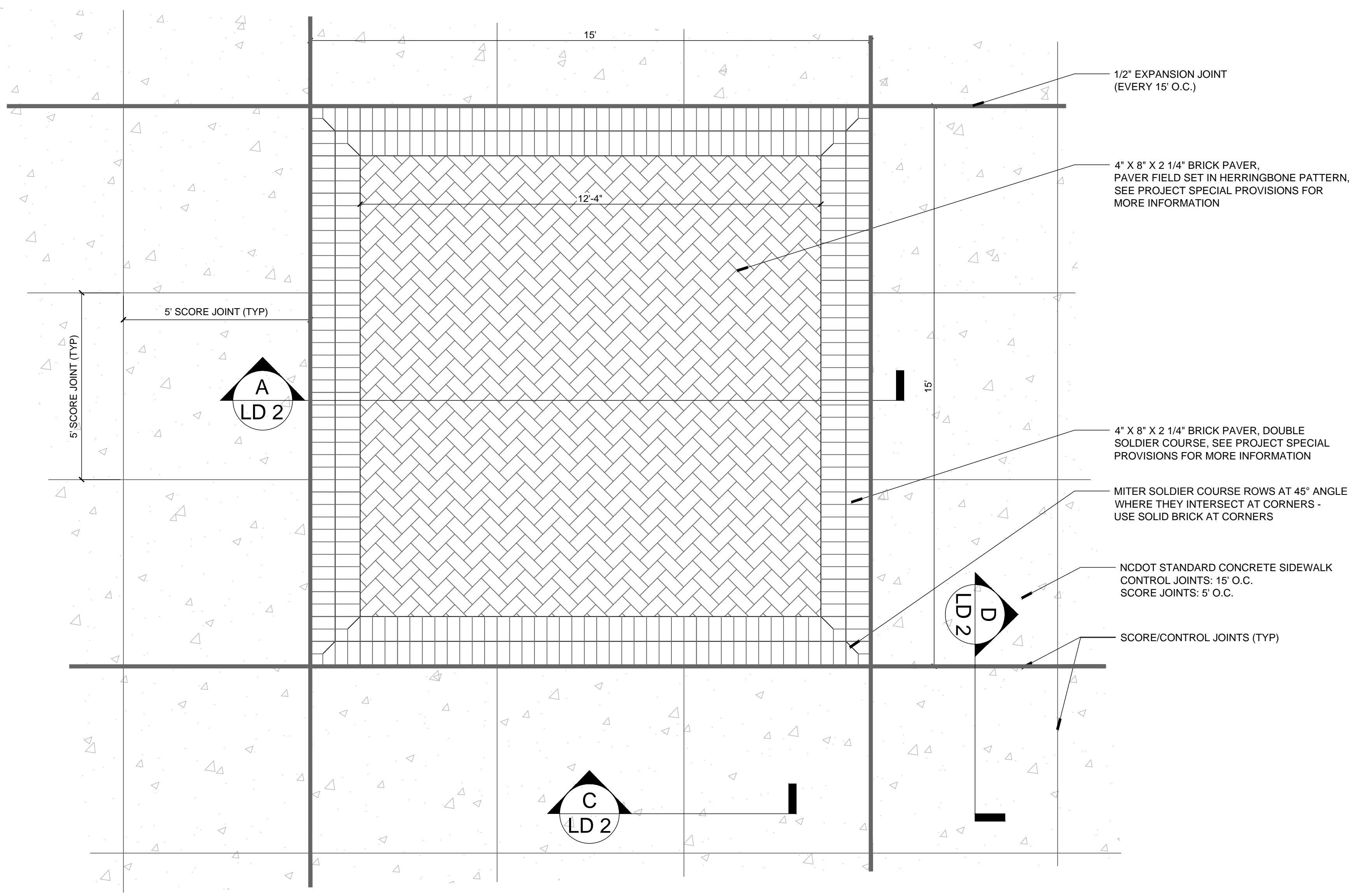

B PAVER INSET PLAN
LD 2 SCALE: 1" = 1/2"

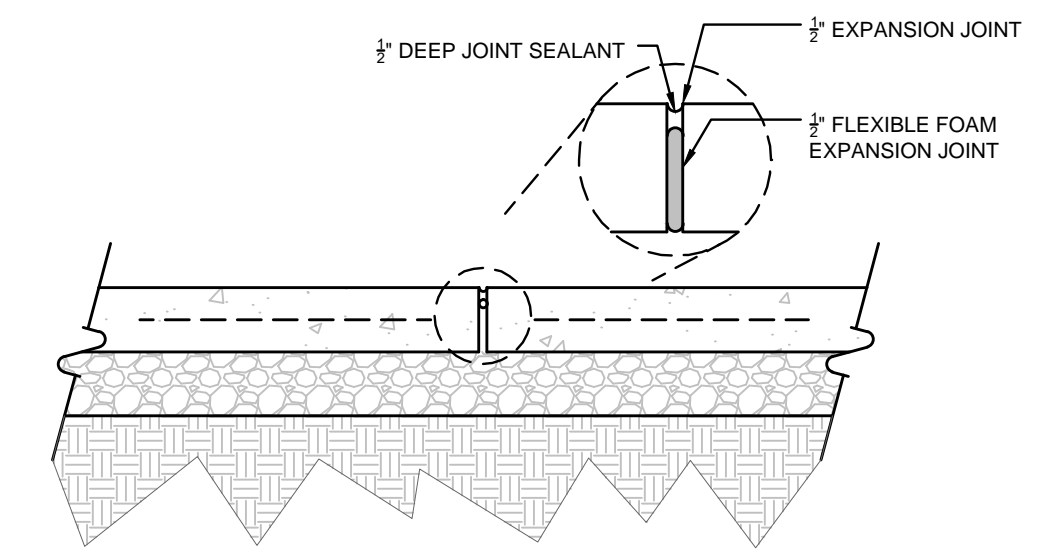

D CONCRETE EXPANSION JOINT
LD 2 SCALE: 1" = 1'-0"

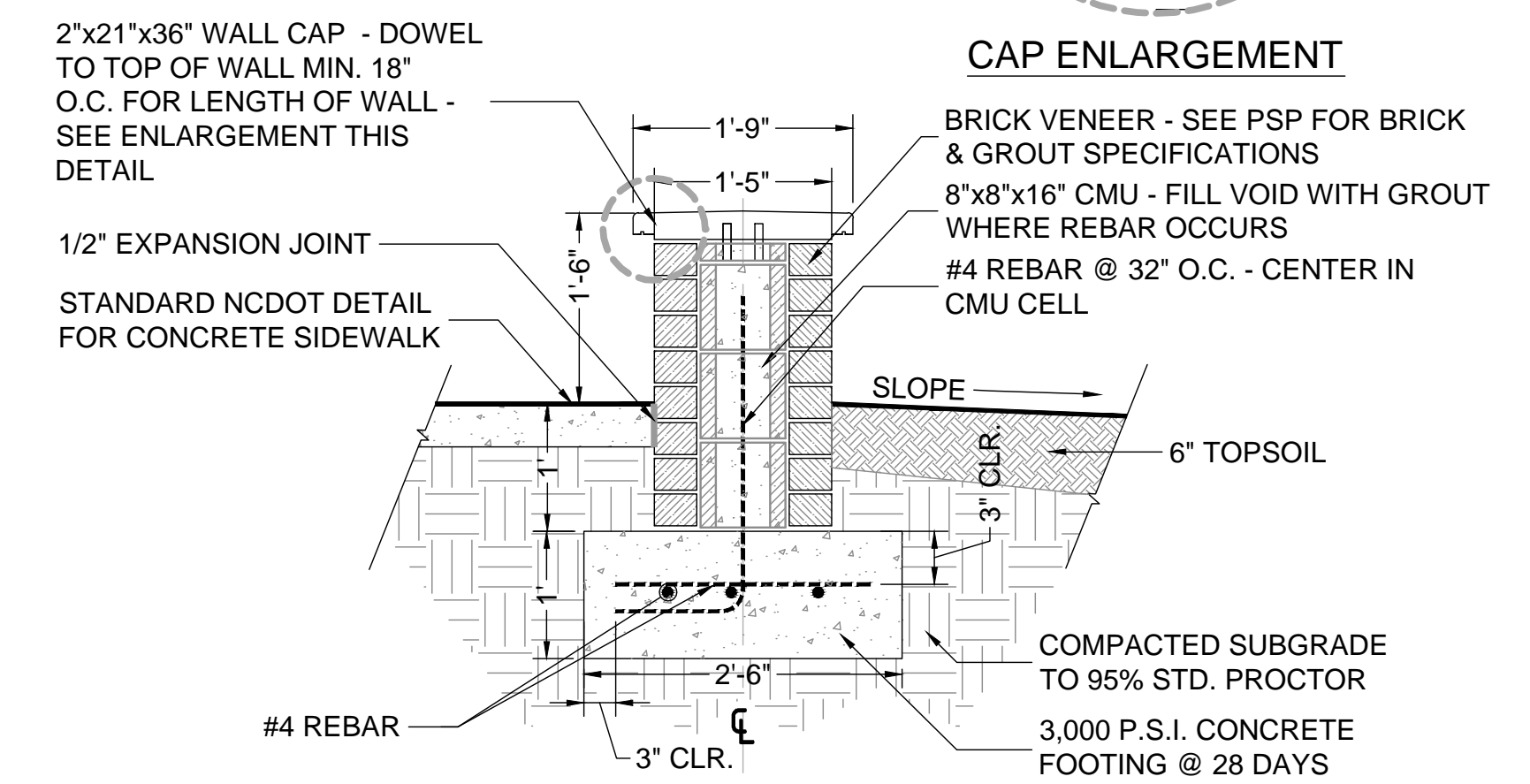
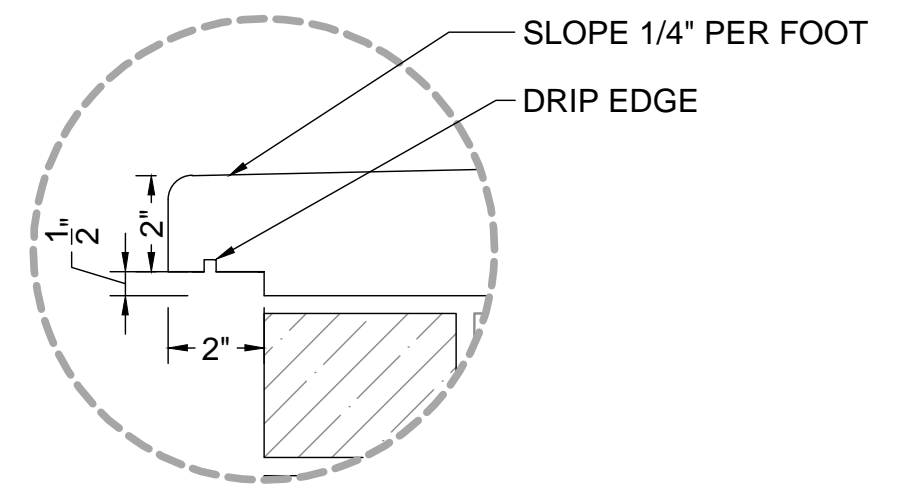

E LOW WALL WITH BRICK VENEER
LD 2 SCALE: 3/4" = 1'-0"

REVISIONS

05-08-2015

Kimley»Horn Kimley-Horn and Associates, Inc. P.O. BOX 33068 RALEIGH, N.C. 27636	PROJECT REFERENCE NO. U-3315	SHEET NO. LD 3
	R/W SHEET NO. DocuSigned by: <i>Brandon P. White</i> 9931B1C7B2D44DE... 5/8/2015	
RIGHT-OF-WAY REV. CONST. REV.	LANDSCAPE ARCHITECT NORTH CAROLINA REGISTERED LANDSCAPE ARCHITECT 1625 PHILLIP WHITE	

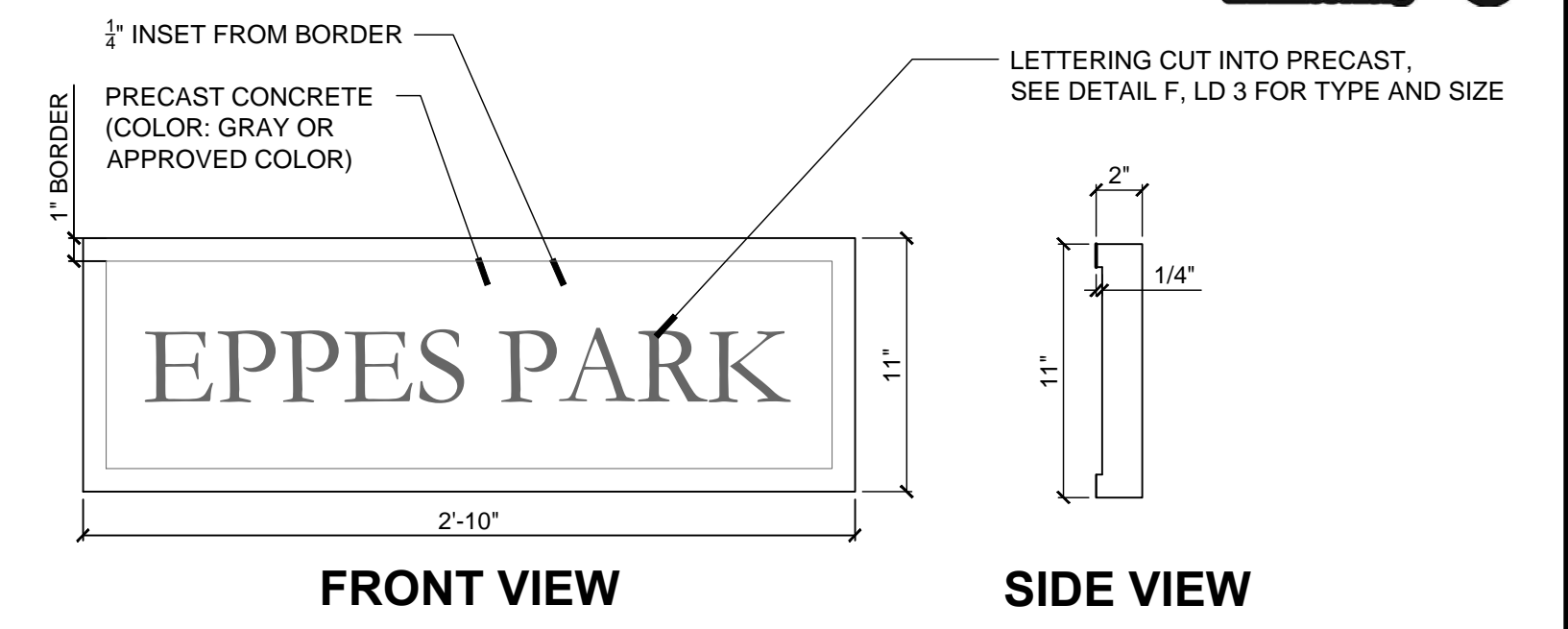
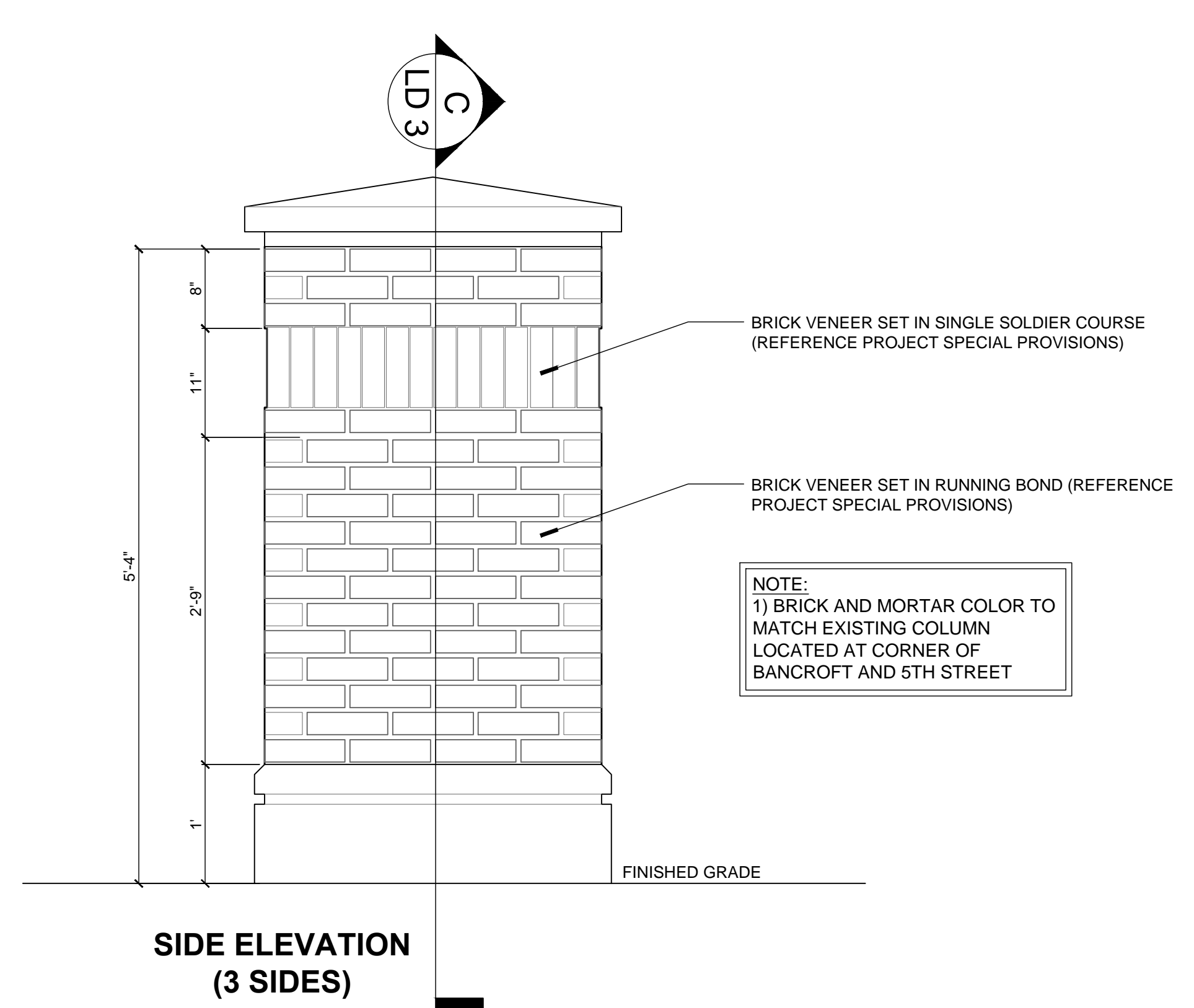
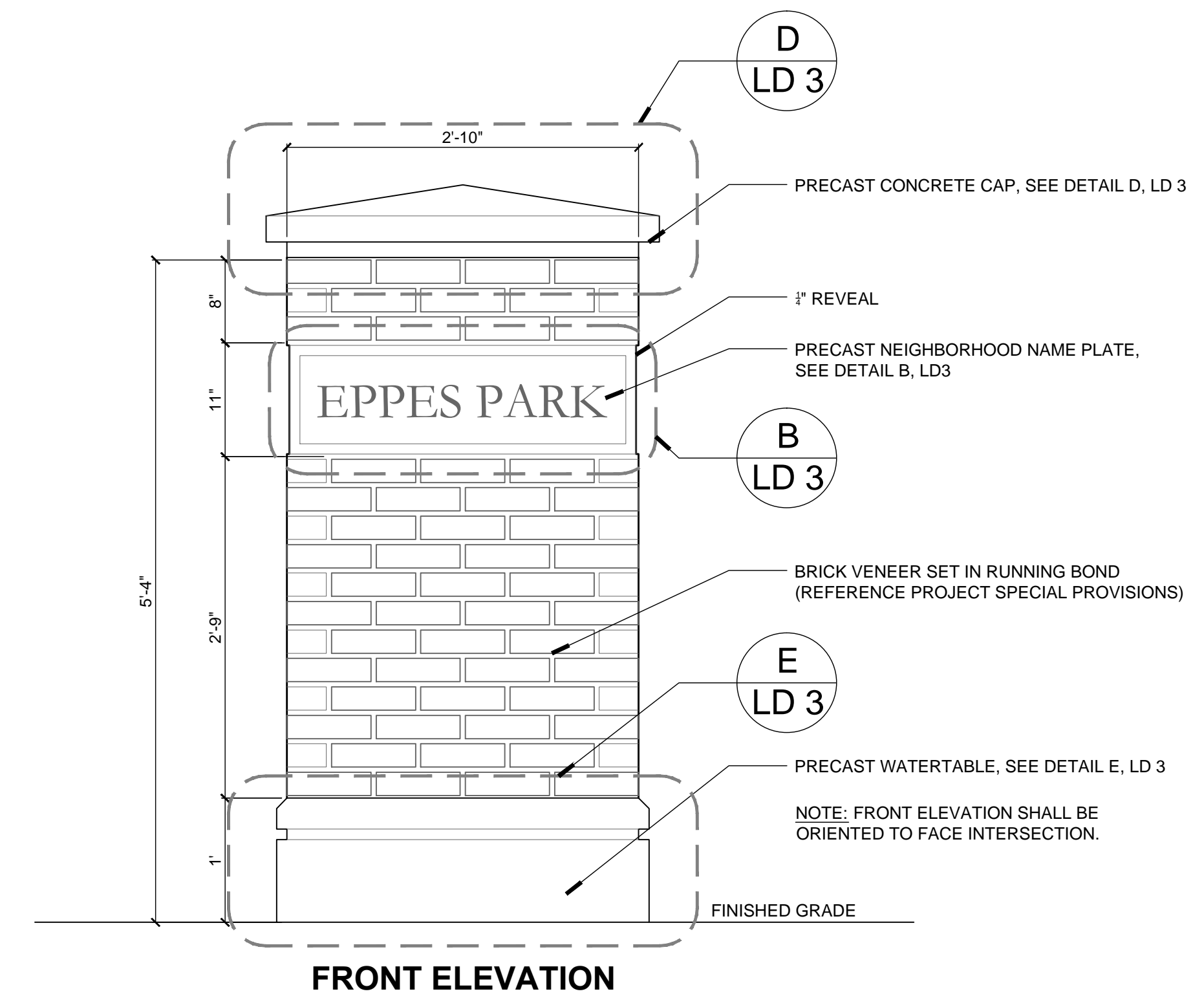

A NEIGHBORHOOD MARKER ELEVATION
LD 3 SCALE: 1" = 1'-0"

B TYPICAL PRECAST NEIGHBORHOOD NAMEPLATE DETAIL
LD 3 SCALE: 1 1/2" = 1'

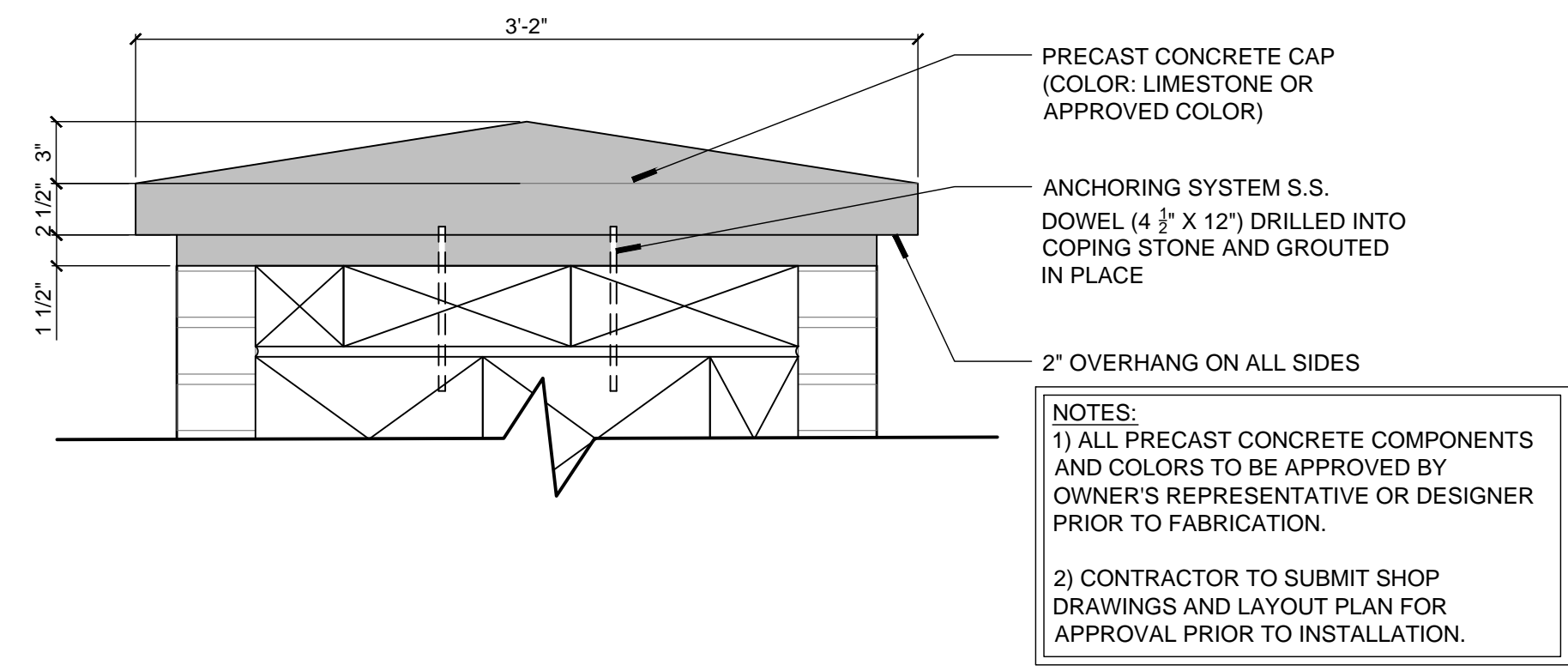
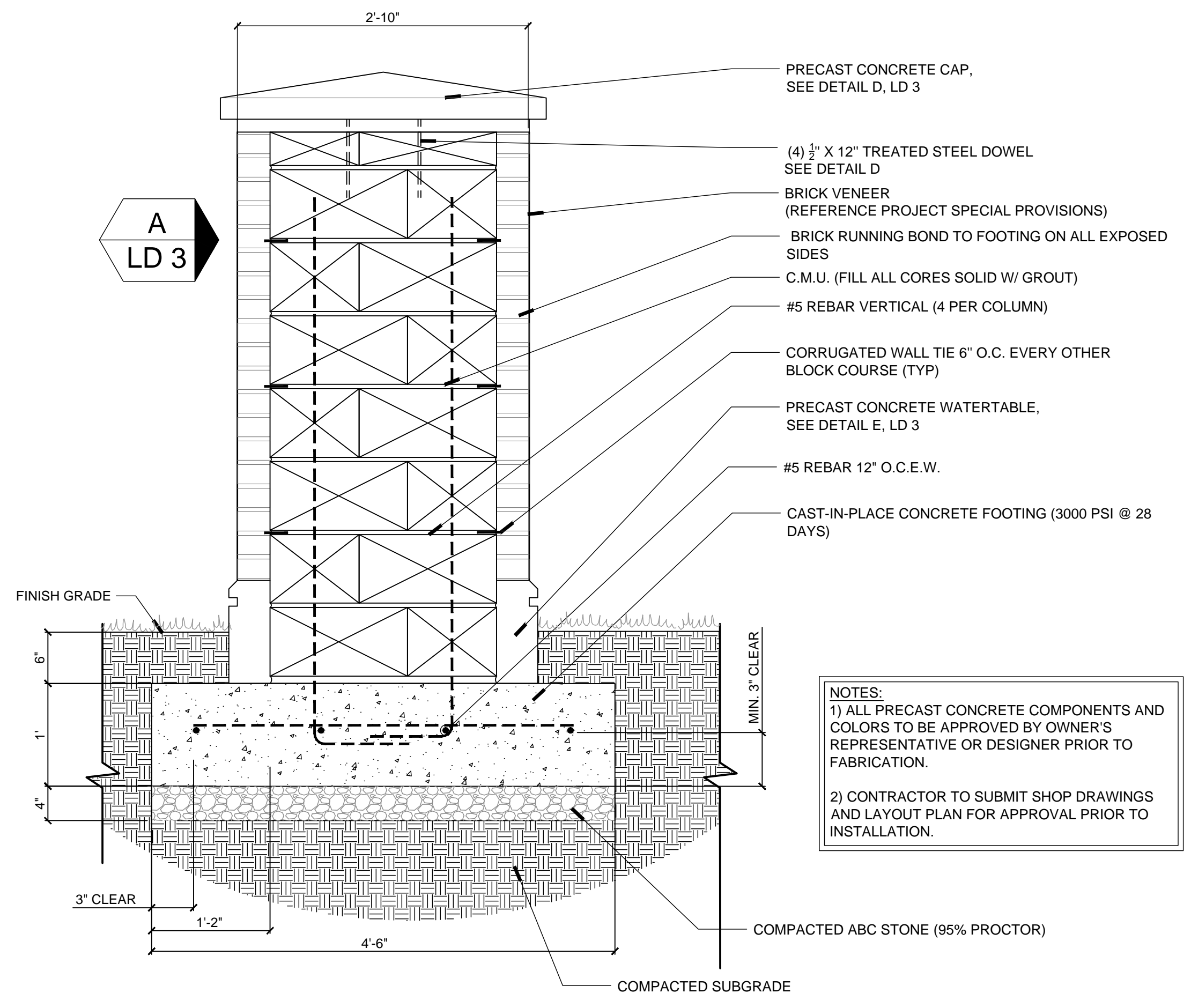

D NEIGHBORHOOD MARKER PRECAST CAP
LD 3 SCALE: 1 1/2" = 1'

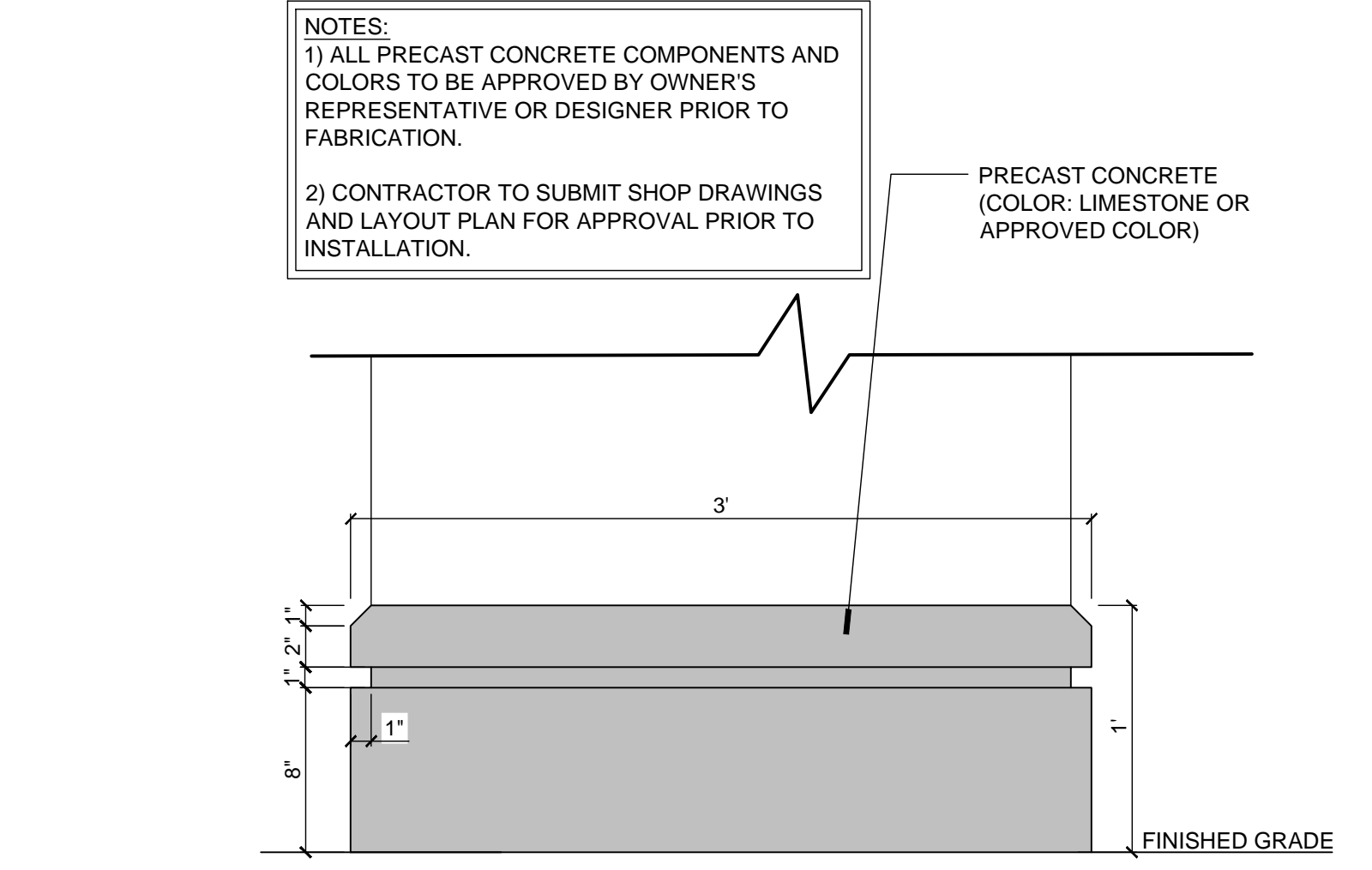

E NEIGHBORHOOD MARKER PRECAST BASE
LD 3 SCALE: 1 1/2" = 1'

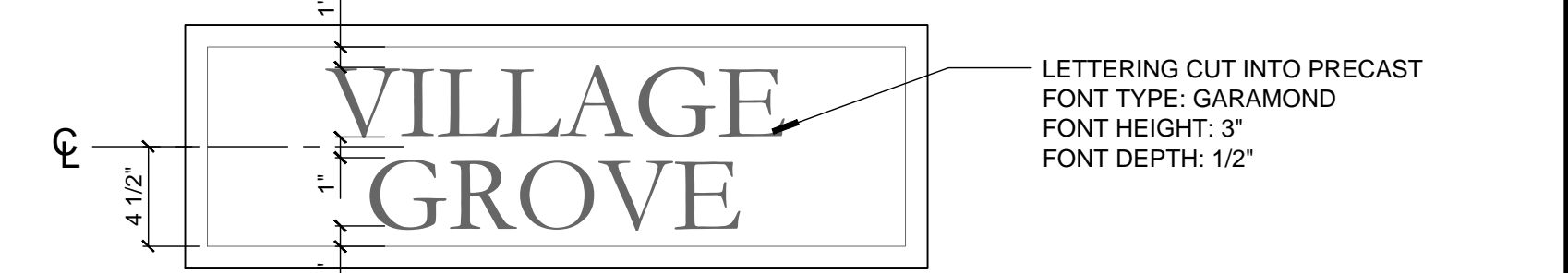
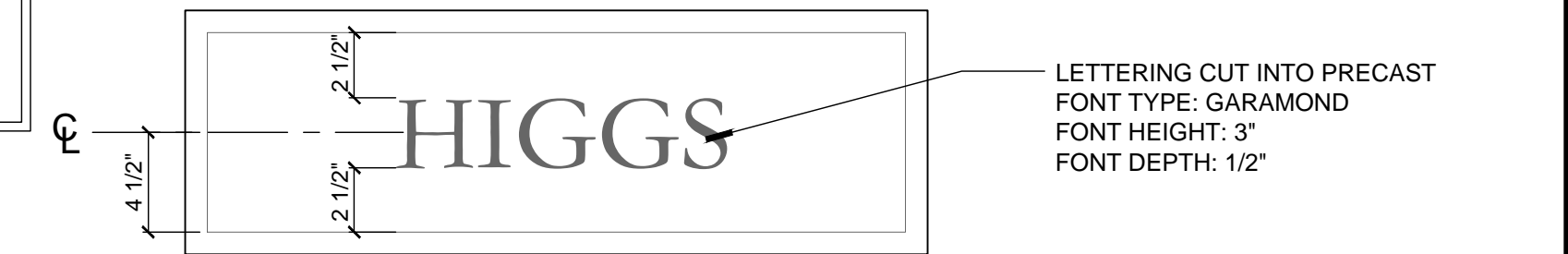

F NEIGHBORHOOD NAME PLATE FONT LAYOUT DETAILS
LD 3 SCALE: 1 1/2" = 1'

C NEIGHBORHOOD MARKER SECTION
LD 3 SCALE: 1" = 1'

REVISIONS

05-08-2015

Kimley»Horn Kimley-Horn and Associates, Inc. P.O. BOX 33068 RALEIGH, N.C. 27636 RIGHT-OF-WAY REV. CONST. REV.	PROJECT REFERENCE NO. U-3315	SHEET NO. LD 4
	RW SHEET NO.	
	DocuSigned by: <i>Brandon P. White</i> 9931B1C7B2D44DE... 5/8/2015	LANDSCAPE ARCHITECT NORTH CAROLINA ARCHITECT REGISTERED LANDSCAPE ARCHITECT 1625 PHILLIP WHITE



REVISIONS

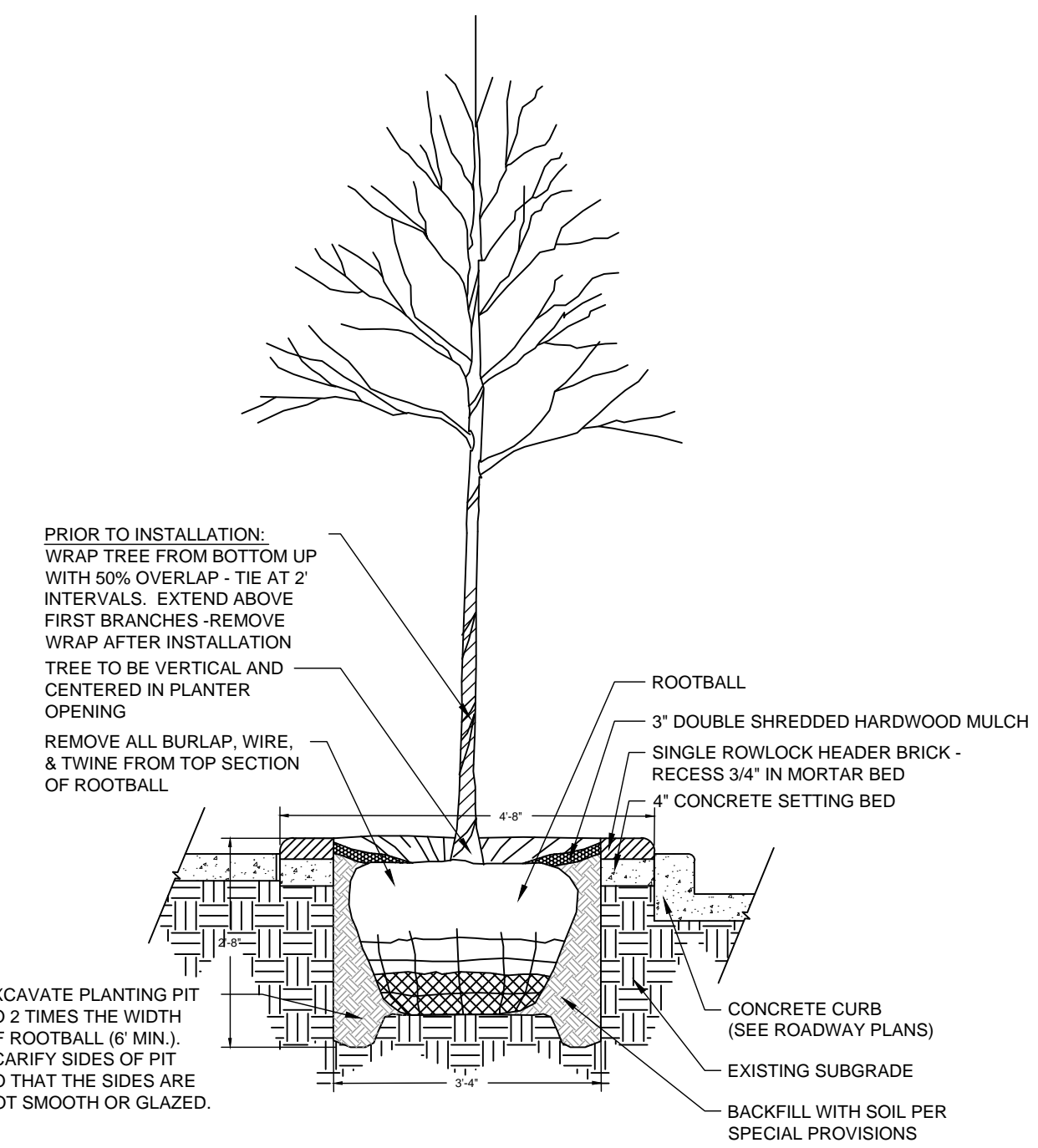

A TREE PLANTING IN SIDEWALK
LD 4 SCALE: 1/2"=1'-0"

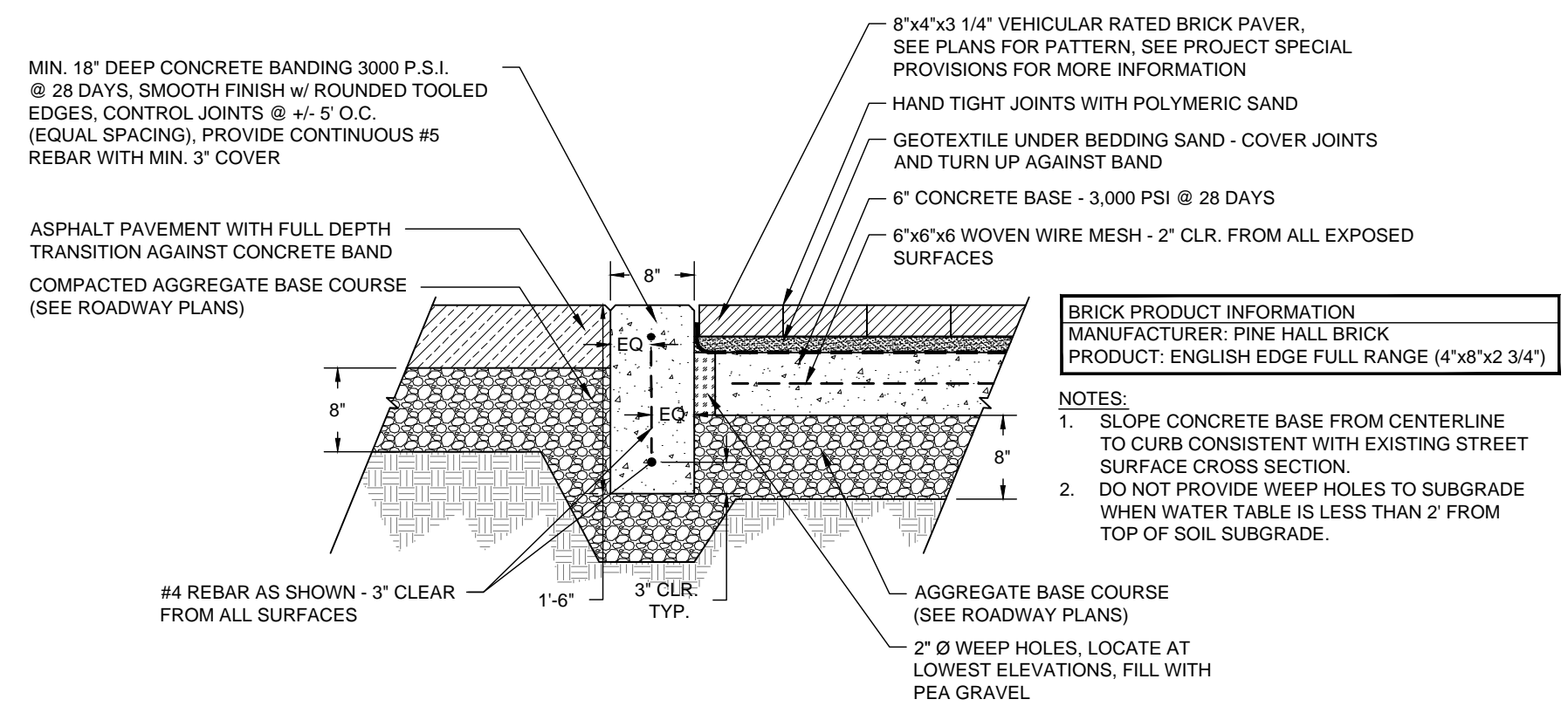

B SINGLE ROWLOCK HEADER BRICK
LD 4 SCALE: 1"=1'-0"

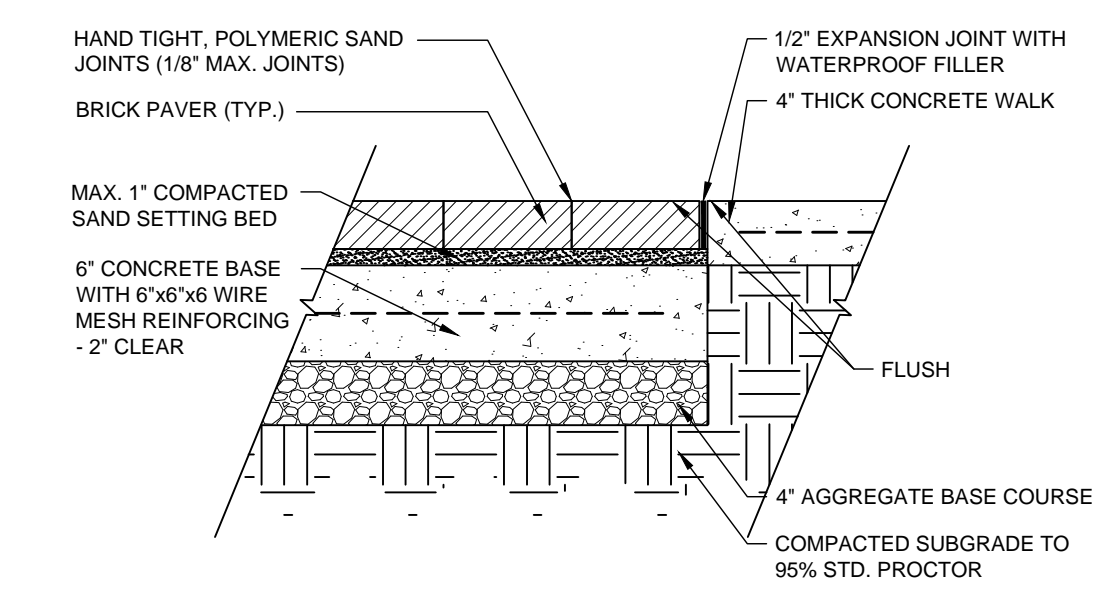

C BRICK PAVER CROSSWALK SECTION
LD 4 SCALE: 3/4"=1'-0"

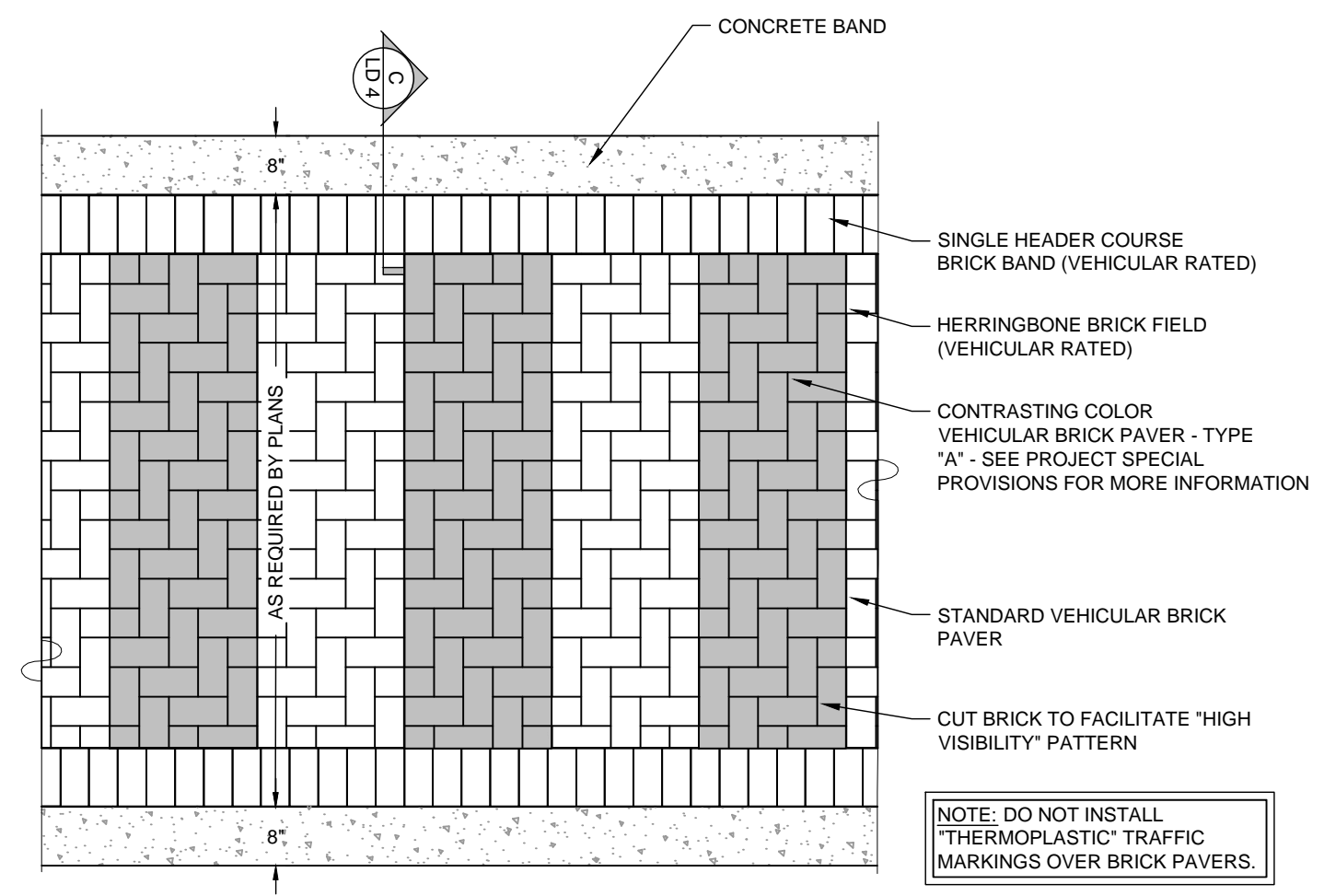

D BRICK PAVER CROSSWALK PLAN
LD 4 SCALE: 1/2"=1'-0"

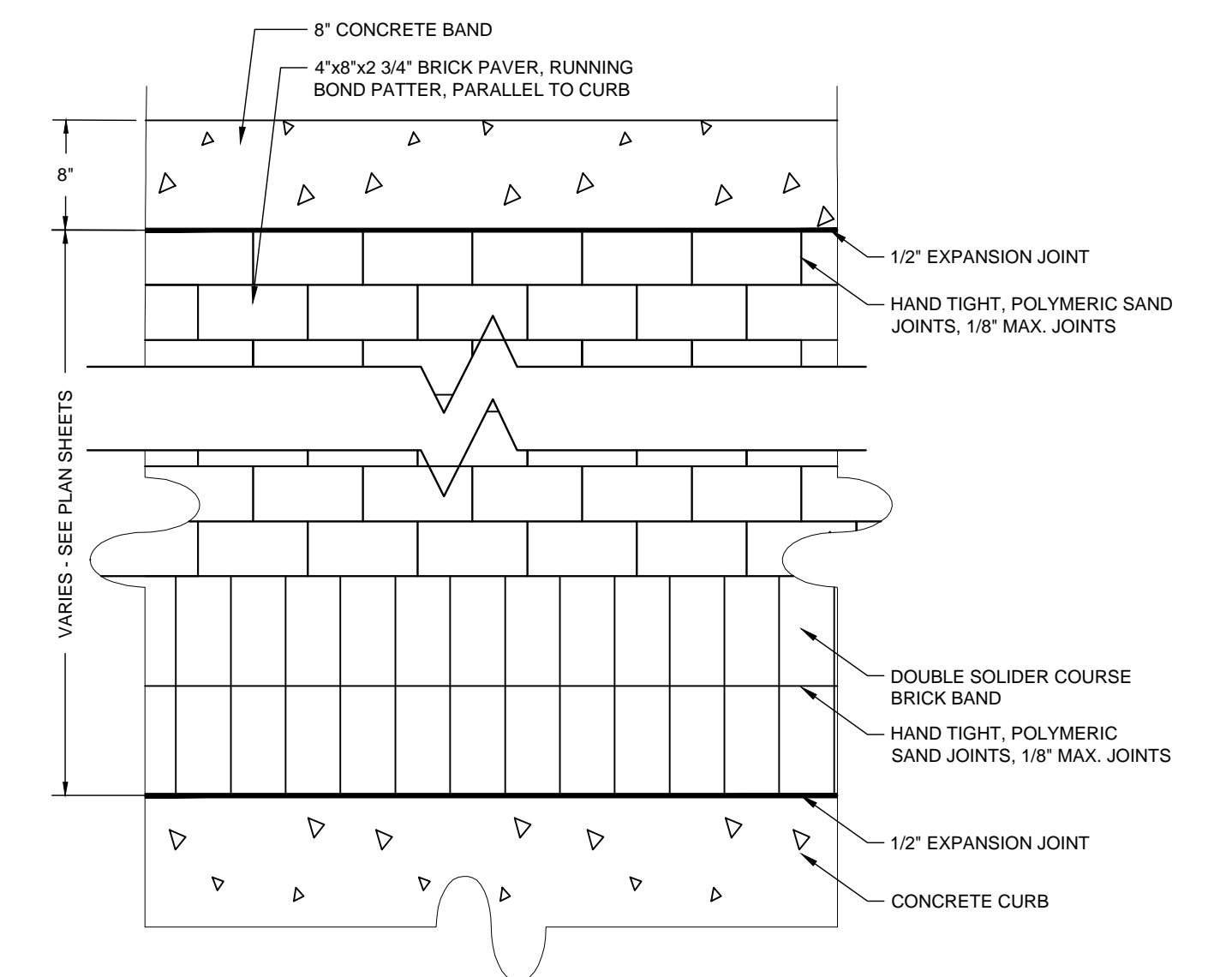

E SIDEWALK BRICK PAVERS
LD 4 SCALE: 1"=1'-0"

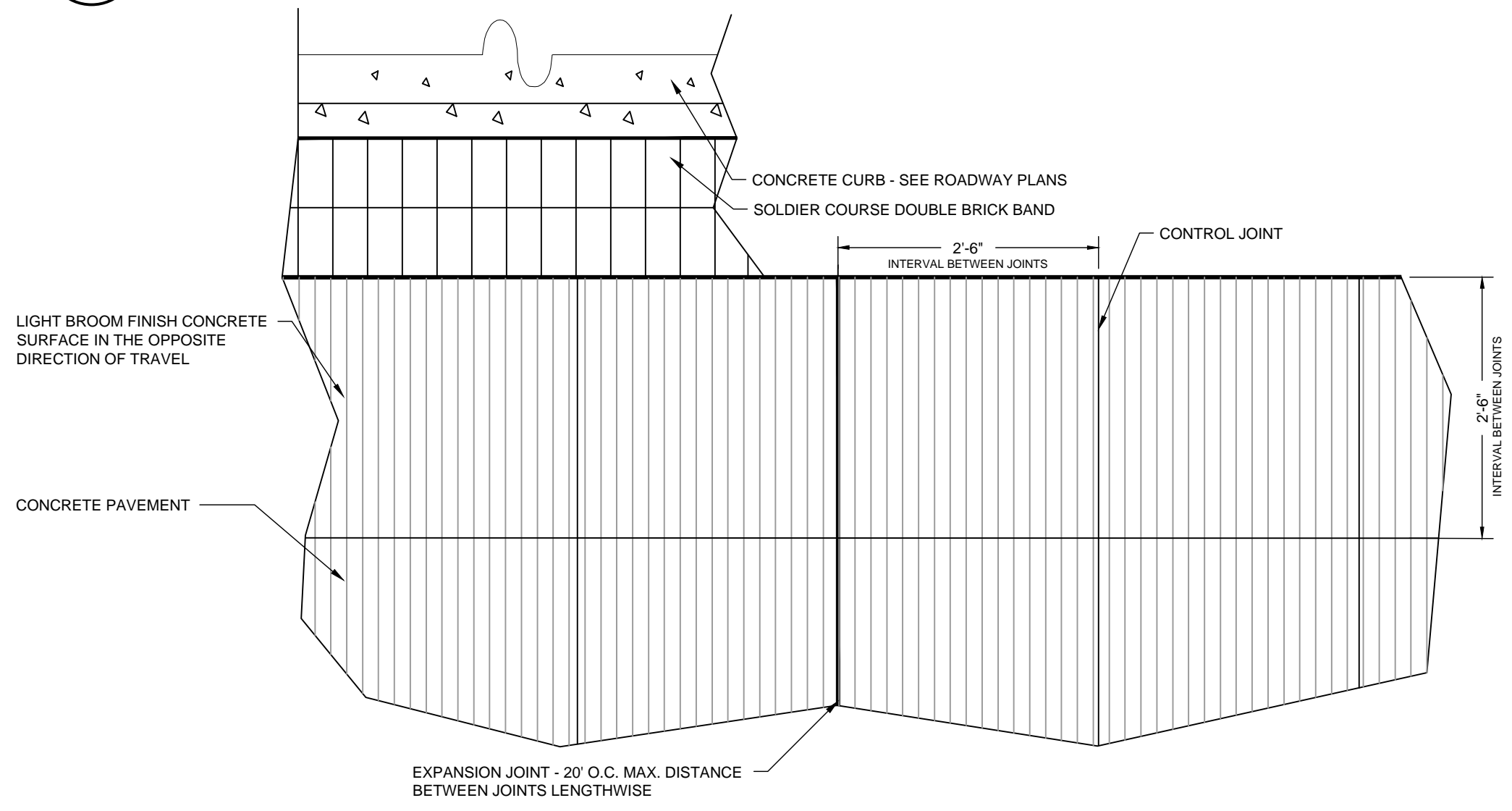

F SINGLE DIRECTION BROOM FINISH AND SCORING
LD 4 SCALE: 3/4"=1'-0"

