

### ECONOLITE ASC/3 SPECIAL MMU PROGRAMMING

(program controller as shown below)

FROM MAIN MENU SELECT 1 (CONFIGURATION)

CONFIGURATION SUBMENU

1. CONTROLLER SEQ	5. COMMUNICATIONS
2. PHASE IN USE/PED	6. ENABLE LOGGING
3. LOAD SW ASSIGN	7. DISPLAY/ACCESS
4. PORT 1 (SDLC)	8. LOGIC PROCESSOR

PRESS KEYS 1..8 TO SELECT

PORT 1 (SDLC) SUBMENU

1. SDLC OPTIONS
2. MMU PROGRAM
3. COLOR CHECK ENABLE
4. SECONDARY STATION/TESTS

PRESS KEYS 1..4 TO SELECT

MMU PROGRAM [	MANUAL]
CH 6 5 4 3 2 1 0 9 8 7 6 5 4 3 2	
1	. X . X . X . . . X X . . .
2	. X . X . X . X . . . X X . . .
3	X . X . X . . . X X . . .
4	X . X . X . X . X X . . .
5	. X . X . . . X . . .
6	. X . X . X . X . . .
7	X . X . . . X . . .
8	X . X . X . X . . .
9	. X . X . X . . .
10	X . X . X . . .
11	. X . X . . .
12	X . X . . .
13	. X . . .
14	X . . .

#### CAUTION!

Set intersection to Flash before attempting to enter or change any MMU programming data. This programming and that of the MMU programming card must match exactly. If they do not, the intersection will be placed into Flash.

### LOAD SWITCH ASSIGNMENT DETAIL

(program controller according to schedule in chart below)

LOAD SWITCH NUMBER	FUNCTION
1	∅ 1
2	∅ 2
3	∅ 3
4	∅ 4
5	∅ 5
6	∅ 6
7	∅ 7
8	∅ 8
9	∅ 2 PED
10	∅ 4 PED
11	∅ 6 PED
12	∅ 8 PED
13	OLA
14	OLB
15	OLC
16	OLD

### ECONOLITE ASC/3 OVERLAP PROGRAMMING DETAIL

(program controller as shown)

From Main Menu select 2 (CONTROLLER)

MAIN MENU

1. CONFIGURATION	6. DETECTORS
2. CONTROLLER	7. STATUS DISPLAY
3. COORDINATOR	8. UTILITIES
4. PREEMPTOR/TSP	9. DIAGNOSTICS
5. TIME BASE	

PRESS KEYS 1..9 TO SELECT

From Controller Sub select 2 (VEHICLE OVERLAPS)

CONTROLLER SUBMENU

1. TIMING PLANS	5. START/FLASH
2. VEHICLE OVERLAPS	6. OPTION DATA
3. VEH/PED OVERLAPS	7. PRE-TIMED
4. GUAR MIN TIME	8. PHASE RECALL

PRESS KEYS 1..8 TO SELECT

#### OVERLAP A

Select Vehicle Overlap Type (PPLT FYA)

TMG VEH OVLP . . . [A] TYPE: PPLT FYA

PROTECTED PHASE (LEFT TURN).....1  
 PERMISSIVE PHASE (OPPOSING THRU).....2  
 FLASHING ARROW OUTPUT.....CH13 ISOLATE  
 DELAY START OF: FYA.. 0.0 CLEARANCE.....0.0  
 ACTION PLAN SF BIT DISABLE.....0

#### OVERLAP C

Select Vehicle Overlap Type (PPLT FYA)

TMG VEH OVLP . . . [C] TYPE: PPLT FYA

PROTECTED PHASE (LEFT TURN).....5  
 PERMISSIVE PHASE (OPPOSING THRU).....6  
 FLASHING ARROW OUTPUT.....CH15 ISOLATE  
 DELAY START OF: FYA.. 0.0 CLEARANCE.....0.0  
 ACTION PLAN SF BIT DISABLE.....0

#### OVERLAP B

Select Vehicle Overlap Type (PPLT FYA)

TMG VEH OVLP . . . [B] TYPE: PPLT FYA

PROTECTED PHASE (LEFT TURN).....3  
 PERMISSIVE PHASE (OPPOSING THRU).....4  
 FLASHING ARROW OUTPUT.....CH14 ISOLATE  
 DELAY START OF: FYA.. 0.0 CLEARANCE.....0.0  
 ACTION PLAN SF BIT DISABLE.....0

#### OVERLAP D

Select Vehicle Overlap Type (PPLT FYA)

TMG VEH OVLP . . . [D] TYPE: PPLT FYA

PROTECTED PHASE (LEFT TURN).....7  
 PERMISSIVE PHASE (OPPOSING THRU).....8  
 FLASHING ARROW OUTPUT.....CH16 ISOLATE  
 DELAY START OF: FYA.. 0.0 CLEARANCE.....0.0  
 ACTION PLAN SF BIT DISABLE.....0

Then ENTER

### PEDESTRIAN PUSH-BUTTON WIRING DETAIL

(wire push-buttons as shown below)

#### CONTROLLER CABINET

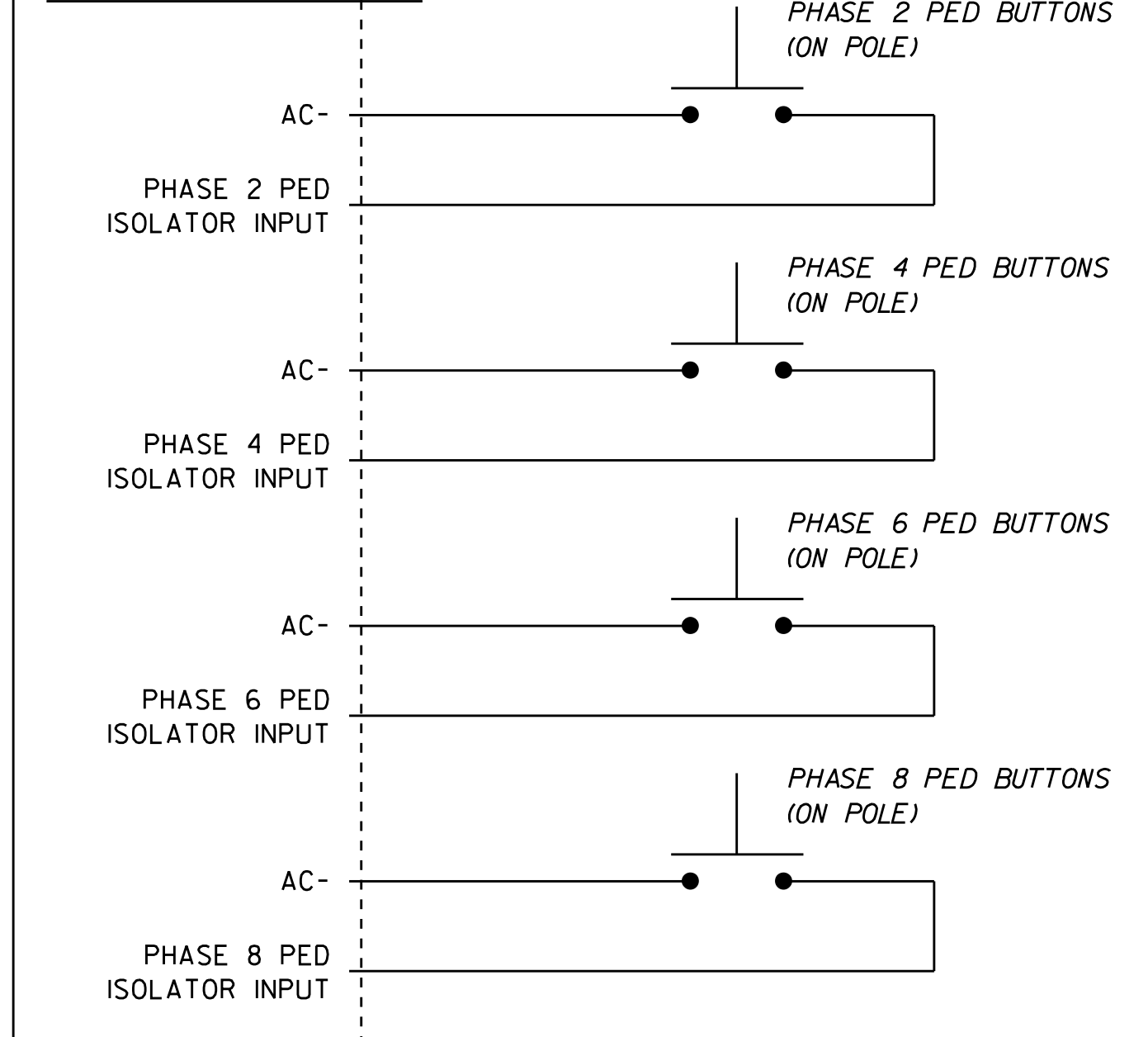

### COUNTDOWN PEDESTRIAN SIGNAL OPERATION

Countdown Ped Signals are required to display timing only during Ped Clearance Interval. Consult Ped Signal Module user's manual for instructions on selecting this feature.

THIS ELECTRICAL DETAIL IS FOR THE SIGNAL DESIGN: 02-0016  
 DESIGNED: JUNE 2014  
 SEALED: 9/2/2014  
 REVISED: N/A

FINAL DESIGN

SHEET 2 OF 2

ELECTRICAL AND PROGRAMMING DETAILS FOR:

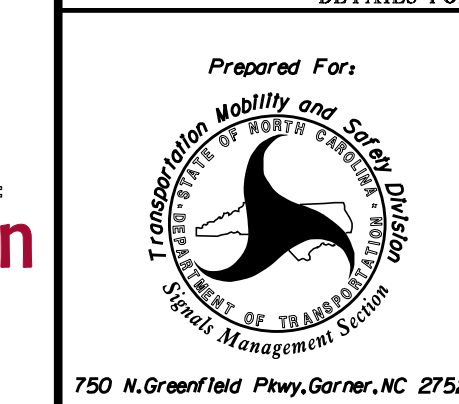

PLANS PREPARED IN THE OFFICE OF:  
**Kimley»Horn**  
 NC License #F-0102  
 P.O. Box 33068  
 Raleigh, NC 27636  
 (919) 677-2000

SR 1598 (10th STREET)  
 AT  
 SR 1702 (EVANS STREET)

DIVISION 2 PITT COUNTY GREENVILLE  
 PLAN DATE: JUNE 2014 REVIEWED BY: SL PHILLIPS  
 PREPARED BY: SP PENNINGTON REVIEWED BY:

REVISIONS	INIT.	DATE

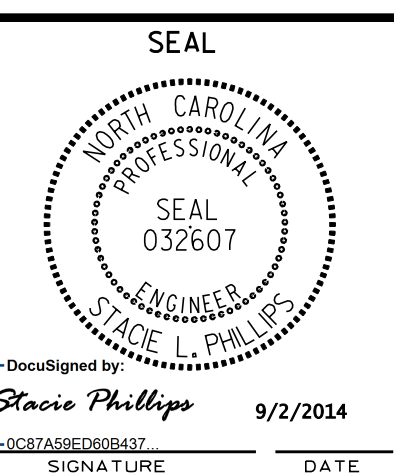

DocuSigned by:  
**Stacie Phillips** 9/2/2014  
 SIGNATURE DATE

SIG. INVENTORY NO. 02-0016

8/29/2014 10:57:03 AM susan.pennington K:\RAL\_Roadway\01036175 [U-3315]R\Facility Signal\sk4 - Signal Design\5-02-0016 Evans#5.8 020016-140829e2.cgn