

- NOTES:**
- 1) LAW ENFORCEMENT MAY BE USED TO SLOW TRAFFIC APPROACHING INTERSECTION.
 - 2) DRUM OFF LEFT AND RIGHT TURN LANES FROM MEMORIAL DR.
 - 3) POSITION CMS IN CLOSED LANES.
 - 4) CLOSE OUTSIDE WESTBOUND THRU LANE ON FARMVILLE BOULEVARD USING RSD 1101.02 SHEET 3

DETOUR ROUTE FOR WESTBOUND STANTONSBURG ROAD CLOSURE

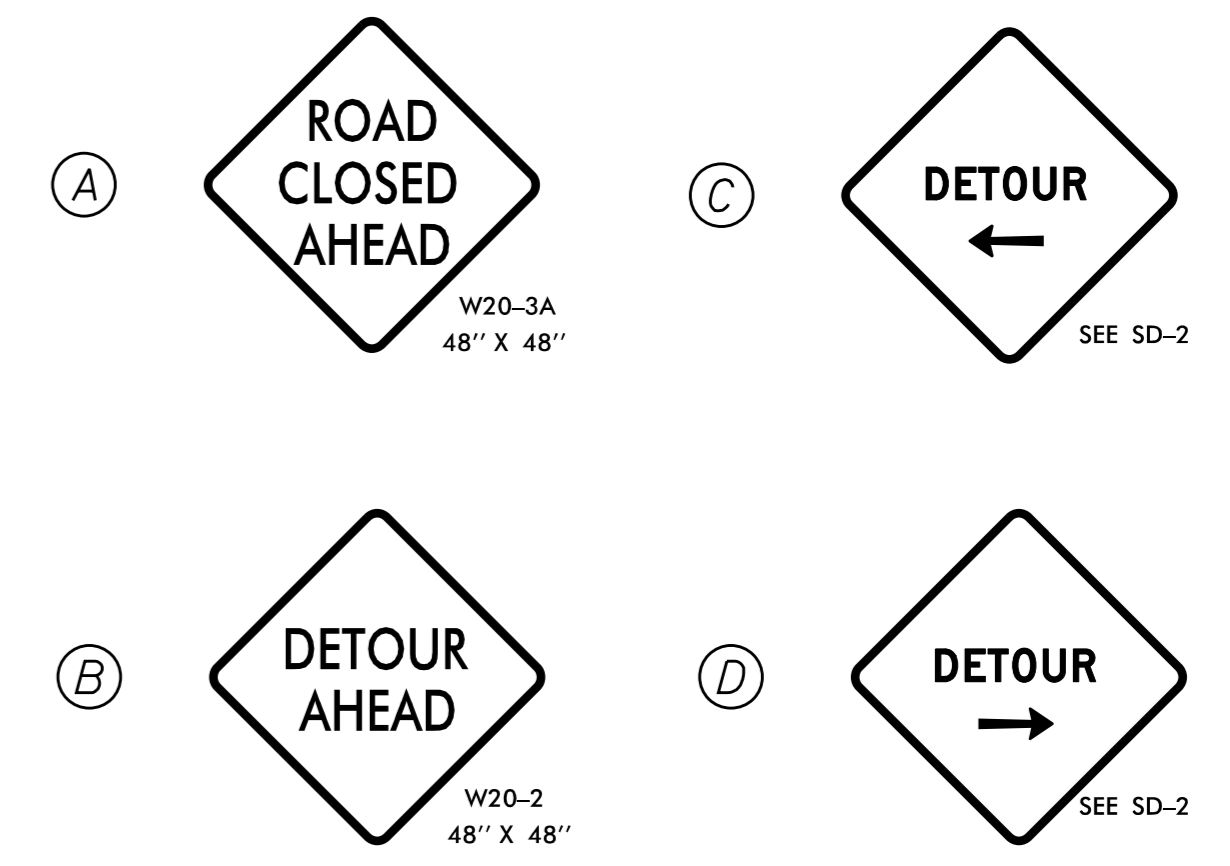

	DISPLAY MESSAGE DAY OF CLOSURE		DISPLAY MESSAGE DURING CLOSURE	
	MESSAGE NO. 1	MESSAGE NO. 2	MESSAGE NO. 1	MESSAGE NO. 2
E	WB LANES WILL BE CLOSED	TONIGHT STARTING 9PM	ROAD CLOSED AHEAD	FOLLOW DETOUR
F	ROAD CLOSED NEXT LT	DETOUR STRAIGHT AHEAD		
G	ROAD CLOSED NEXT RT	DETOUR STRAIGHT AHEAD		

PLACE CMS 1/2 MILE IN ADVANCE OF CLOSURE

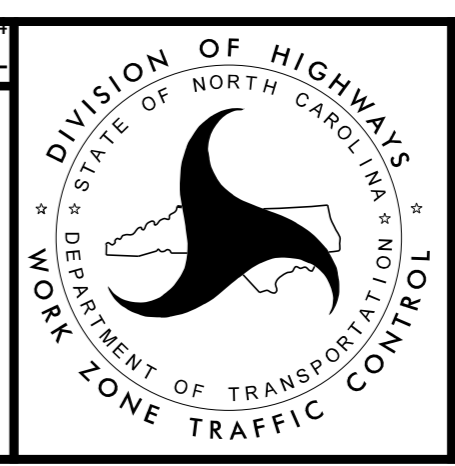
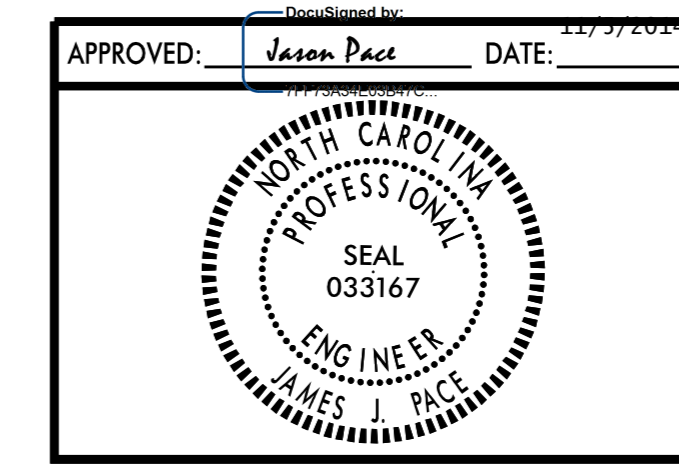
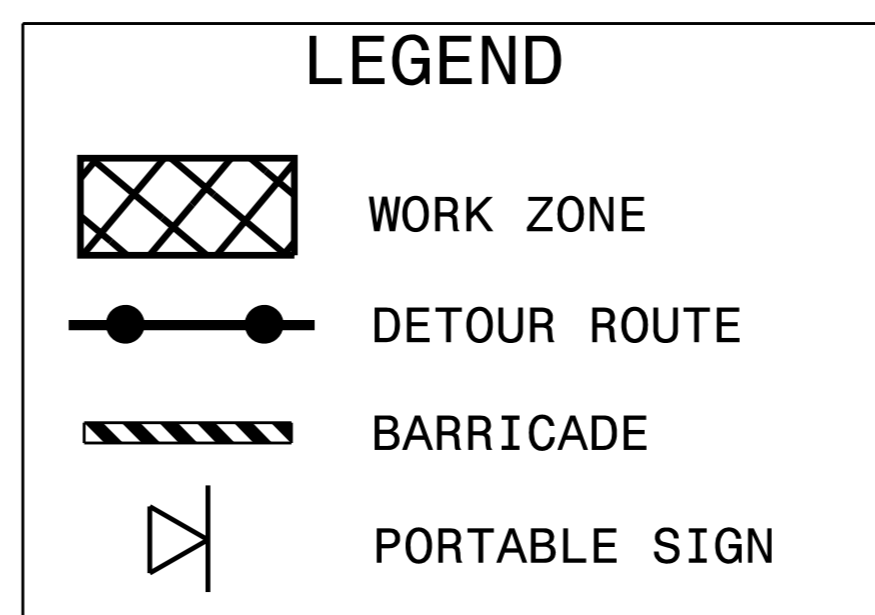
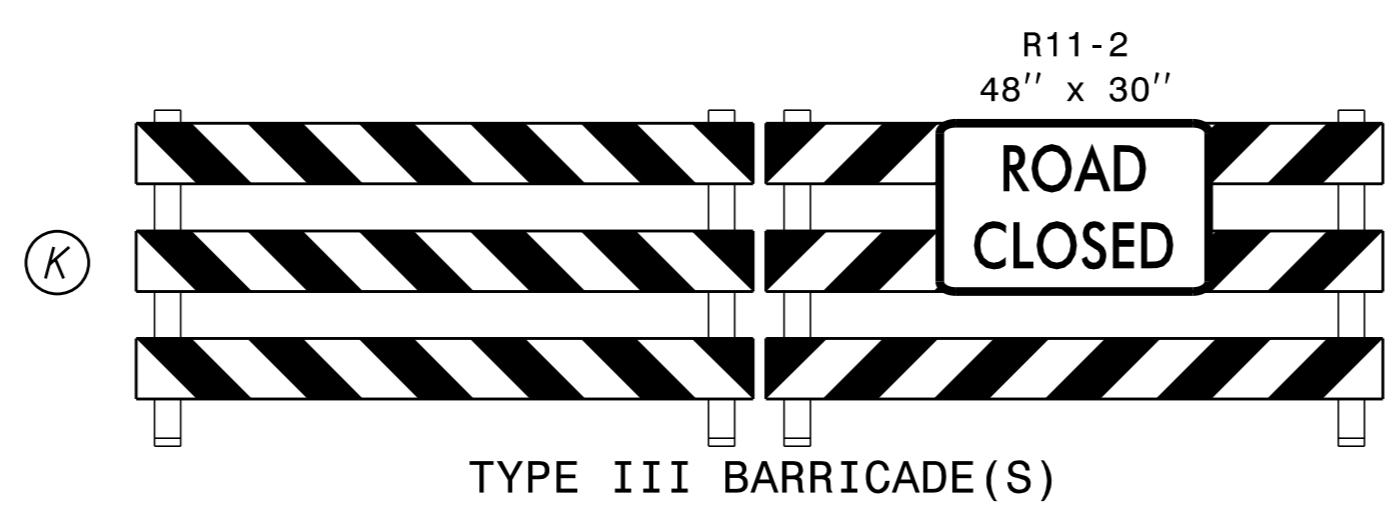
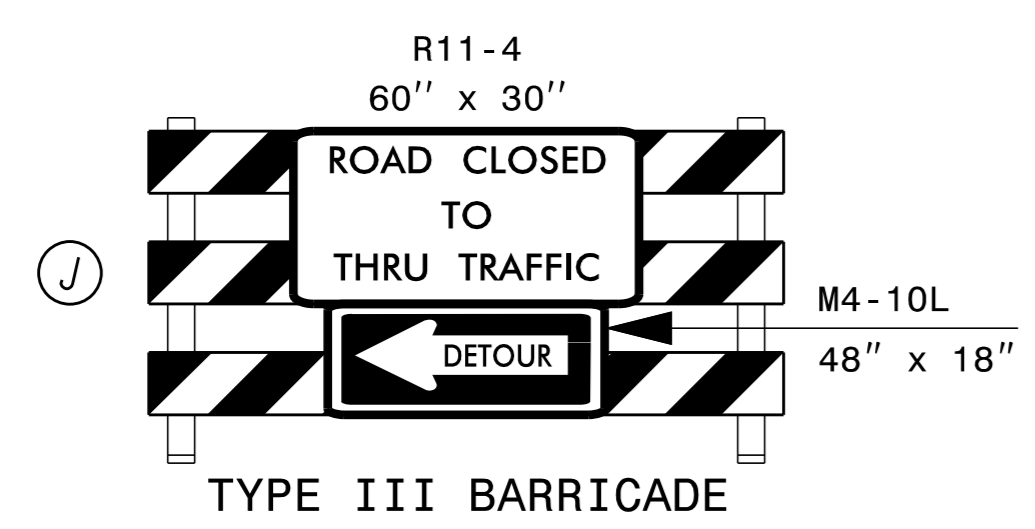

Kimley»Horn

**TRAFFIC CONTROL
DETOUR SHEET**

K:\RAL_Roadway\01036175 (U-3315)\NTrafficControl\CP\Sheets\U3315_TMP_psM4.dgn 11/4/2014