

TYPICAL HALF SECTION AT END DIAPHRAGM

TYPICAL HALF SECTION AT INTERMEDIATE DIAPHRAGM

TYPICAL SECTION

\*NORMAL TO SHORT CHORD IN CURVE

NOTES

PROVIDE 1 1/4" HIGH BEAM BOLSTERS UPPER AT 4'-0" CTS. ATOP THE METAL STAY-IN-PLACE FORMS TO SUPPORT THE BOTTOM MAT OF 'A' BARS. WHEN USING REMOVABLE FORMS, PROVIDE CONTINUOUS HIGH CHAIRS FOR METAL DECK (C.H.C.M.) @ 4'-0" CTS. WITH A HEIGHT TO SUPPORT THE BOTTOM MAT OF 'A' BARS A CLEAR DISTANCE OF 2 1/2" ABOVE THE TOP OF THE REMOVABLE FORM.

LONGITUDINAL STEEL MAY BE SHIFTED SLIGHTLY, AS NECESSARY, TO AVOID INTERFERENCE WITH STIRRUPS IN PRESTRESSED CONCRETE GIRDERS.

PREVIOUSLY CAST CONCRETE SHALL HAVE ATTAINED A MINIMUM COMPRESSIVE STRENGTH OF 3,000 PSI BEFORE ADDITIONAL CONCRETE IS CAST IN THE CONTINUOUS UNIT.

BARRIER RAIL IN A CONTINUOUS UNIT SHALL NOT BE CAST UNTIL ALL SLAB CONCRETE IN THE UNIT HAS BEEN CAST AND HAS REACHED A MINIMUM COMPRESSIVE STRENGTH OF 3,000 PSI.

FOR ADDITIONAL REINFORCING EMBEDDED IN SLAB SEE "CONCRETE PARAPET" SHEETS.

LIGHTING PEDESTALS NOT SHOWN. SEE "LIGHT PEDESTAL DETAILS" FOR SLAB WIDENING AND ADDITIONAL REINFORCING.

FOR SIDEWALK DIMENSIONS AND REINFORCING, SEE "SIDEWALK PLAN AND SECTIONS" SHEET.

PROJECT NO. U-5008  
MECKLENBURG COUNTY  
 STATION: 20+45.05 -L- P.O.T. =  
14+54.24 -Y4- P.O.T.  
 SHEET 1 OF 3

STATE OF NORTH CAROLINA  
 DEPARTMENT OF TRANSPORTATION  
 RALEIGH

**SUPERSTRUCTURE  
 TYPICAL SECTION**

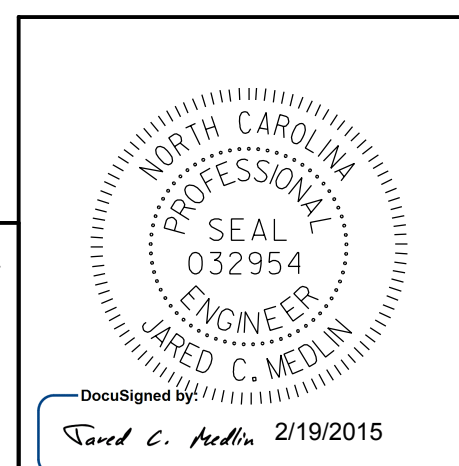

**KCI** ASSOCIATES OF NC, P.A.  
 9741 SOUTHERN PINE BLVD  
 SUITE J  
 CHARLOTTE, NC 28273  
 704-499-9452  
 NC LICENSE No. C-0764

REVISIONS						SHEET NO.	
NO.	BY:	DATE:	NO.	BY:	DATE:	S-9	
1			3			SHEETS 78	
2			4				

DRAWN BY: R.J. FLORY DATE: 8/11/14  
 CHECKED BY: R.C. LARSON DATE: 8/12/14

2/18/2015 1:10:07 PM C:\Users\jflory\Documents\Projects\U-5008\SD\_TS.dgn