

TYPICAL SECTION AT INTEGRAL END BENT

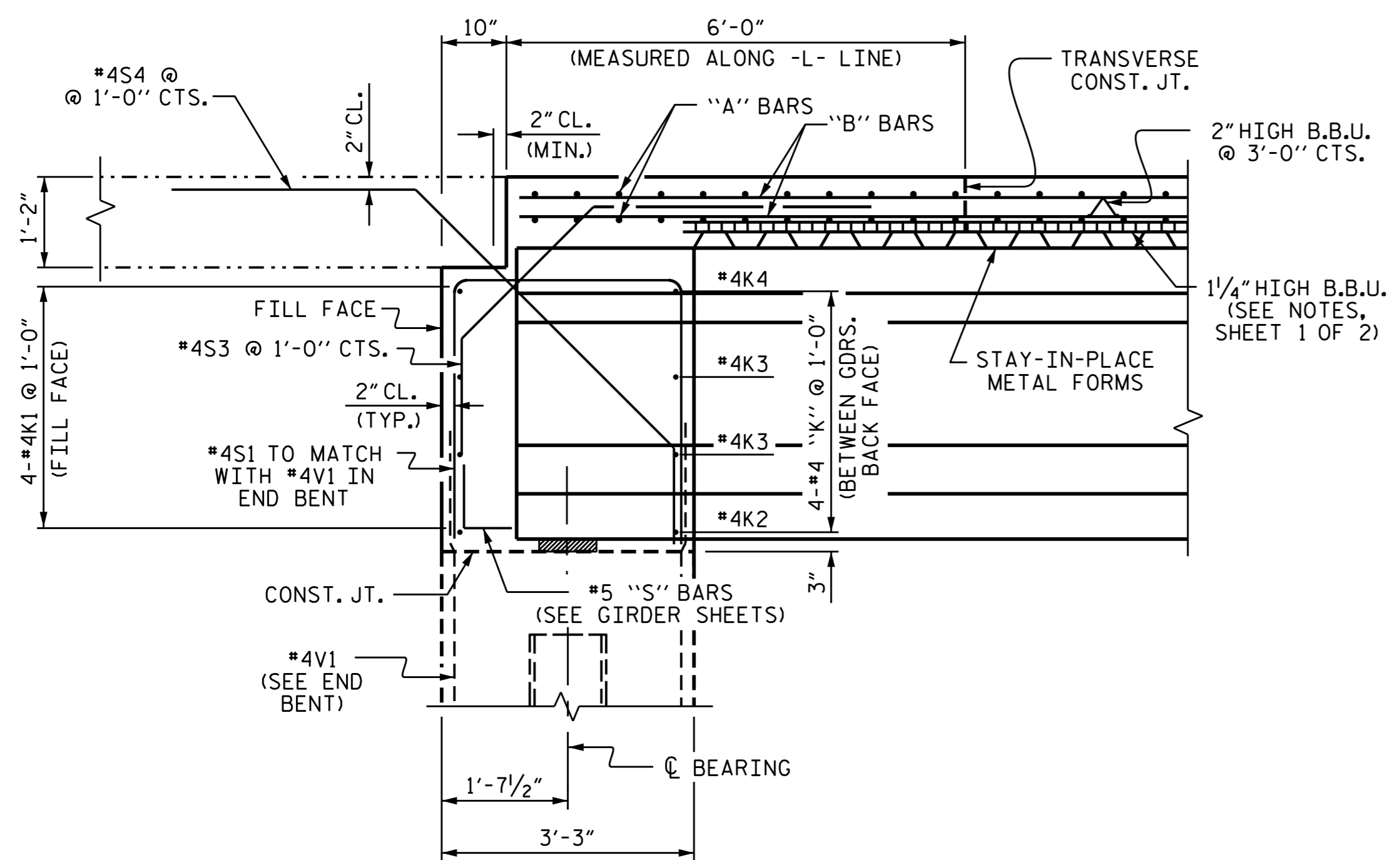

SECTION THROUGH INTEGRAL END BENT

PROJECT NO. B-5105
MECKLENBURG COUNTY
 STATION: 20+08.00 -L-
 SHEET 2 OF 2

STATE OF NORTH CAROLINA DEPARTMENT OF TRANSPORTATION RALEIGH					
SUPERSTRUCTURE TYPICAL SECTION					
REVISIONS					
NO.	BY:	DATE:	NO.	BY:	DATE:
1			3		
2			4		
SHEET NO.					S-6
TOTAL SHEETS					38

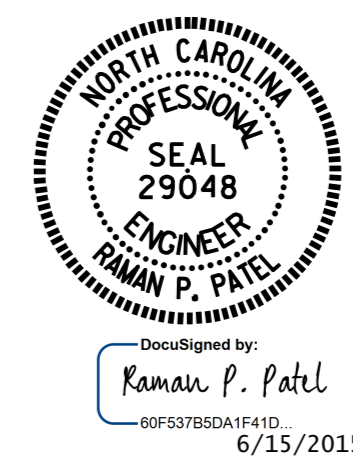

DRAWN BY : K.D. LAYNE DATE : 9-05-13
 CHECKED BY : M. K. BEARD DATE : 10-08-13
 DESIGN ENGINEER OF RECORD : R. P. PATEL DATE : 10-15-13

11-JUN-2015 07:59
 R:\Structures\Plans\B5105.sd.TS.01.dgn
 dadavenport