

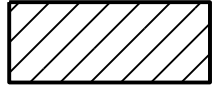
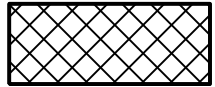

SUMMARY OF QUANTITIES FOR SPAN "B"

	ESTIMATE	ACTUAL
SCARIFYING BRIDGE DECK	435.0 SY	
HYDRO-DEMOLITION OF BRIDGE DECK	435.0 SY	
CLASS II SURFACE PREPARATION	1.0 SY	
CLASS III SURFACE PREPARATION	1.0 SY	
JOINT DEMOLITION	75.5 SF	

PAYMENT FOR CLASS II AND CLASS III SURFACE PREP. BASED UPON SQUARE FEET OF ADDITIONAL DEMOLITION REQUIRED FOLLOWING HYDRO-DEMOLITION OF BRIDGE DECK, SEE "OVERLAY SURFACE PREPARATION" SPECIAL PROVISION.

THE EXISTING BRIDGE SURFACE HAS AN ASPHALT WEARING SURFACE. IT IS POSSIBLE THAT CLASS II SURFACE PREPARATION MIGHT BE NECESSARY, BUT CANNOT BE ESTIMATED WITH THE AWS PRESENT. THE QUANTITY INDICATED IS FOR BIDDING PURPOSES ONLY. THE ACTUAL QUANTITY SHALL BE CONFIRMED AFTER SCARIFICATION AND HYDRO-DEMOLITION OF THE BRIDGE DECK.

-  SCARIFYING BRIDGE DECK
-  APPROX. AREA CLASS II SURFACE PREPARATION
-  BRIDGE JOINT DEMOLITION
-  PROPOSED (CLASS A) CONCRETE MEDIAN

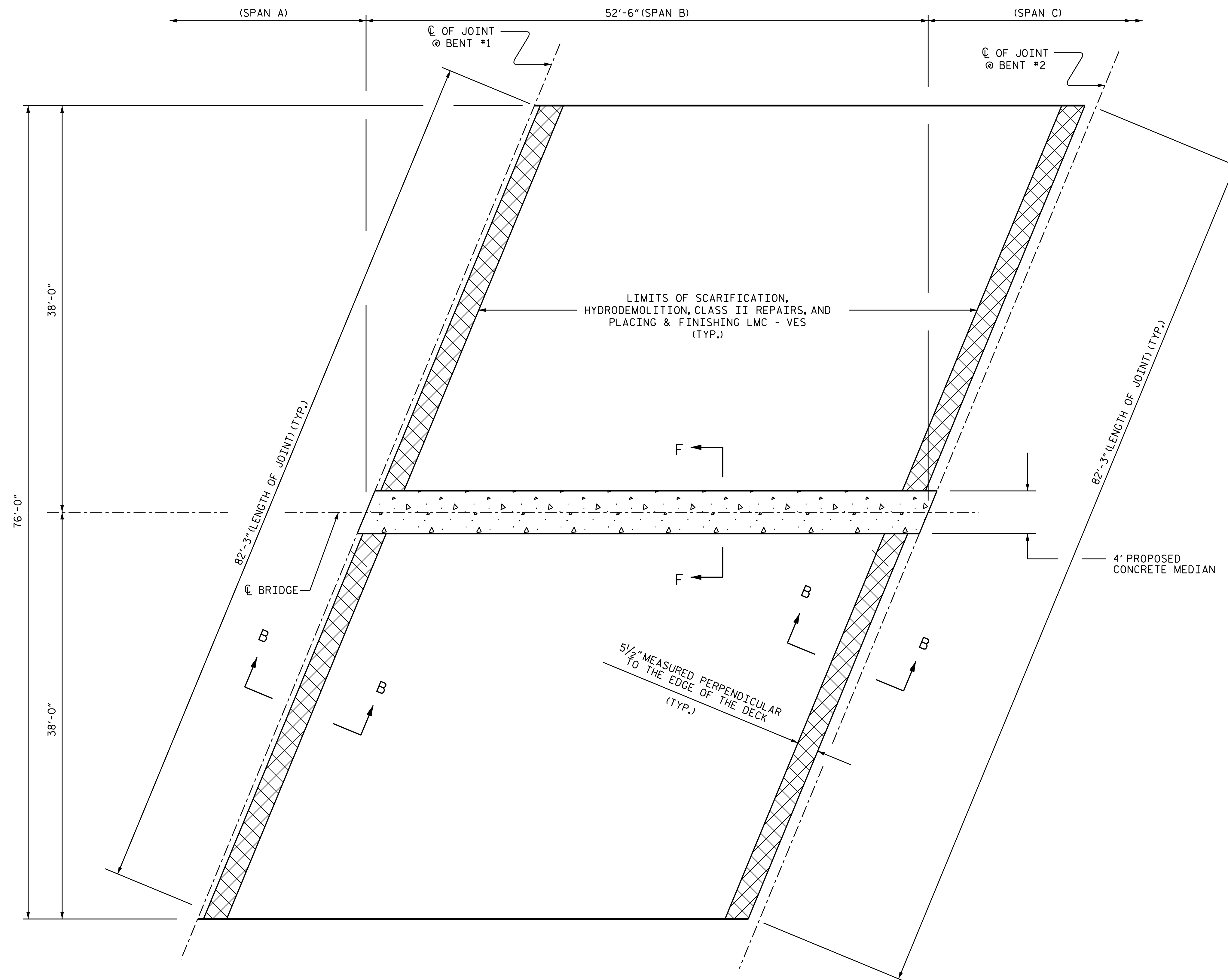

PLAN OF SPAN B

(SEE "JOINT DETAILS" SHEET FOR SECTIONS A-A AND B-B)

PROJECT NO. W-5514  
CUMBERLAND COUNTY  
 BRIDGE NO.: 199

SHEET 2 OF 3

STATE OF NORTH CAROLINA  
 DEPARTMENT OF TRANSPORTATION  
 RALEIGH  
 SURFACE PREPARATION  
 SPAN B

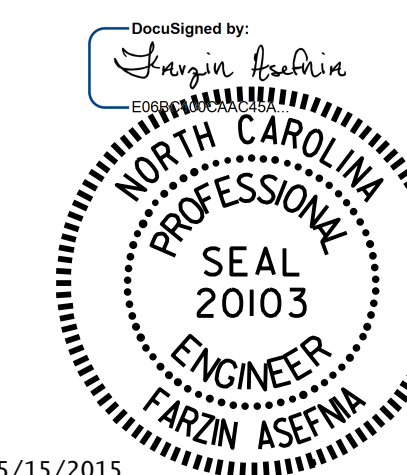

DRAWN BY : D.V. JOYNER/M. WELDON DATE : 2/2015  
 CHECKED BY : W. SMITH DATE : 2/2015

13-MAY-2015 12:22  
 R:\Structures\DCM\400.015.W5514.SMU.S6.SP.B.dgn  
 mweldon

REVISIONS						SHEET NO.
NO.	BY:	DATE:	NO.	BY:	DATE:	S-6
1			3			TOTAL SHEETS
2			4			9