

**This electronic collection of documents is provided
for the convenience of the user
and is Not a Certified Document –**

**The documents contained herein were originally issued
and sealed by the individuals whose names and license
numbers appear on each page, on the dates appearing
with their signature on that page.**

**This file or an individual page
shall not be considered a certified document.**

STATE OF NORTH CAROLINA
DIVISION OF HIGHWAYS

PROJ. REFERENCE NO.	SHEET NO.
R-2413CA	X-1

NOTE: EMBANKMENT COLUMN INCLUDES BACKFILL FOR UNDERCUT

CROSS-SECTION SUMMARY

Station Ph 1 Stp 1 Lrev	Uncl. Exc. (cu. meters)	Embt (cu. meters)				Station Ph 1 Stp 2 Lrev_Nb	Uncl. Exc. (cu. meters)	Embt (cu. meters)	Station Ph 1 Stp 2 LrevEnd_Xovr	Uncl. Exc. (cu. meters)	Embt (cu. meters)	Station Ph 1 Stp 3 Lrev_Nb	Uncl. Exc. (cu. meters)	Embt (cu. meters)	Station Ph 2 Stp 1 Lrev_Sb	Uncl. Exc. (cu. meters)	Embt (cu. meters)
84+00.000	0	0				88+80.000	21	0				94+00.000	36	0	87+00.542	92	0
84+20.000	94	423	Station Ph 1 Stp 1 Nc68_Sb	Uncl. Exc. (cu. meters)	Embt (cu. meters)	89+00.000	22	0	10+00.000	0	0	94+20.000	35	0	87+20.762	3407	0
84+40.000	190	808				89+20.000	18	0	10+06.095	1	1	94+40.000	30	2	87+40.963	3071	0
84+60.000	207	718				89+40.000	15	1	10+26.095	8	5	94+60.000	22	4	87+61.206	2217	0
84+80.000	231	545	13+60.000	0	0	89+60.000	13	5	10+46.095	12	2	94+80.000	20	4	87+81.430	1262	0
85+00.000	257	321	13+63.100	0	1144	89+80.000	11	7	10+66.097	15	0	95+00.000	22	2	88+01.654	608	13
85+20.000	337	114	13+83.600	0	7704	90+00.000	11	10	10+86.103	11	2	95+20.000	24	2	88+21.879	323	96
85+40.000	567	6	14+04.451	0	8453	90+20.000	9	11	11+06.117	10	4	95+40.000	23	5	88+41.986	221	285
85+60.000	1314	0	14+09.215	0	2041	90+40.000	7	9	11+25.407	12	3	95+60.000	22	6	88+62.063	125	553
85+80.000	2145	0				90+54.000	5	6	11+43.886	14	1	95+80.000	22	5	88+82.063	39	857
86+00.000	2433	0				90+71.000	9	4	11+63.935	14	2	96+00.000	21	8	89+01.989	0	1199
86+18.605	2238	0	Station Ph 1 Stp 2 Nc68Sb_Det	Uncl. Exc. (cu. meters)	Embt (cu. meters)	90+80.000	6	14	11+83.995	11	4	96+20.000	22	8	89+21.956	0	1694
						91+00.000	13	35	12+04.048	8	5	96+40.000	22	6	89+42.009	0	2483
						91+20.000	17	8	12+24.087	8	6	96+60.000	20	5	89+62.027	0	3505
Station Ph 1 Stp 1 Lrev_Sb	Uncl. Exc. (cu. meters)	Embt (cu. meters)	13+61.670	0	0	91+40.000	18	9	12+44.109	8	11	96+80.000	19	9	89+81.953	0	4318
			13+66.521	1	0	91+60.000	13	9	12+64.112	8	8	97+00.000	16	12	90+00.000	0	4164
			13+86.131	9	0	91+80.000	16	2	12+84.102	9	2	97+20.000	11	18			
86+18.605	0	0	13+97.715	5	0	92+00.000	28	0	13+04.082	8	2	97+40.000	12	21			
86+40.000	2498	0	14+19.780	9	4	92+20.000	35	0	13+24.056	8	2	97+60.000	16	19	Station Ph 2 Stp 1 Nc68_Sb	Uncl. Exc. (cu. meters)	Embt (cu. meters)
86+60.000	2513	0	14+33.465	7	2	92+40.000	25	0	13+44.025	10	0	97+80.000	18	14			
86+80.000	2893	0	14+50.864	10	1	92+60.000	14	0	13+60.189	5	0	98+00.000	20	8			
87+00.000	3222	0	14+60.236	4	1	92+80.000	7	0				98+20.000	23	7	10+00.000	0	0
			14+80.382	9	4	92+94.000	1	0				98+39.269	23	6	10+00.063	0	0
			15+00.503	11	2				Station Ph 1 Stp 3 Lrev_Sb	Uncl. Exc. (cu. meters)	Embt (cu. meters)	98+60.000	24	5	10+11.063	1	0
			15+18.666	11	1				90+00.000	0	0	98+80.000	25	3	10+31.063	8	0
Station Ph 1 Stp 1 Lrev_Sb	Uncl. Exc. (cu. meters)	Embt (cu. meters)				Station Ph 1 Stp 2 Lrev_Nb	Uncl. Exc. (cu. meters)	Embt (cu. meters)	99+00.000	29	1	99+00.000	29	1	10+51.063	15	2
						91+80.000	0	0	90+00.000	0	0	99+20.000	28	0	10+72.193	11	7
						91+96.150	0	10425	90+01.977	0	485	99+40.000	28	0	10+92.770	6	13
						92+17.500	0	13248	90+22.203	0	4933	99+60.000	30	0	11+11.770	2	22
						92+38.815	0	12894	90+37.493	0	3510	99+80.000	27	0	11+30.475	1	54
						92+60.000	0	13534	93+60.000	8	12	100+00.000	21	0	11+49.199	0	148
						92+77.500	0	12158	93+80.000	9	12				11+67.550	0	304
						93+00.000	0	16244	94+00.000	16	7				11+86.450	0	552
						93+21.560	0	14432	94+20.000	25	0	Station Ph 1 Stp 3 Lrev_Nb	Uncl. Exc. (cu. meters)	Embt (cu. meters)	12+06.200	0	882
						93+43.350	0	12105	94+40.000	21	2	90+60.000	0	0	12+24.550	0	1165
						93+65.105	0	9308	94+60.000	10	8	90+71.000	6	0	12+44.750	0	1741
						93+86.830	0	6582	94+80.000	6	14	11+75.967			12+63.600	0	2218
						94+08.310	0	4070	95+00.000	5	17	90+80.000	11	0	12+75.000	0	1766
						94+30.300	0	2442	95+20.000	7	14	91+00.000	22	8	12+95.000	0	4133
						94+52.260	0	1707	95+40.000	9	11	91+20.000	18	35	13+07.960	0	3182
						94+74.240	0	1514	95+60.000	9	10	91+40.000	19	77	13+23.651	0	4401
						94+95.520	0	1366	95+80.000	10	7	91+60.000	19	107	13+43.300	0	6719
						95+16.555	0	1385	96+00.000	11	5	91+80.000	16	117	13+60.000	0	6199
						95+37.300	0	1566	96+20.000	11	7	92+00.000	19	117	12+90.000	0	65
						95+57.750	0	1790	96+40.000	10	9	92+20.000	20	138	13+00.000	0	169
						95+77.700	0	1856	96+60.000	11	6	92+40.000	12	191	13+10.000	0	227
						95+97.900	0	1732	96+80.000	12	1	92+60.000	8	282	13+18.140	0	172
						96+17.450	0	1241	97+00.000	12	2	92+80.000	10	264			
						96+37.000	0	797	97+14.000	4	2	93+00.000	15	121			
						96+56.250	0	603				93+20.000	17	46	Station Ph 2 Stp 1 Lrev_Sb	Uncl. Exc. (cu. meters)	Embt (cu. meters)
						96+60.000	0	111				93+40.000	20	26			
												93+60.000	23	13			
												93+80.000	29	4	87+00.000	0	0
															91+54.900	0	4086

10/26/08

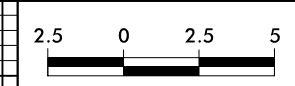

PROJECT REFERENCE NO.
R-2413CA

SHEET NO.
X-2

50 40 30 20 10 0 10 20 30 40 50

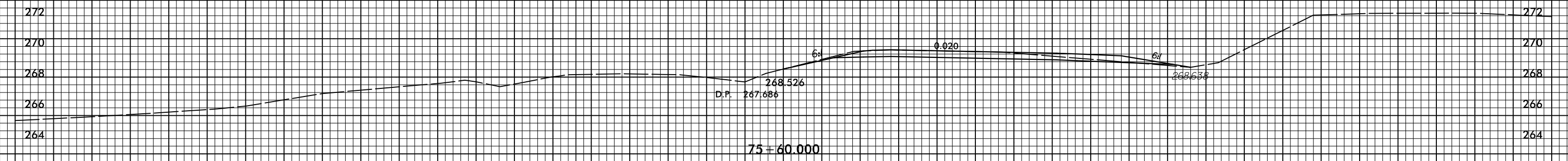
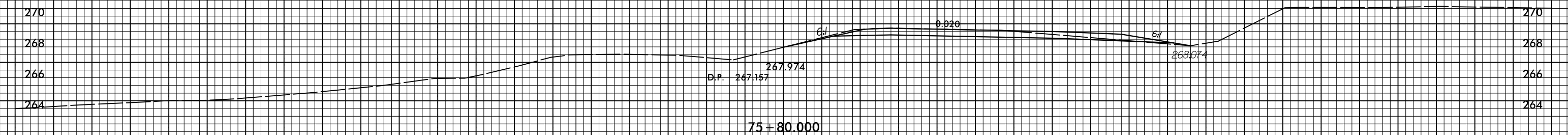
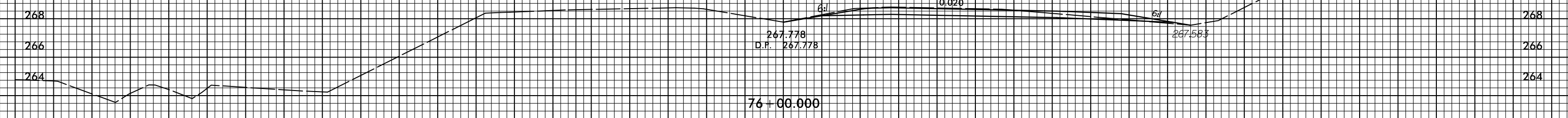
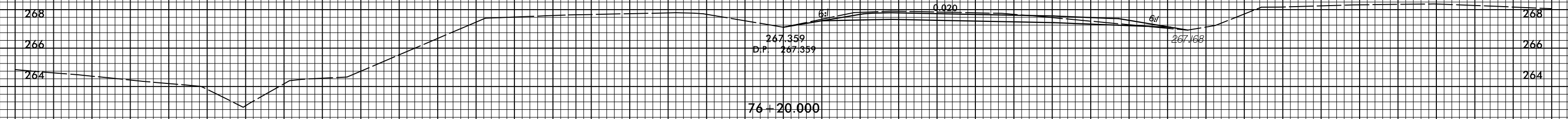

-LREV-

50 40 30 20 10 0 10 20 30 40 50

2/16/2015 09:21:52 CA_LREV.dwg xpl.lrv.dgn

10/26/08

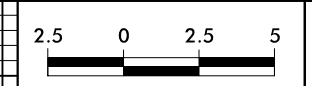

PROJECT REFERENCE NO. R-2413CA	SHEET NO. X-3
-----------------------------------	------------------

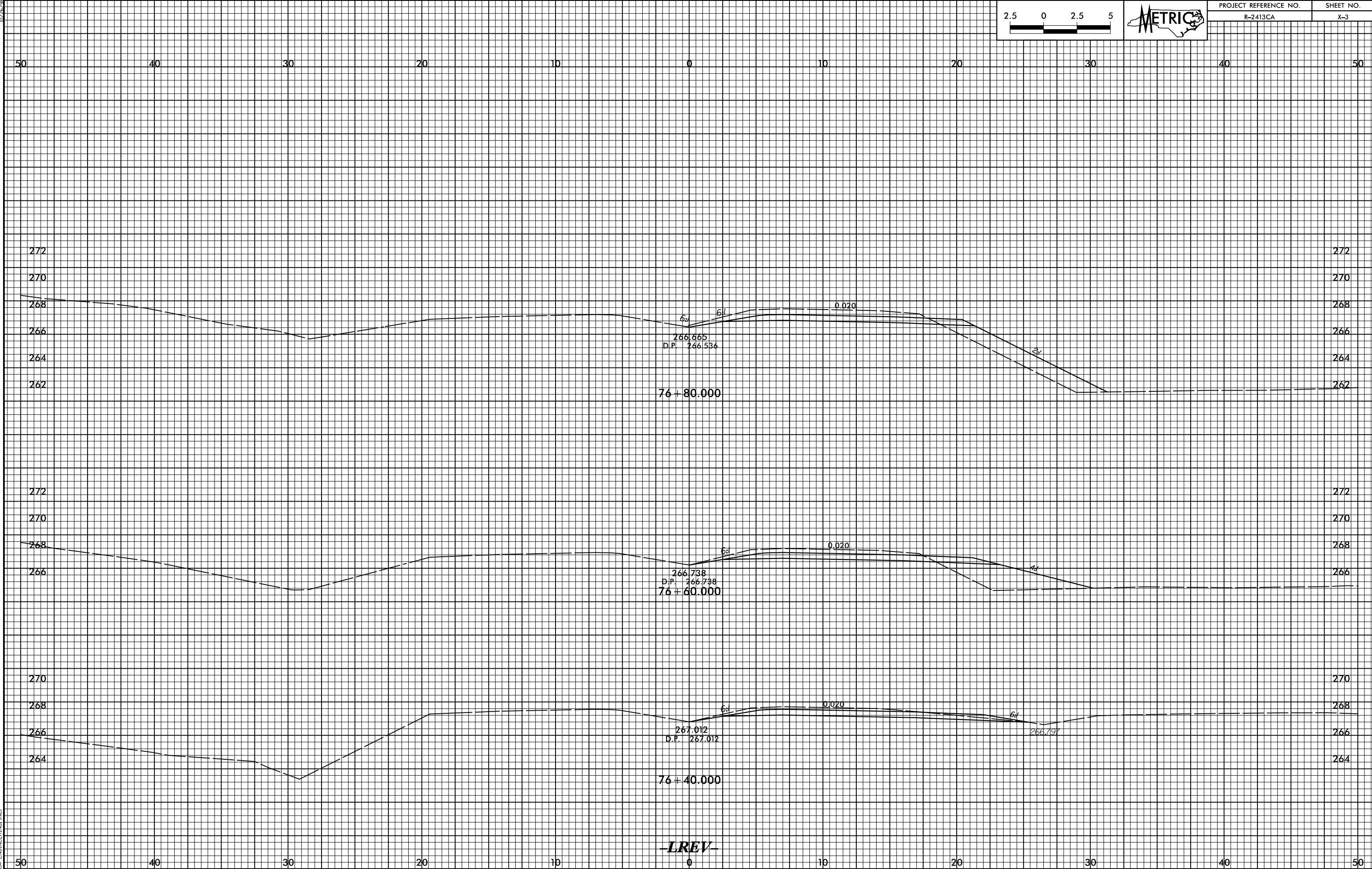

-LREV-

2/16/2015 09:21:52 CA_LREV.dwg xpl.lrev.dgn

10/26/08

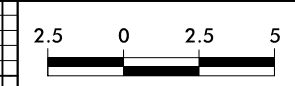

PROJECT REFERENCE NO. R-2413CA	SHEET NO. X-4
-----------------------------------	------------------

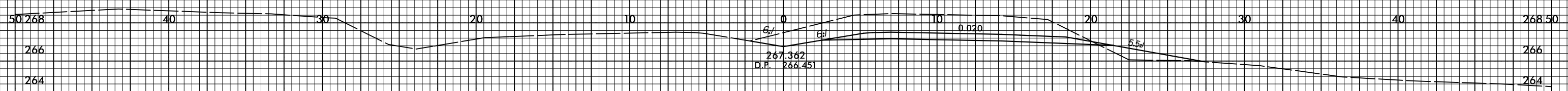

77 + 60.000

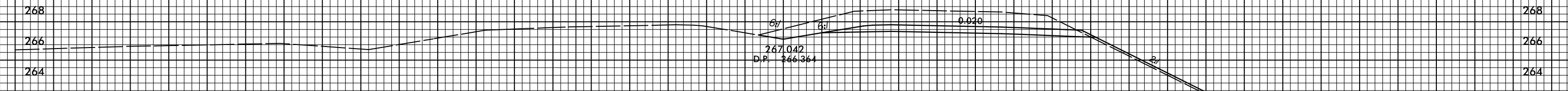

77 + 40.000

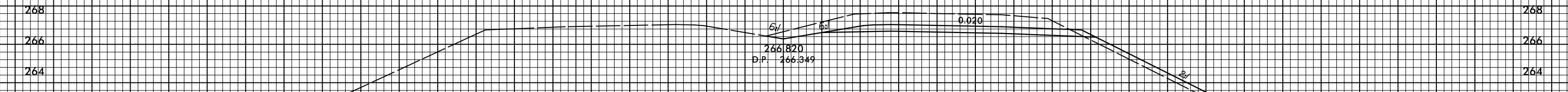

77 + 20.000

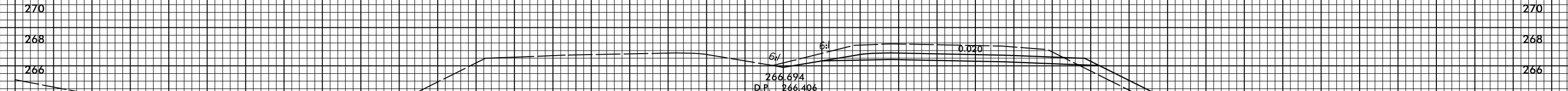

77 + 00.000

LREV

2/16/2015 02:15:00 LREV.dwg - xpl.lrev.dgn

50 40 30 20 10 0 10 20 30 40 50

10/26/08

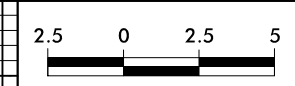

PROJECT REFERENCE NO.	SHEET NO.
R-2413CA	X-5

50 40 30 20 10 0 10 20 30 40 50

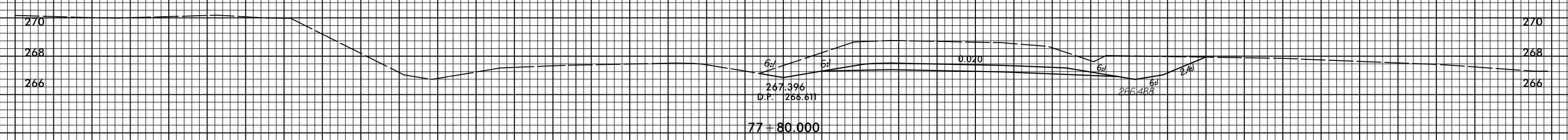
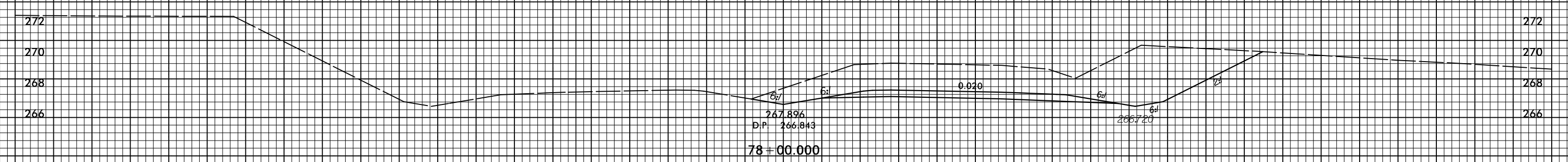
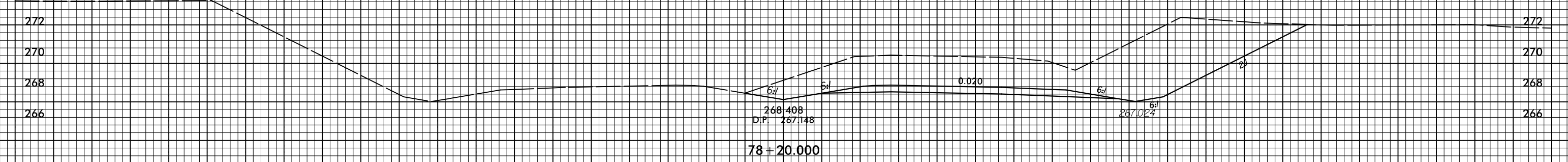
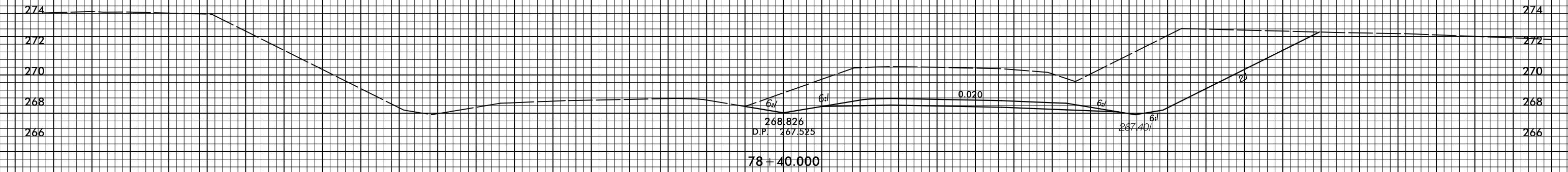

-LREV-

2/16/2015 02:15:02 LREV.dwg - xpl.lrev.dgn

50 40 30 20 10 0 10 20 30 40 50

10/26/08

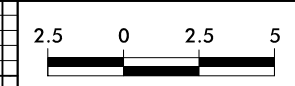

PROJECT REFERENCE NO.	SHEET NO.
R-2413CA	X-6

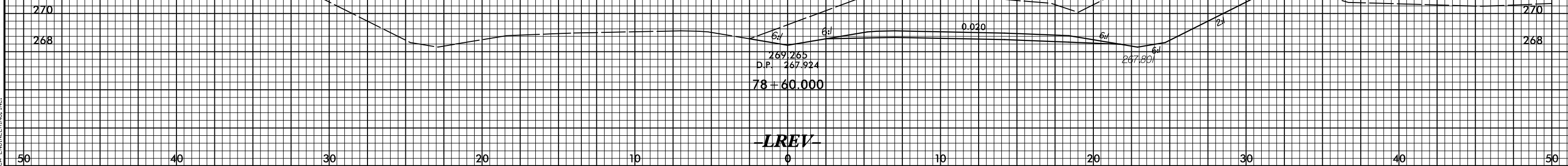
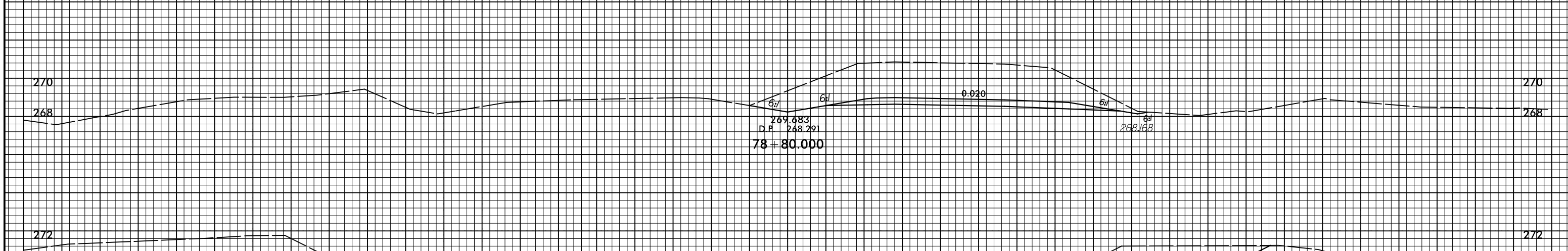
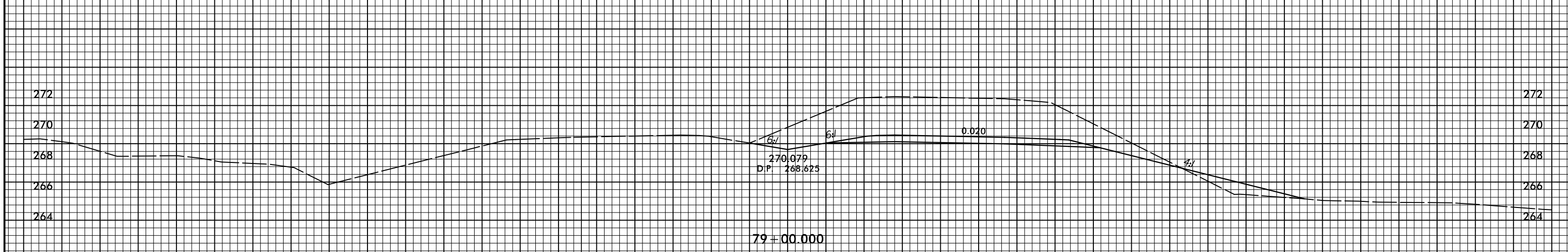
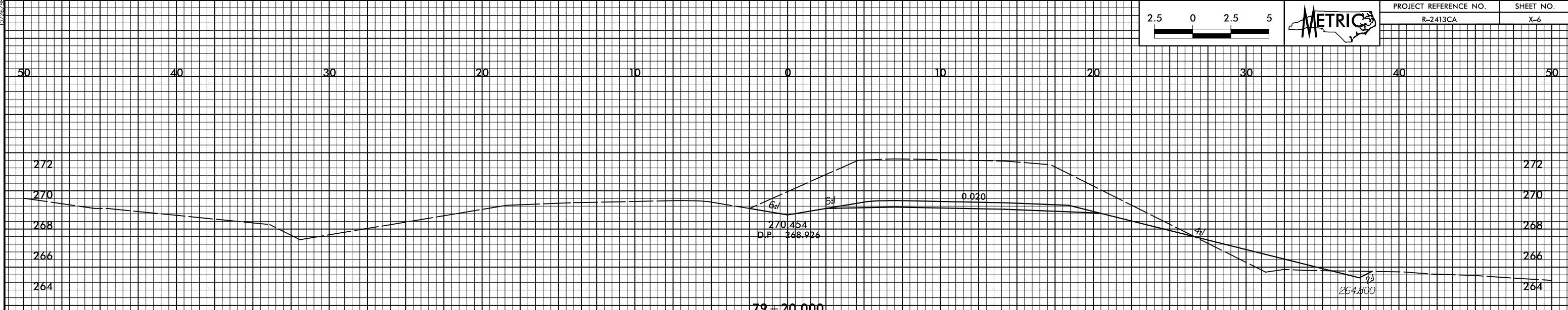

LREV

2/16/2015 09:21:52 CA_LREV.dwg - xpl.lrv.dgn

10/26/08

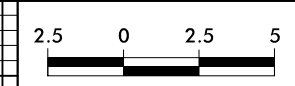

PROJECT REFERENCE NO.	SHEET NO.
R-2413CA	X-7

50 40 30 20 10 0 10 20 30 40 50

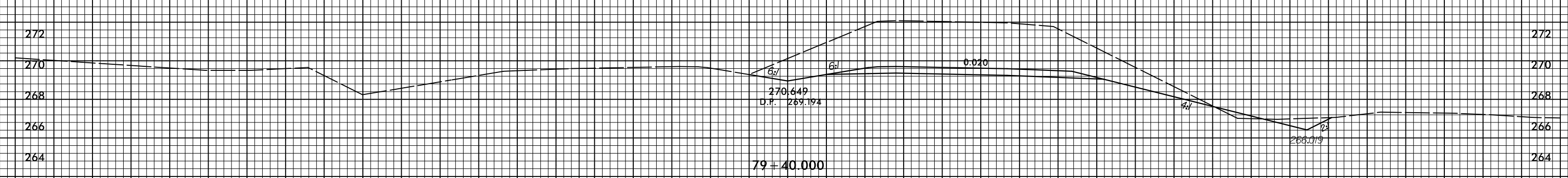
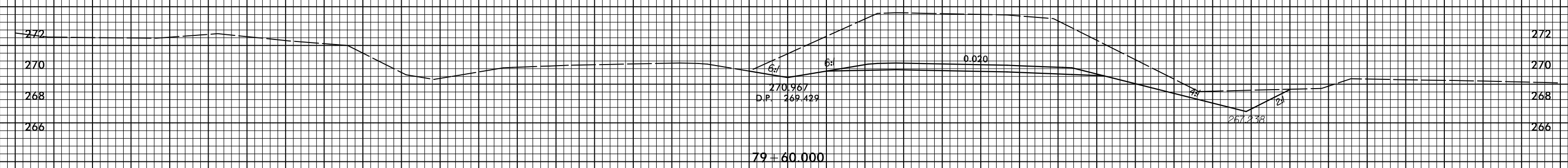
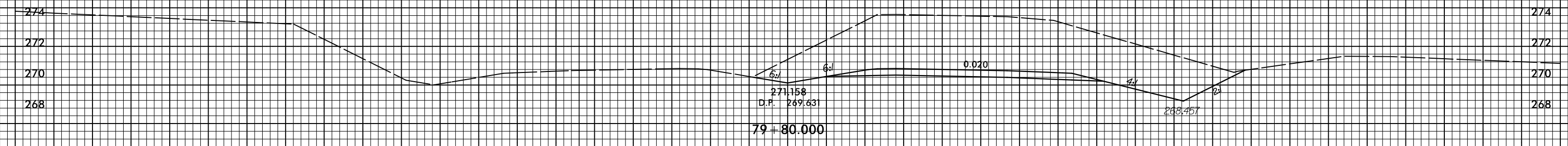
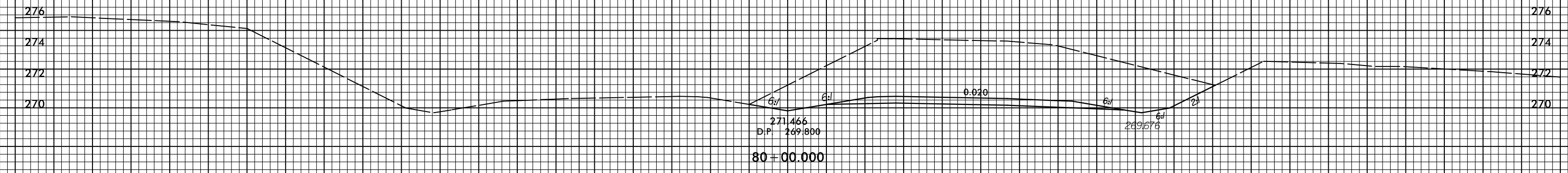

LREV

50 40 30 20 10 0 10 20 30 40 50

2/16/2015 02:15:00 D:\LREV\2413CA\2413CA_LREV.dwg xpl.lrev.dgn

10/26/08

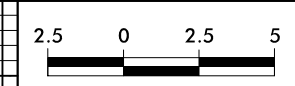

PROJECT REFERENCE NO. R-2413CA	SHEET NO. X-8
-----------------------------------	------------------

50 40 30 20 10 0 10 20 30 40 50

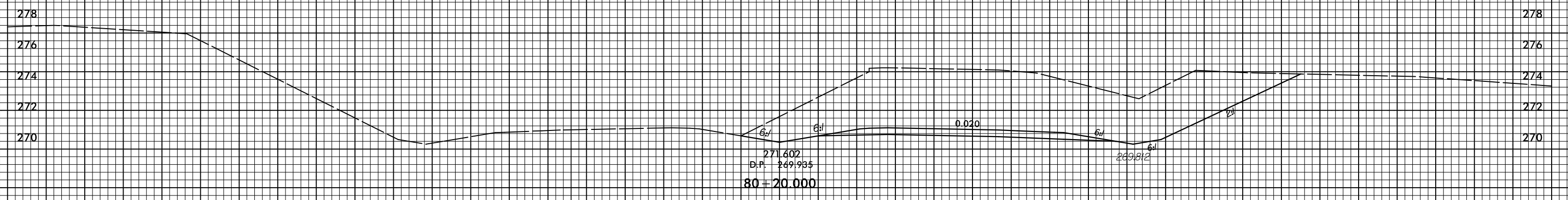
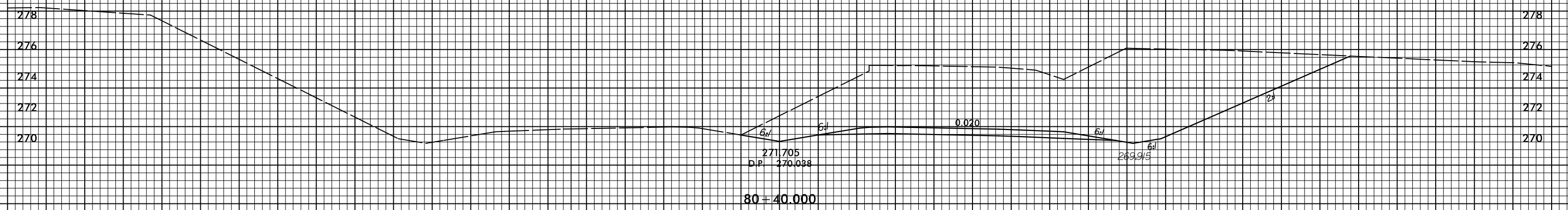
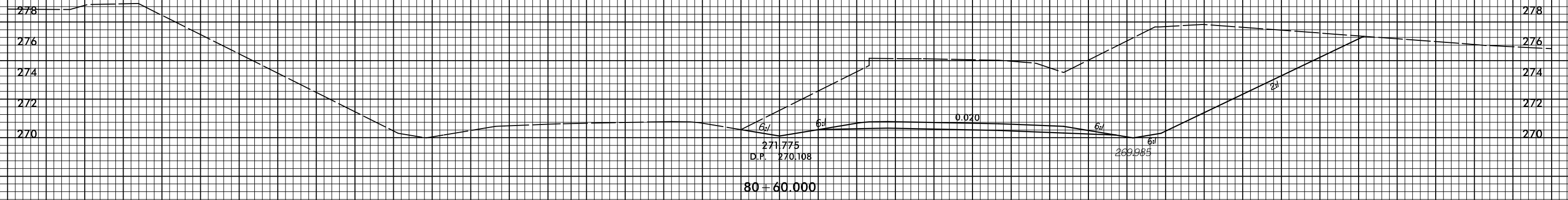

LREV

50 40 30 20 10 0 10 20 30 40 50

2/16/2015 09:21:52 CA_LREV.dwg xpl.lrev.dgn

10/26/08

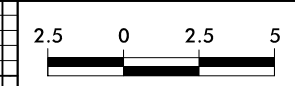

PROJECT REFERENCE NO.
R-2413CA

SHEET NO.
X-9

50 40 30 20 10 0 10 20 30 40 50

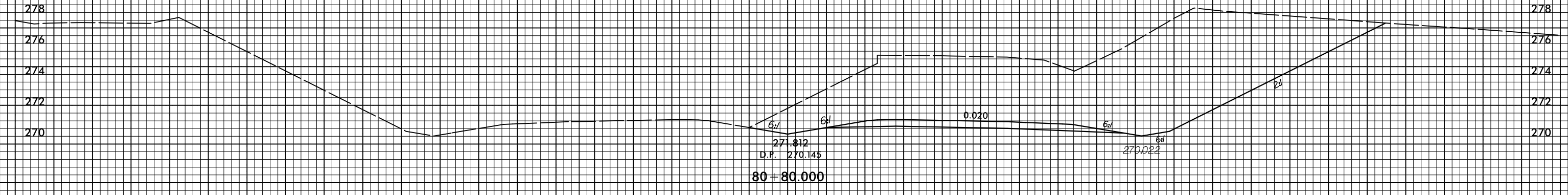
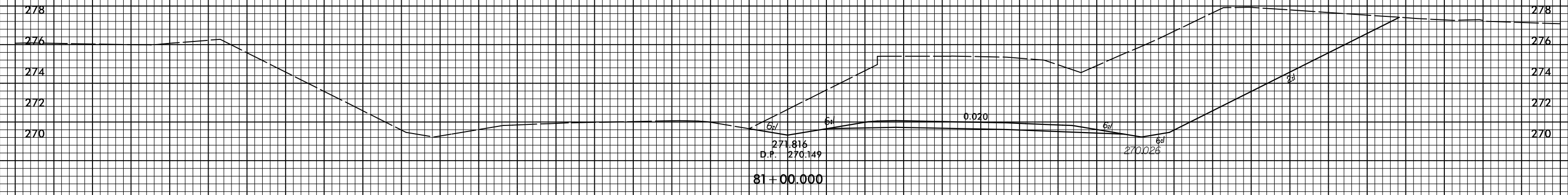
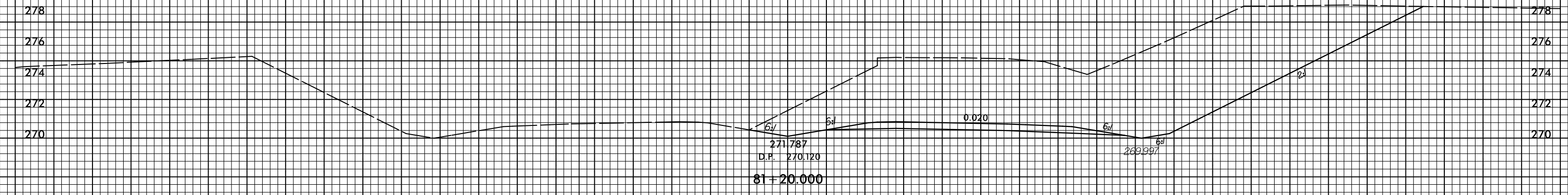

LREV

50 40 30 20 10 0 10 20 30 40 50

2/16/2015 02:15:00 LREV.dwg - xpl.lrev.dgn

10/26/08

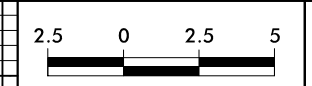

PROJECT REFERENCE NO. R-2413CA	SHEET NO. X-10
-----------------------------------	-------------------

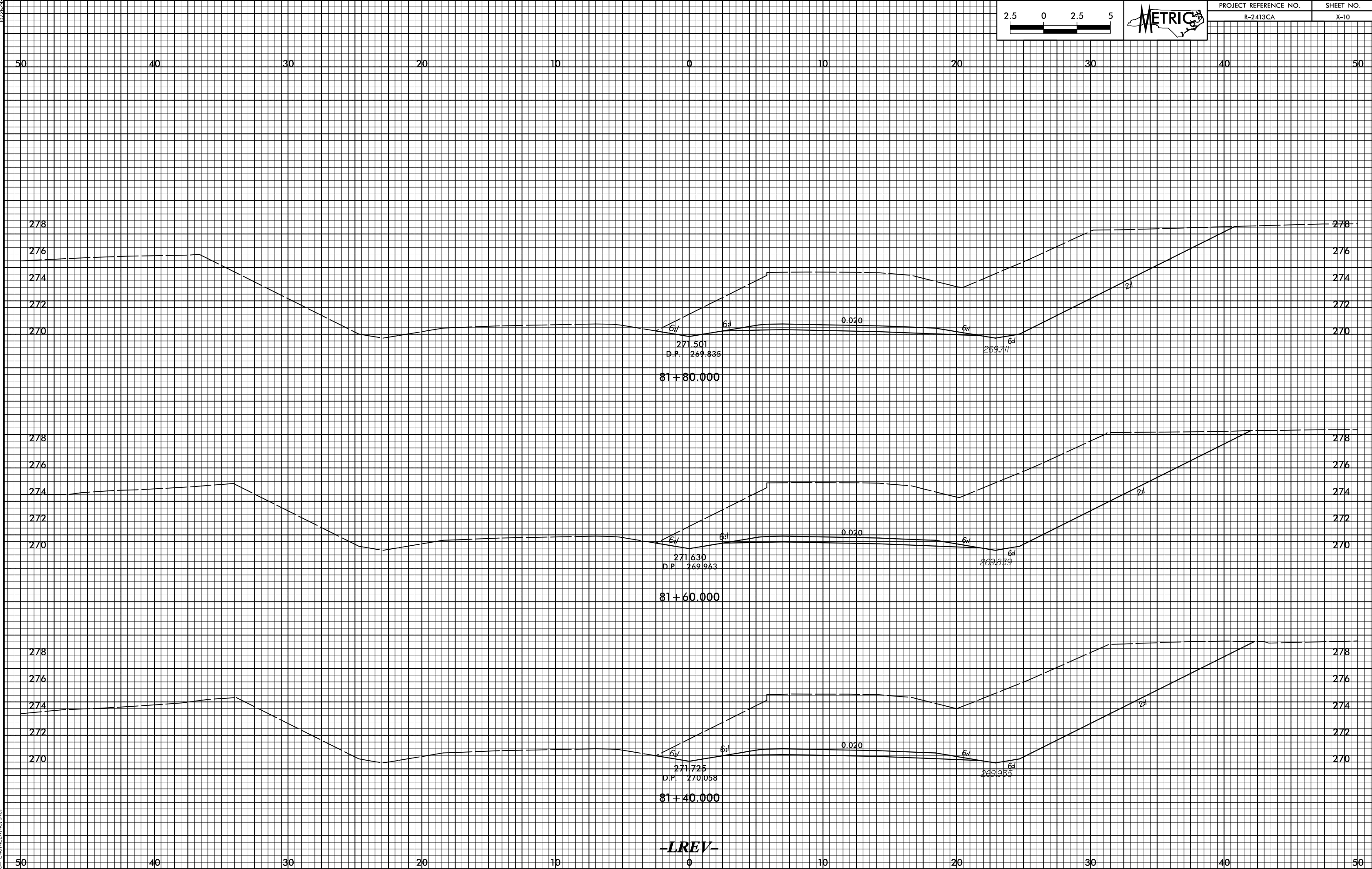

-LREV-

2/16/2015 09:21:52 CA_LREV.dwg xpl.lrev.dgn

10/26/08

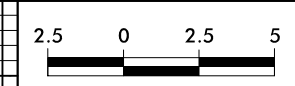

50 40 30 20 10 0 10 20 30 40 50

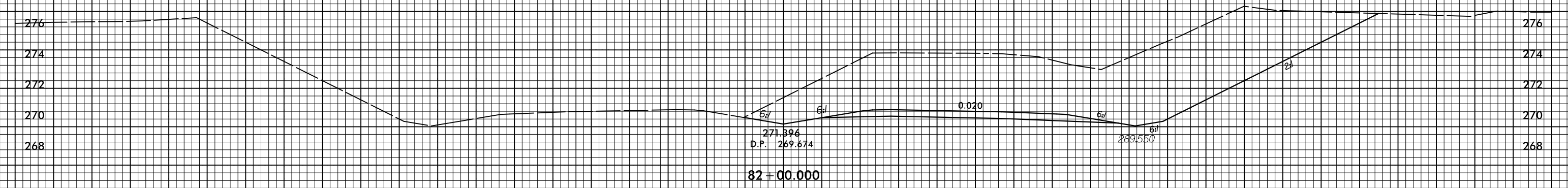
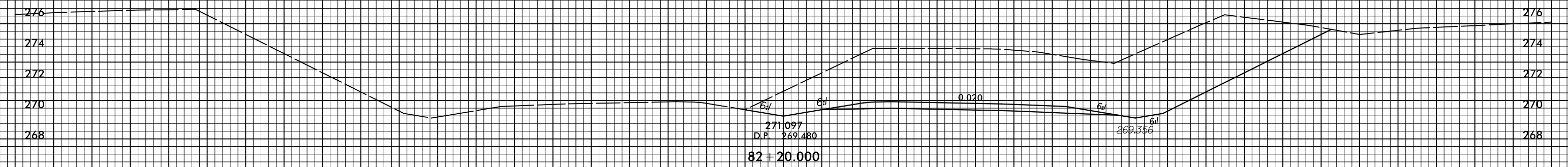
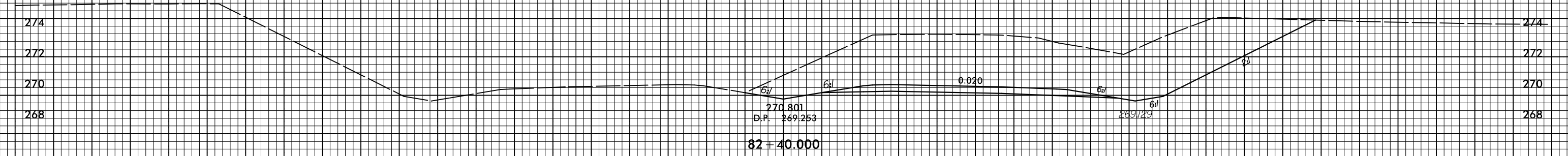
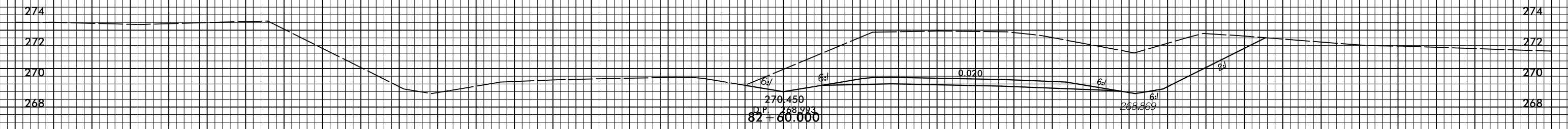

LREV

50 40 30 20 10 0 10 20 30 40 50

2/16/2015 09:21:52 CA_LREV.dwg xpl.lrv.dgn

10/26/08

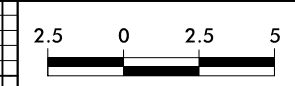

PROJECT REFERENCE NO.	SHEET NO.
R-2413CA	X-12

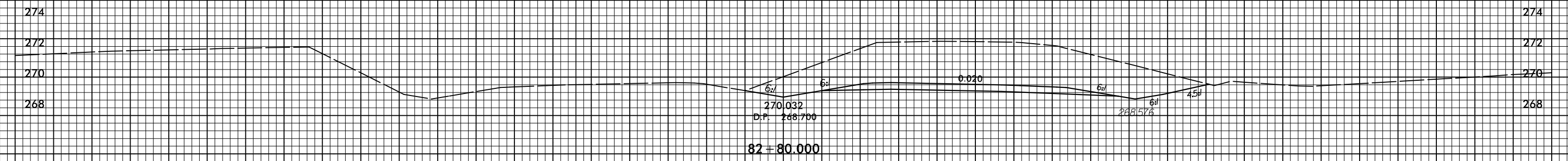
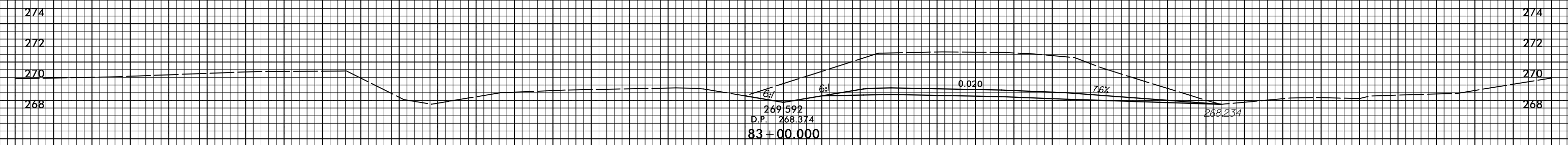
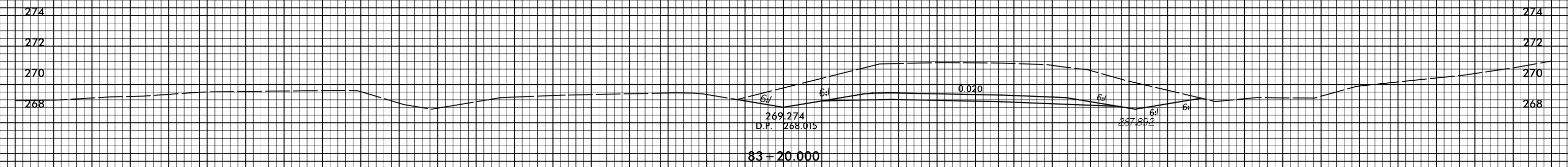
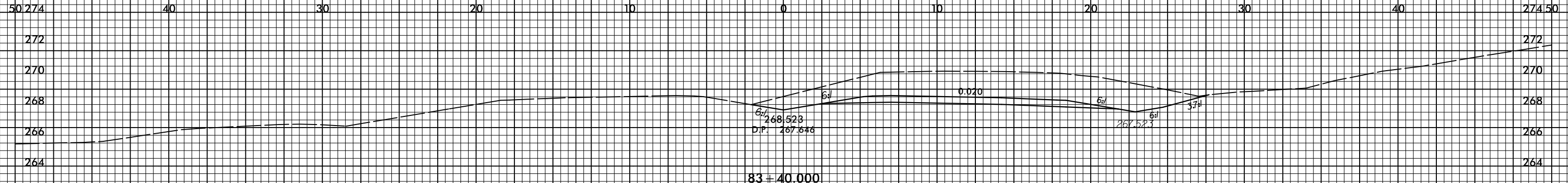

LREV

2/16/2015 02:15:00 LREV.dwg

50 40 30 20 10 0 10 20 30 40 50

10/26/08

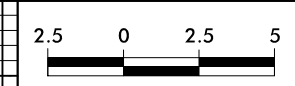

PROJECT REFERENCE NO. R-2413CA	SHEET NO. X-13
-----------------------------------	-------------------

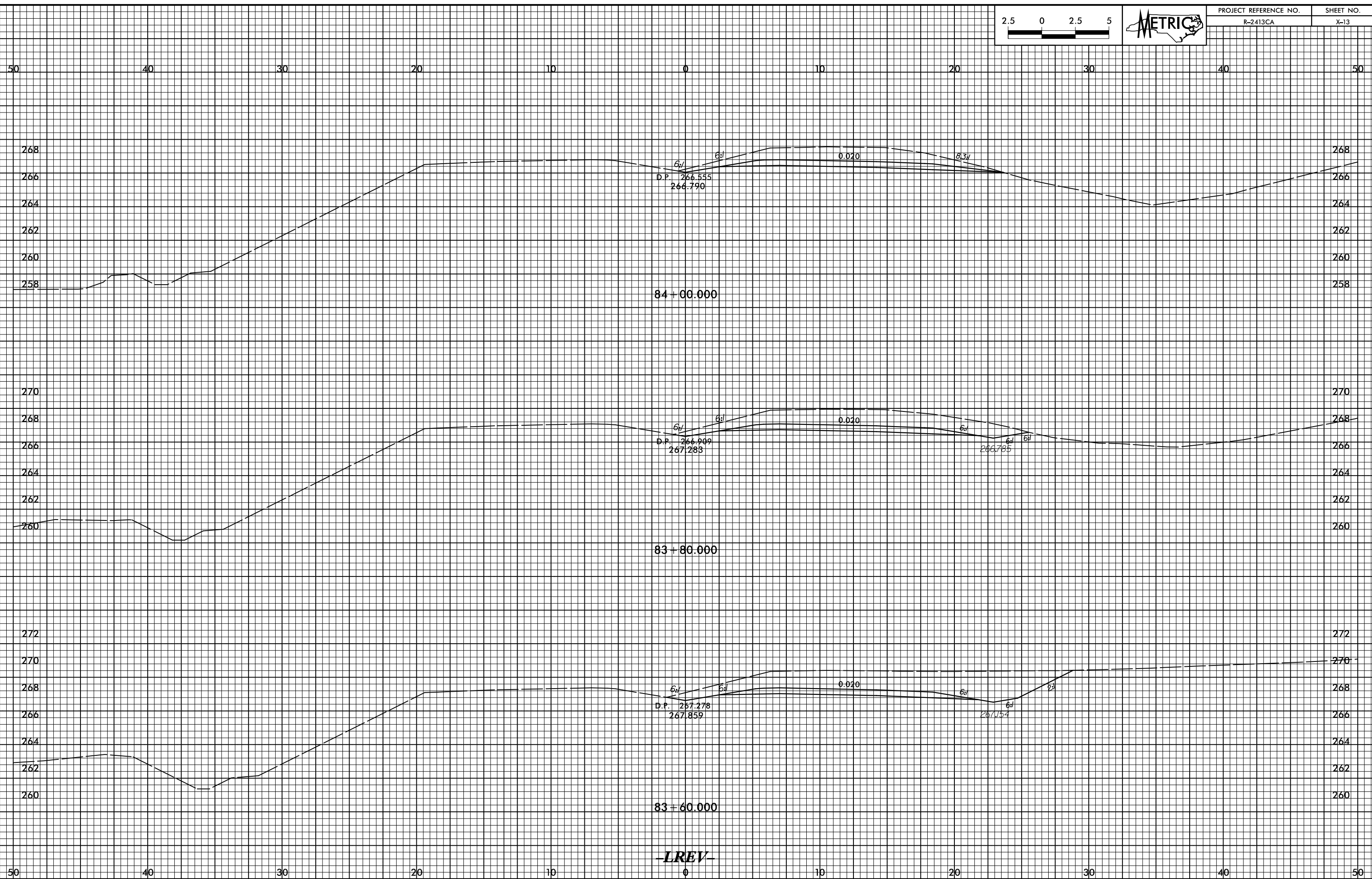

LREV

2/16/2015 02:15:00 LREV.dwg

10/26/08

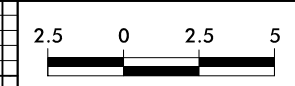

PROJECT REFERENCE NO. R-2413CA	SHEET NO. X-14
-----------------------------------	-------------------

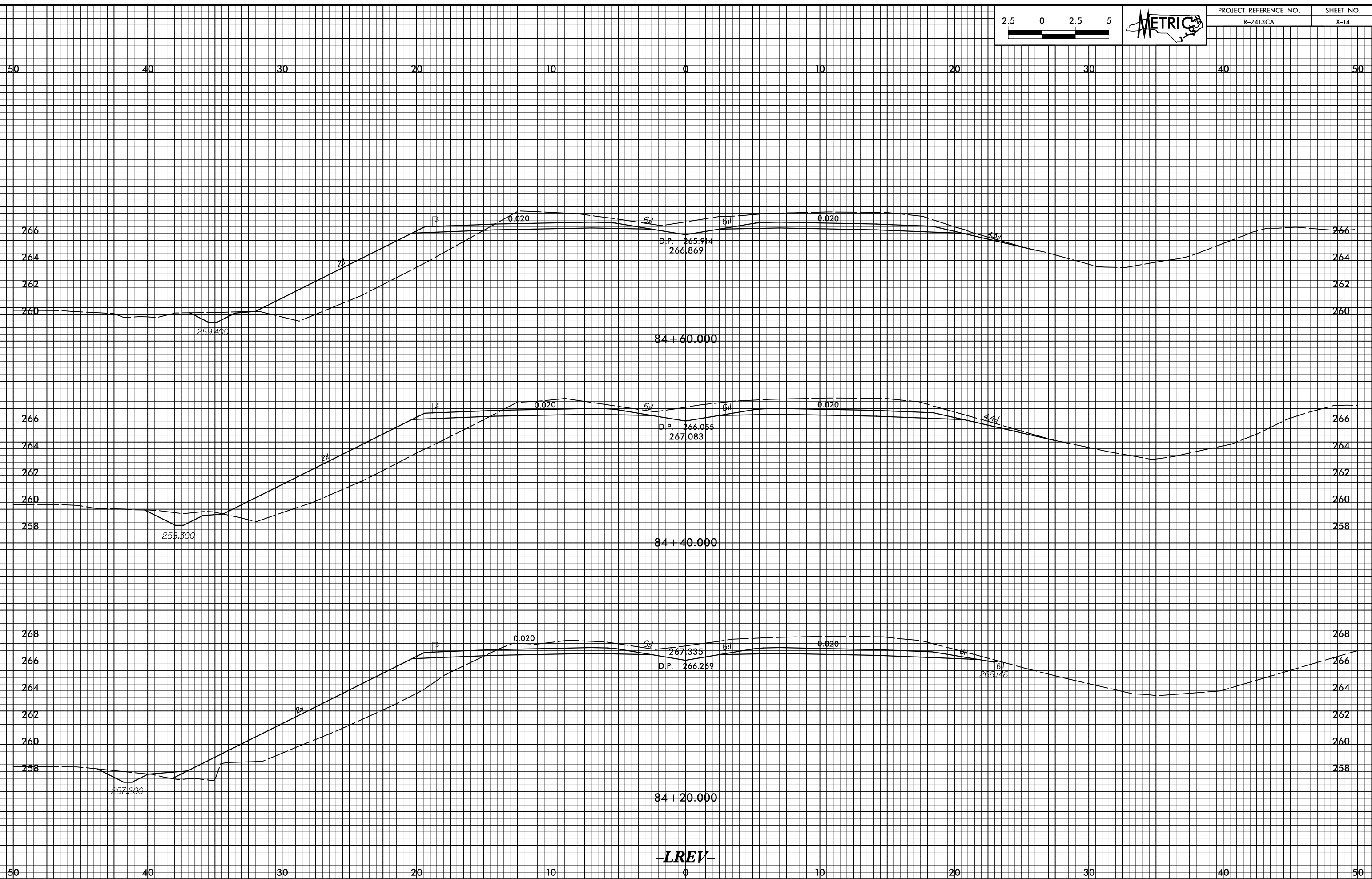

2/16/2015 09:21:52 LREV.dwg

LREV

10/26/08

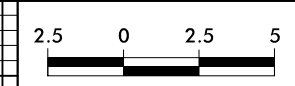

PROJECT REFERENCE NO. R-2413CA	SHEET NO. X-15
-----------------------------------	-------------------

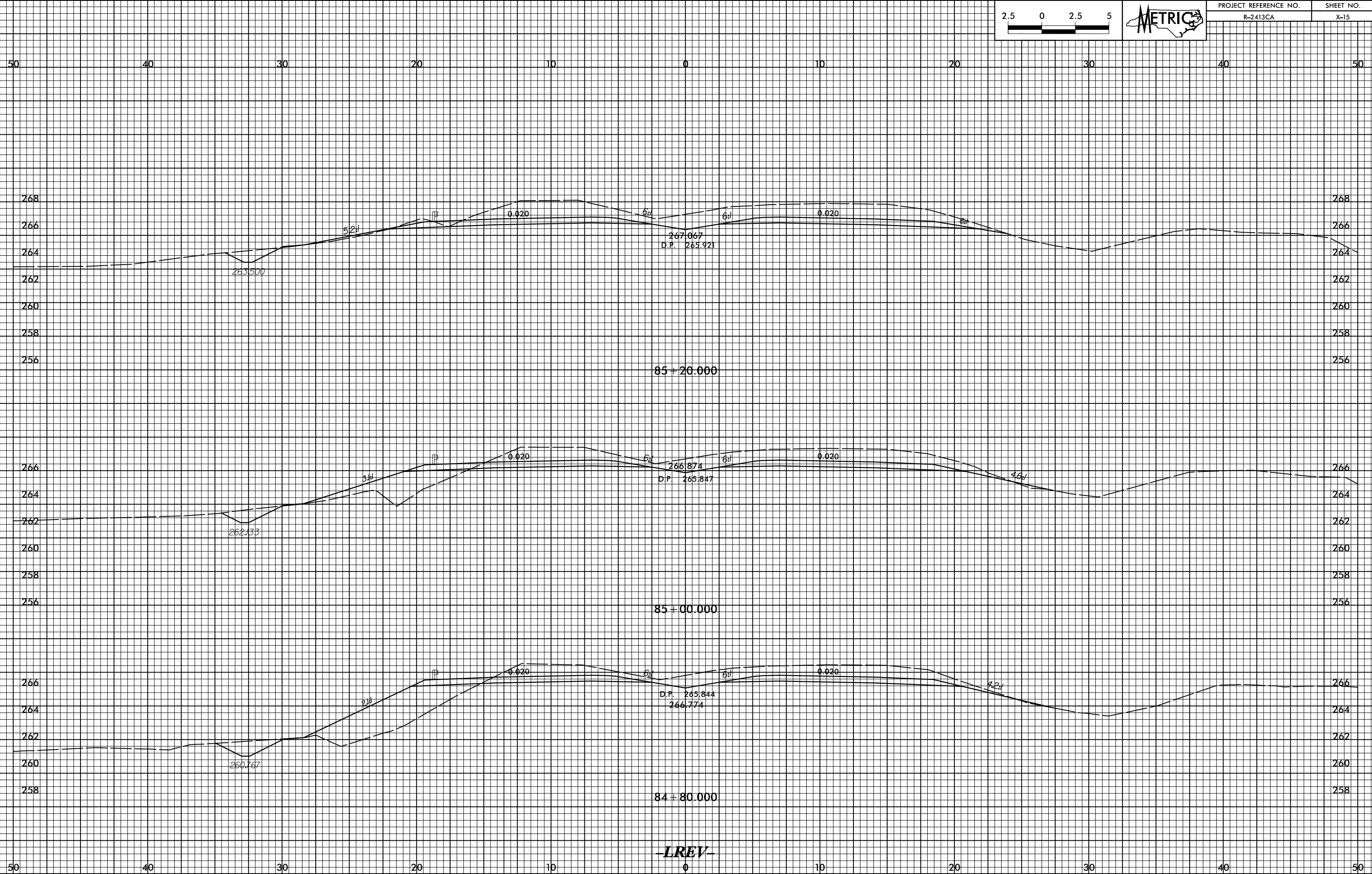

2/16/2015 09:21:52 LREV.dwg - xpl.lrev.dgn

LREV

10/26/08

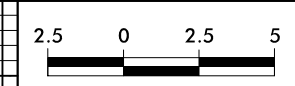

PROJECT REFERENCE NO. R-2413CA	SHEET NO. X-16
-----------------------------------	-------------------

50 40 30 20 10 0 10 20 30 40 50

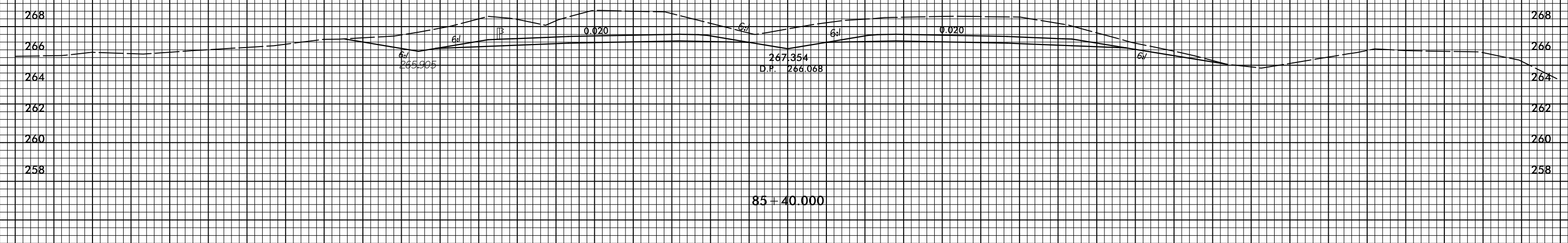
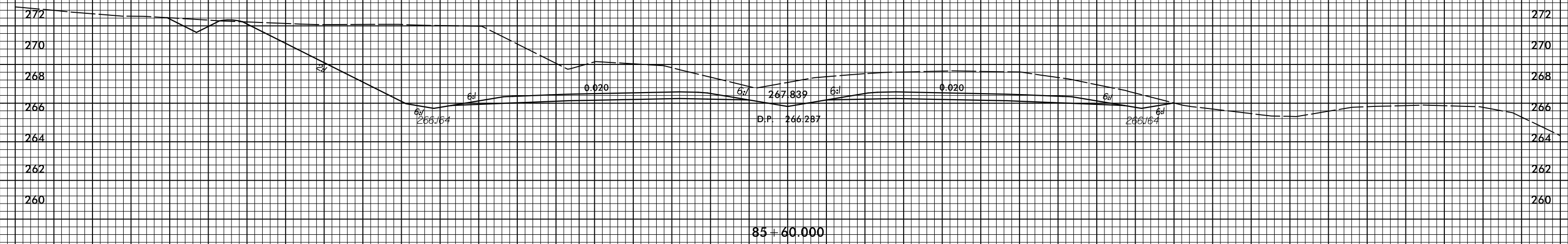
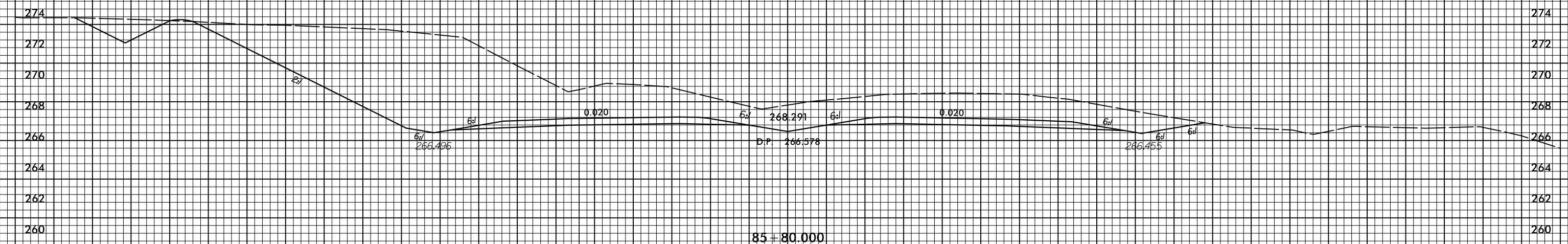

-LREV-

2/16/2015 09:21:02 C:\r\dj\p1.lrv.dgn

10/26/08

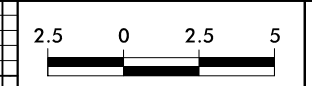

PROJECT REFERENCE NO. R-2413CA	SHEET NO. X-17
-----------------------------------	-------------------

50 40 30 20 10 0 10 20 30 40 50

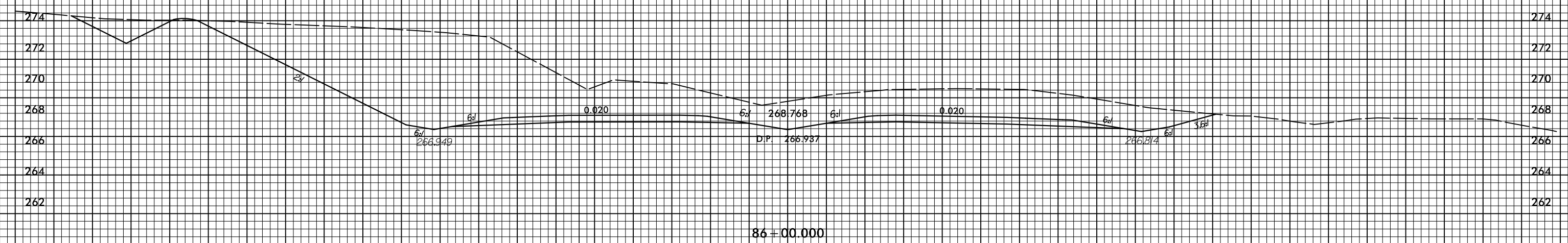
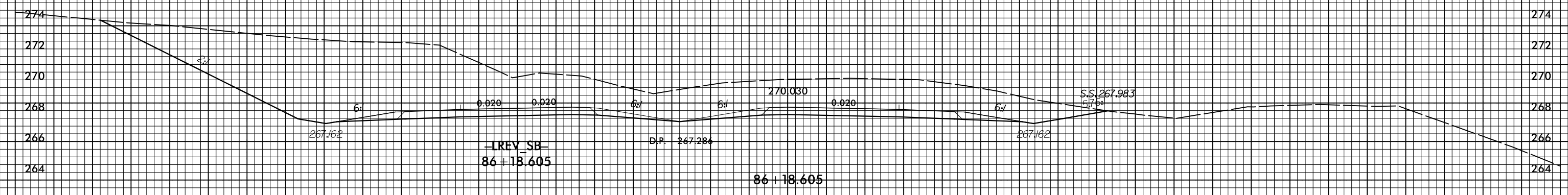

-LREV-

50 40 30 20 10 0 10 20 30 40 50

2/16/2015 09:21:52 CA_LREV.dwg xpl.lrev.dgn

02/16/08
R:\Projects\216\2413CA_rdp_xpl.lrv.nb.dgn
PCA ENGINEERING, INC.

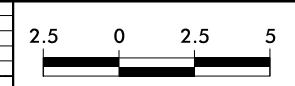

PROJECT REFERENCE NO.	SHEET NO.
R-2413CA	X-18

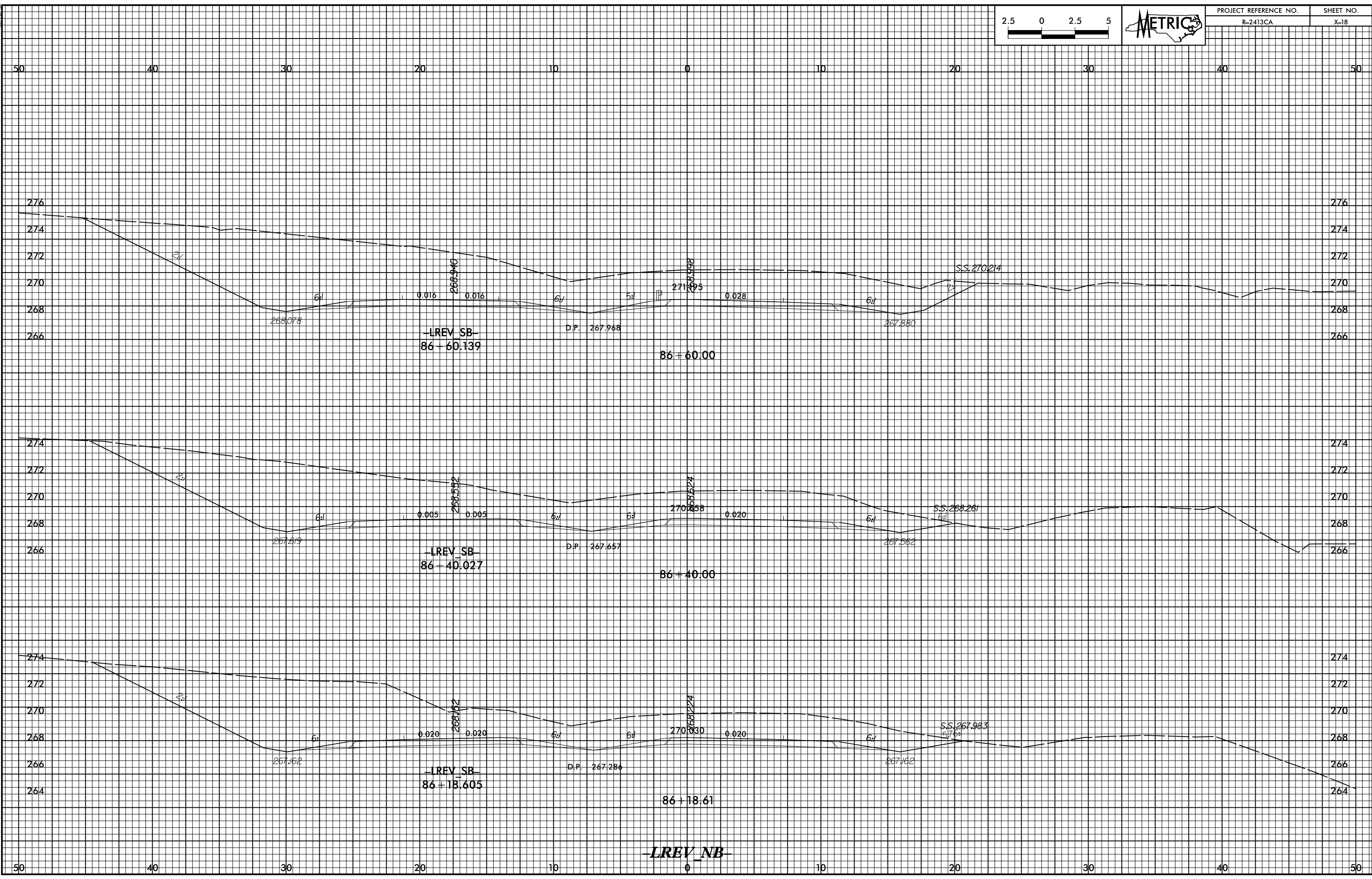

P:\2016\2162413\2162413CA_rdp_xpl.lrv.nb.dgn

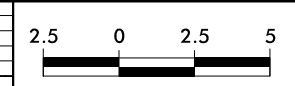

PROJECT REFERENCE NO.	SHEET NO.
R-2413CA	X-19

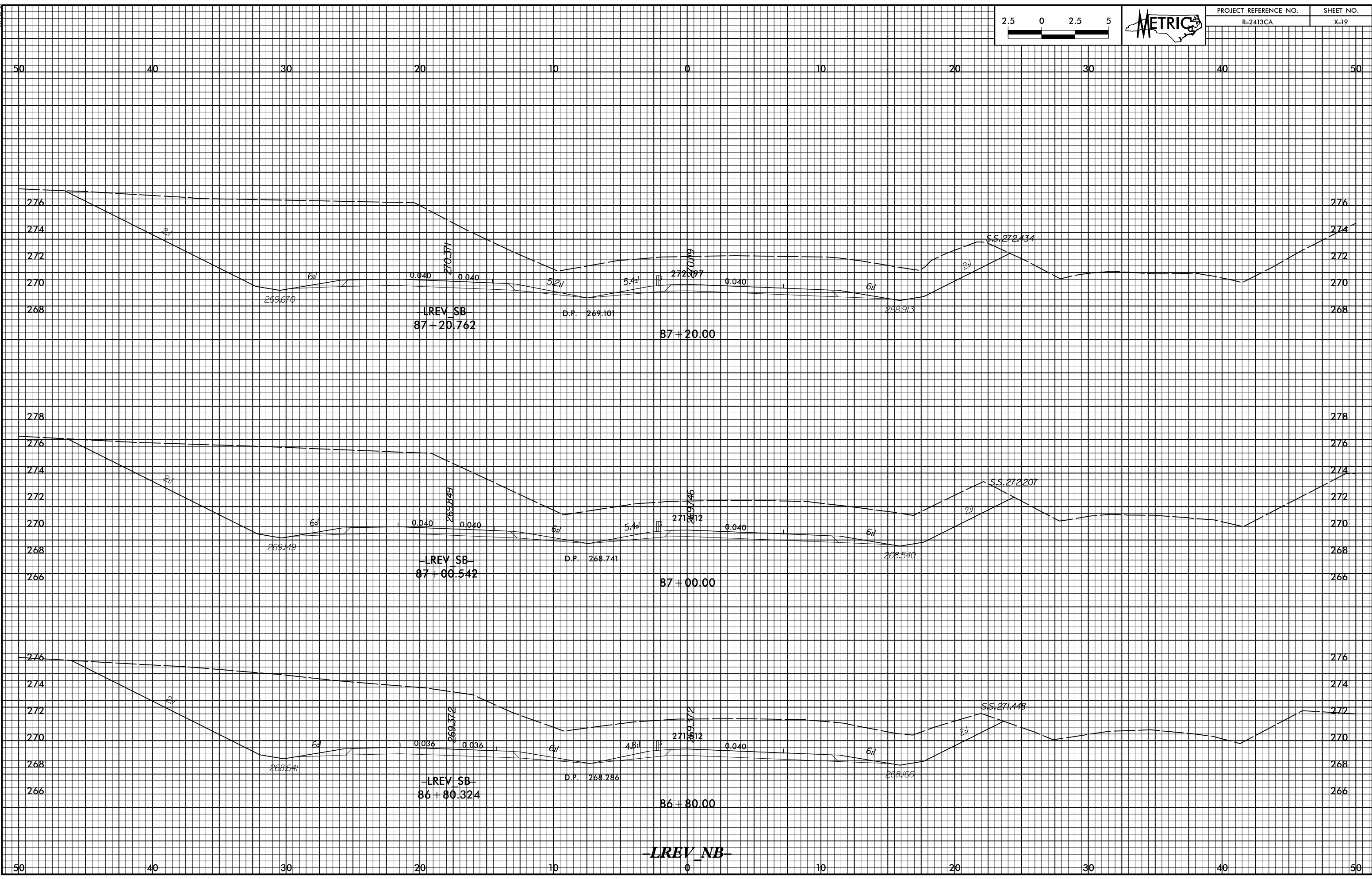

P:\2016\2162413\2162413CA_rdp_xpl_1.rev.rvt.dgn

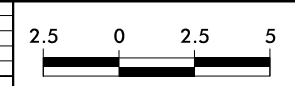

PROJECT REFERENCE NO.	SHEET NO.
R-2413CA	X-20

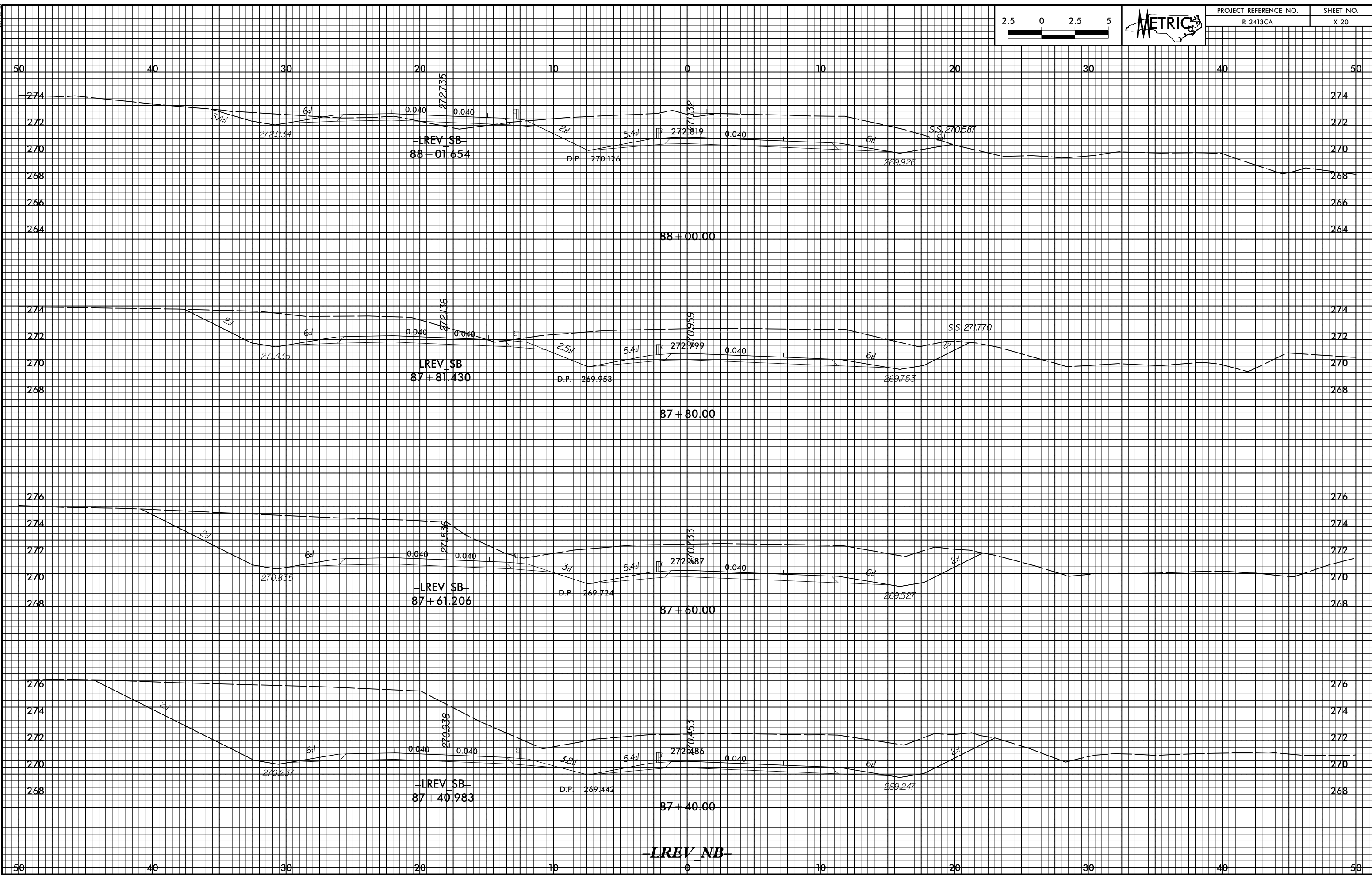

02/26/08
P:\2008\216\216\216\213CA_rdp_xpl.lrv.nb.dgn
PCA ENGINEERING, INC.

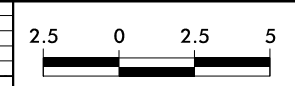

PROJECT REFERENCE NO.	SHEET NO.
R-2413CA	X-21

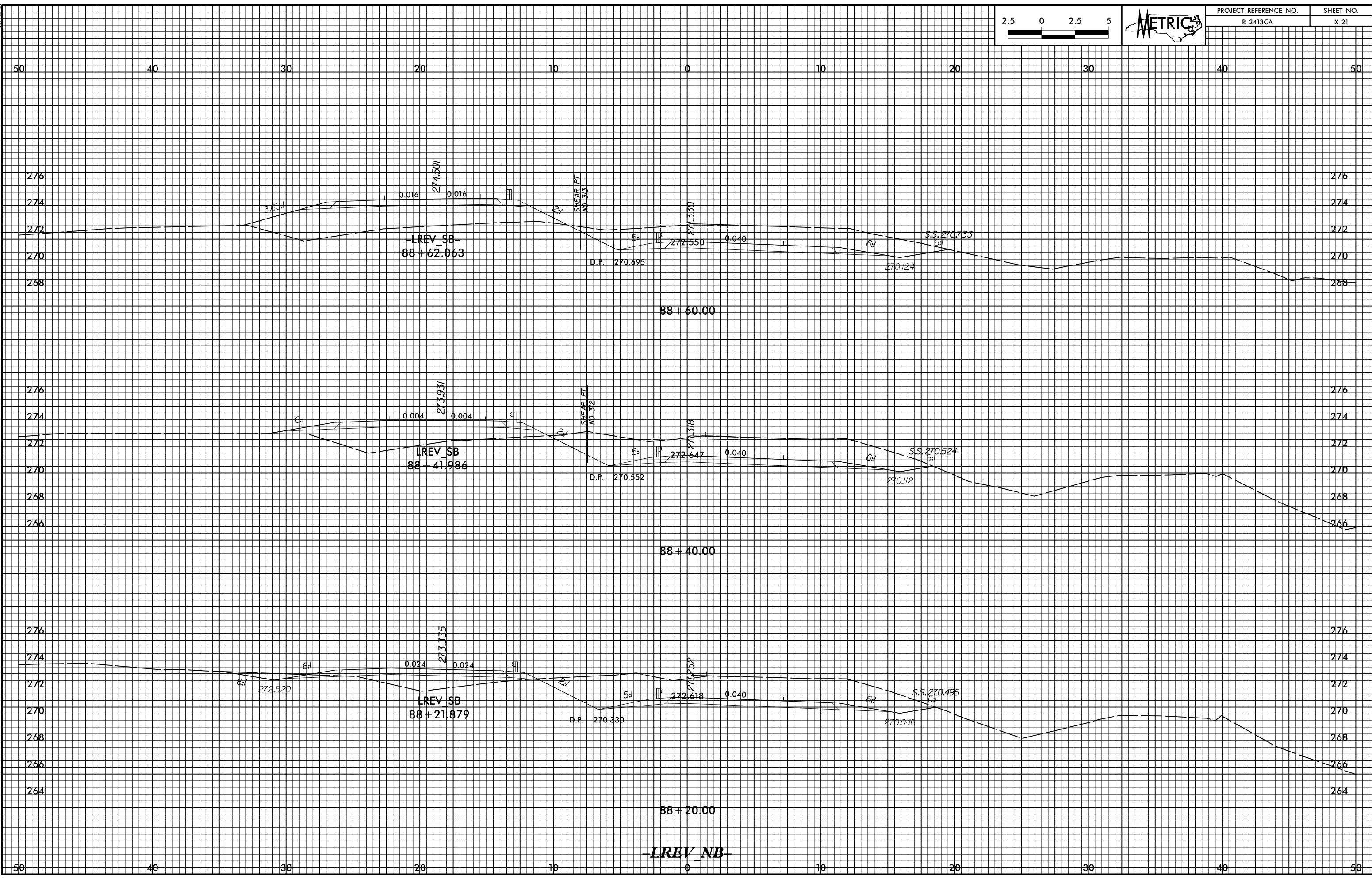

R:\2015\2152413CA_rdp_xpl_1.rev.rbdgn
PCA ENGINEERING, INC.

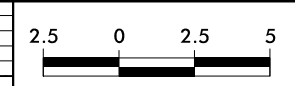

PROJECT REFERENCE NO.	SHEET NO.
R-2413CA	X-22

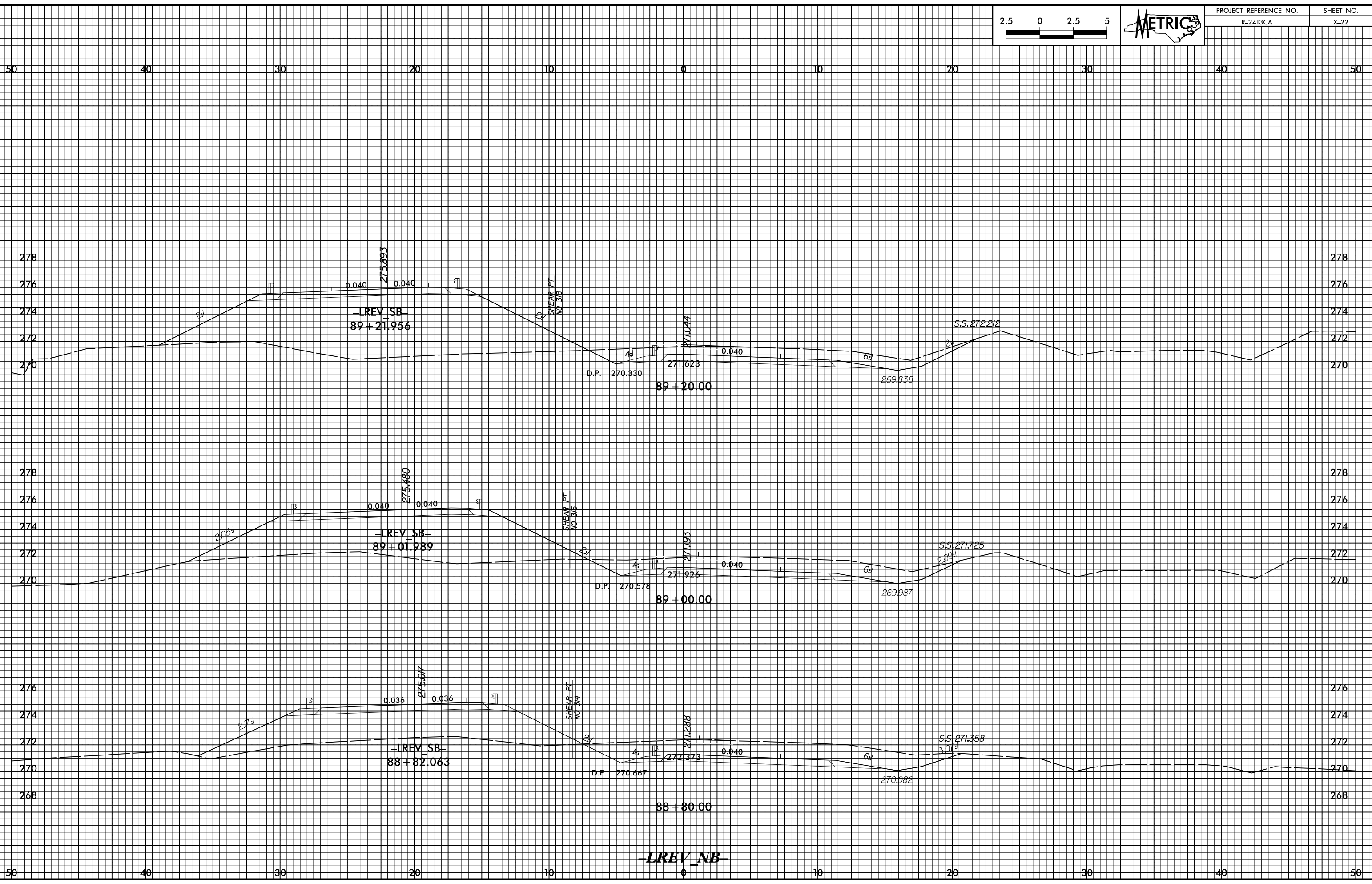

0/2/16.dwg
R:\2016\216\2413CA_rdp_xpl_1rev_nb.dwg
PCA ENGINEERING, INC.



PROJECT REFERENCE NO.	SHEET NO.
R-2413CA	X-23

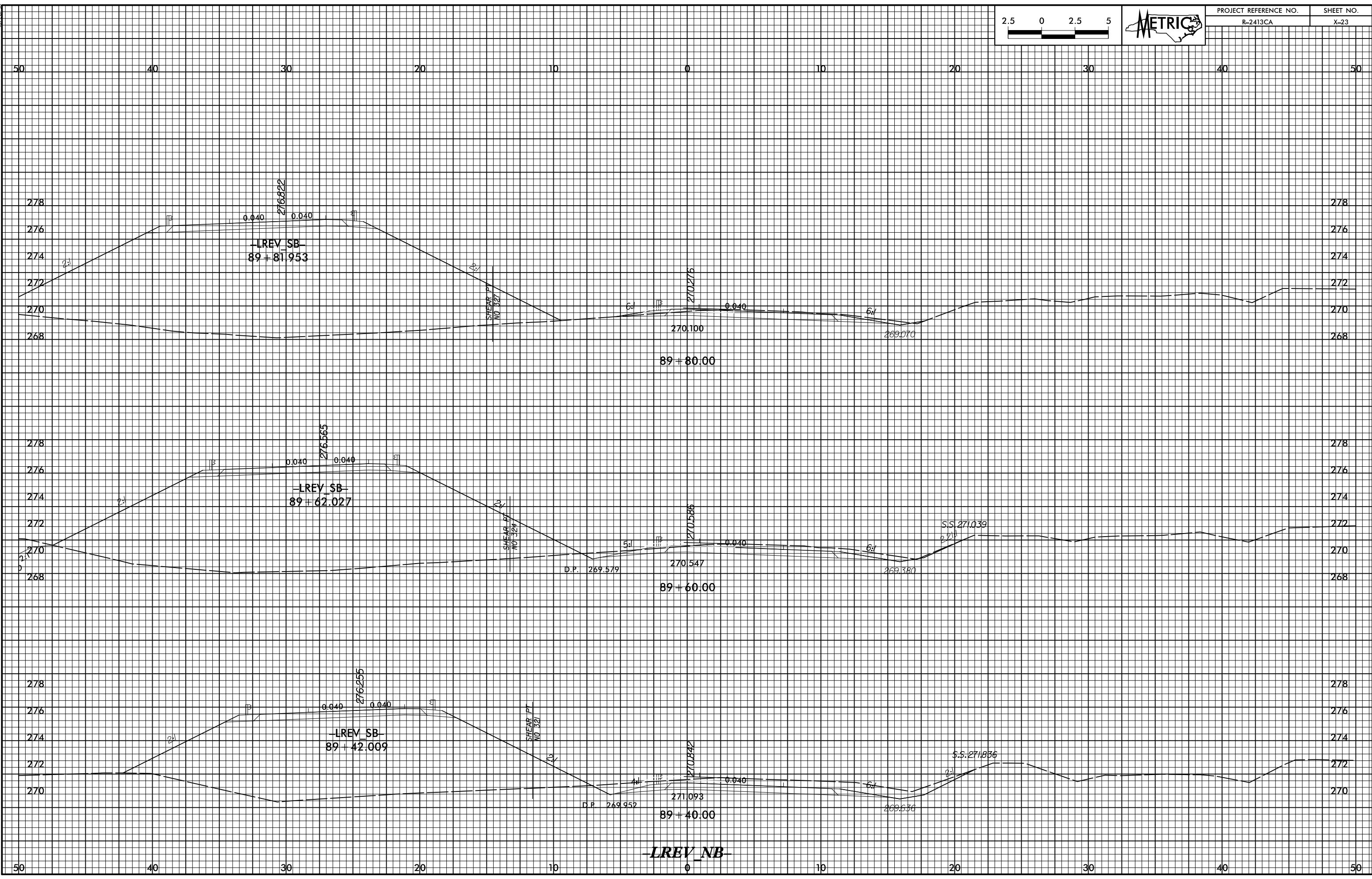

LREV NB

0/2/16 2:16 PM 2/16/2016 2:13CA_rdp_1.rvt 1.rvt.nb.dgn
PCA ENGINEERING, INC.

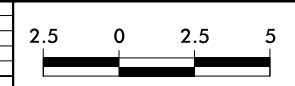

PROJECT REFERENCE NO.	SHEET NO.
R-2413CA	X-24

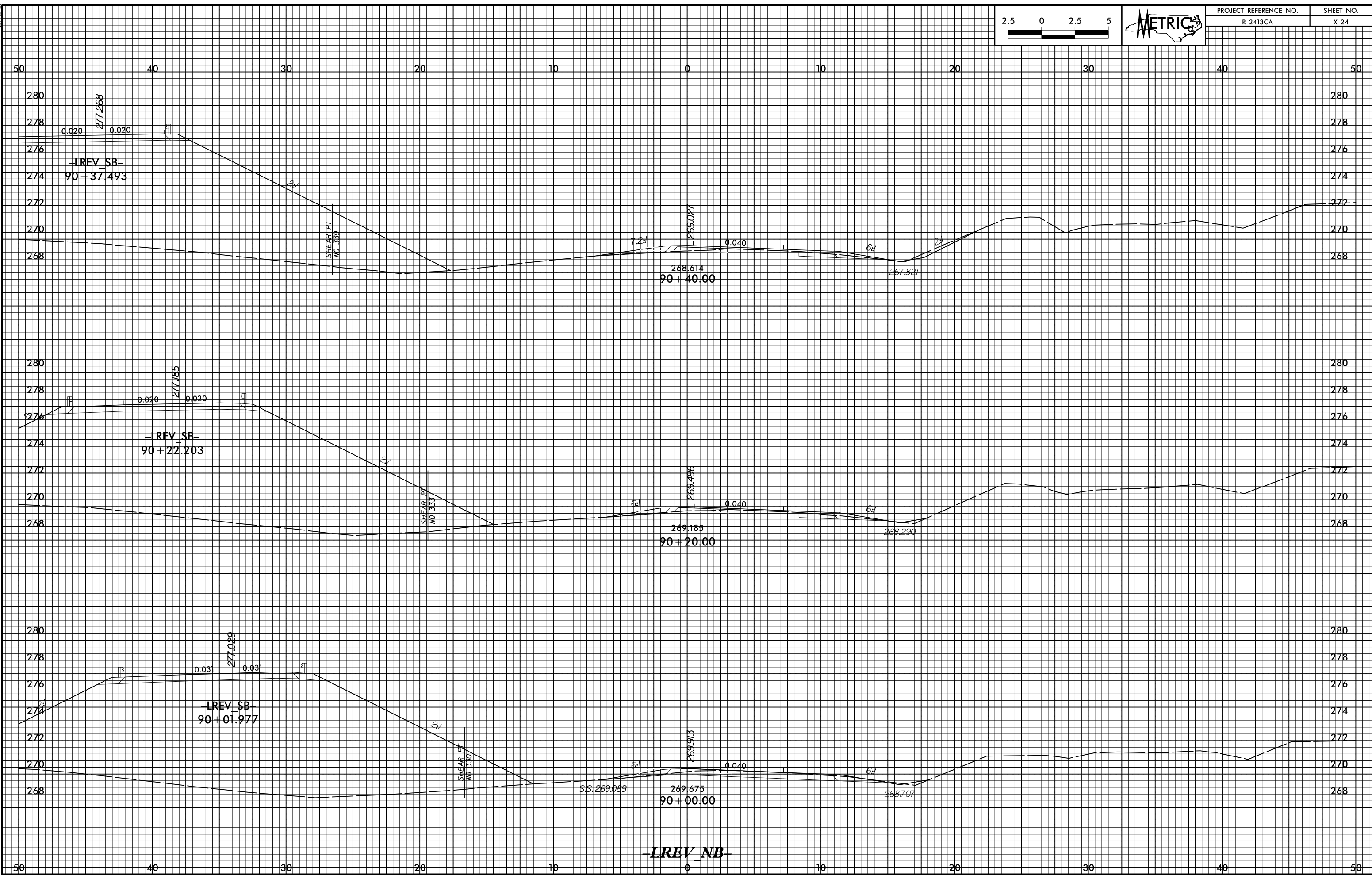

0/25.08
P:\2016\2162413\2162413CA_rdp_v01.rvt
PCA ENGINEERING, INC.

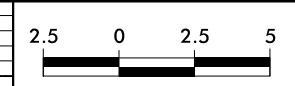

PROJECT REFERENCE NO.	SHEET NO.
R-2413CA	X-25

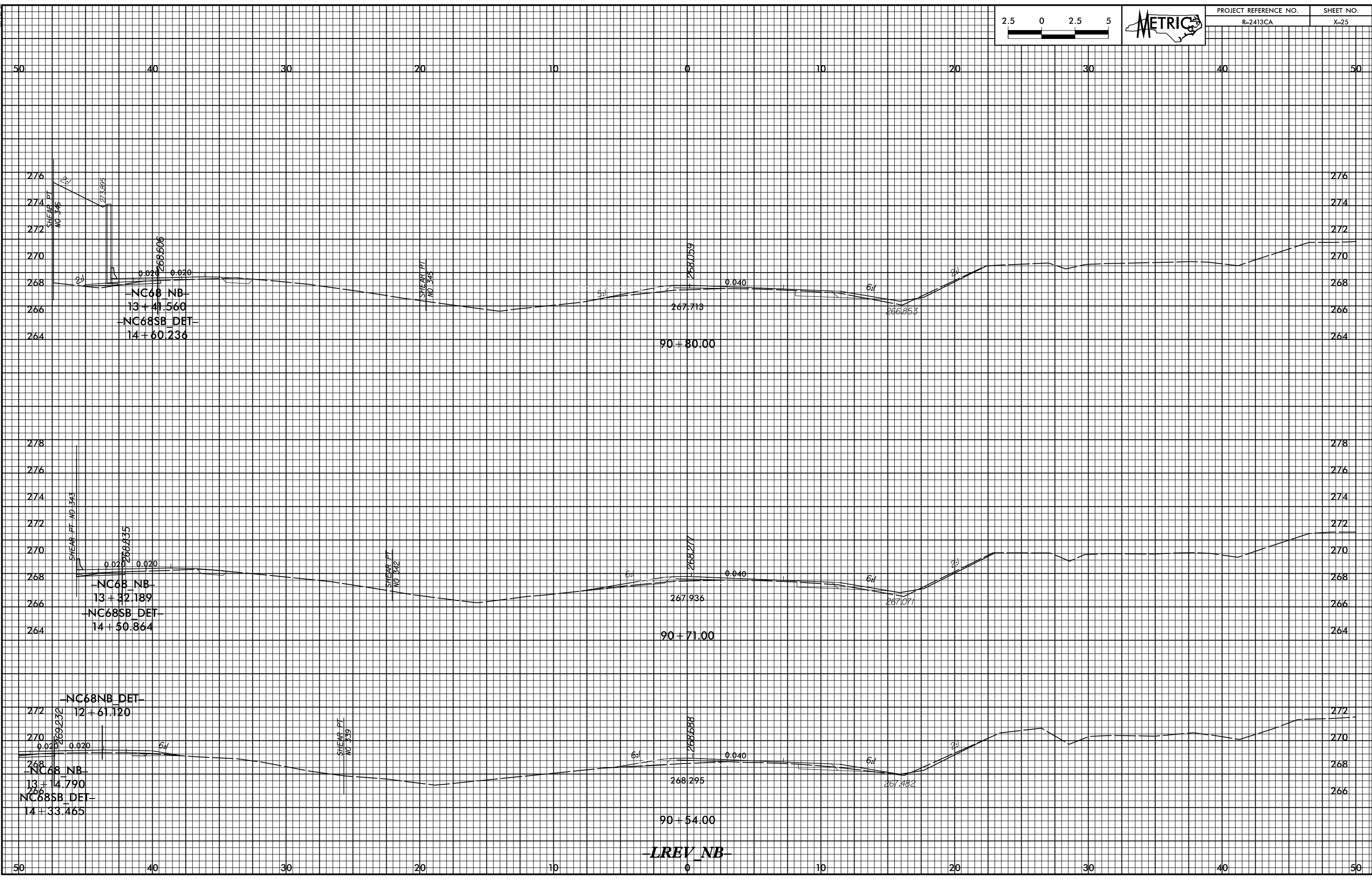

02/26/08
R:\2008\216\2413\2413CA_rdy_xpl_1.rev_nb.dgn
PCA ENGINEERING, INC.

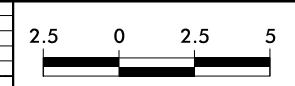

PROJECT REFERENCE NO.	SHEET NO.
R-2413CA	X-26

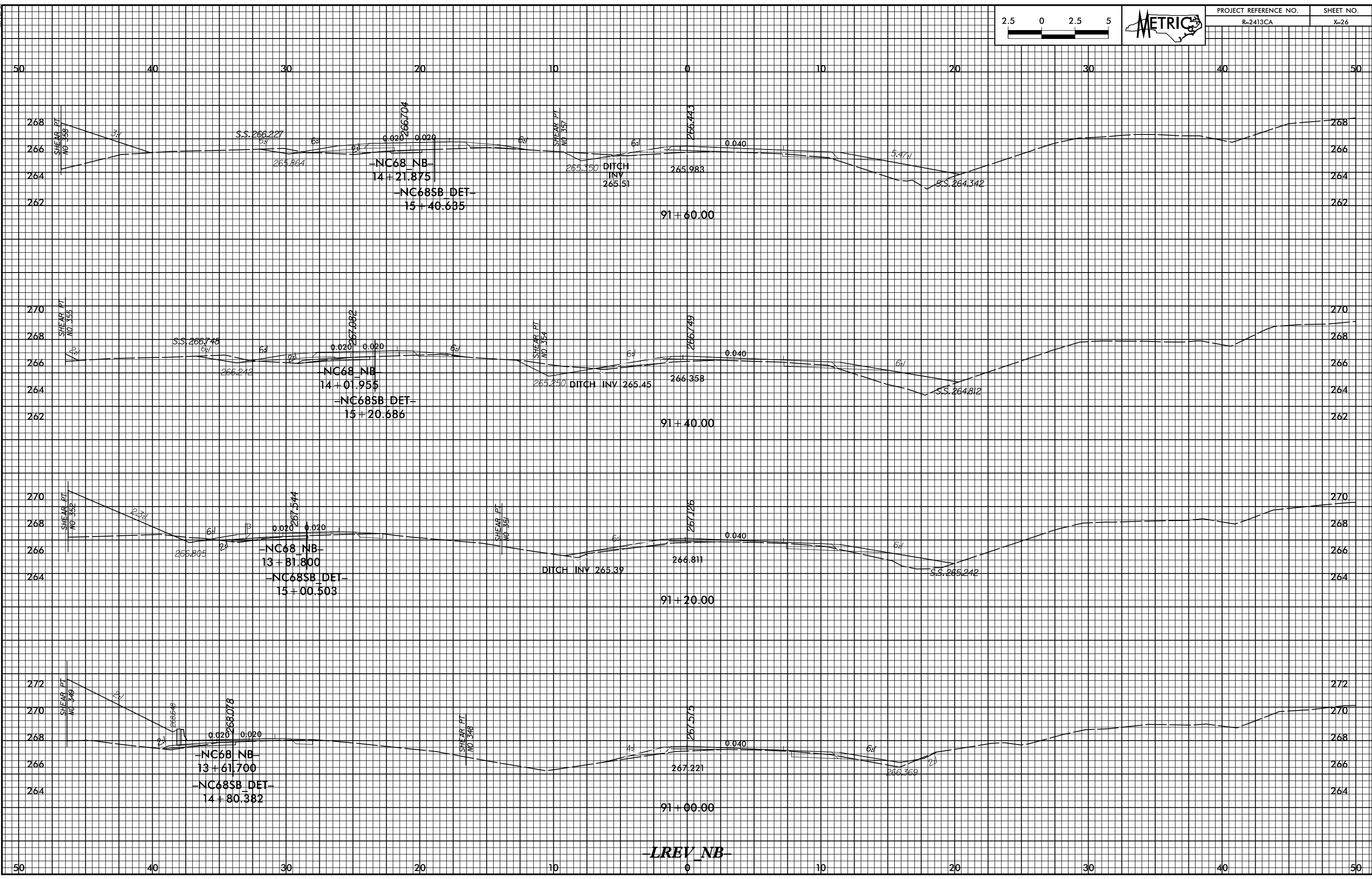

02/26/08
R:\2008\216\216\216\213CA_rdp_xpl_1.rev_nb.dgn
PCA ENGINEERING, INC.

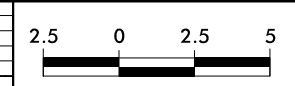

PROJECT REFERENCE NO.	SHEET NO.
R-2413CA	X-27

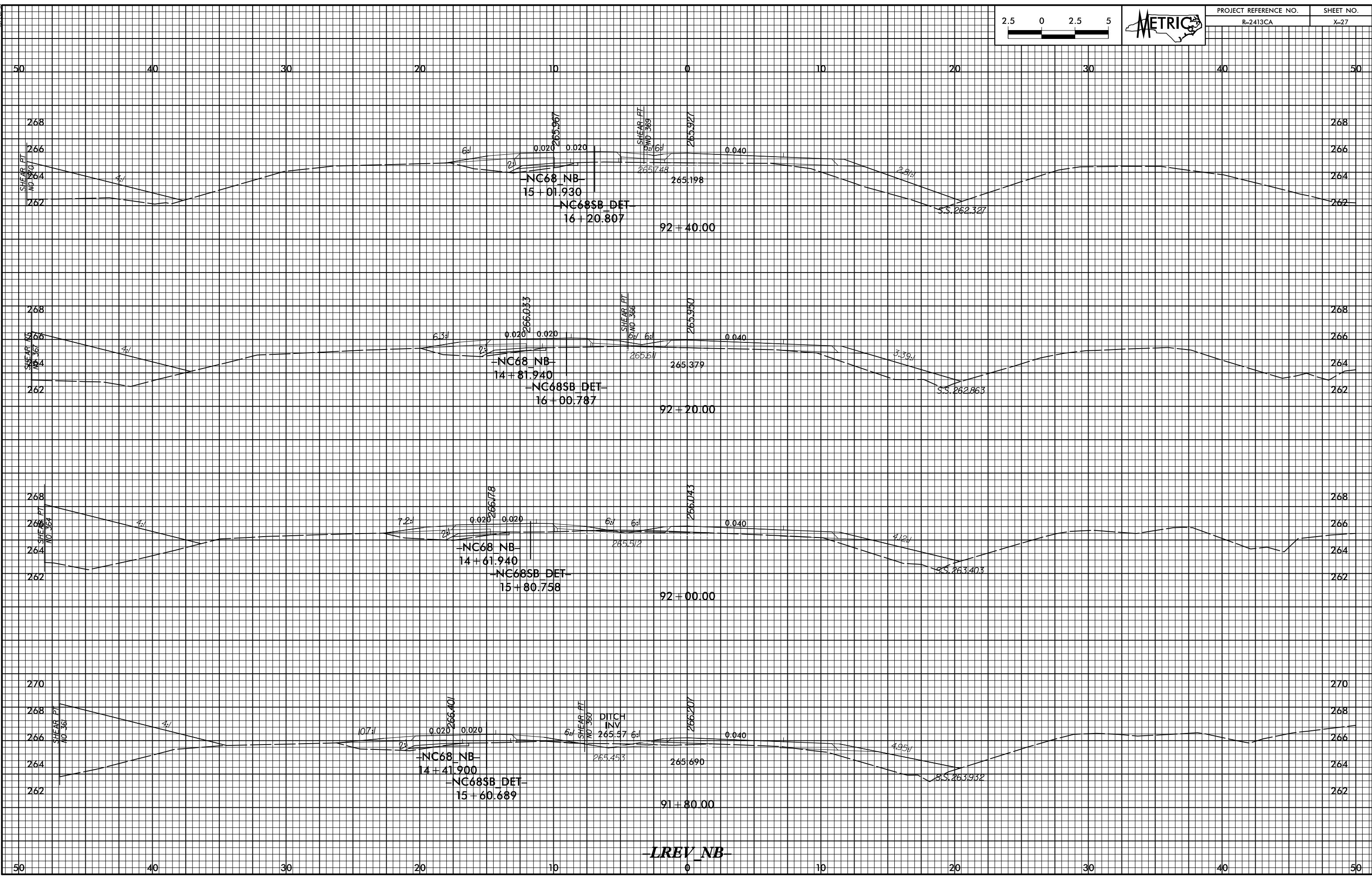

0/2/16 08:21:15 2413CA_rdp_xpl_1.rev.nbr.dgn
PCA ENGINEERING, INC.

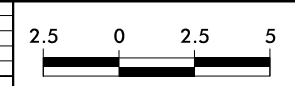

PROJECT REFERENCE NO.	SHEET NO.
R-2413CA	X-28

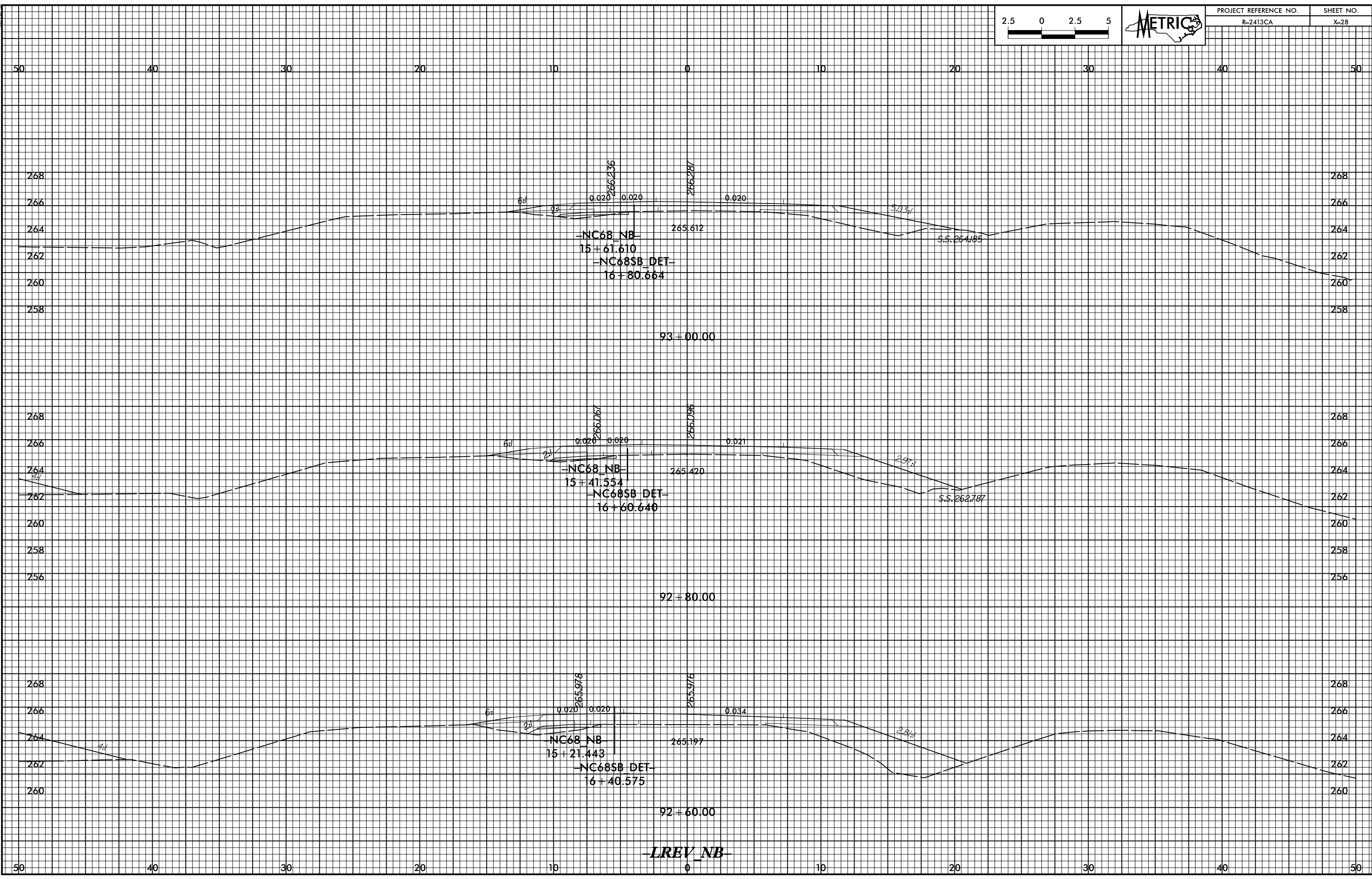

02/26/08
R:\Projects\215\2152413CA_rdp_xpl_1.rev.rvt.dgn
PCA ENGINEERING, INC.

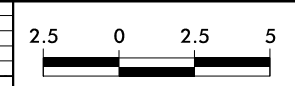

PROJECT REFERENCE NO.	SHEET NO.
R-2413CA	X-29

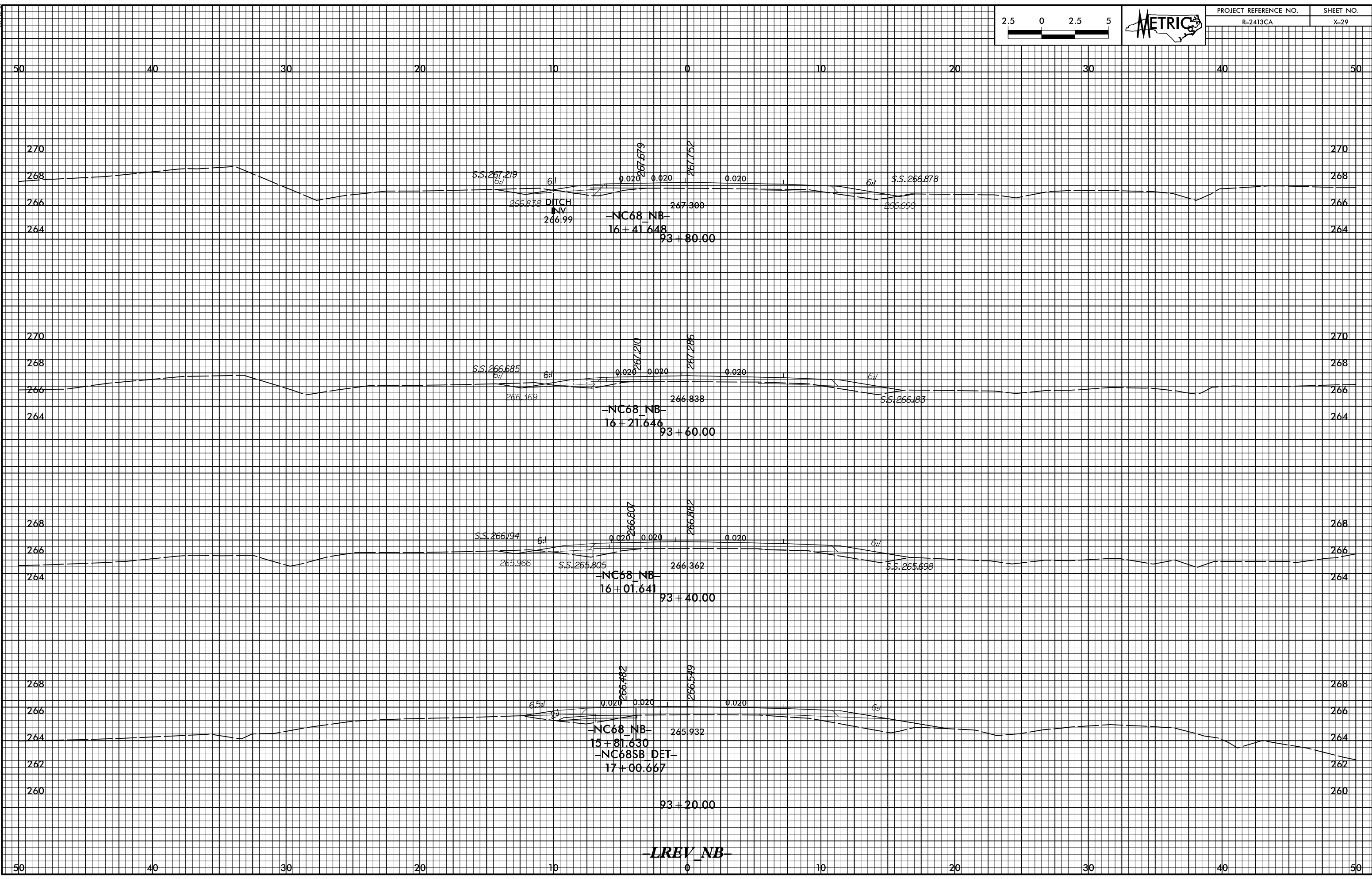

LREV NB

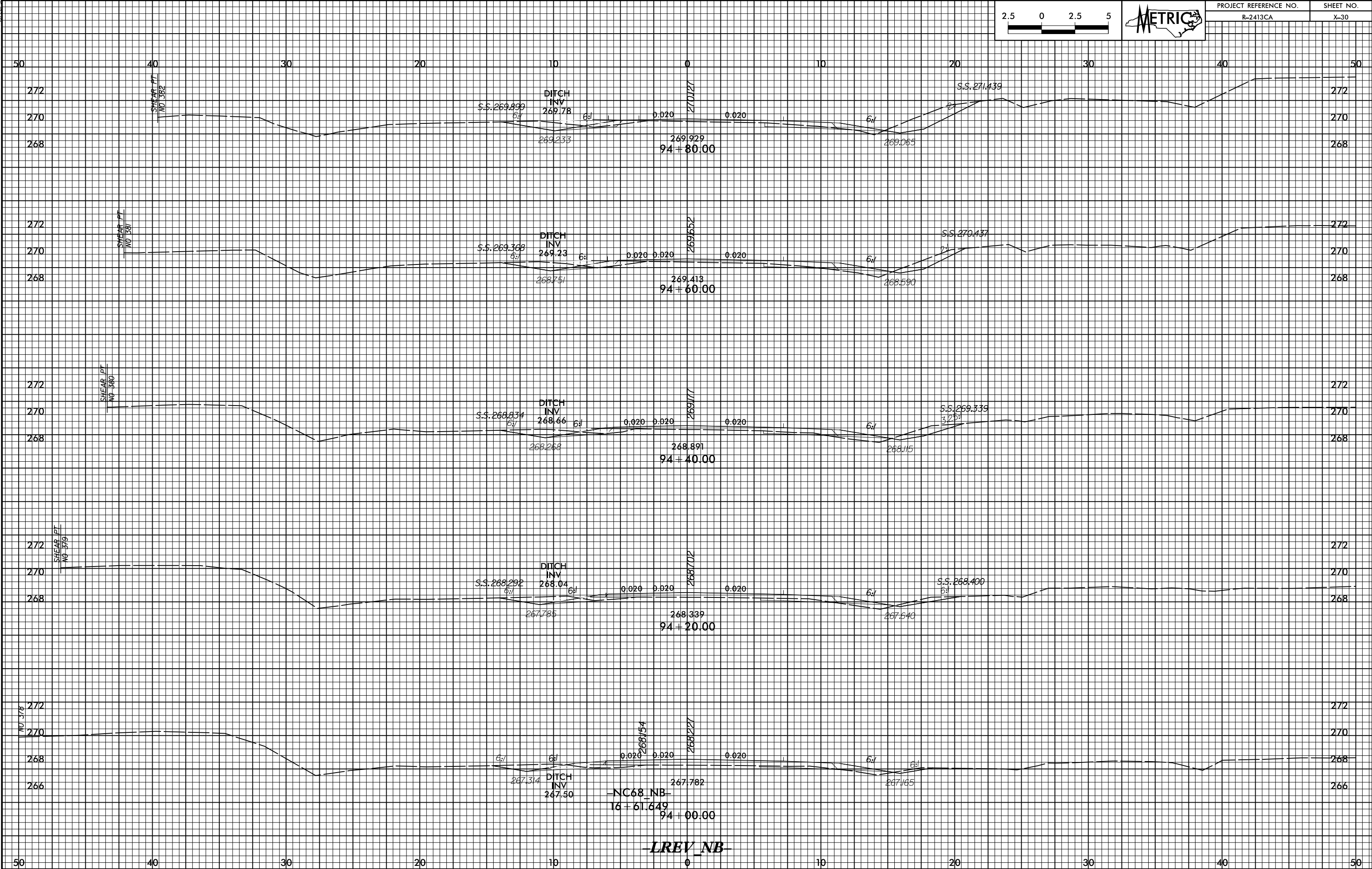
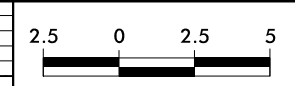

02/26/08
R:\2008\2162413\2162413CA_rdy_rpl_1rev.mxd
PCA ENGINEERING, INC.



PROJECT REFERENCE NO.	SHEET NO.
R-2413CA	X-31

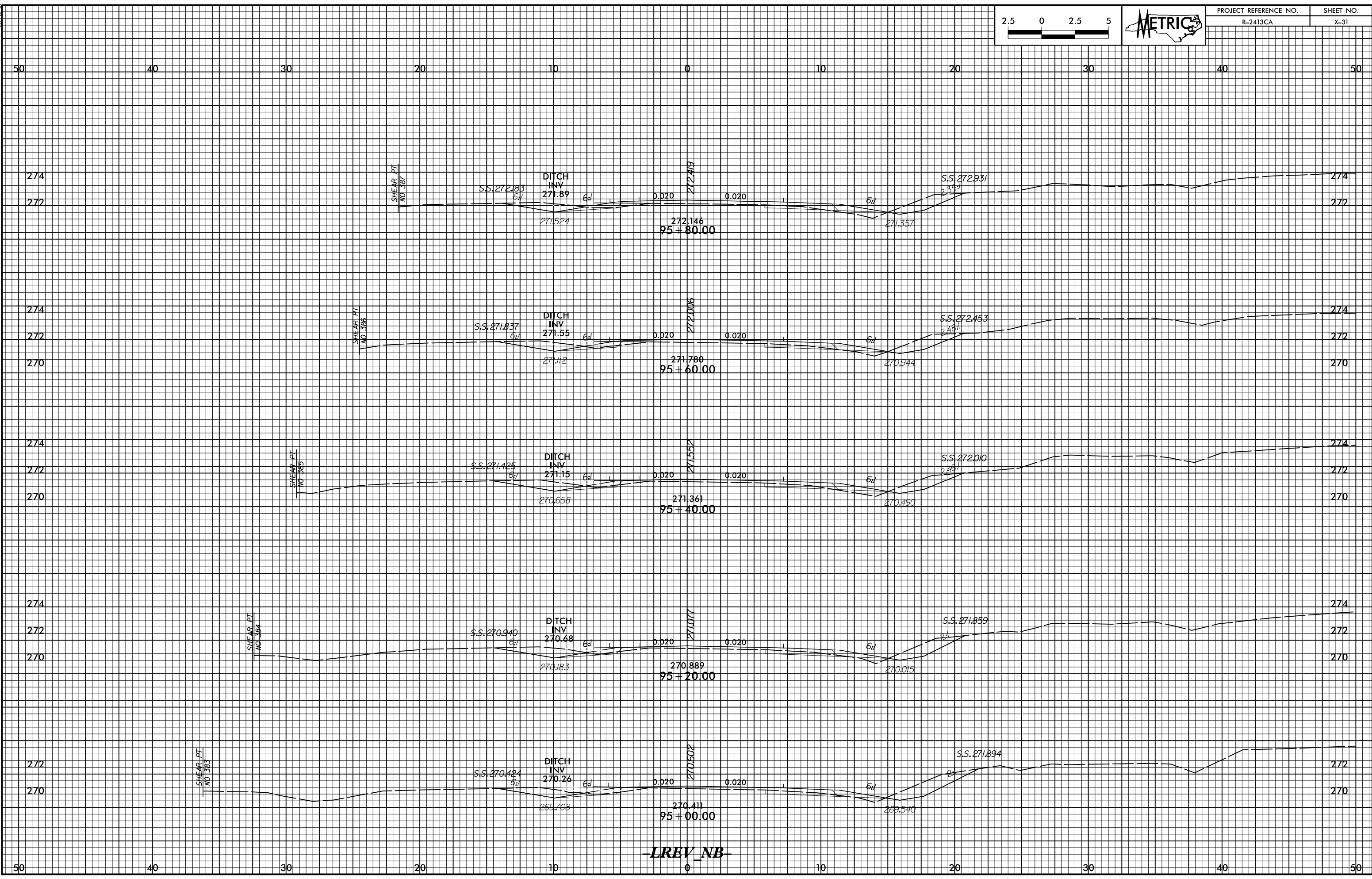

LREV NB

P:\2016\216\2162413CA_rdp_1.rvt (rev. nb.dgn) 0/25.08

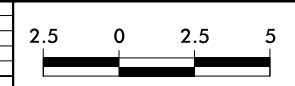

PROJECT REFERENCE NO.	SHEET NO.
R-2413CA	X-32

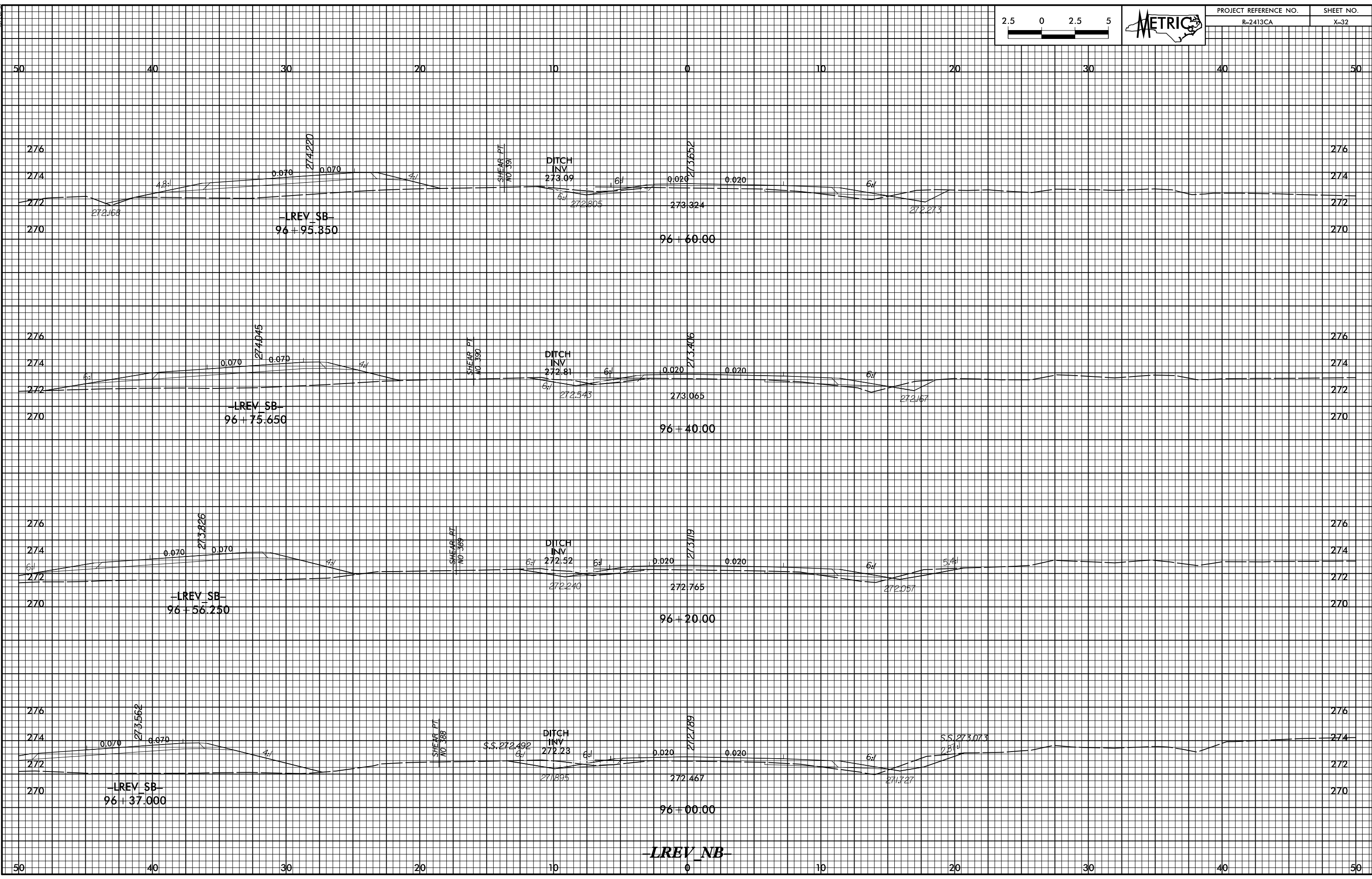

02/26/08
P:\2008\216\2162413CA_rdp_rol_1rev_nb.dgn
PCA ENGINEERING, INC.

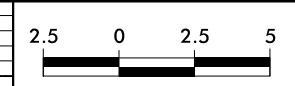

PROJECT REFERENCE NO.	SHEET NO.
R-2413CA	X-33

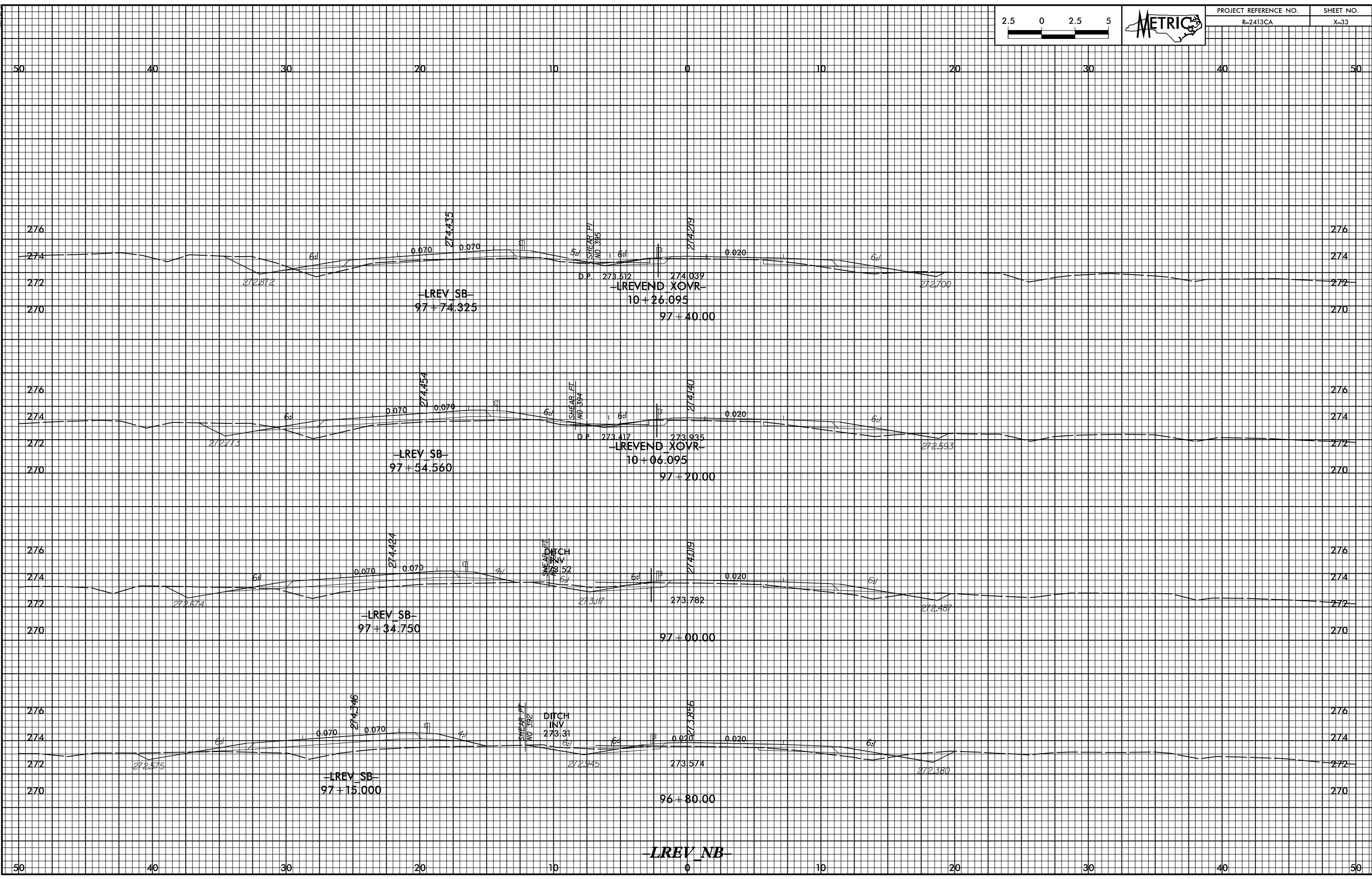

P:\2016\2162413\2162413CA_rdp_1.rvt - rev.nb.dgn

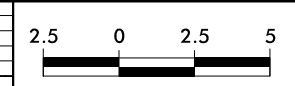

PROJECT REFERENCE NO.	SHEET NO.
R-2413CA	X-35

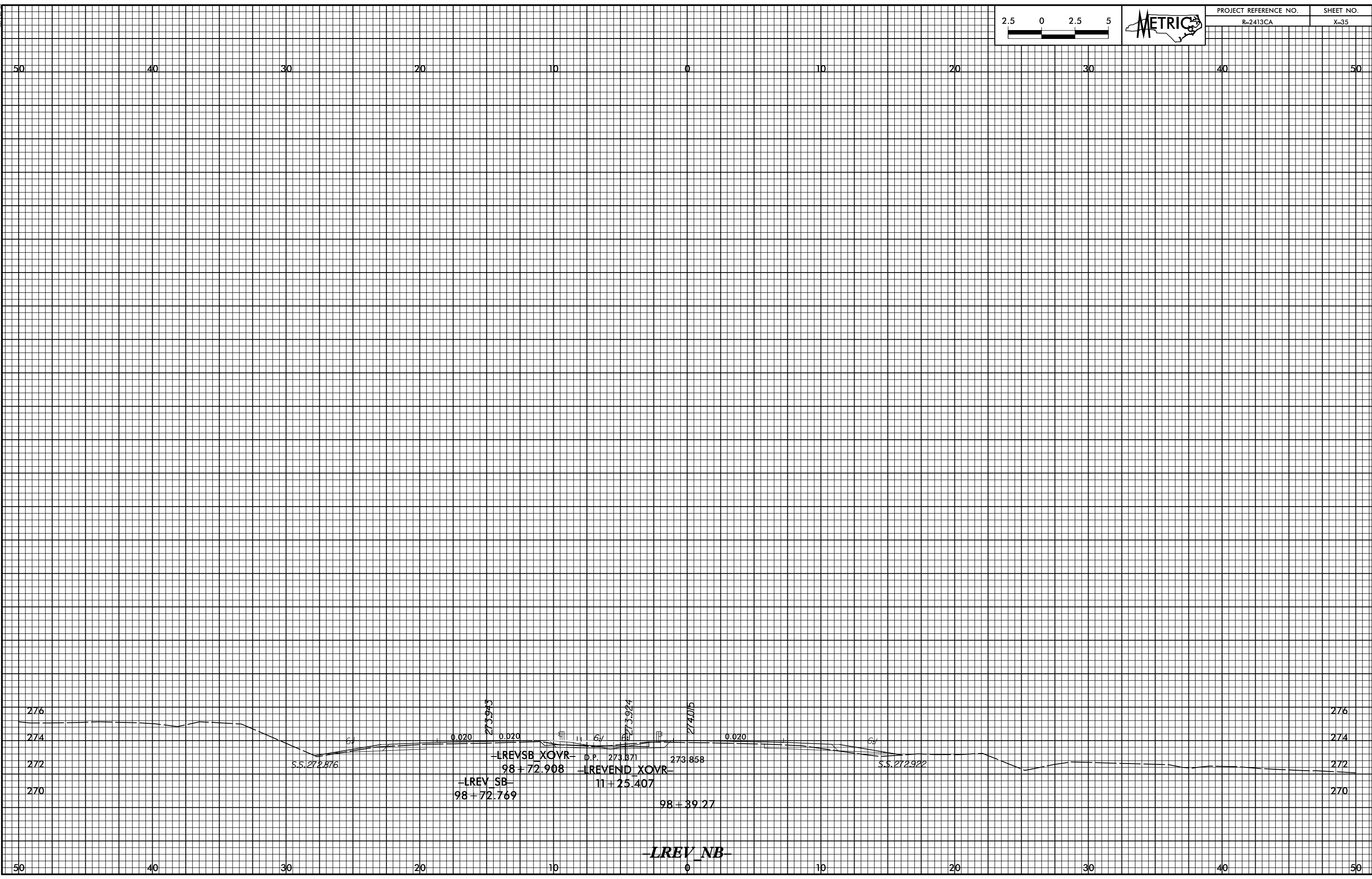

LREV NB

0/25.08
P:\Projects\216\216-2413CA.dwg, vol. 1, rev. ab.dwg
PCA ENGINEERING, INC.

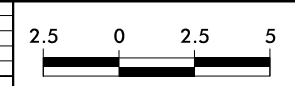

PROJECT REFERENCE NO.	SHEET NO.
R-2413CA	X-36

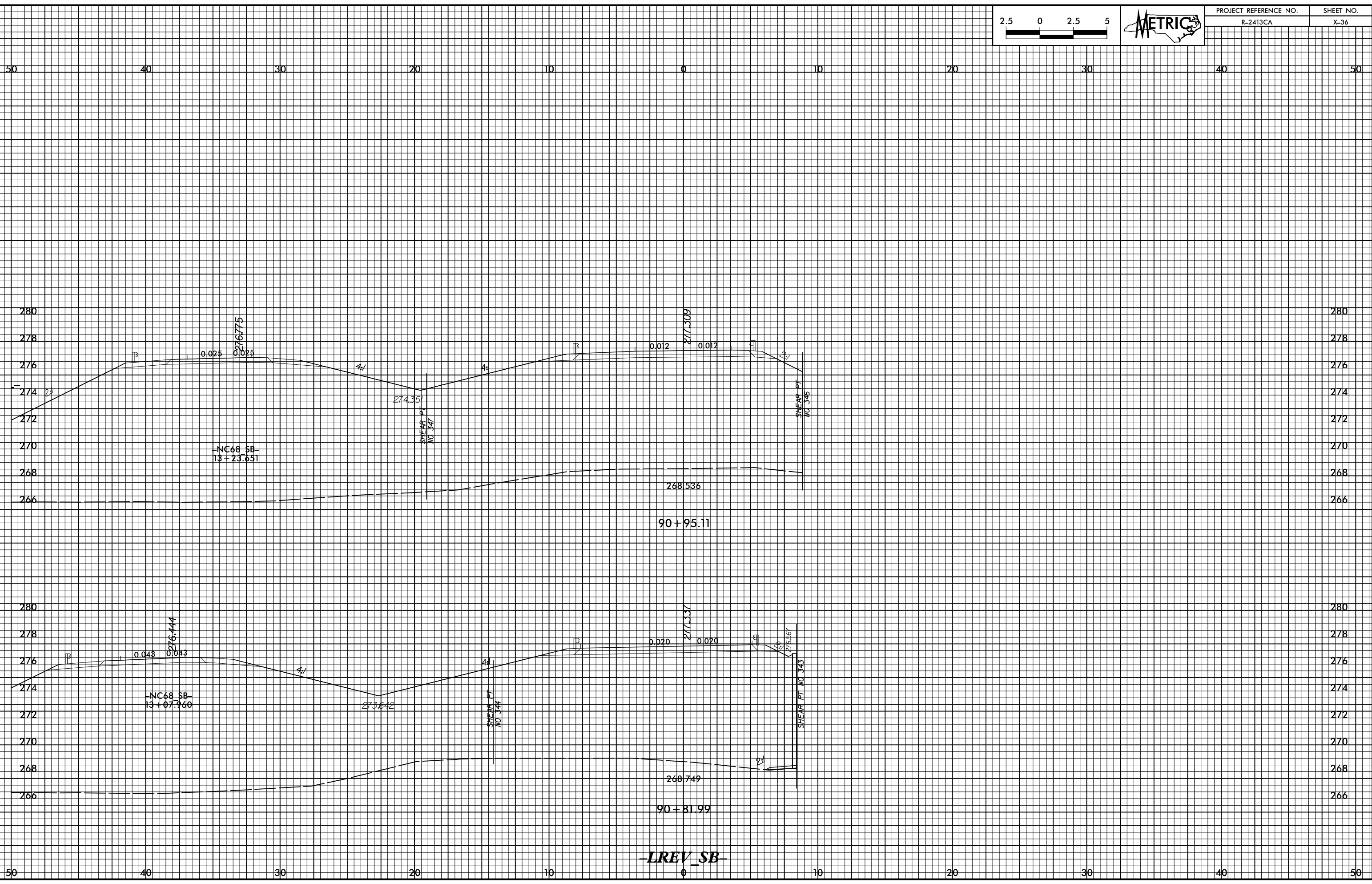

LREV SB

0/2/16.08
R:\Projects\216\216-2413CA.dwg - rd - vol.1 - rev. ab.dwg
PCA ENGINEERING, INC.

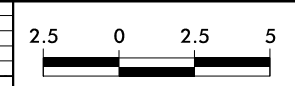

PROJECT REFERENCE NO.	SHEET NO.
R-2413CA	X-37

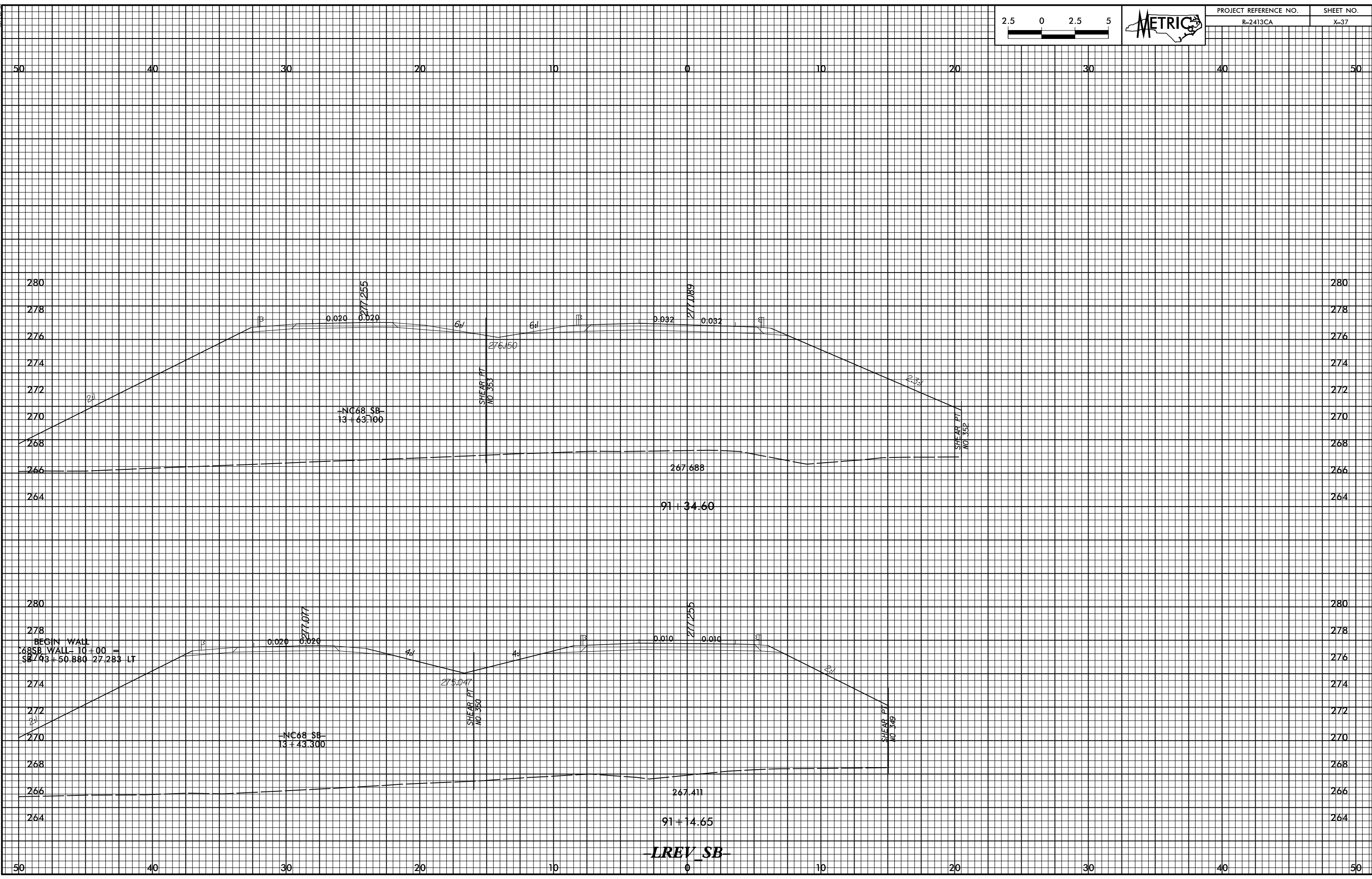

R:\Projects\216\216-2413CA.dwg, vol. 1, rev. ab.dwg
PCA ENGINEERING, INC.

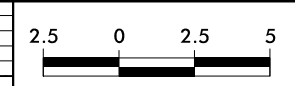

PROJECT REFERENCE NO.	SHEET NO.
R-2413CA	X-38

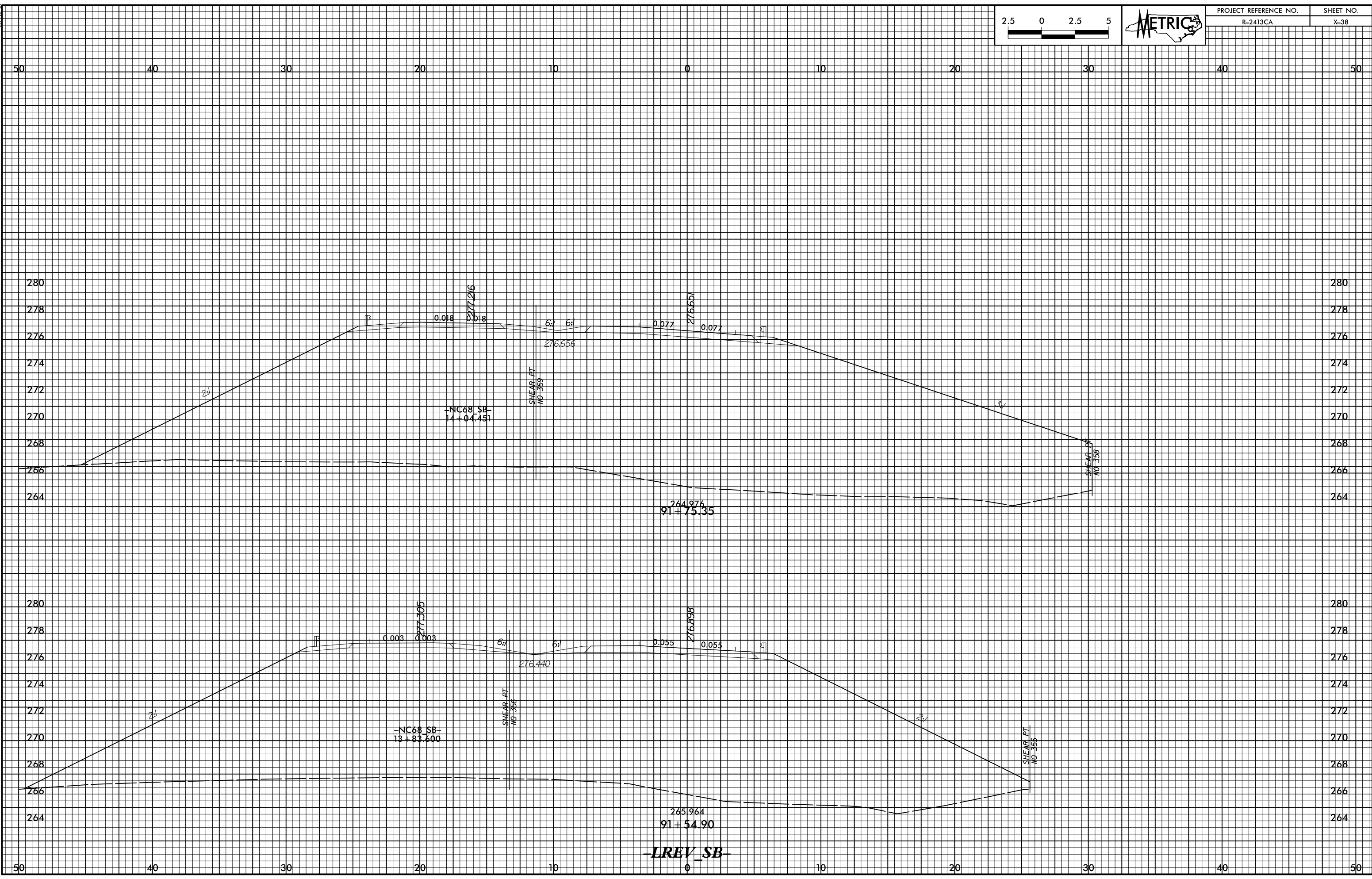

-LREV SB-

P:\Projects\216\216-2413CA_r.dwg, vol. 1, rev. ab.dwg
PCA ENGINEERING, INC.



PROJECT REFERENCE NO.	SHEET NO.
R-2413CA	X-39

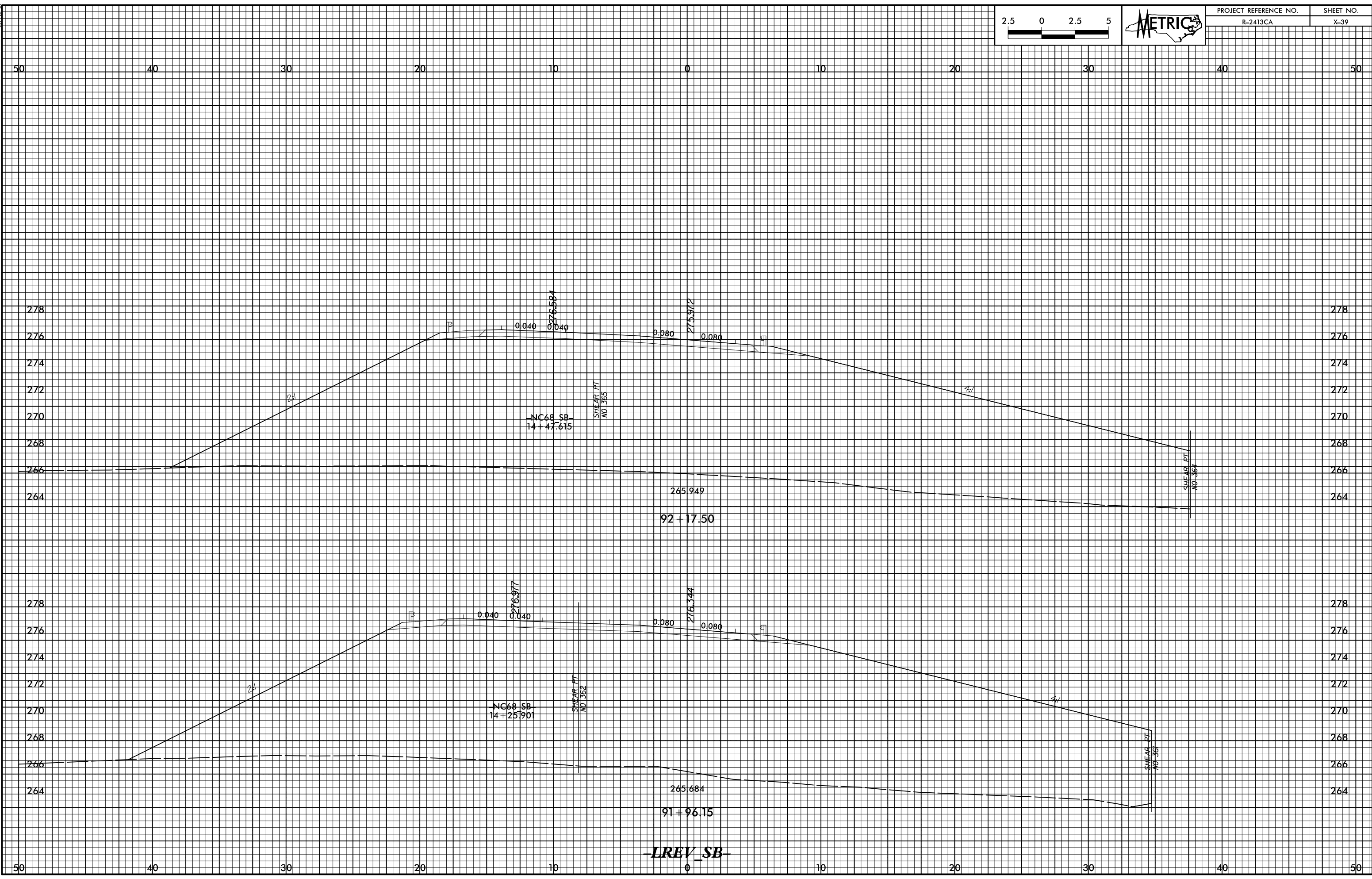

0/2/16.08
R:\Projects\216\2413CA\2413CA.dwg, vol.1, rev. ab.dwg
PCA ENGINEERING, INC.

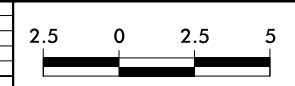

PROJECT REFERENCE NO.	SHEET NO.
R-2413CA	X-40

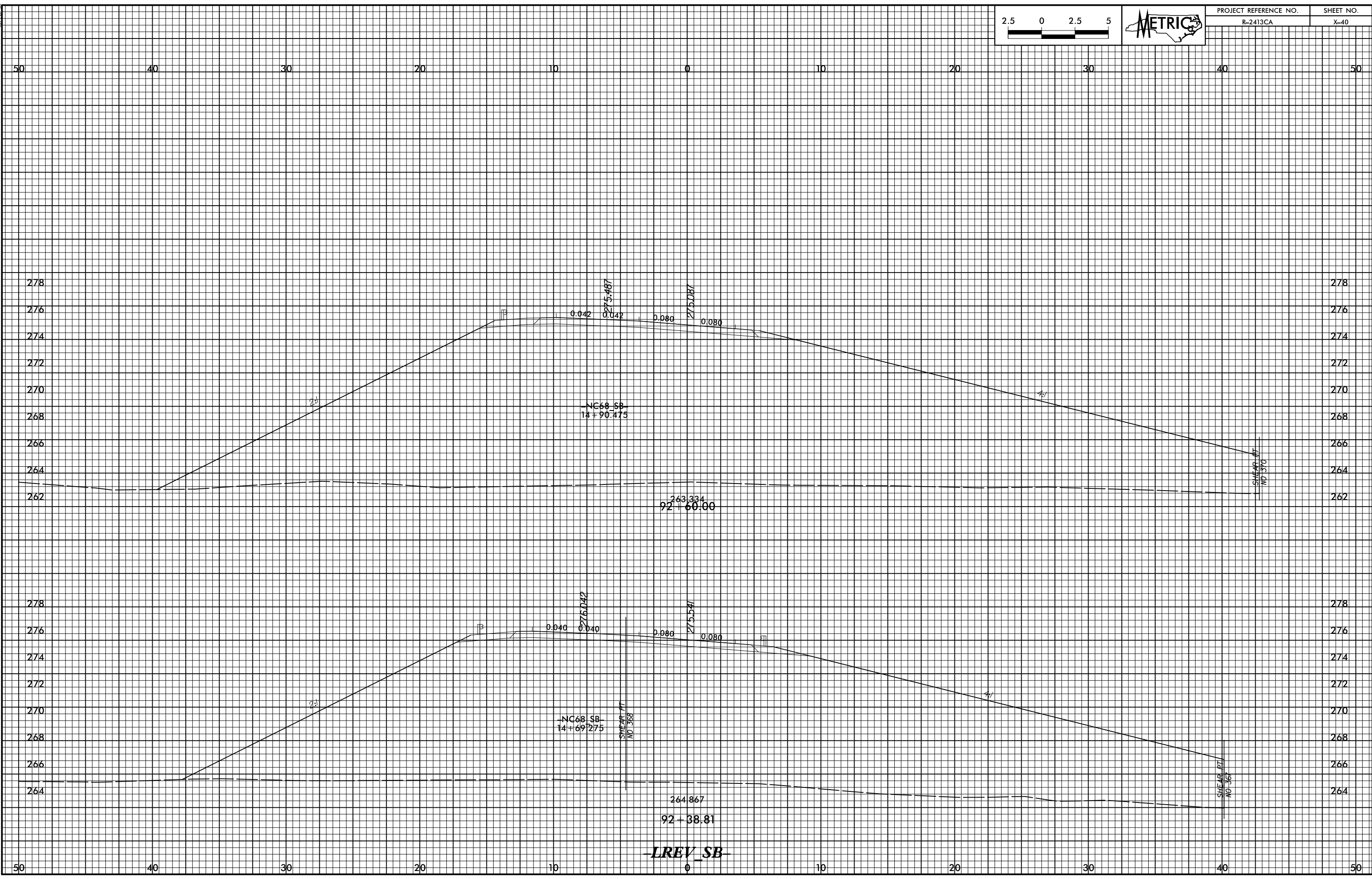

LREV SB

0/2/16.dwg
R:\Projects\216\216-2413CA.dwg - rev. ab.dwg
PCA ENGINEERING, INC.

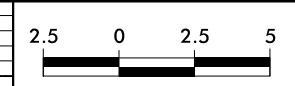

PROJECT REFERENCE NO.	SHEET NO.
R-2413CA	X-41

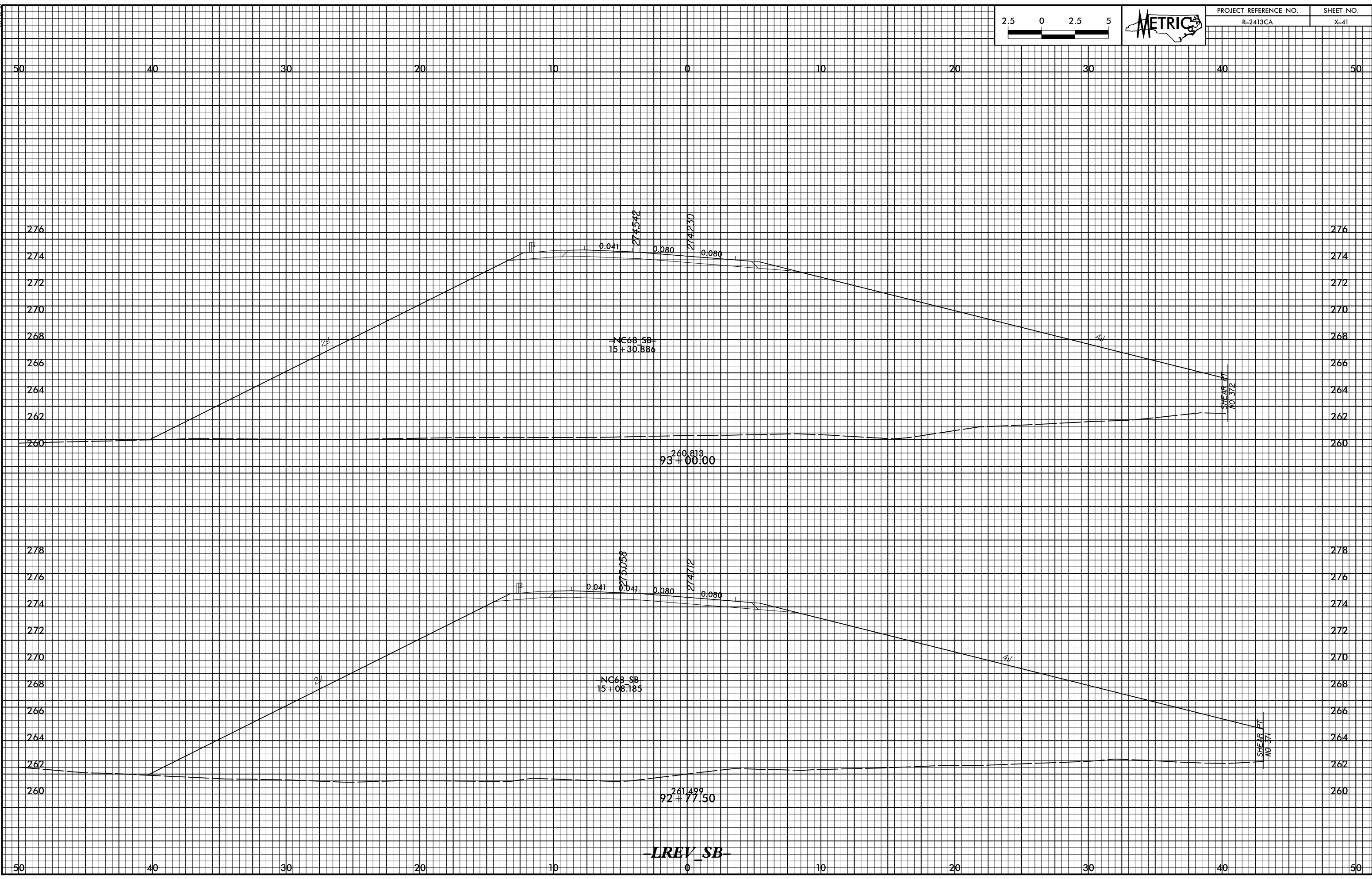

02/26/08
R:\Projects\216\2413CA\edu_xol_1.rev.ab.dgn
PCA ENGINEERING, INC.

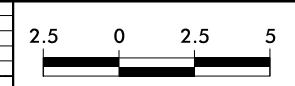

PROJECT REFERENCE NO.	SHEET NO.
R-2413CA	X-42

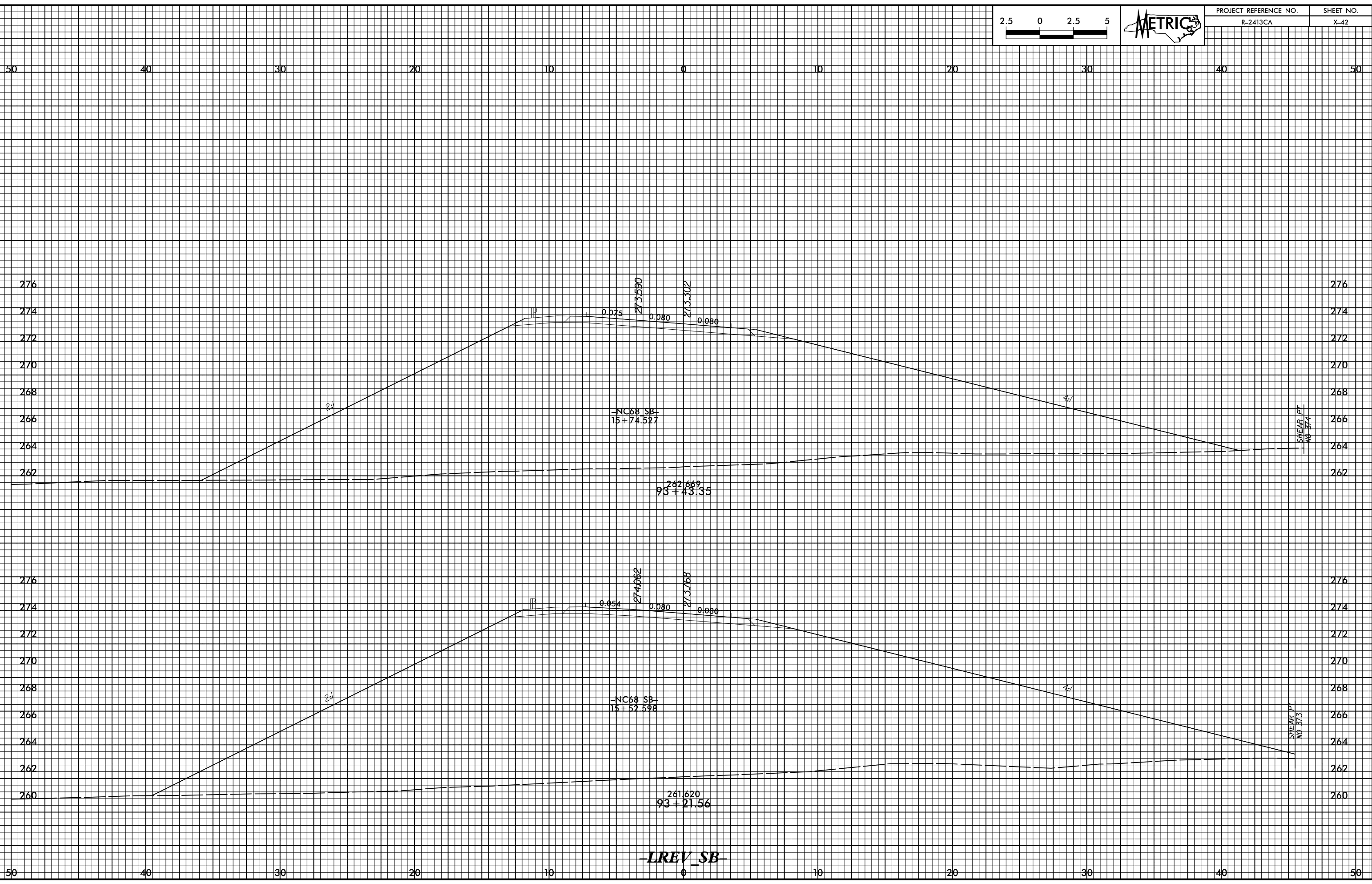

LREV SB

02/26/08
R:\Projects\216\2413\2413CA_r.dwg, vol.1, rev. ab.dgn
PCA ENGINEERING, INC.

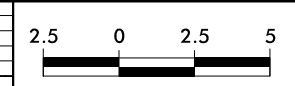

PROJECT REFERENCE NO.	SHEET NO.
R-2413CA	X-43

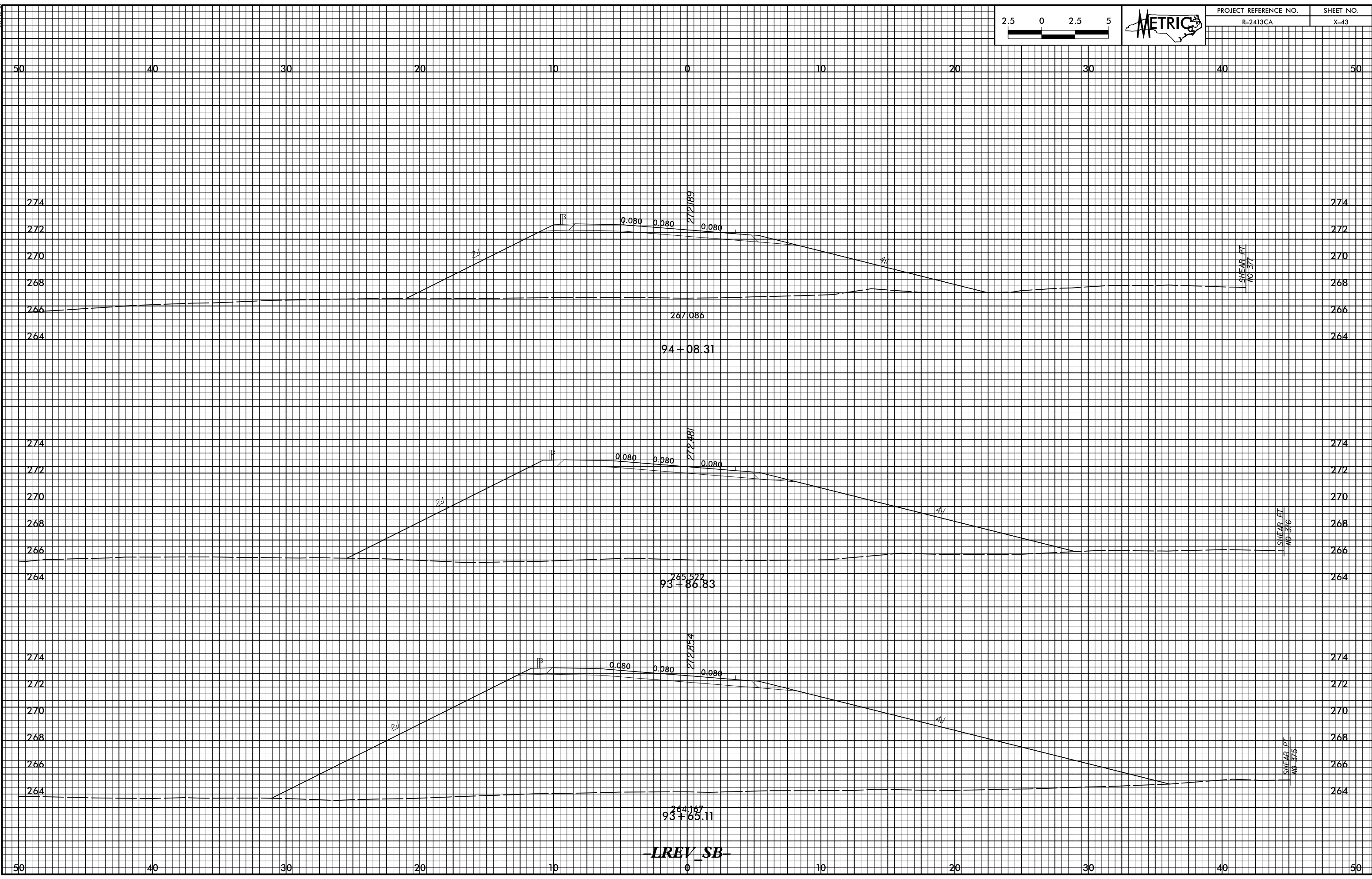

0/2/16:08
P:\Projects\216\216-2413CA_r.dwg - rev. ab.dwg
PCA ENGINEERING, INC.

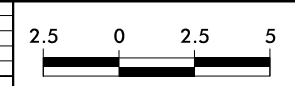

PROJECT REFERENCE NO.	SHEET NO.
R-2413CA	X-44

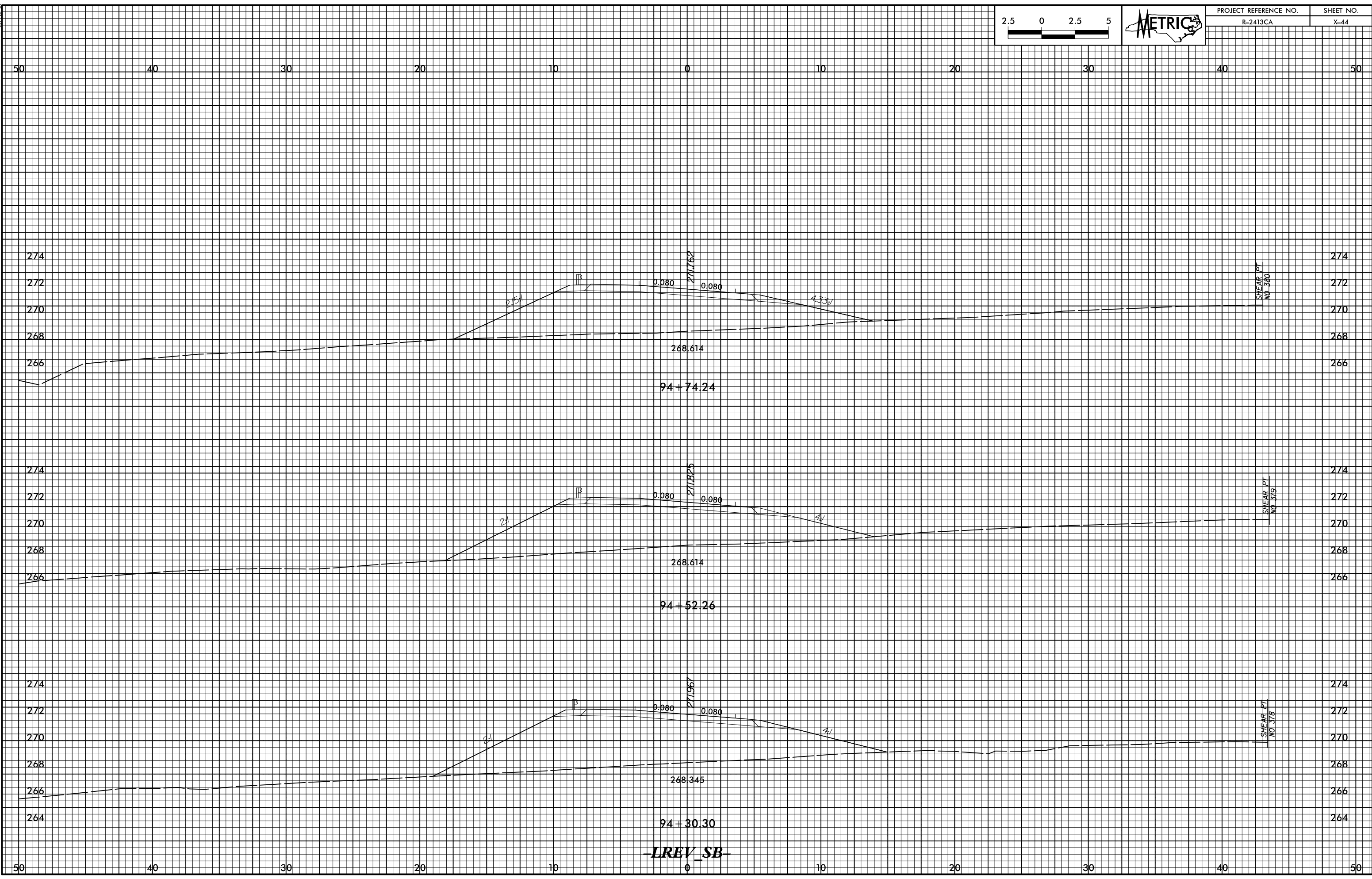

LREV SB

02/26/08
R:\Projects\216\216-2413CA_r.dwg, rev. ab.dwg
PCA ENGINEERING, INC.

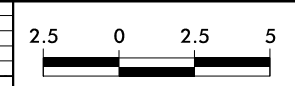

PROJECT REFERENCE NO.	SHEET NO.
R-2413CA	X-45

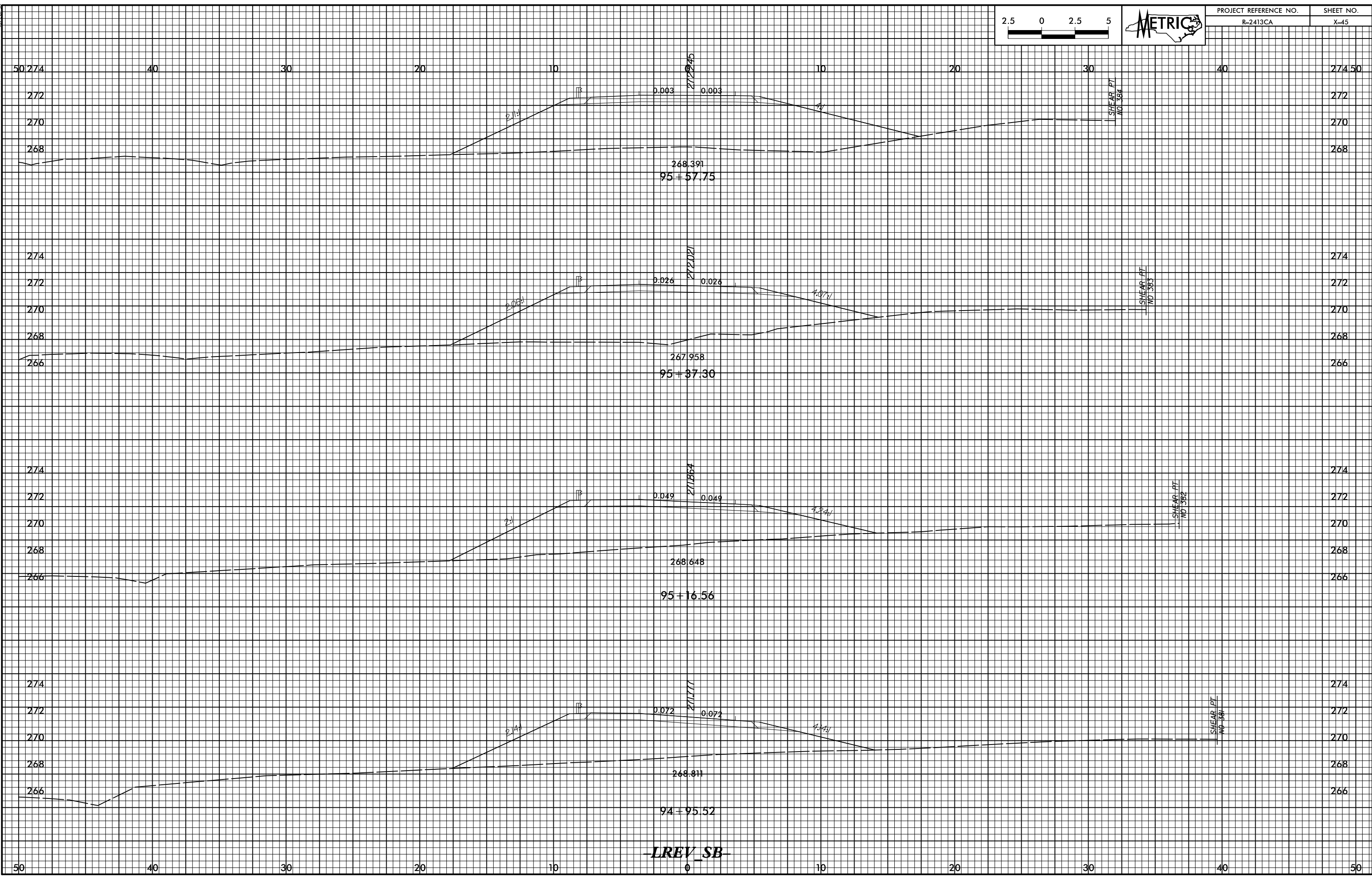

LRV SB

0/2/16:08
R:\Projects\216\216-2413CA.dwg - vol.1 rev. ab.dwg
PCA ENGINEERING, INC.

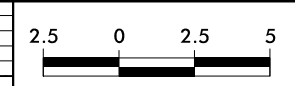

PROJECT REFERENCE NO.	SHEET NO.
R-2413CA	X-46

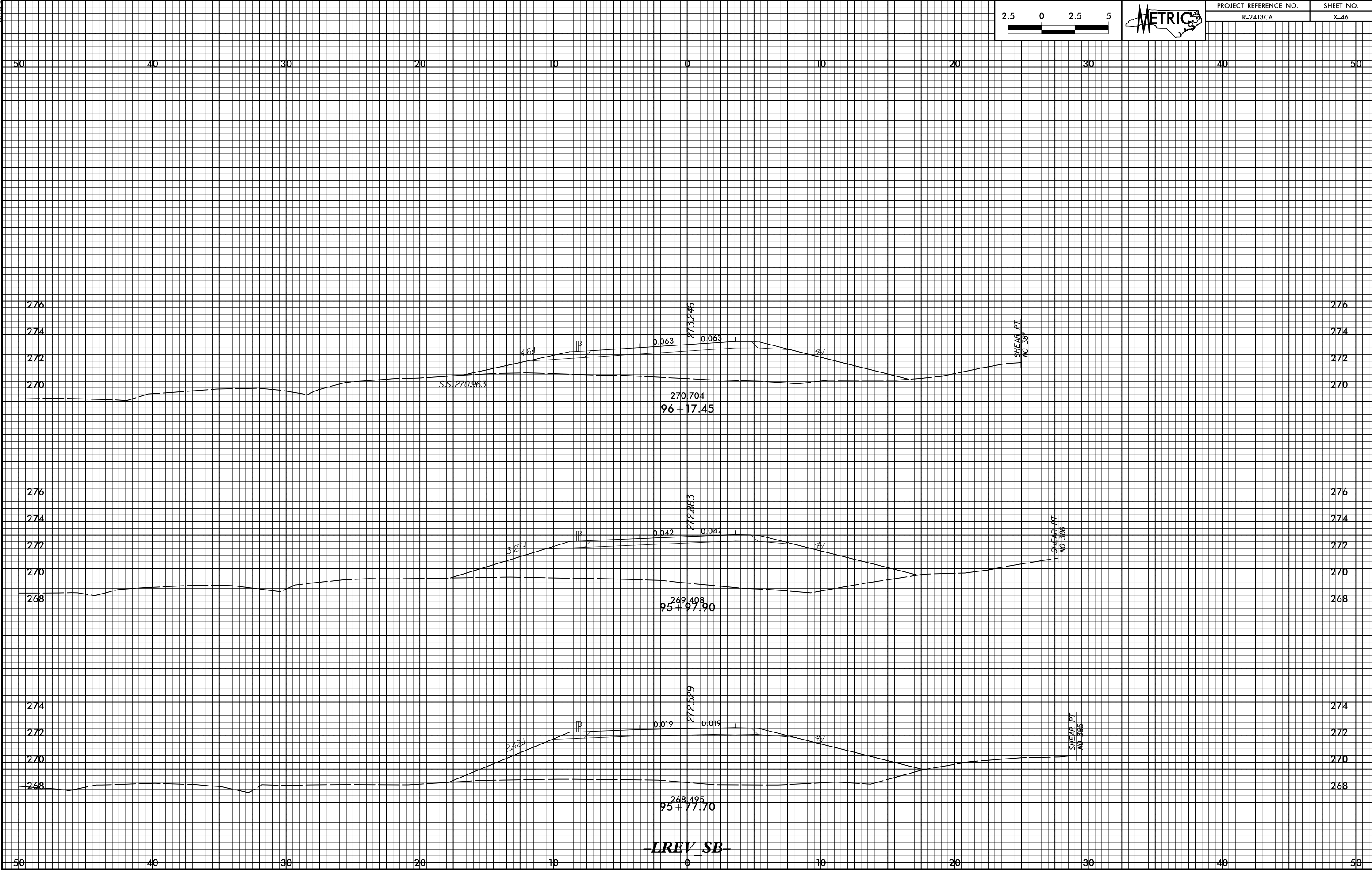

LREV SB

02/26/08
R:\Projects\215\2152413CA_rdy_vpl.lrv_end.dgn
MFLR ENGINEERING, INC.



PROJECT REFERENCE NO.	SHEET NO.
R-2413CA	X-47

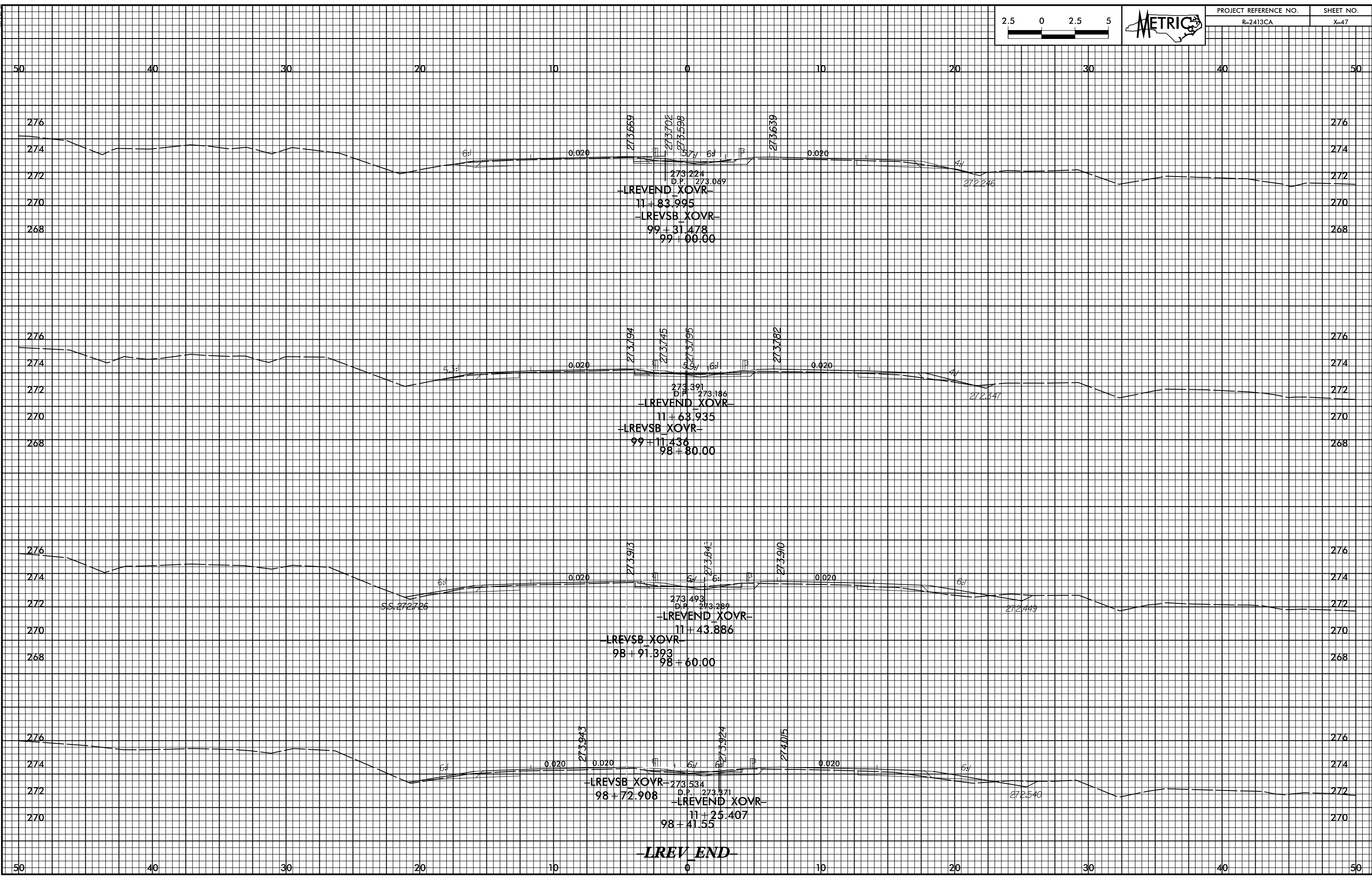

LREV END

02/26/08
R:\Projects\215\21524130A_rdy.sp1.lrv_end.dgn
METRIC ENGINEERING, INC.

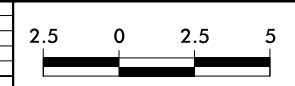

PROJECT REFERENCE NO.	SHEET NO.
R-2413CA	X-48

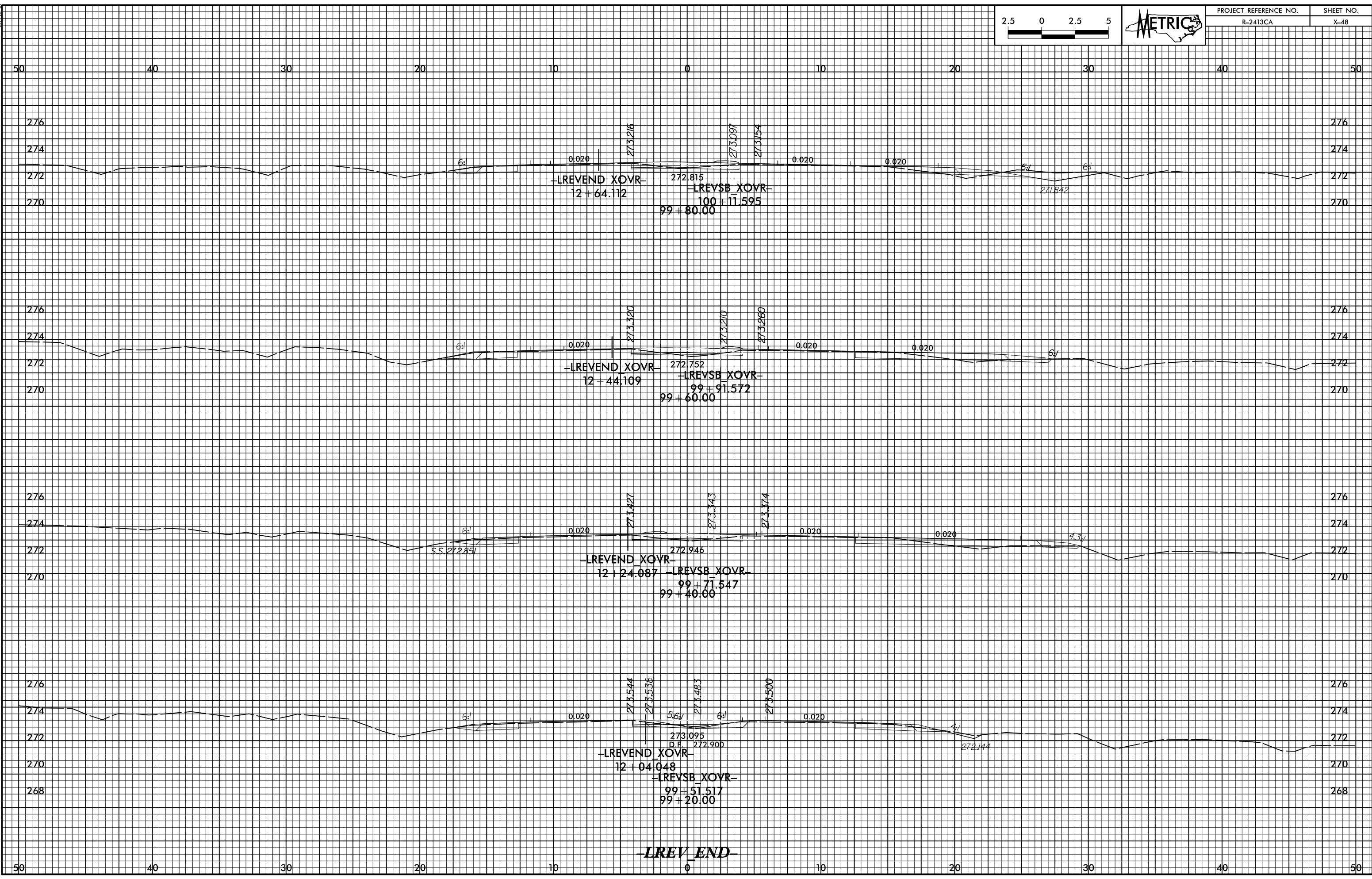

02/26/08
R:\Projects\215\2152413CA_rdy.sp1.lrv_end.dgn
MFLOR ENGINEERING, INC.

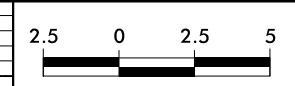

PROJECT REFERENCE NO.	SHEET NO.
R-2413CA	X-49

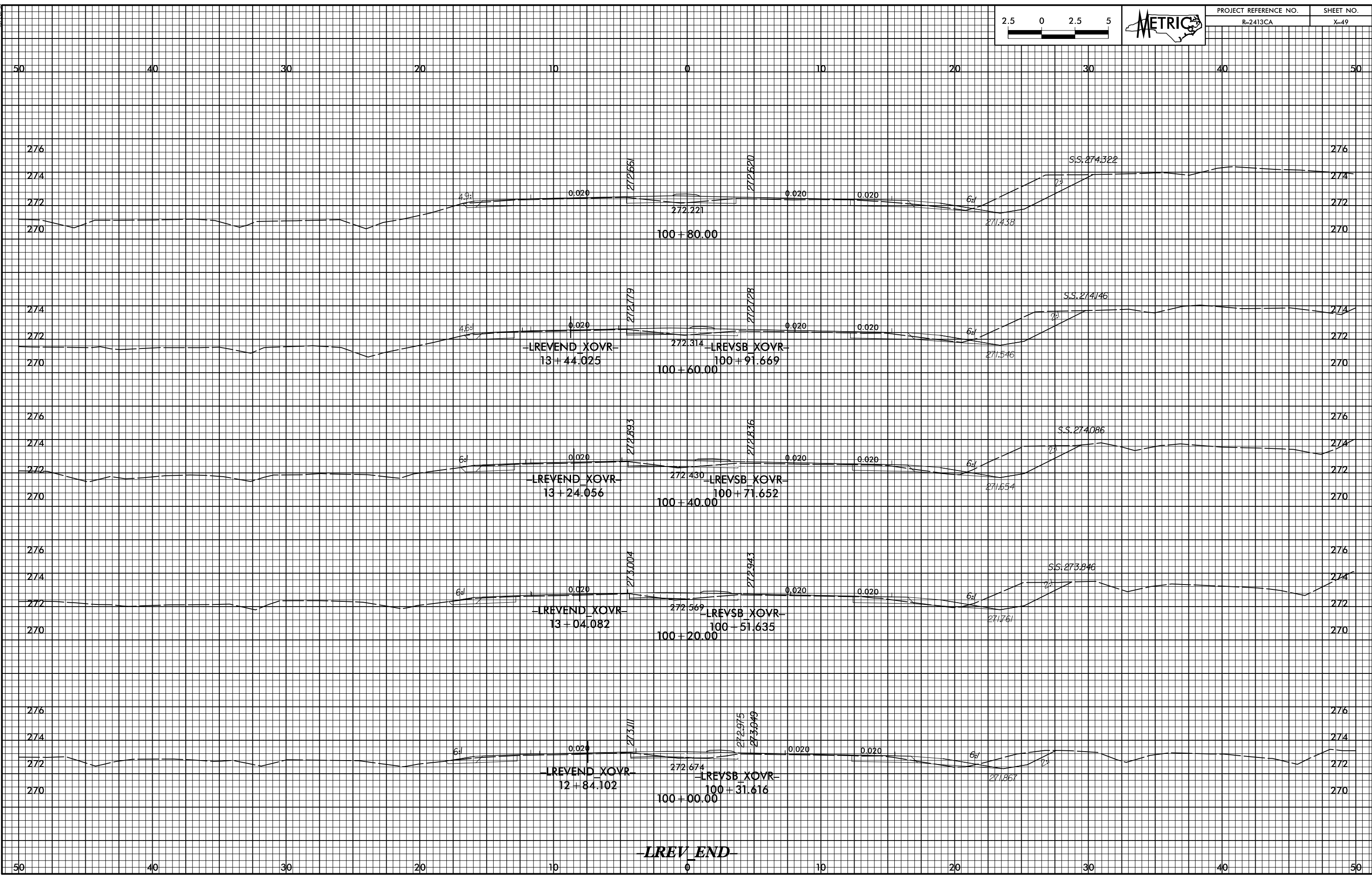

02/26/08
R:\Projects\215\2152413\CA_rdy.sp1.lrev.end.dgn
METRIC ENGINEERING, INC.

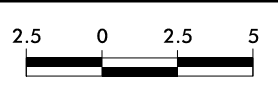

PROJECT REFERENCE NO.	SHEET NO.
R-2413CA	X-50

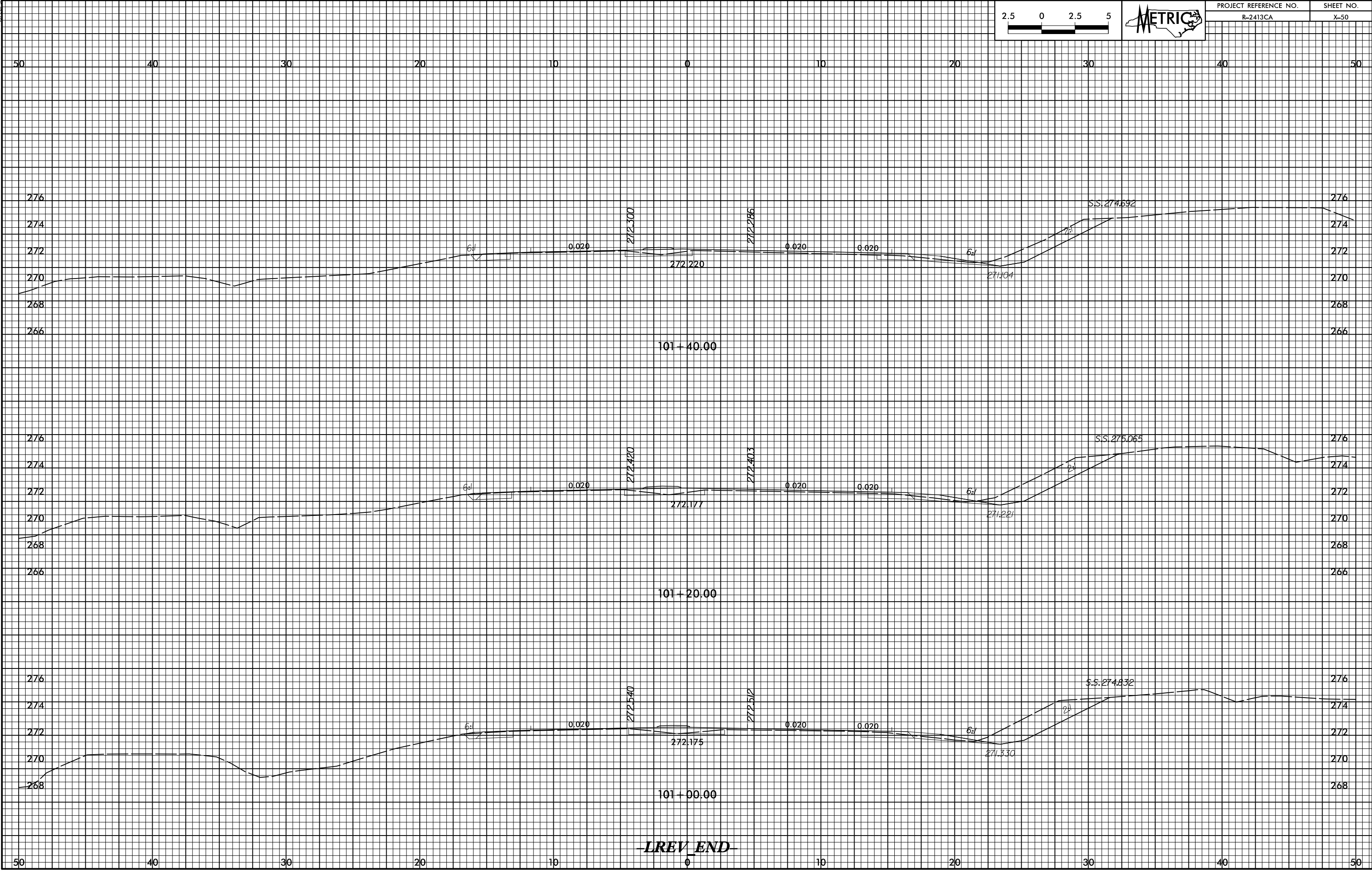

02/26/08
R:\Projects\215\2152413\CA_rdy.sp1.lrv.end.dgn
METRIC ENGINEERING, INC.

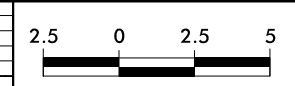

PROJECT REFERENCE NO.	SHEET NO.
R-2413CA	X-51

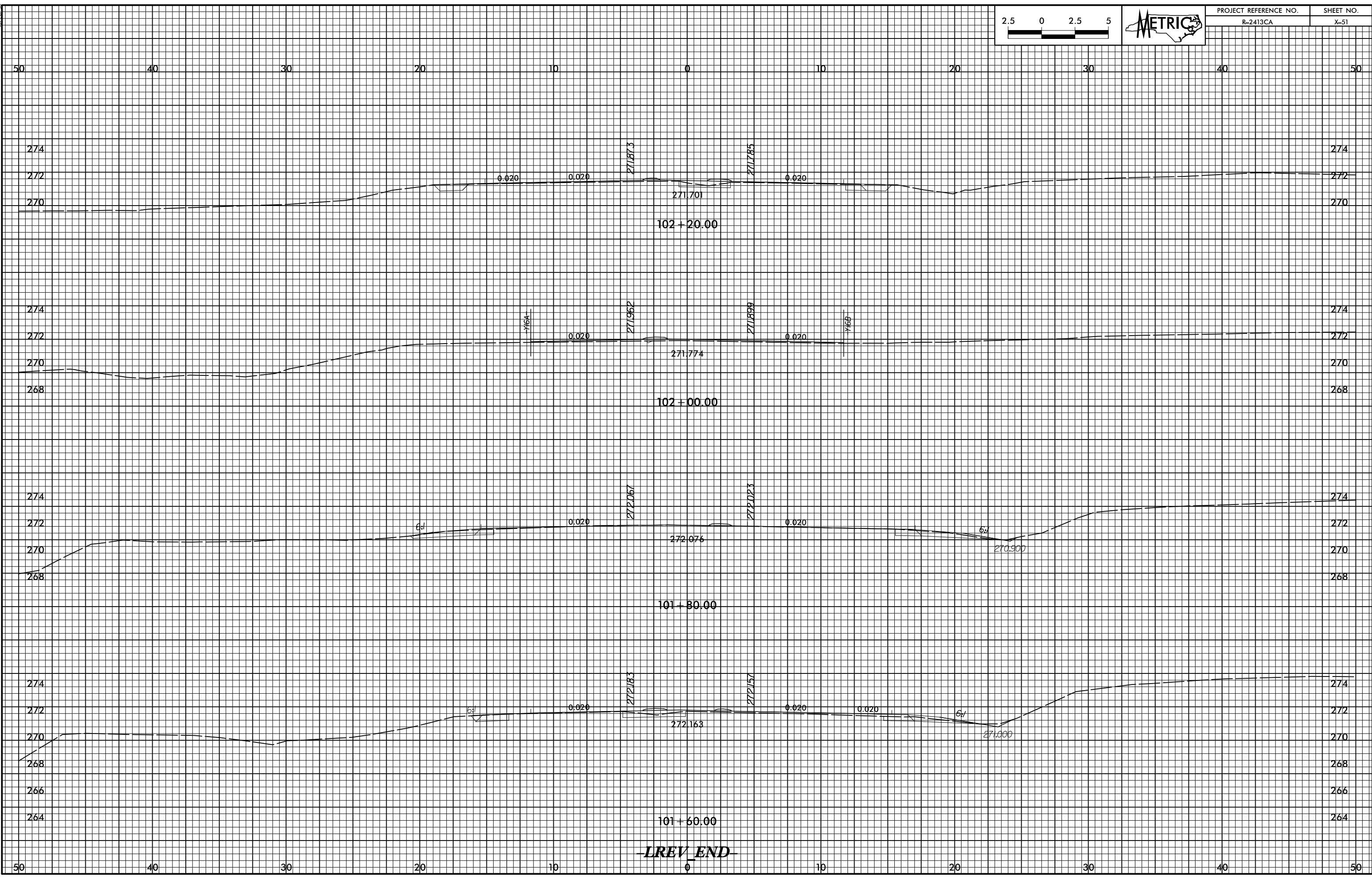

02/26/08
R:\Projects\215\21524130A_rdy.sp1.lrev.end.dgn
METRIC ENGINEERING, INC.

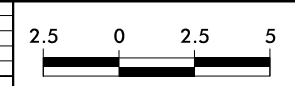

PROJECT REFERENCE NO.	SHEET NO.
R-2413CA	X-52

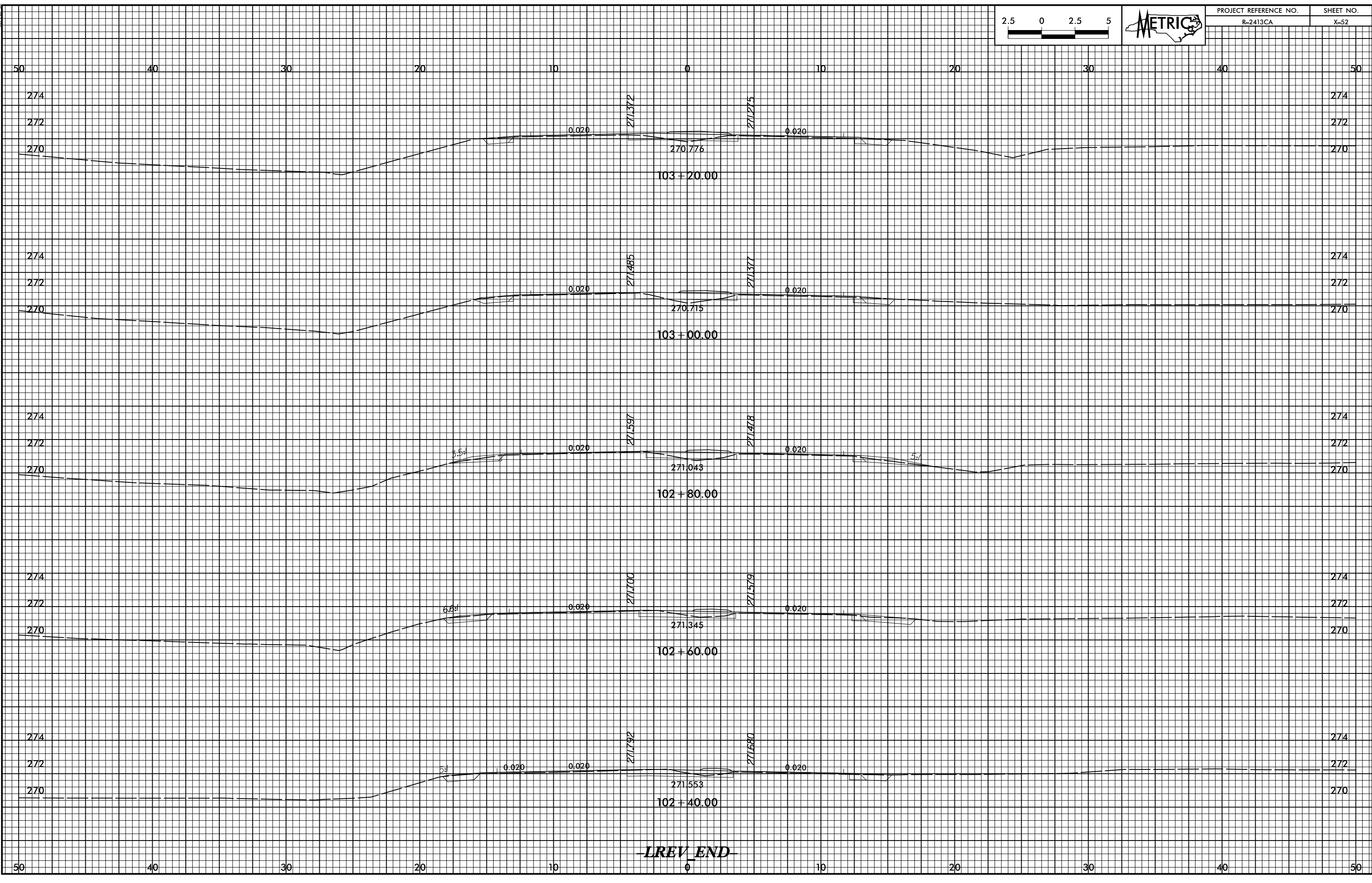

LREV END

02/26/08

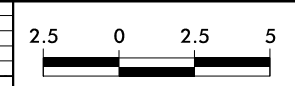

PROJECT REFERENCE NO.	SHEET NO.
R-2413CA	X-53

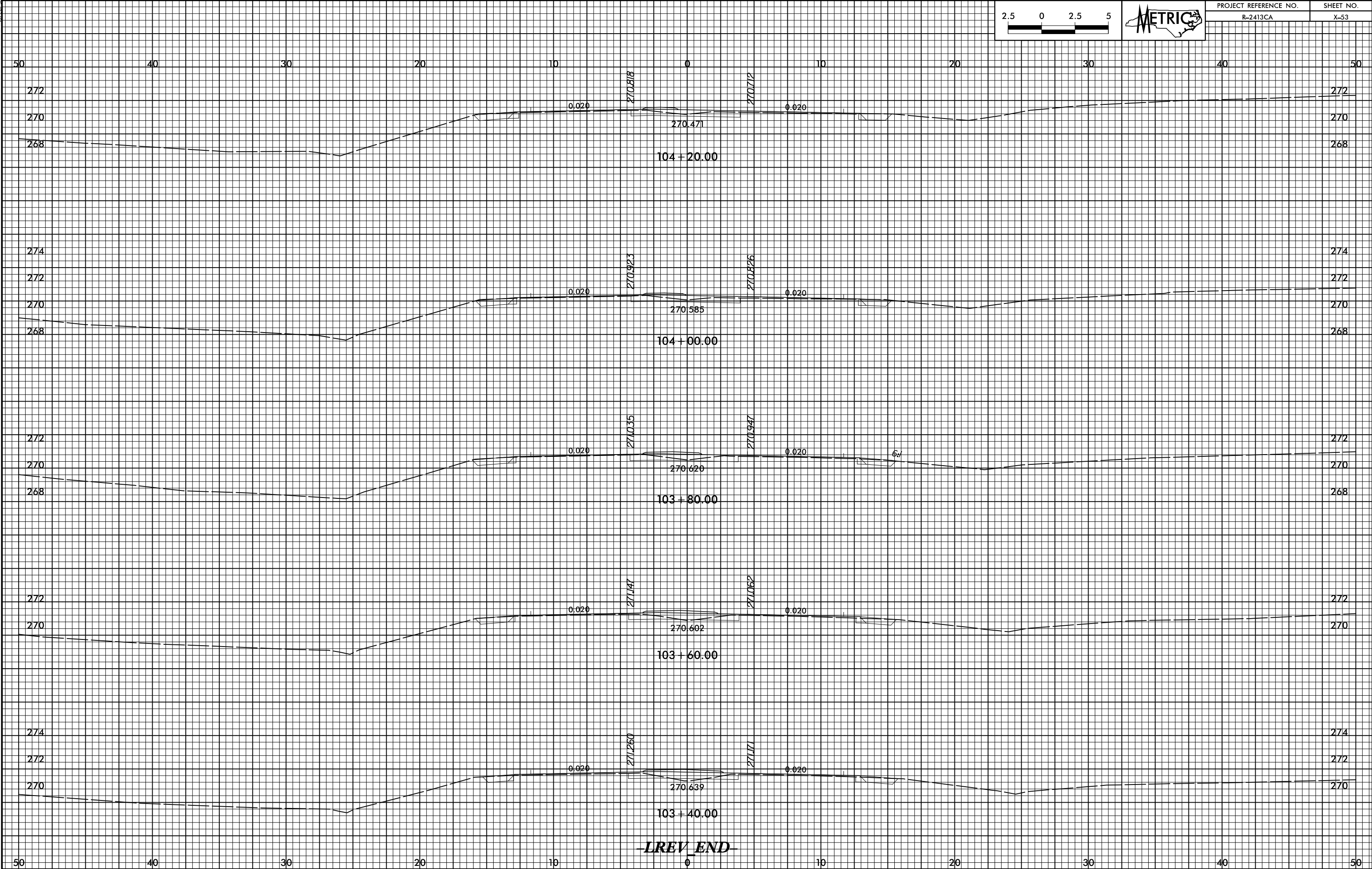

R:\Projects\2413CA\2413CA_rdy.sp1.lrev.end.dgn
MFLOR ENGINEERING, INC.

02/26/08
R:\Projects\215\2152413CA_rdy.sp1.lrev.end.dgn
METRIC ENGINEERING, INC.

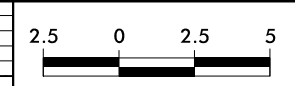

PROJECT REFERENCE NO.	SHEET NO.
R-2413CA	X-54

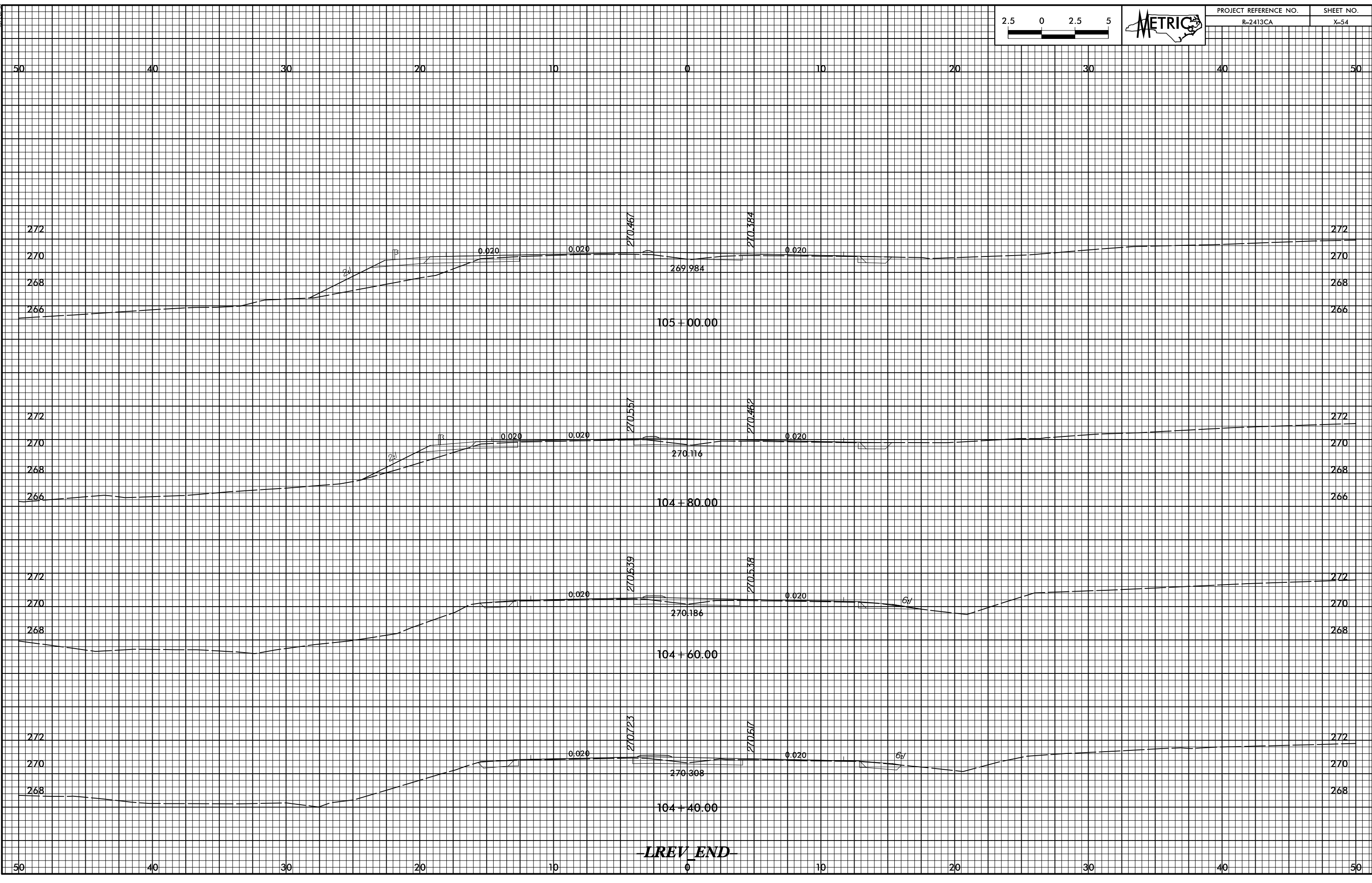

02/26/08
R:\Projects\215\2152413\CA_rdy.sp1.lrev.end.dgn
METRIC ENGINEERING, INC.



PROJECT REFERENCE NO.	SHEET NO.
R-2413CA	X-55

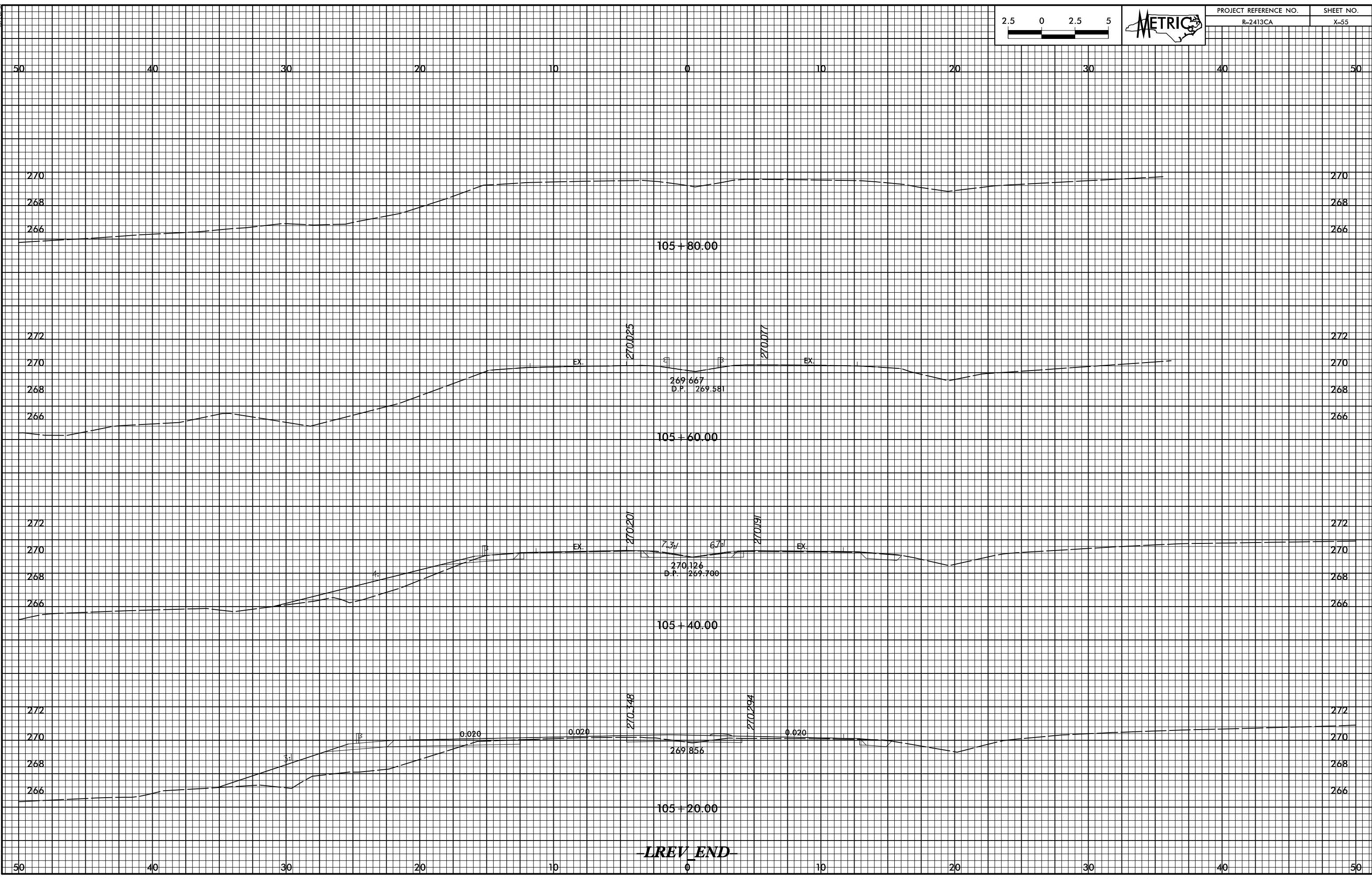

LREV END

02/26/08
R:\P00\215\2013\215413CA_rdy_w1.nc68_nb.dgn
MCA ENGINEERING, INC.

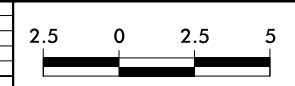

PROJECT REFERENCE NO.	SHEET NO.
R-2413CA	X-56

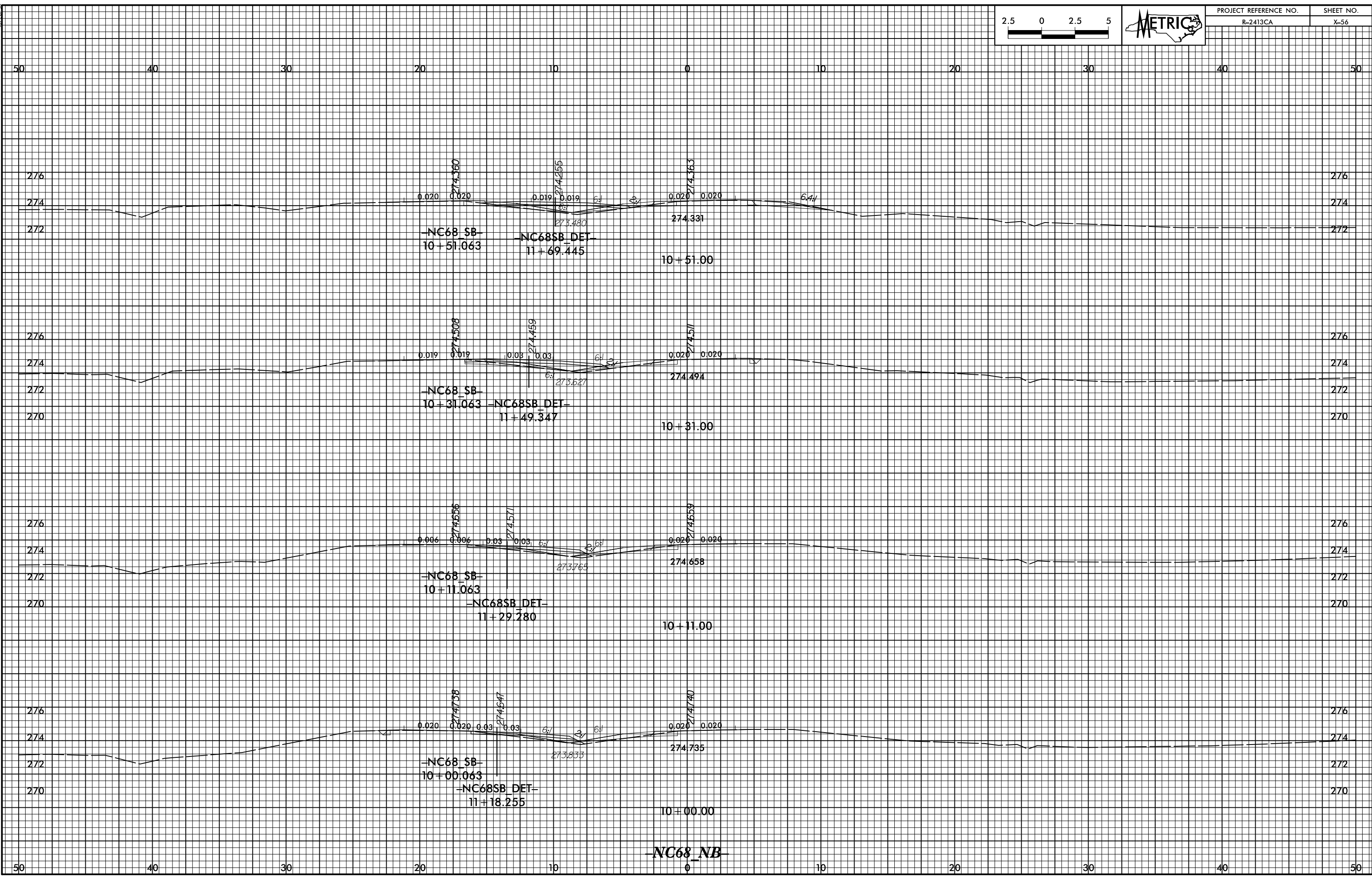

R:\P02\215\2013\215CA_rdy_w1.nc68_nb.dgn
RCA ENGINEERING, INC.

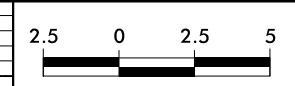

PROJECT REFERENCE NO.	SHEET NO.
R-2413CA	X-57

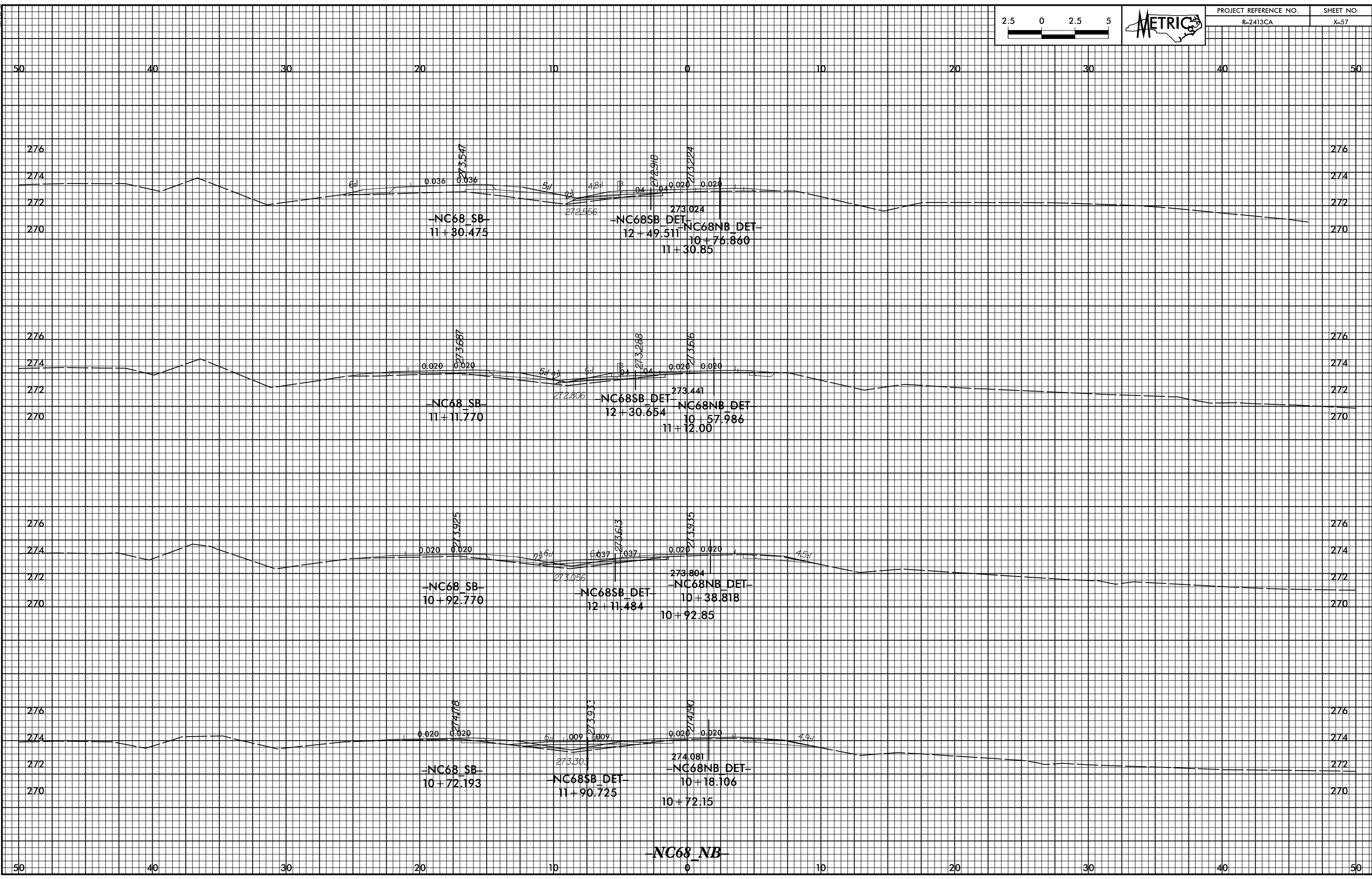

NC68_NB

0/2/16:08
R:\P00\2116\2016\2116-2413CA_rdy_w1.nc68_nb.dgn
PCAR ENGINEERING, INC.

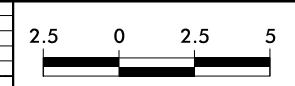

PROJECT REFERENCE NO.	SHEET NO.
R-2413CA	X-58

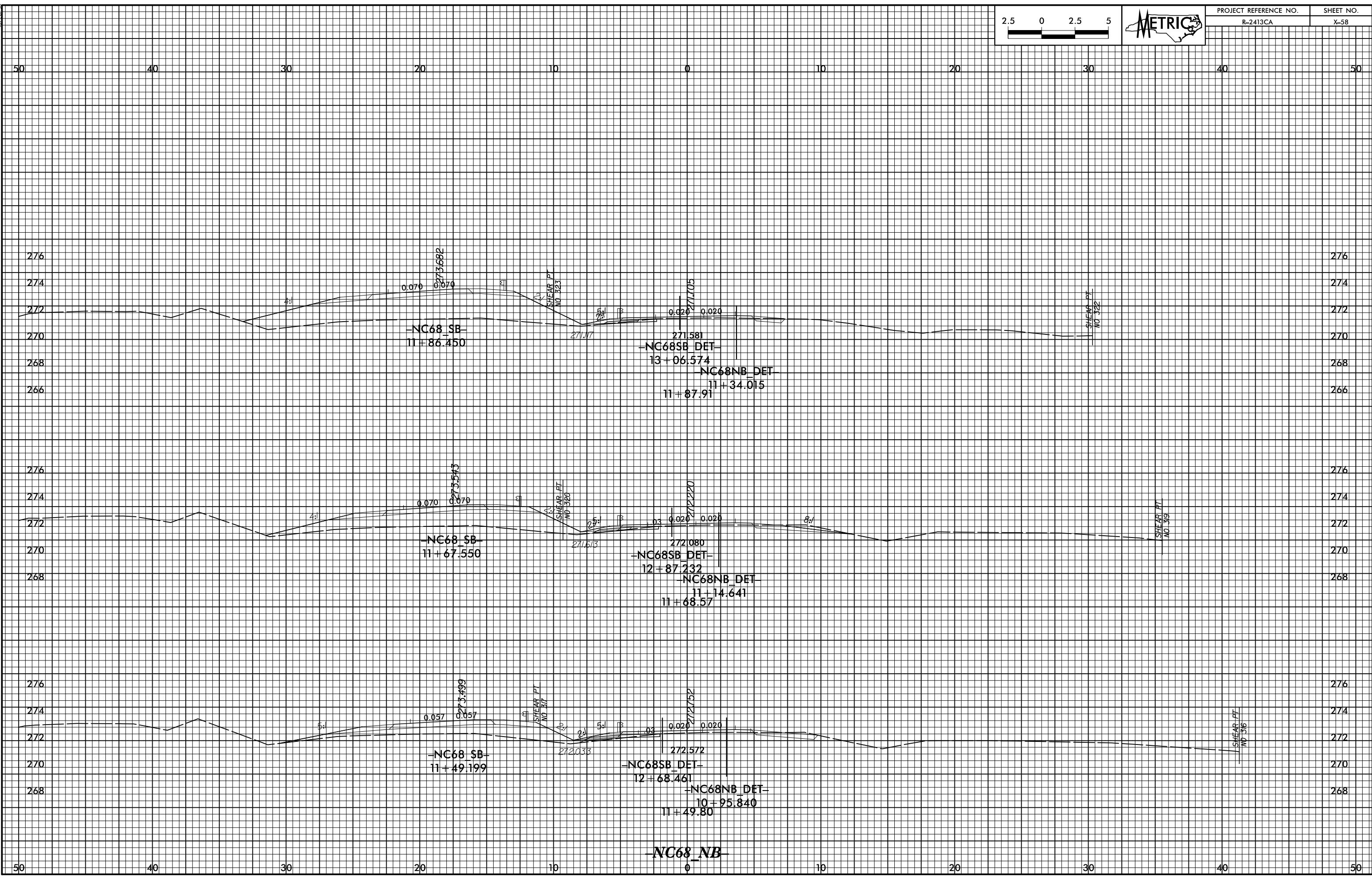

NC68_NB

02/26/08
R:\P00\215\2013\215413CA_rdy_wl.nc68_nb.dgn
MCA ENGINEERING, INC.

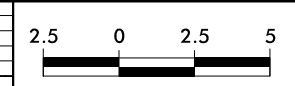

PROJECT REFERENCE NO.	SHEET NO.
R-2413CA	X-59

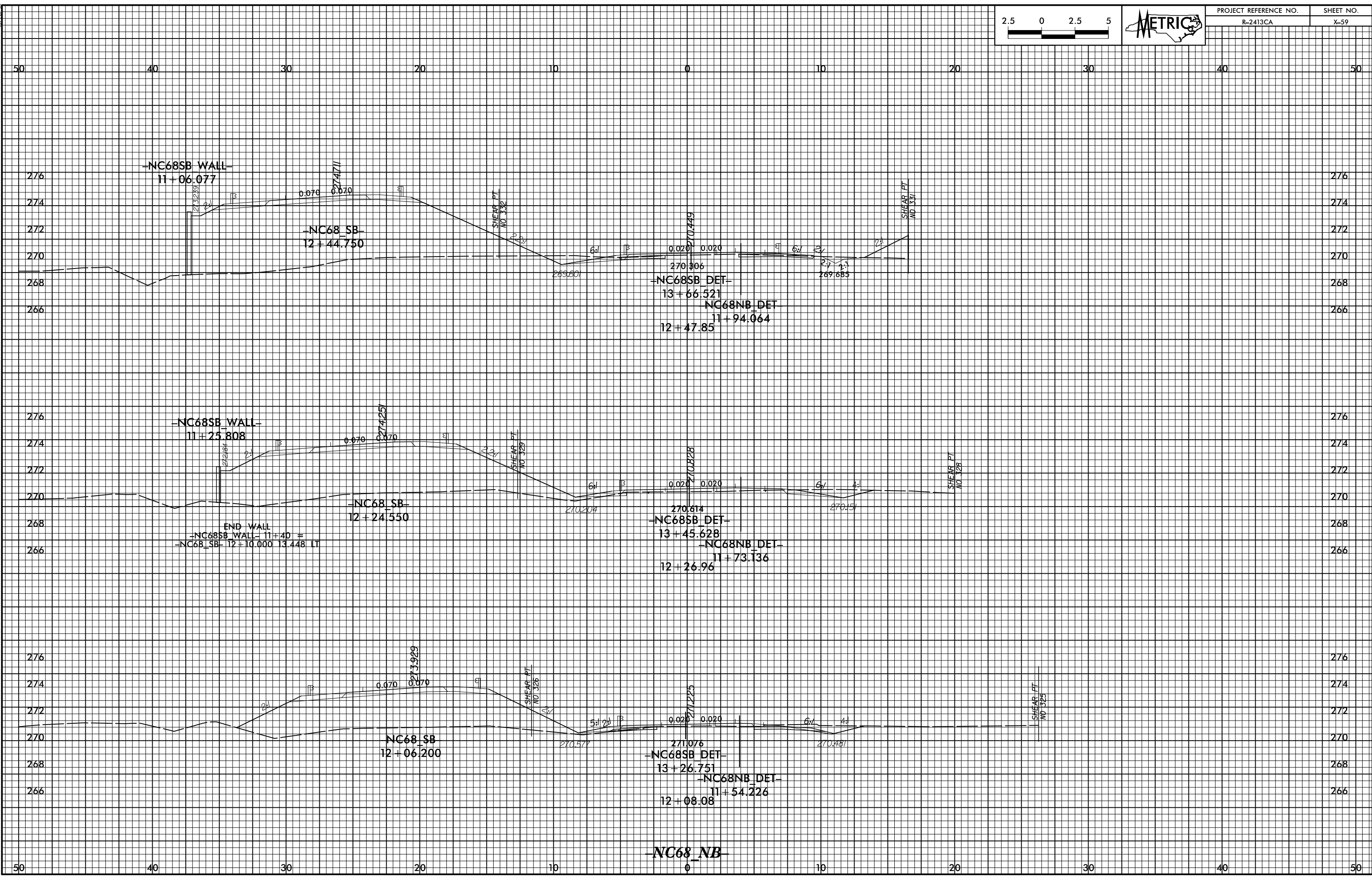

0/25.08
R:\P00\215\2013\215CA_rdy_xpl.nc68_nb.dgn
TCA ENGINEERING, INC.

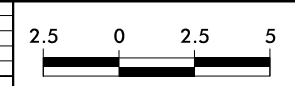

PROJECT REFERENCE NO.	SHEET NO.
R-2413CA	X-60

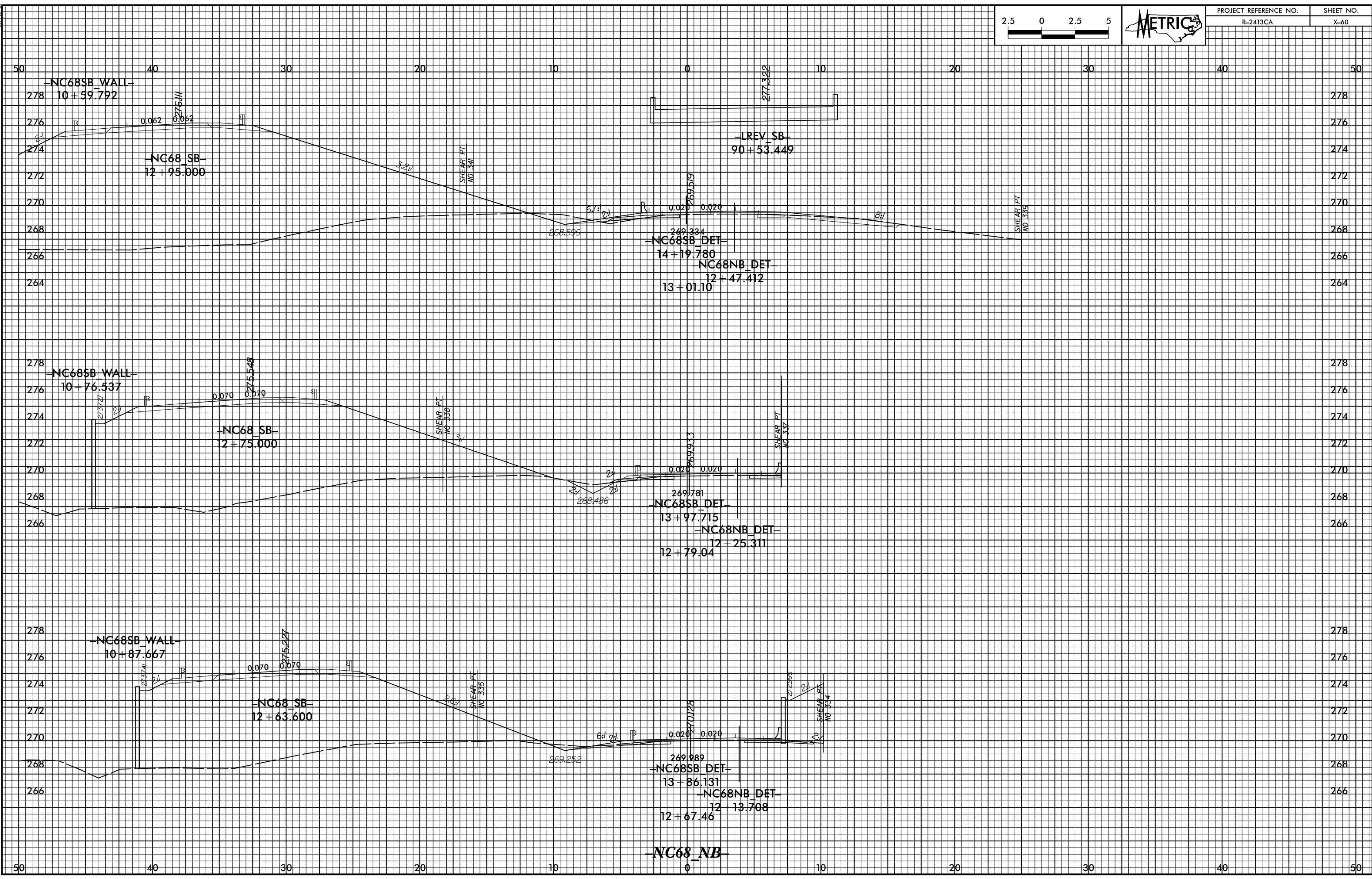

02/16/08
2/16/08
R-2413CA_rdy.rpt_116.dgn
CA ENGINEERING, INC.

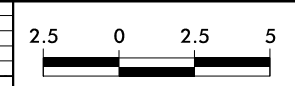

PROJECT REFERENCE NO.	SHEET NO.
R-2413CA	X-61

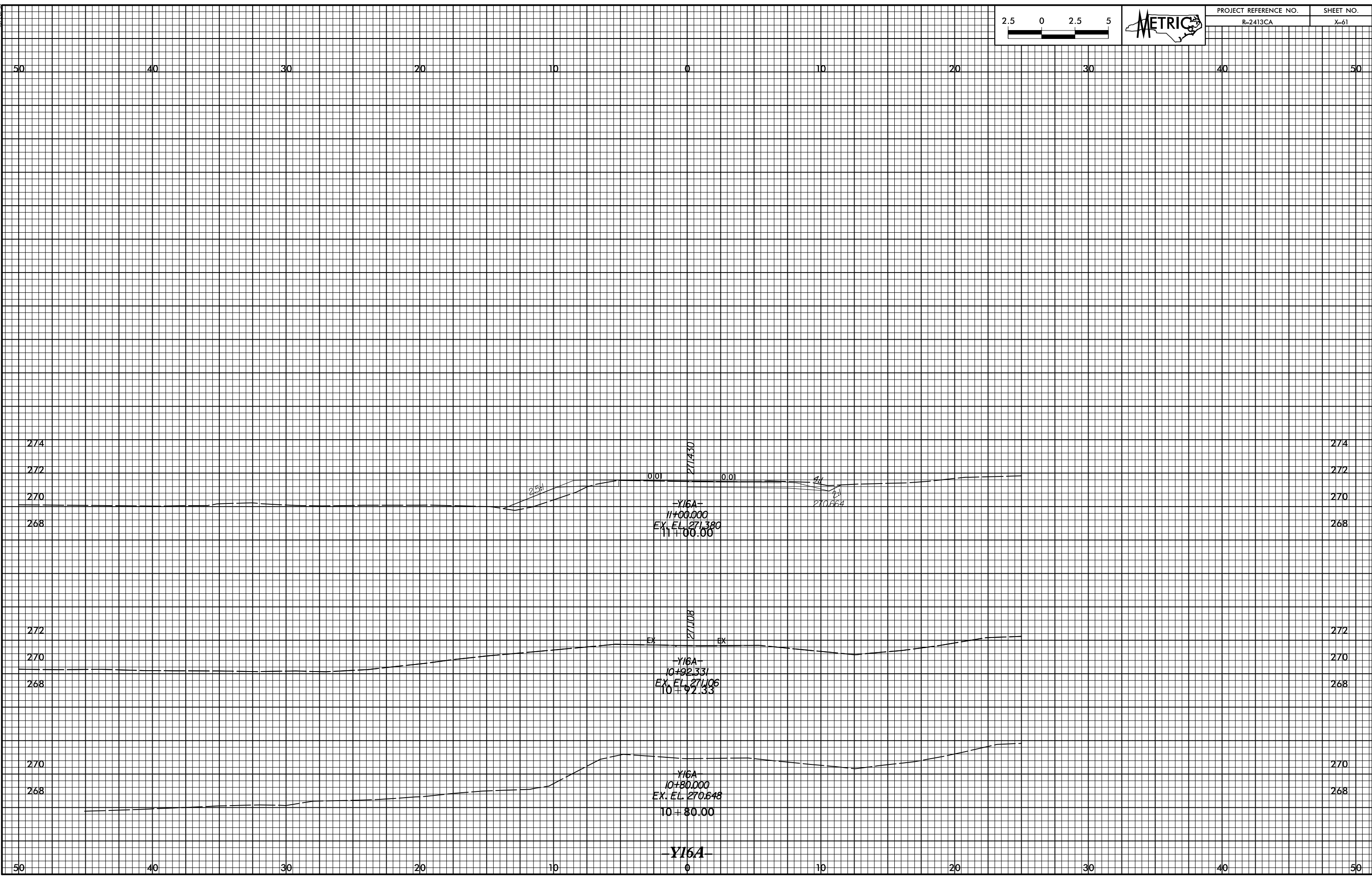

02/16/08
2/16/2008 R2413CA_rdy.rvt-116b.dgn
CA ENGINEERING, INC.

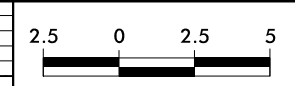

PROJECT REFERENCE NO.	SHEET NO.
R-2413CA	X-62

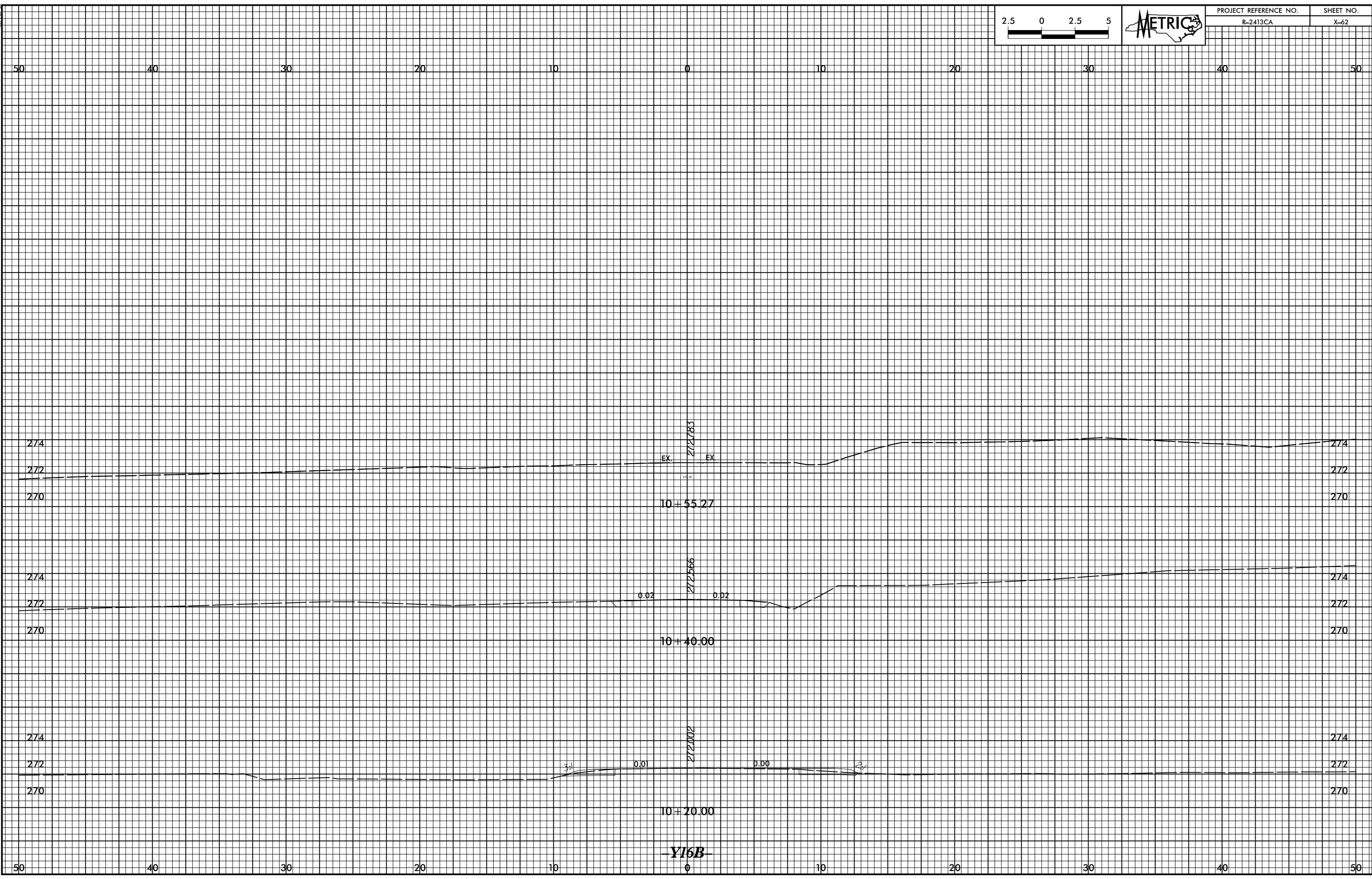

07/25/08



PROJECT REFERENCE NO.	SHEET NO.
R-2413CA	X-63

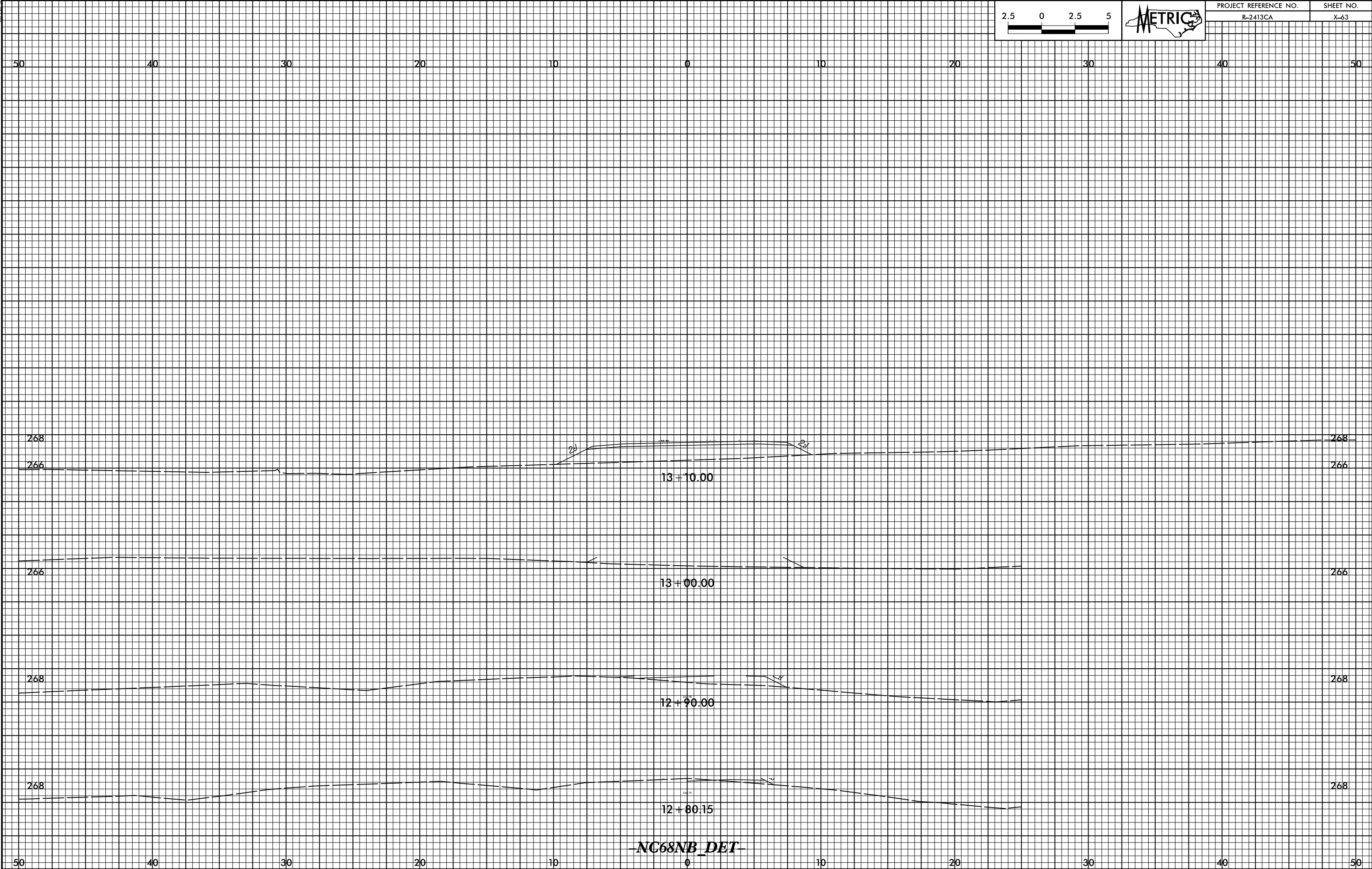

R:\Projects\2413\2413CA\2413CA.dwg, xpl.nc68nb.dwg

00/25.08
R:\Projects\2012\1302\1302A\1302A_rds_xpl.nc68sb.dwg

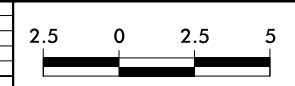

PROJECT REFERENCE NO.	SHEET NO.
R-2413CA	X-64

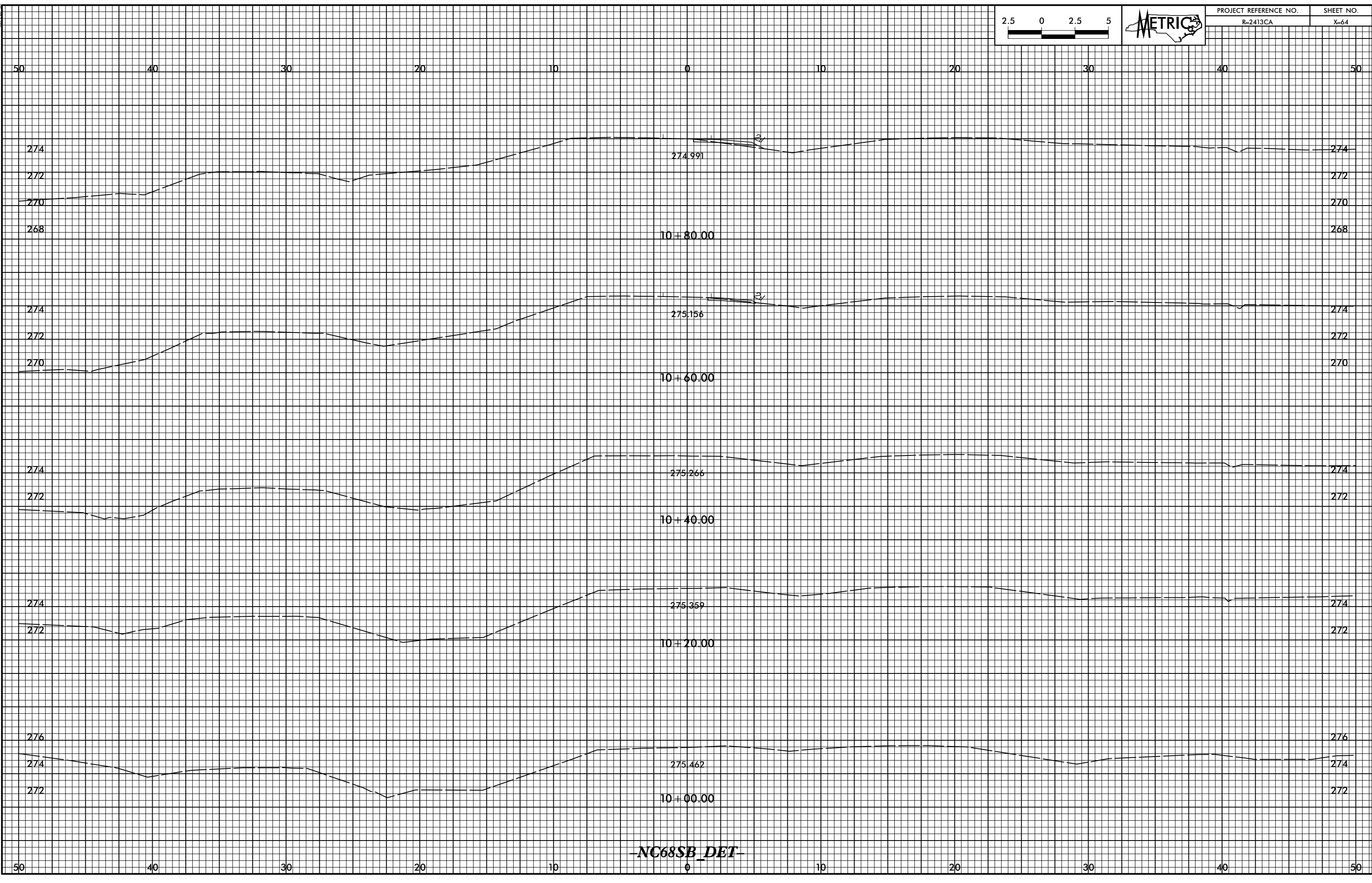

NC68SB_DET

