

**This electronic collection of documents is provided
for the convenience of the user
and is Not a Certified Document –**

**The documents contained herein were originally issued
and sealed by the individuals whose names and license
numbers appear on each page, on the dates appearing
with their signature on that page.**

**This file or an individual page
shall not be considered a certified document.**

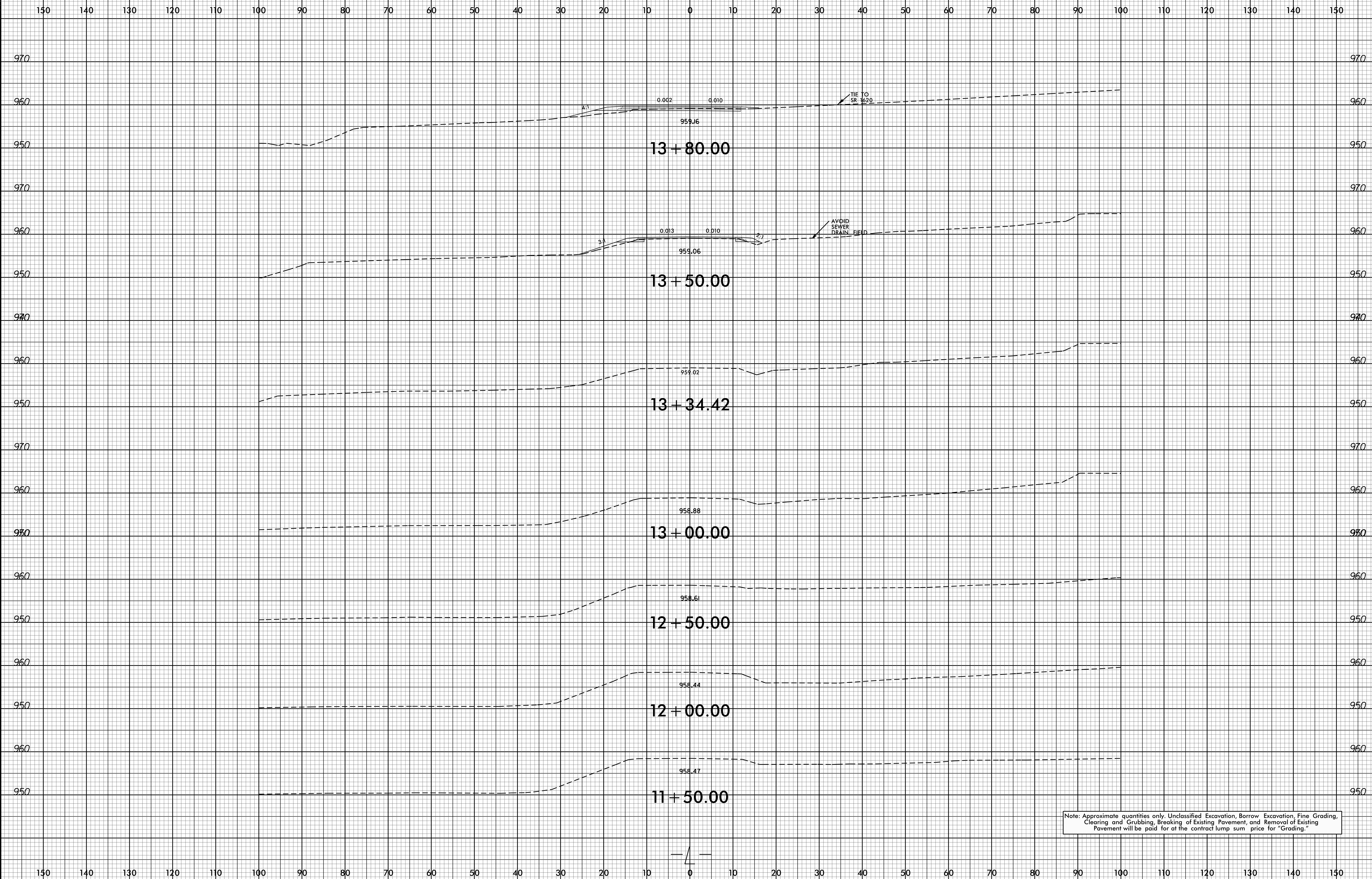
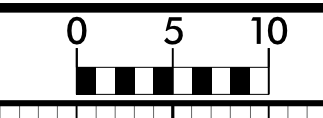

Note: Approximate quantities only. Unclassified Excavation, Borrow Excavation, Fine Grading, Clearing and Grubbing, Breaking of Existing Pavement, and Removal of Existing Pavement will be paid for at the contract lump sum price for "Grading."

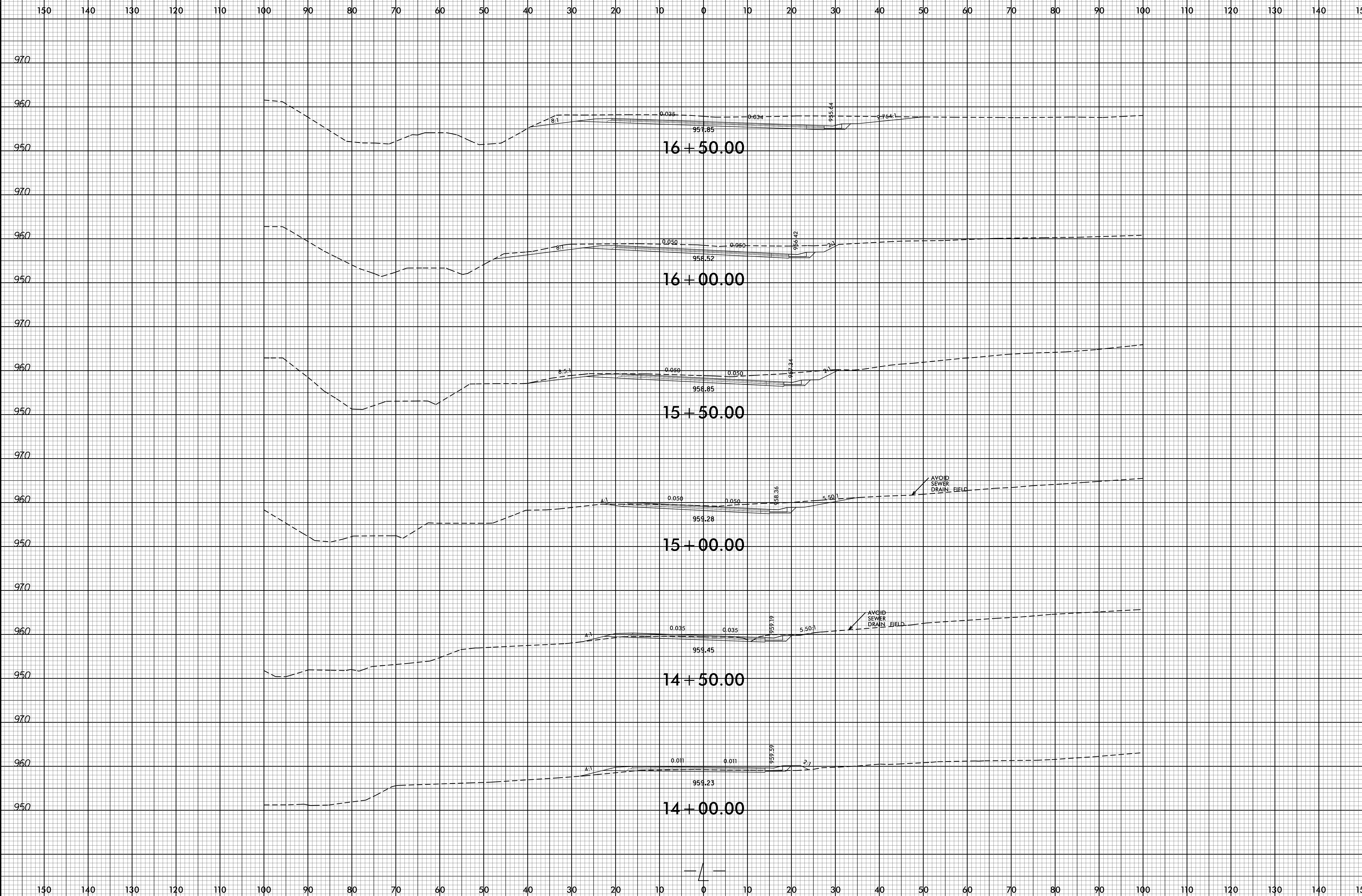
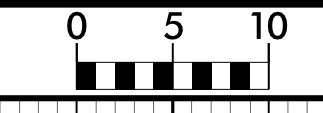

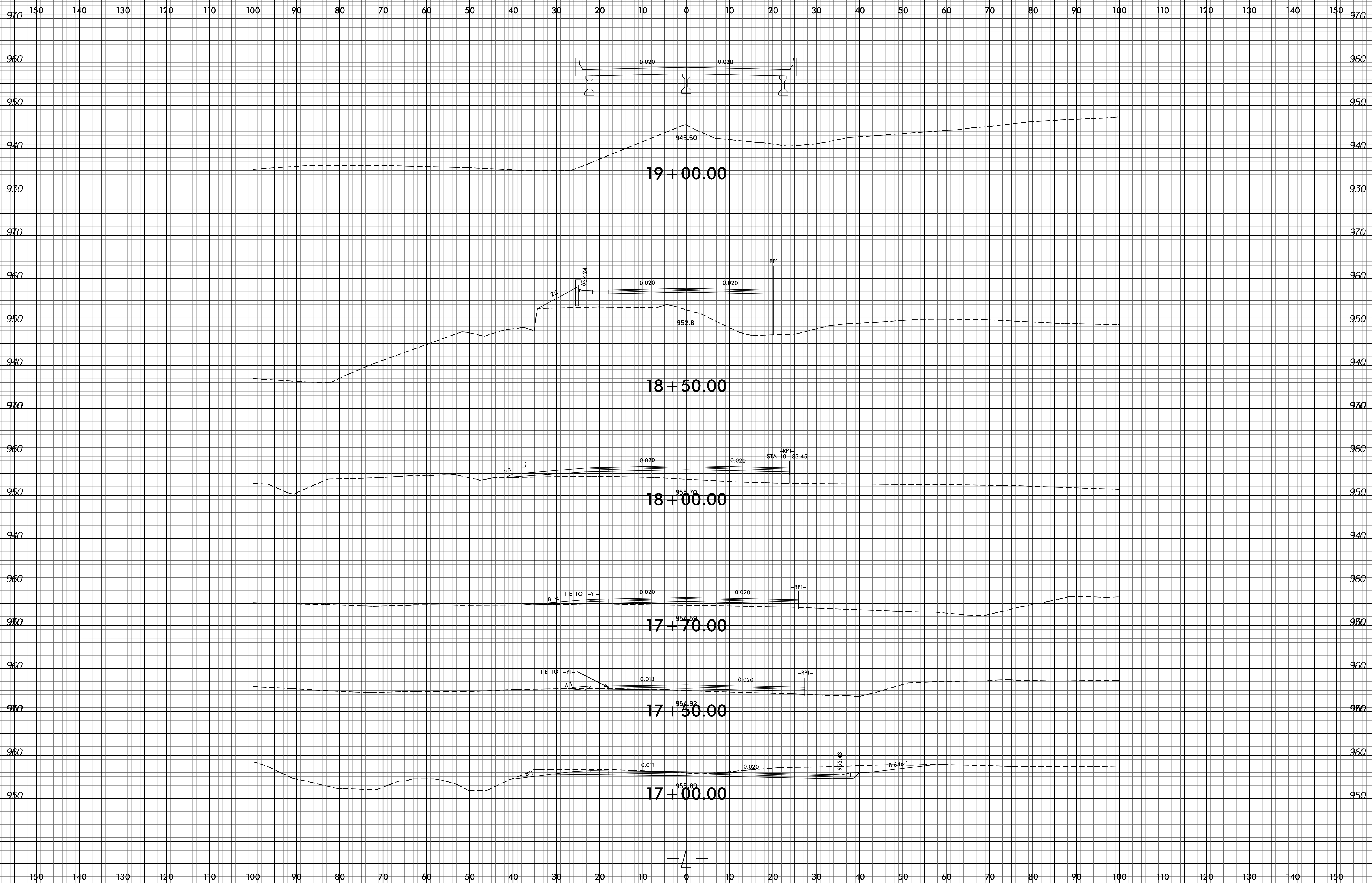
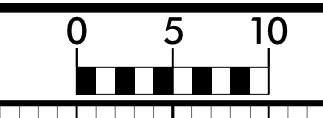

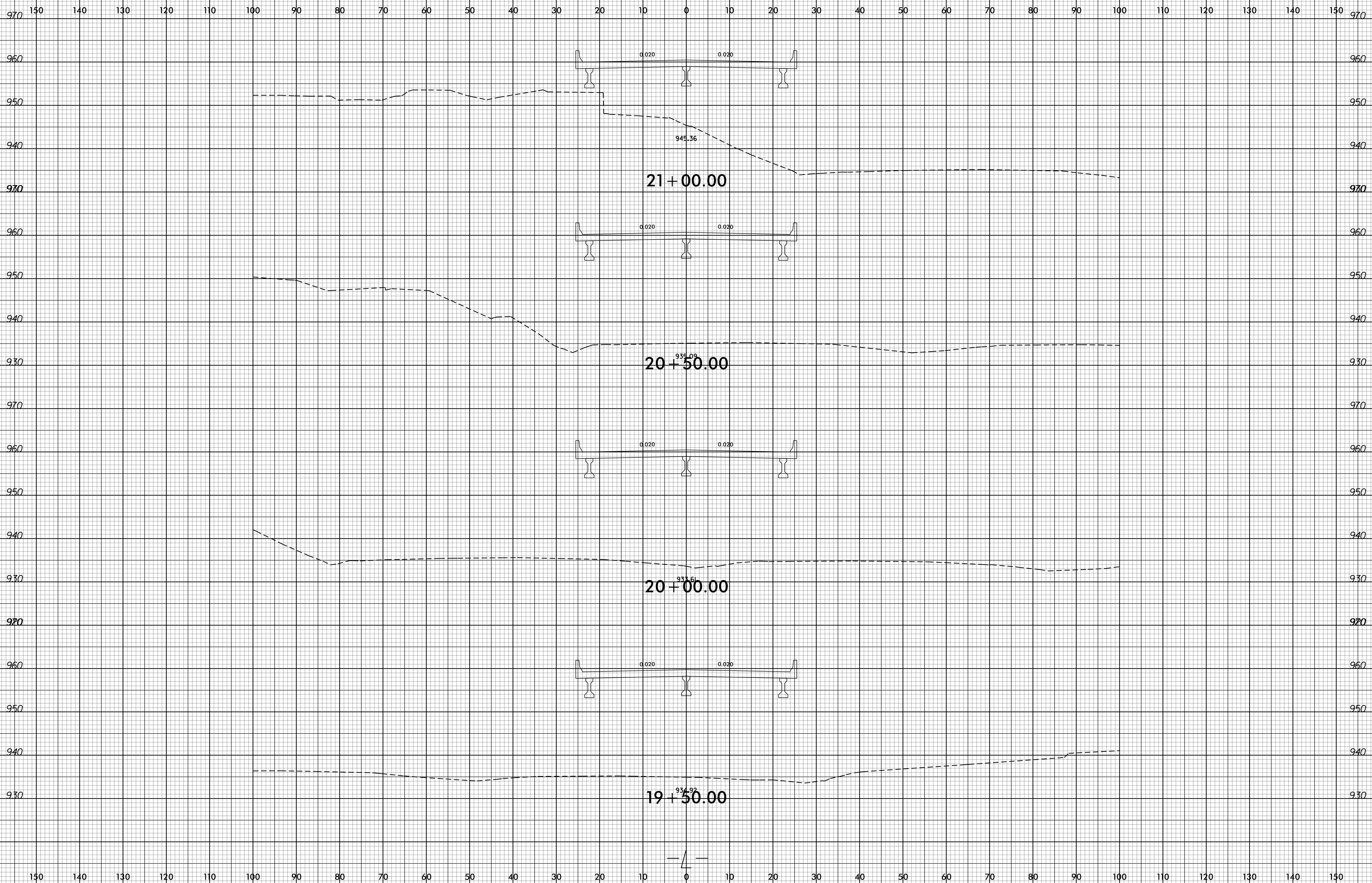

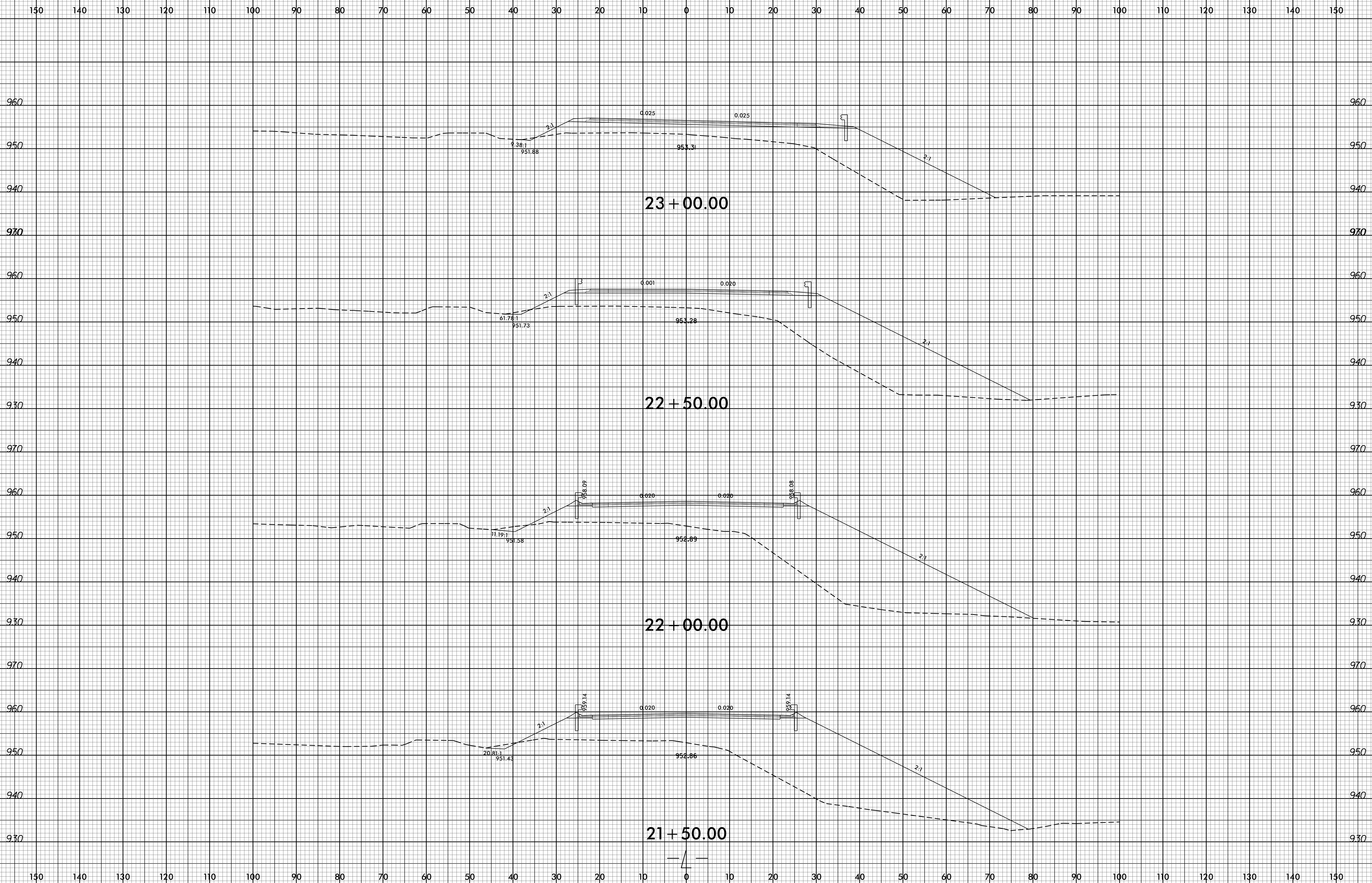
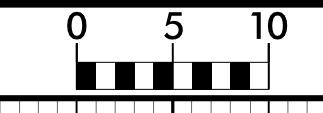

8/23/99

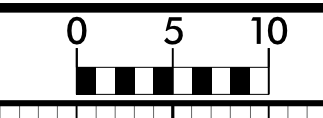

PROJ. REFERENCE NO.
B-5114

SHEET NO.
X-6

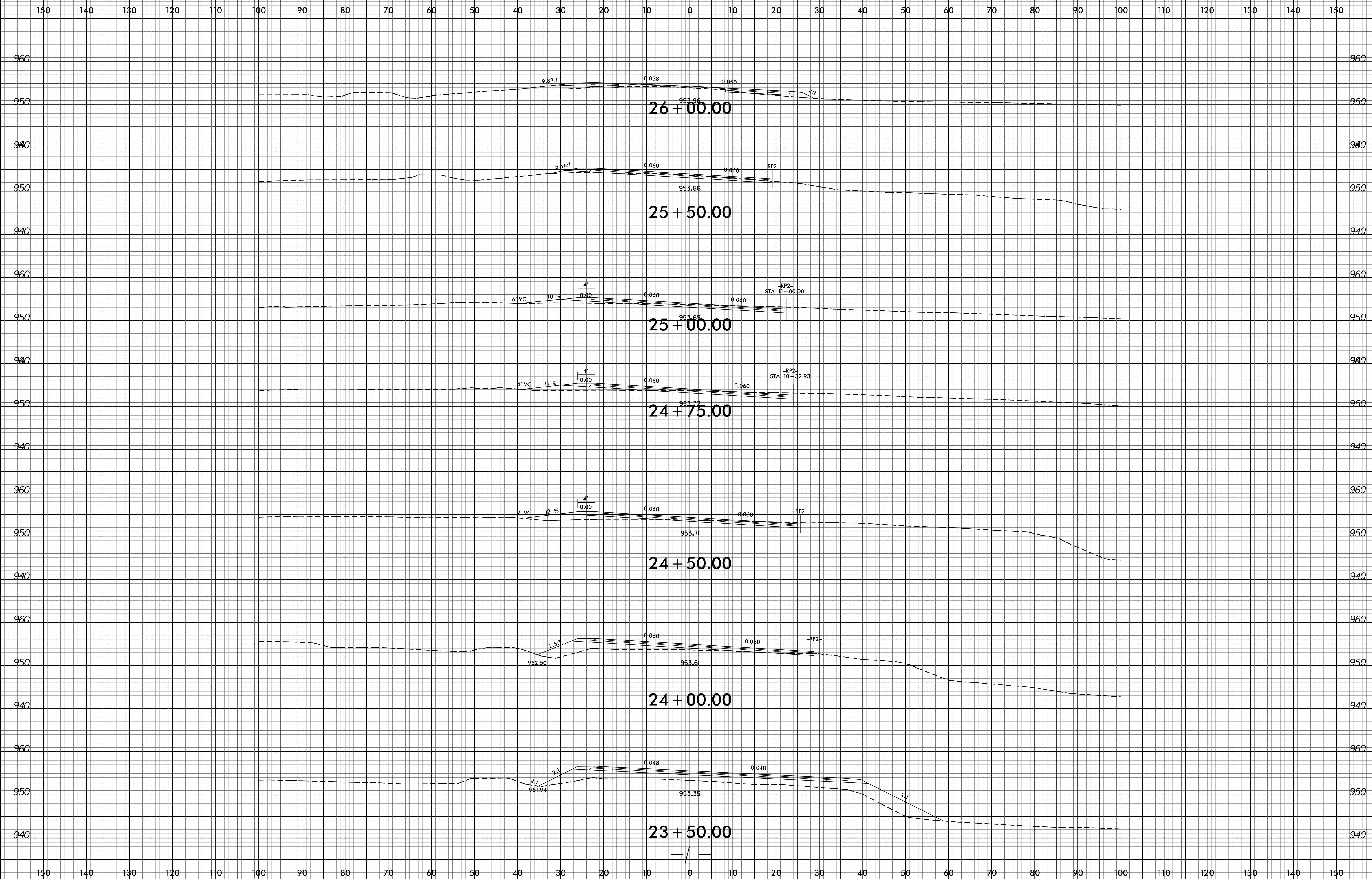

05-MAR-2015 13:50
 P:\Rogger\XSC\B5114_Rdu_xpl.dgn
 \$\$\$USERNAME\$\$\$

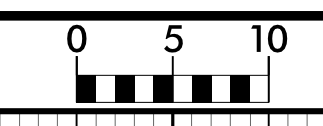

150 140 130 120 110 100 90 80 70 60 50 40 30 20 10 0 10 20 30 40 50 60 70 80 90 100 110 120 130 140 150

970 970

960 960

950 950

960 960

950 950

960 960

950 950

960 960

950 950

960 960

950 950

960 960

950 950

960 960

950 950

150 140 130 120 110 100 90 80 70 60 50 40 30 20 10 0 10 20 30 40 50 60 70 80 90 100 110 120 130 140 150

29 + 00.00

28 + 50.00

28 + 00.00

27 + 50.00

27 + 00.00

26 + 50.00

961.32

959.55

958.01

956.60

955.63

954.82

10:1 10:1 0.020 0.020 10:1

10:1 10:1 0.020 0.020 2:1

37.8:1 0.010 0.050 2:1

2:1 0.014 0.050 2:1

956.407 956.407

955.24 955.24

955.02 955.02

954.82 954.82

8/23/99

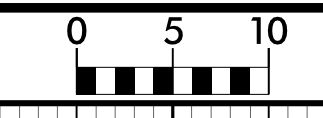

PROJ. REFERENCE NO. B-5114	SHEET NO. X-8
-------------------------------	------------------

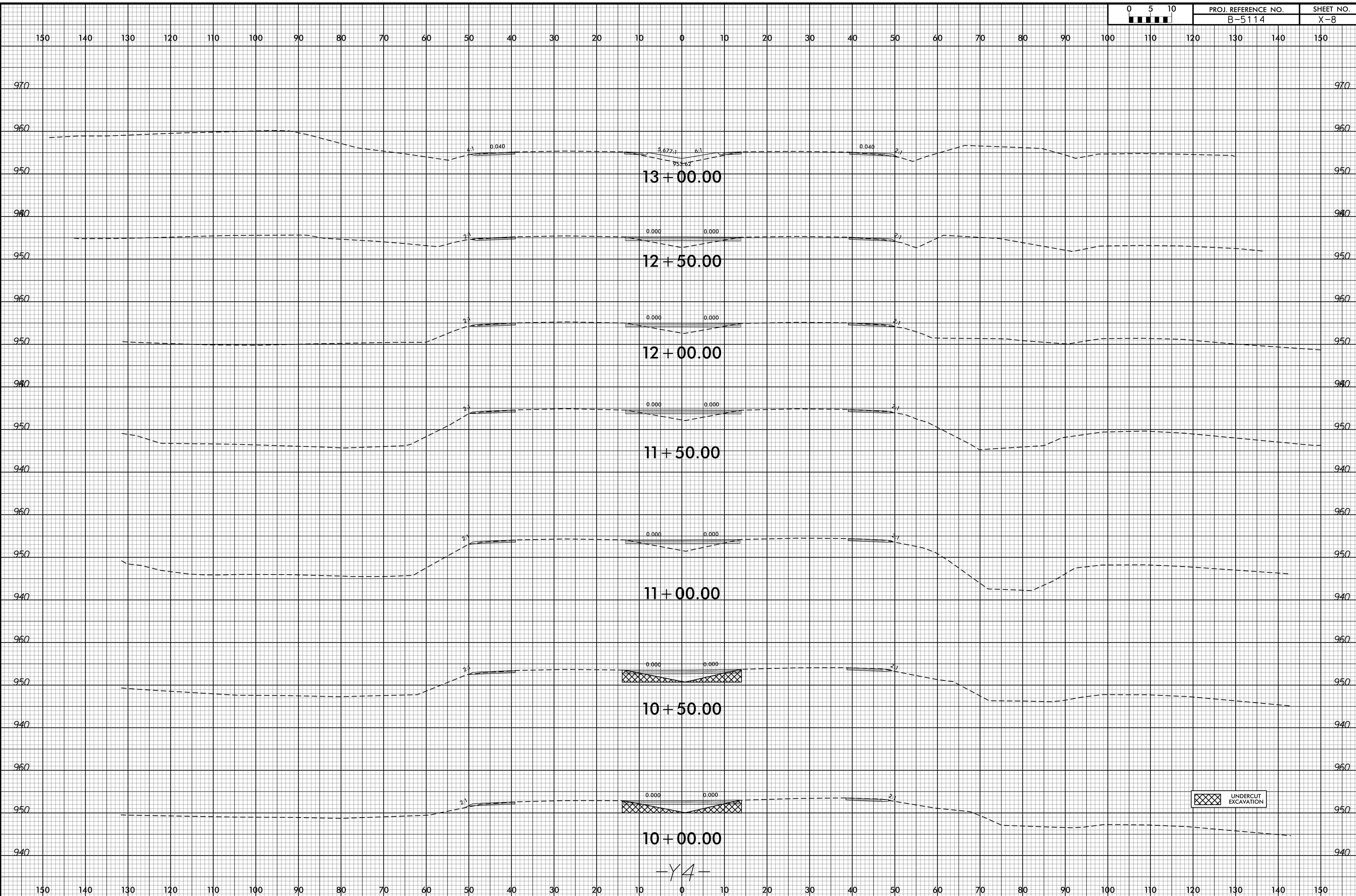

24-MAR-2015 11:00:00 B5114_Rdu_xpl_Y4.dgn

-Y4-

UNDERCUT EXCAVATION

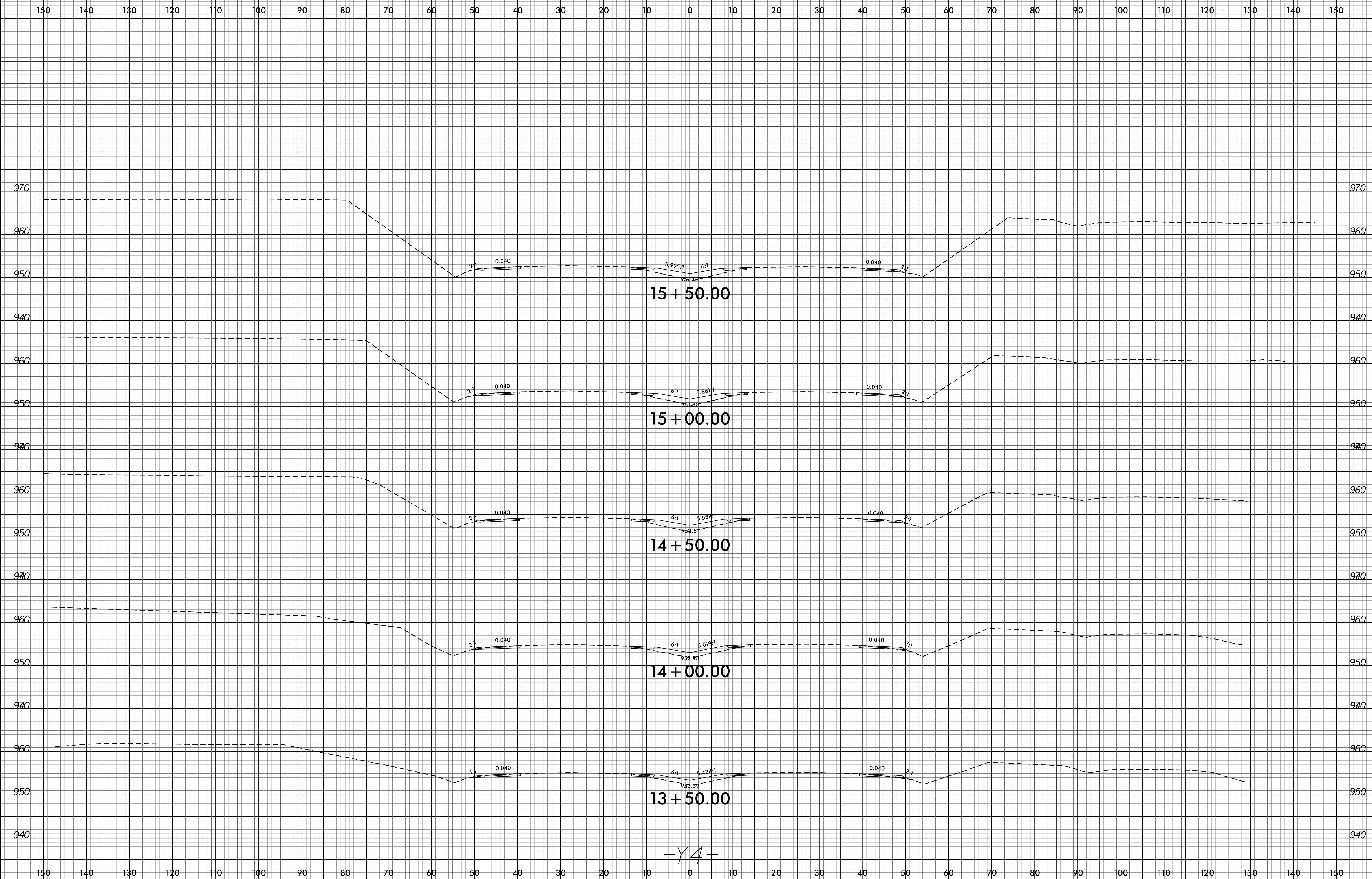

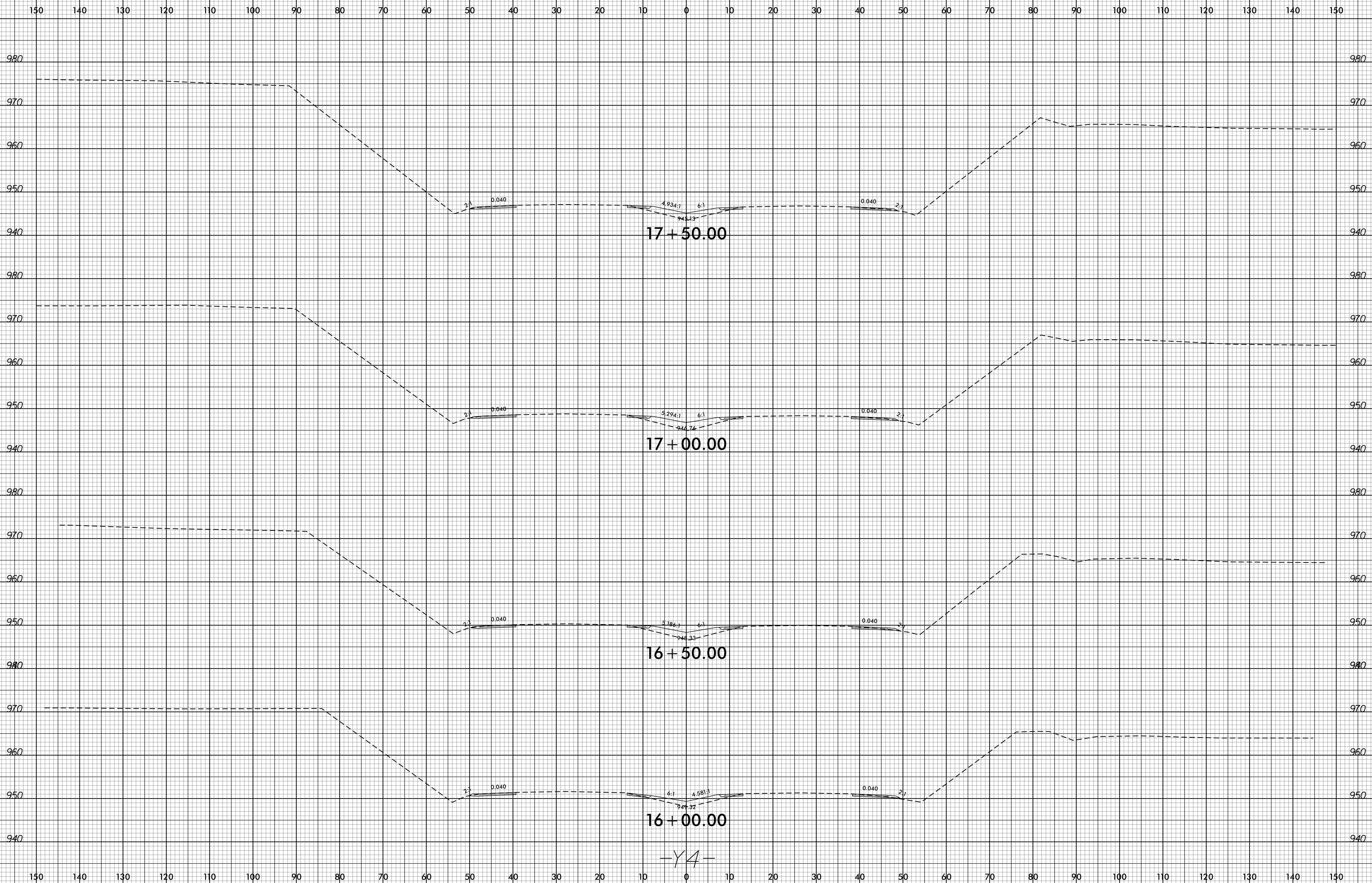
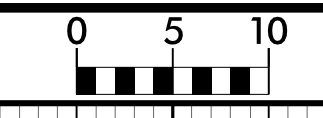

-Y4-

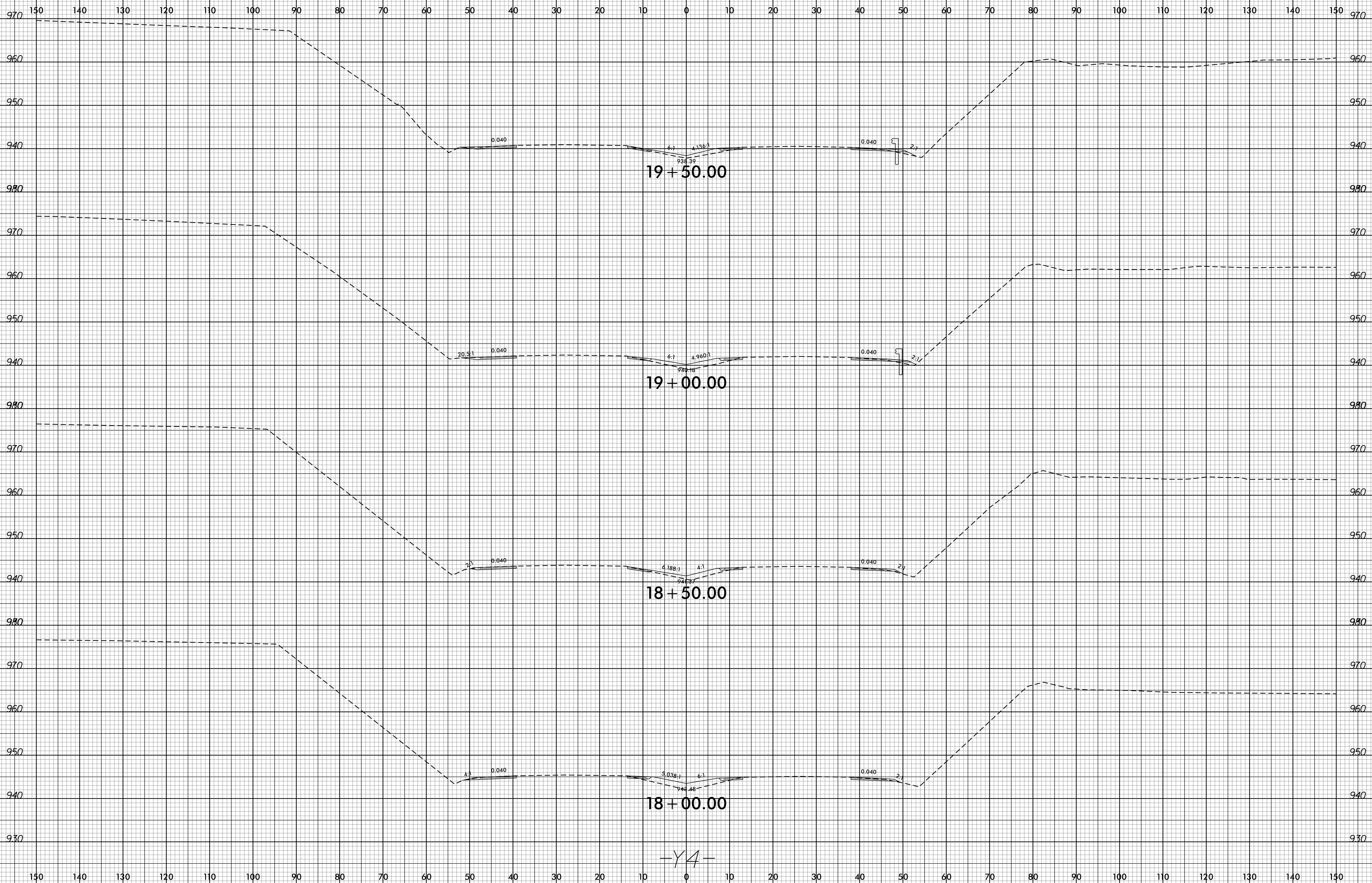

8/23/99



PROJ. REFERENCE NO. B-5114	SHEET NO. X-12
-------------------------------	-------------------

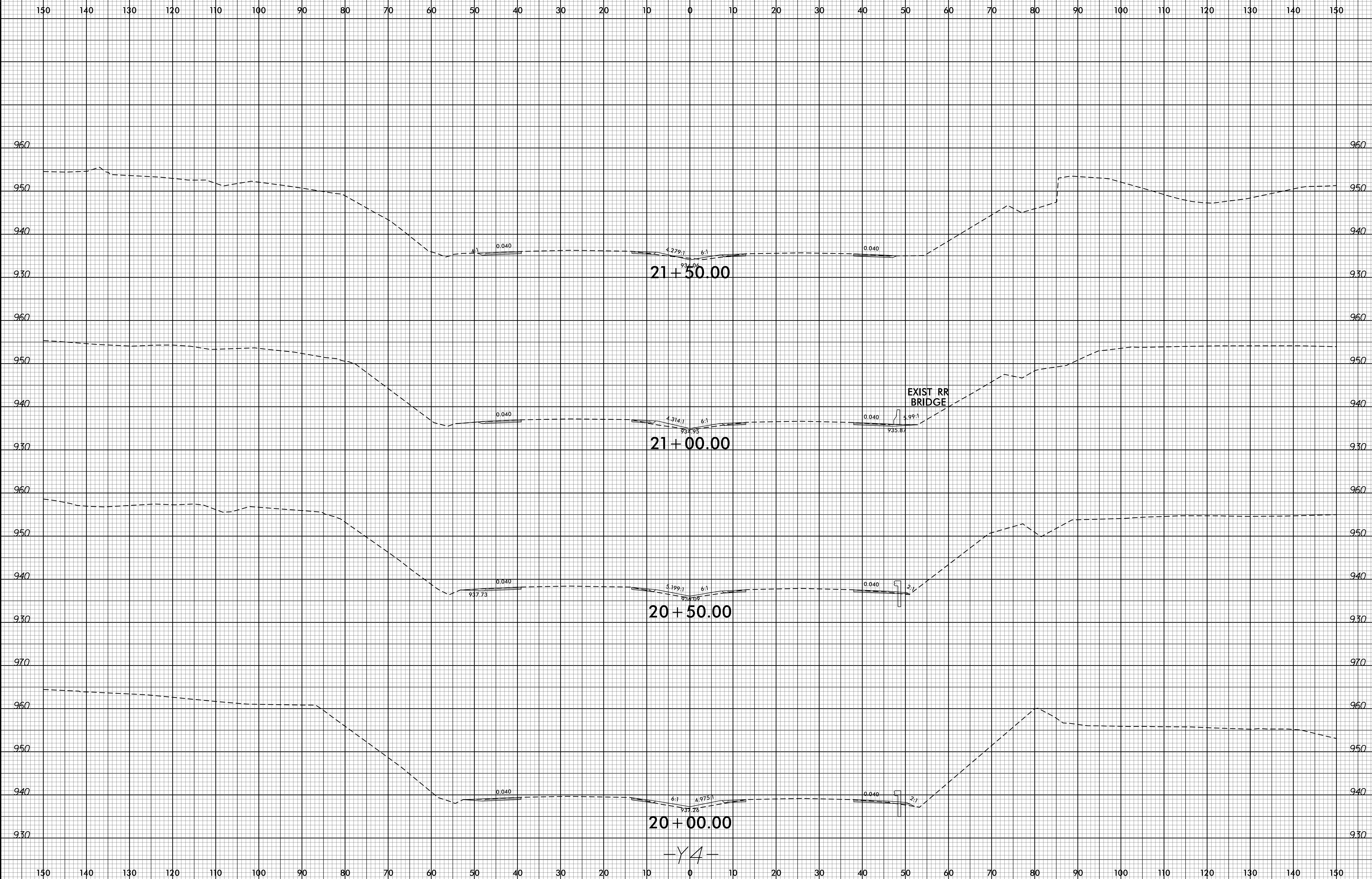

05-MAR-2015 13:50
P:\Rogger\XSC\B5114_Rdu_xpl_Y4.dgn
\$\$\$\$SERIAL\$\$\$\$

-Y4-

8/23/99

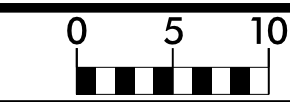

PROJ. REFERENCE NO.
B-5114

SHEET NO.
X-13

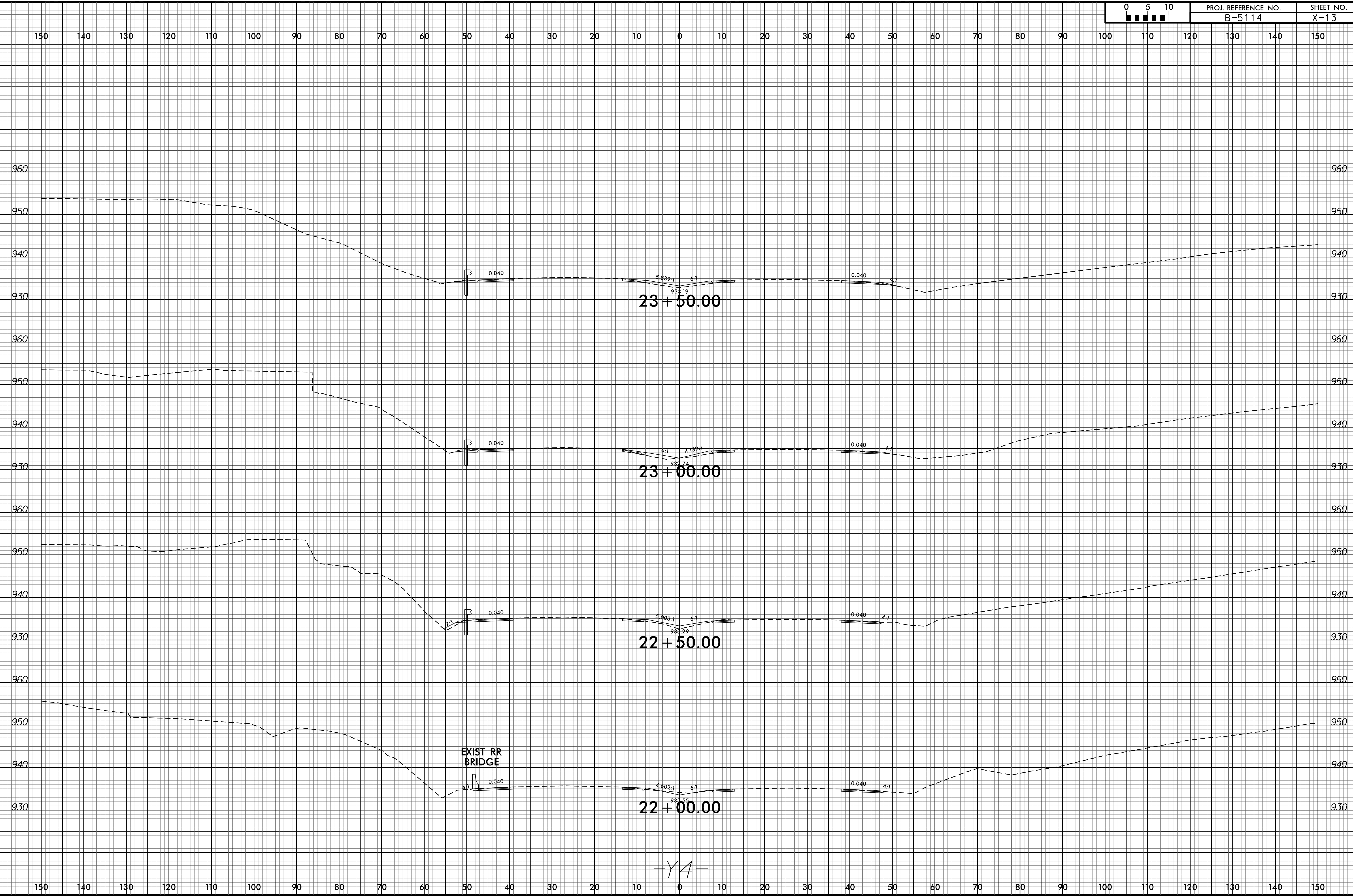

05-MAR-2015 13:50
F:\Roadway\XSC\B5114_Rdy_xpl_Y4.dgn
\$\$\$\$\$USERNAME\$\$\$\$\$

-Y4-

8/23/99

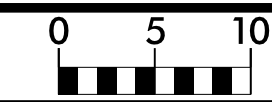

PROJ. REFERENCE NO.
B-5114

SHEET NO.
X-14

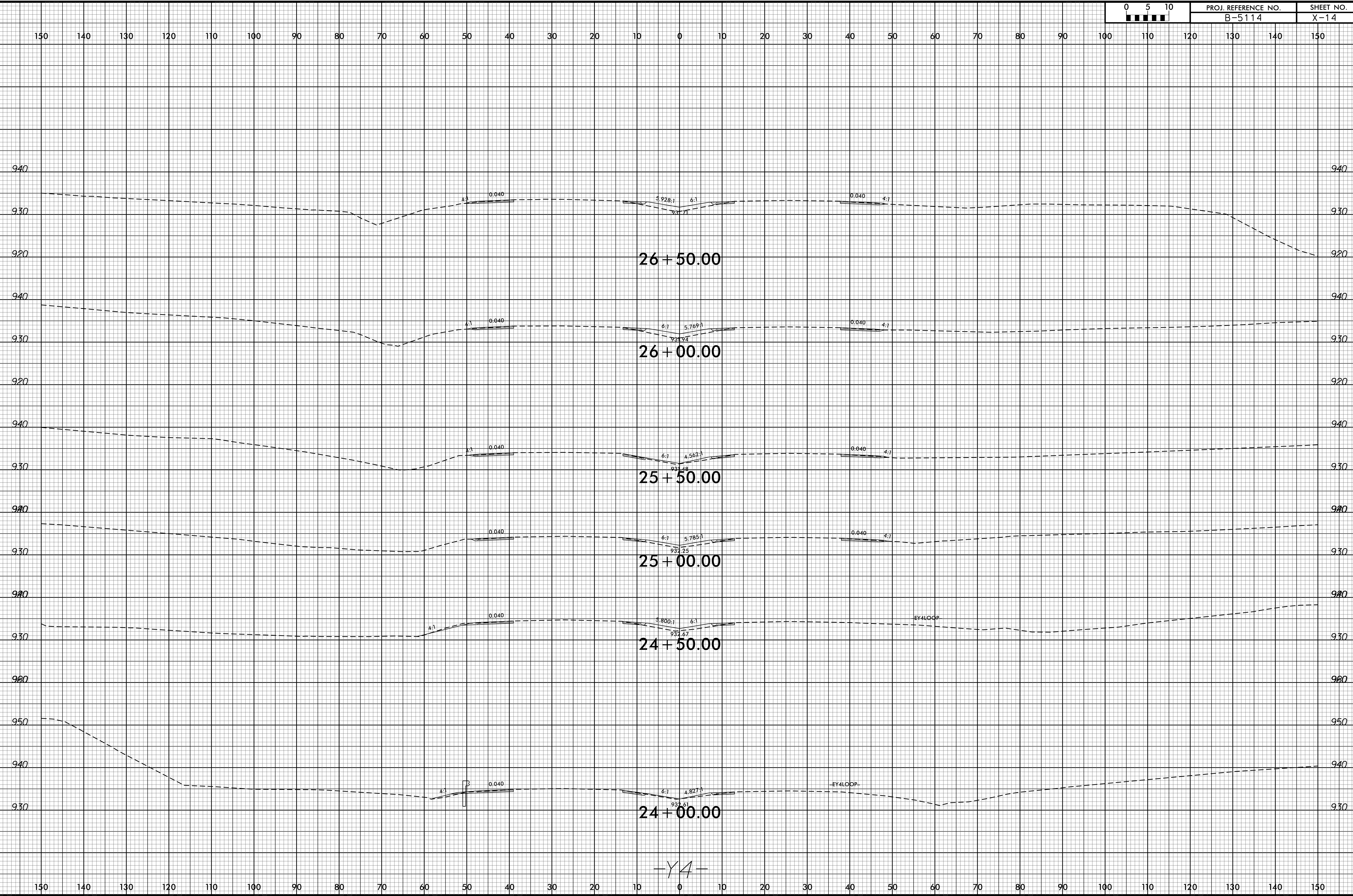

05-MAR-2015 13:50
F:\Roadway\XSC\B5114_Rdu_xp_L14.dgn
\$\$\$\$\$USERNAME\$\$\$\$

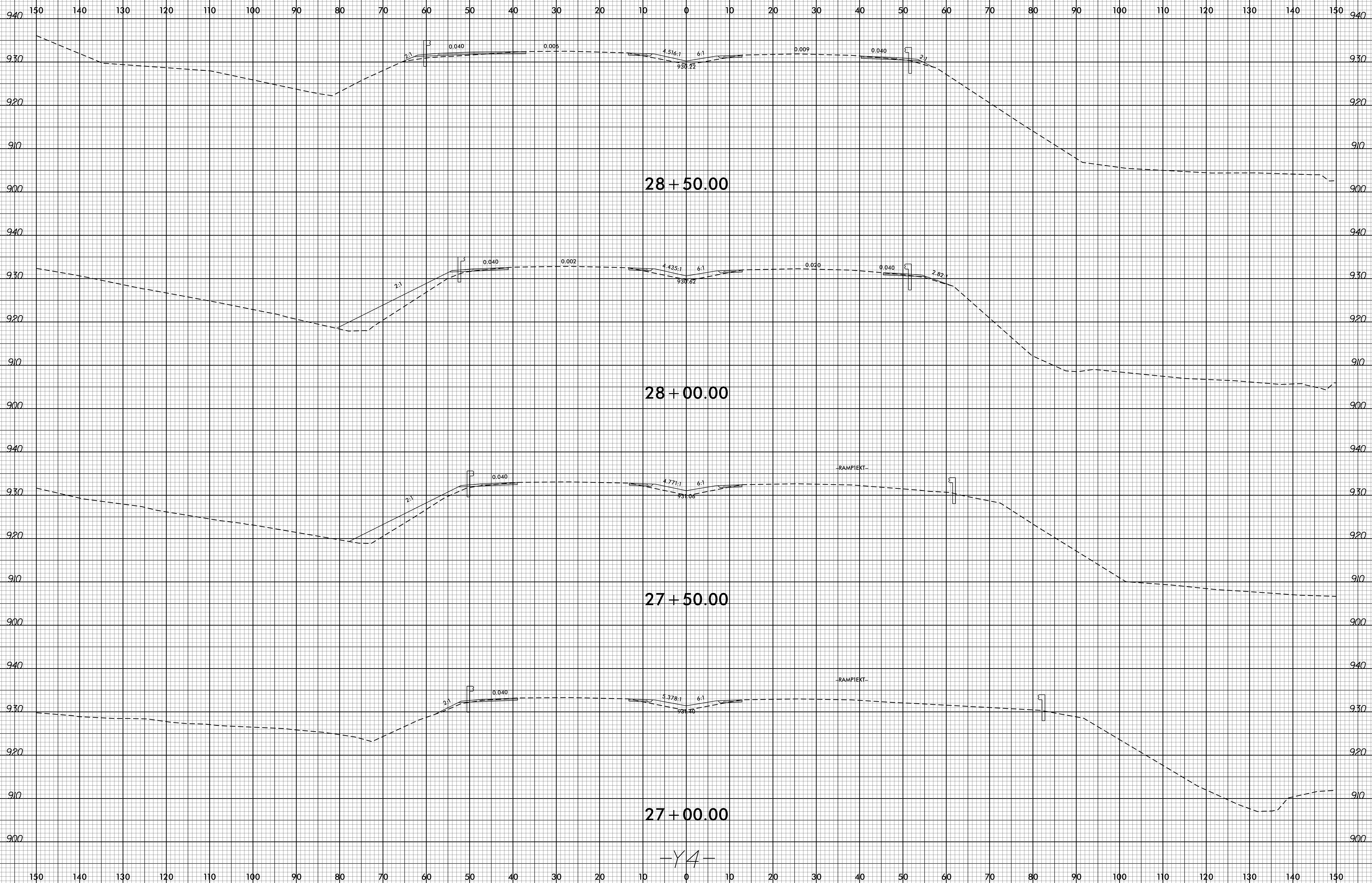

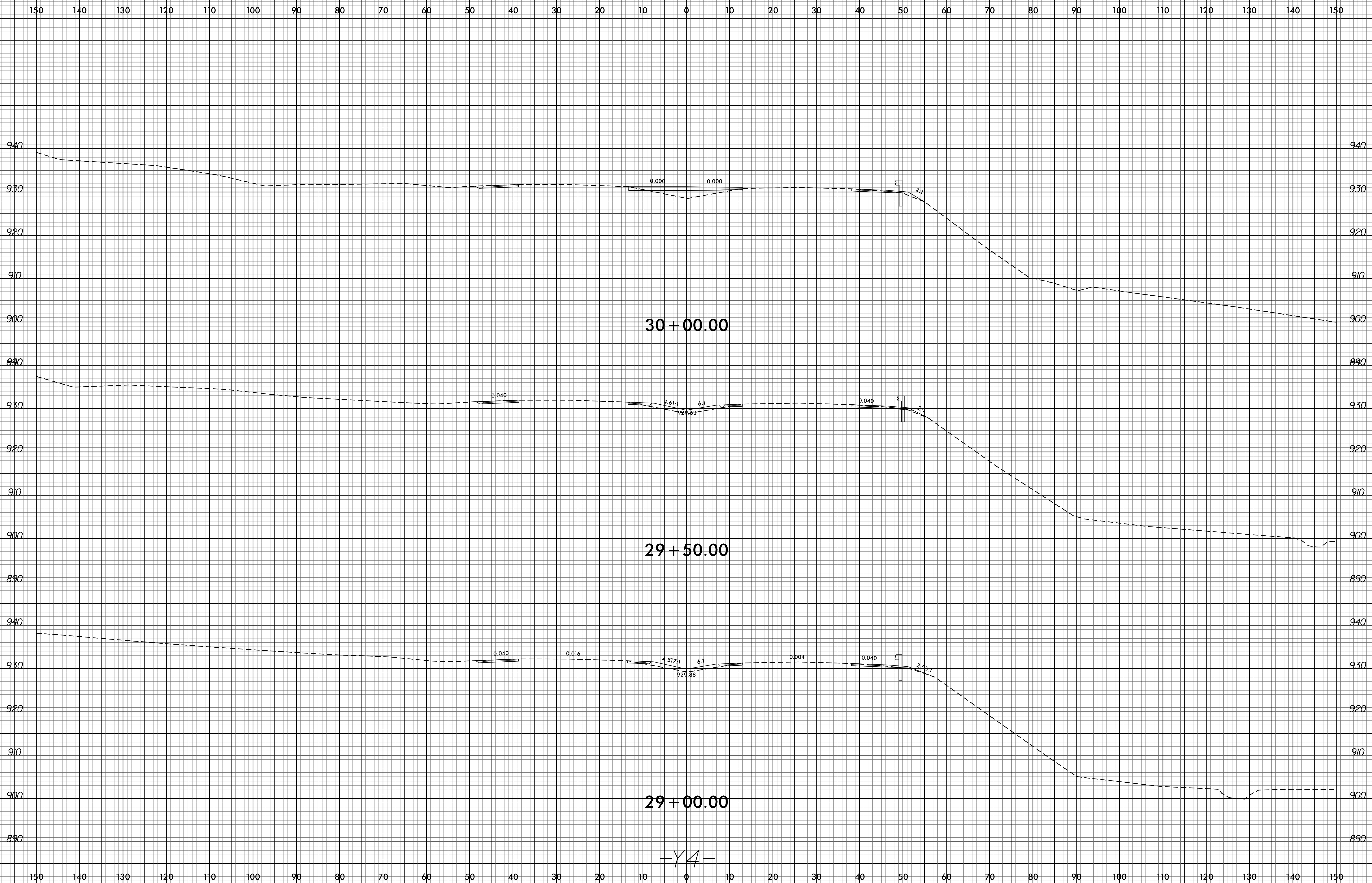

8/23/99



PROJ. REFERENCE NO. B-5114

SHEET NO. X-17

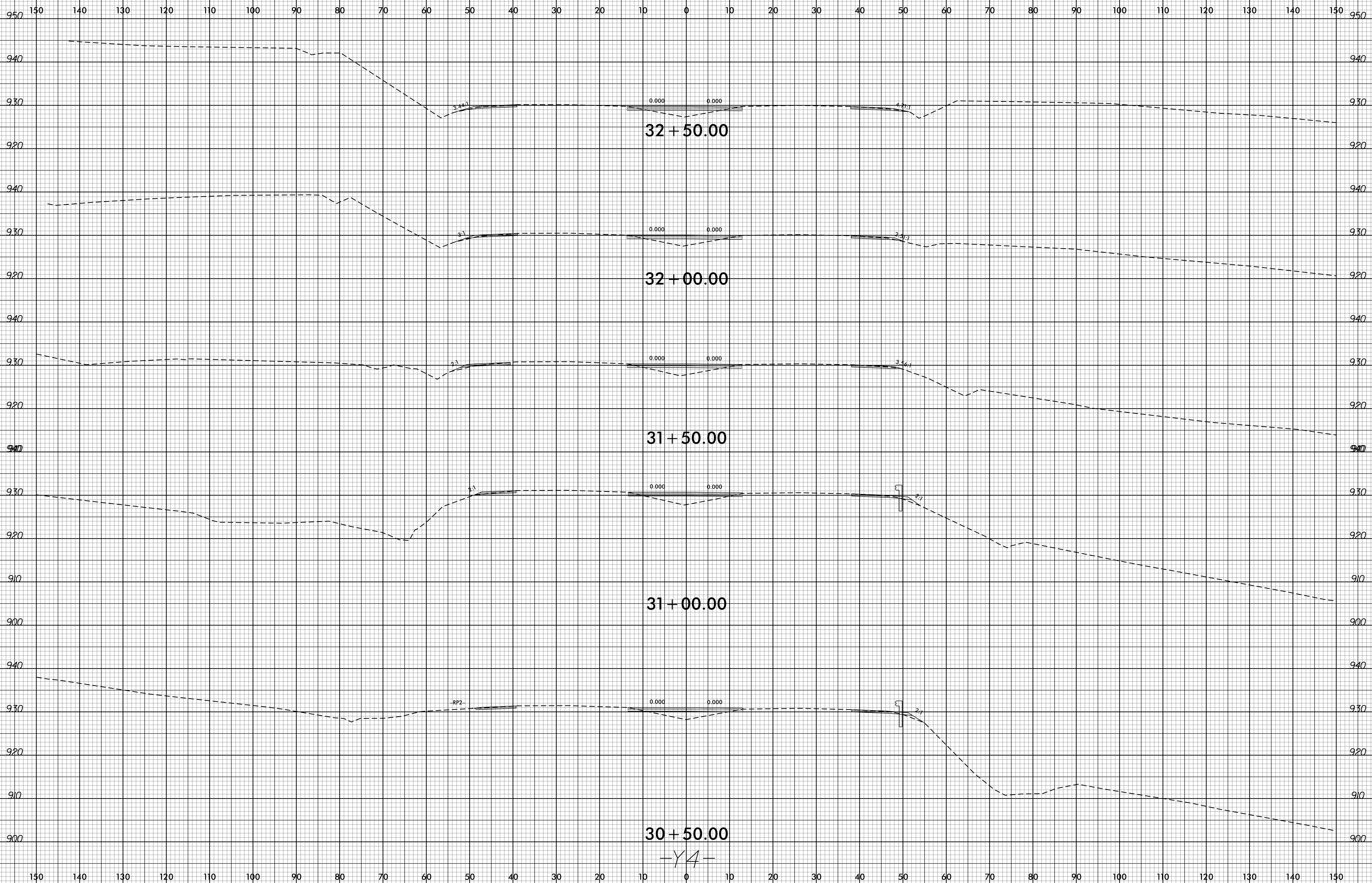

05-MAR-2015 13:50
 P:\Roadway\XSC\B5114_Rdu_xp1_Y4.dgn
 \$\$\$USERNAME\$\$\$

8/23/99

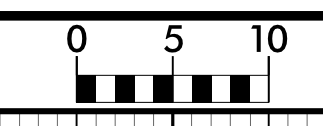

PROJ. REFERENCE NO.
B-5114

SHEET NO.
X-18

150 140 130 120 110 100 90 80 70 60 50 40 30 20 10 0 10 20 30 40 50 60 70 80 90 100 110 120 130 140 150

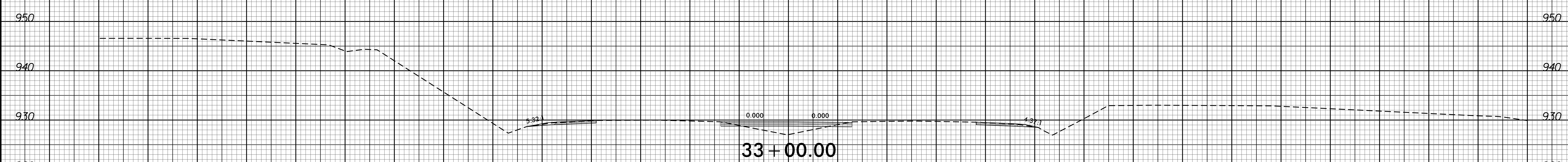
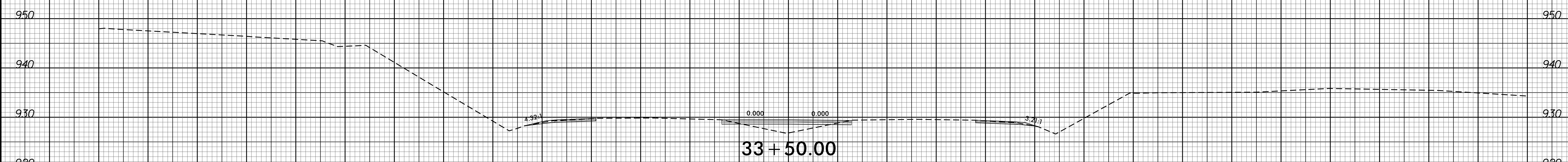
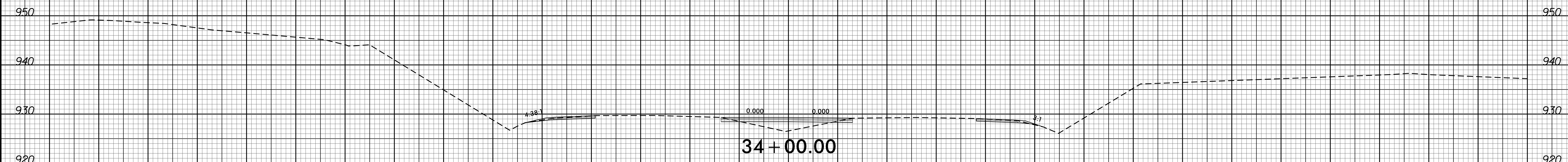

-Y4-

05-MAR-2015 13:49
 P:\Roadway\XSC\B5114_Rdu_xpl_Y4.dgn
 \$\$\$USERNAME\$\$\$

8/23/99

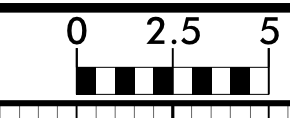

PROJ. REFERENCE NO.
B-5114

SHEET NO.
X-19

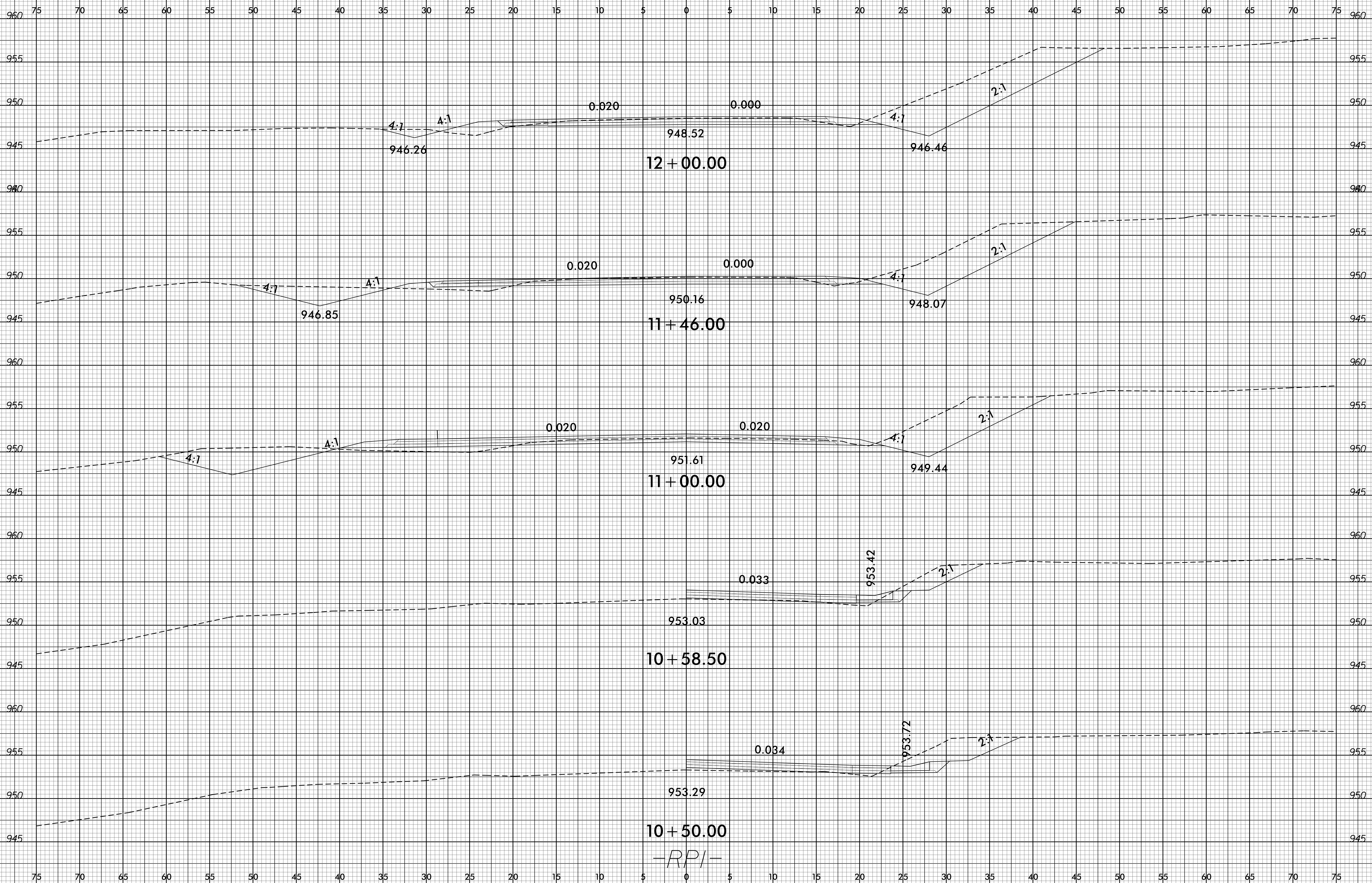

10 + 50.00

-RPI-

05-MAR-2015 13:49
F:\Roadway\XSC\B5114_Rdu_xp_LRp1.dgn
\$\$\$\$\$SERIAL\$\$\$\$\$

8/23/99

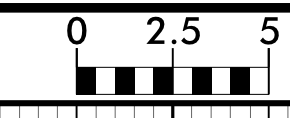

PROJ. REFERENCE NO. B-5114

SHEET NO. X-20

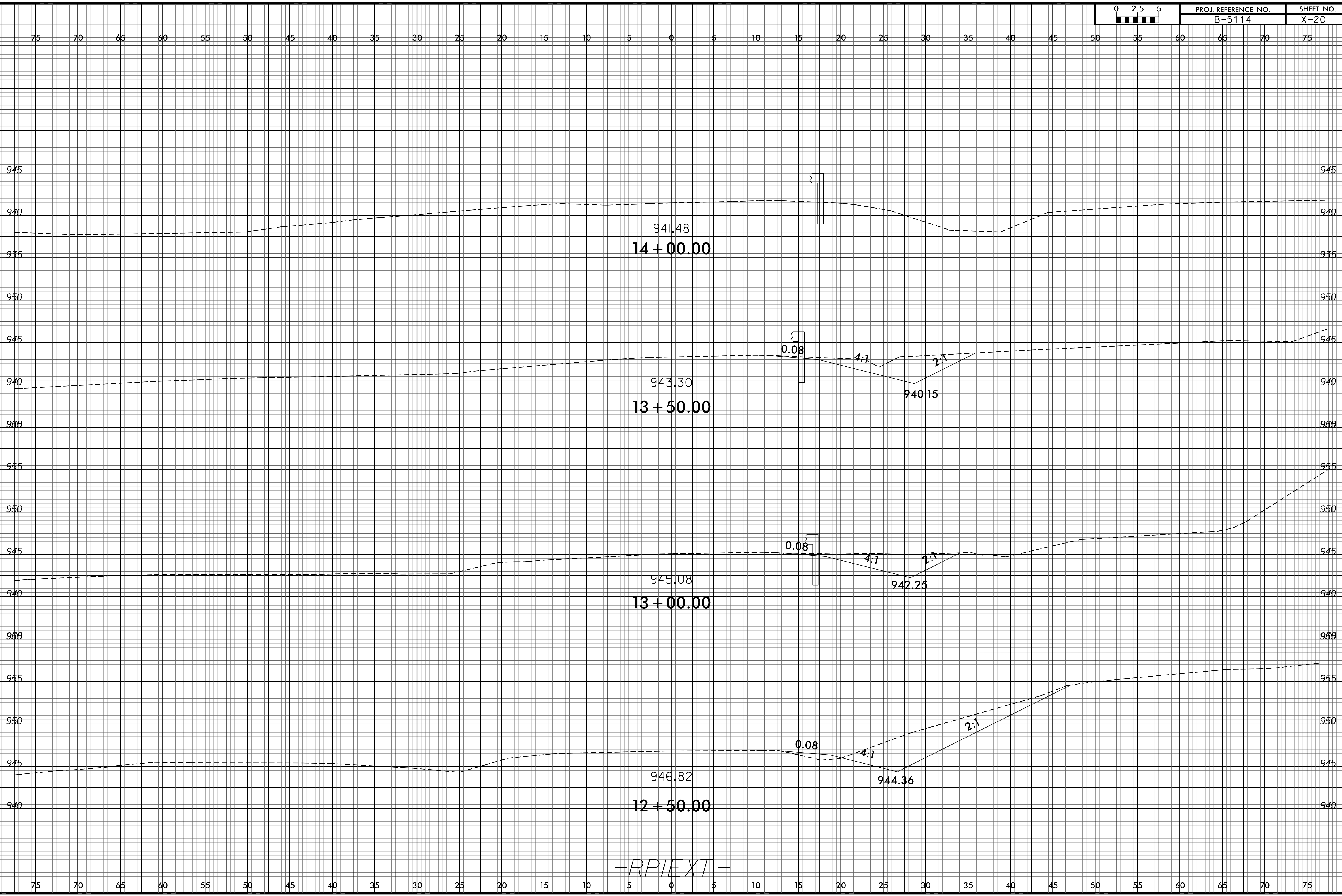

-RPIEXT-

05-MAR-2015 13:49
P:\Roadway\XSC\B5114_Rdu_xpl_Rpl_ext.dgn
\$\$\$\$\$USERNAME\$\$\$\$

8/23/99



PROJ. REFERENCE NO.
B-5114

SHEET NO.
X-21

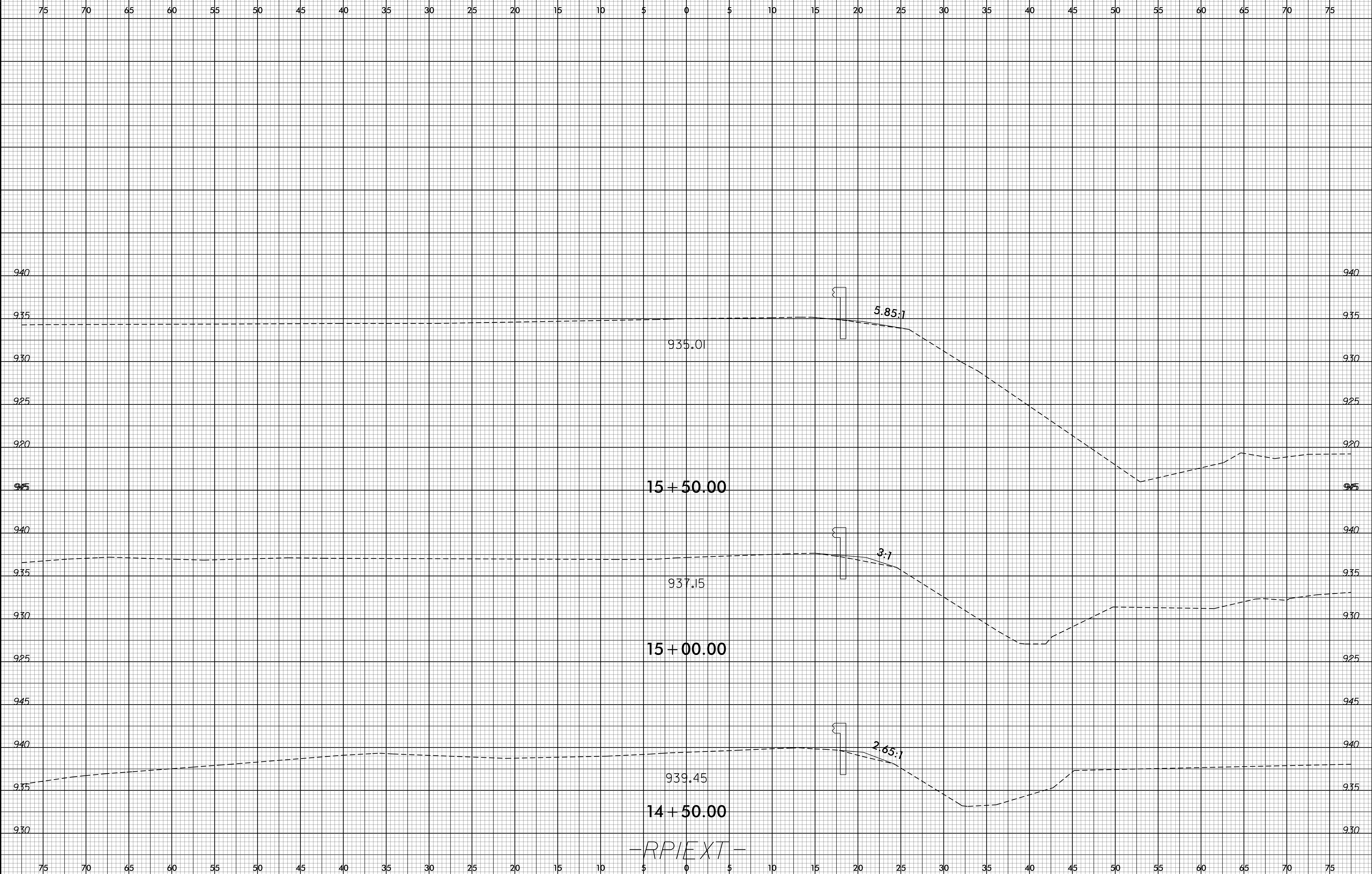

05-MAR-2015 13:49
 P:\Roadway\XSC\B5114_Rdu_xpl_Rpl_ext.dgn
 \$\$\$USERNAME\$\$\$



75 70 65 60 55 50 45 40 35 30 25 20 15 10 5 0 5 10 15 20 25 30 35 40 45 50 55 60 65 70 75

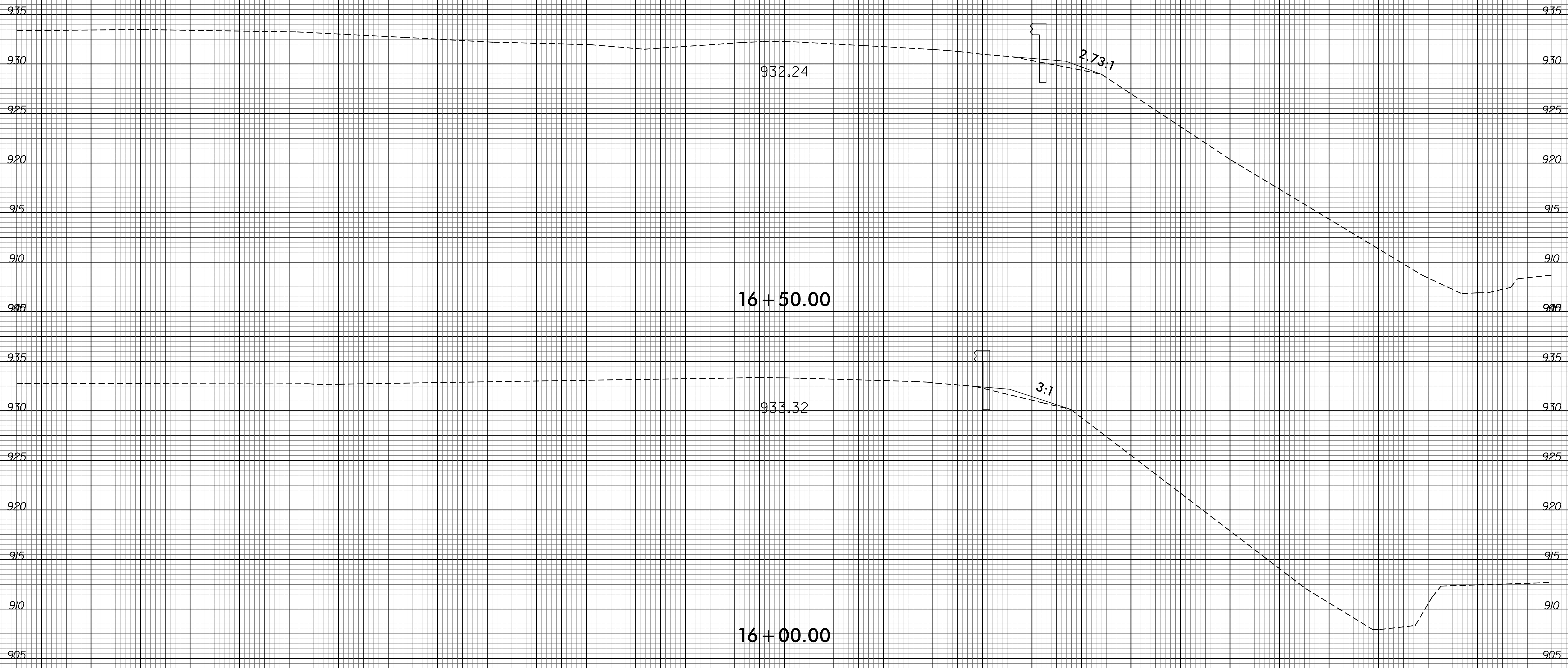

16 + 50.00

16 + 00.00

-RPIEXT-

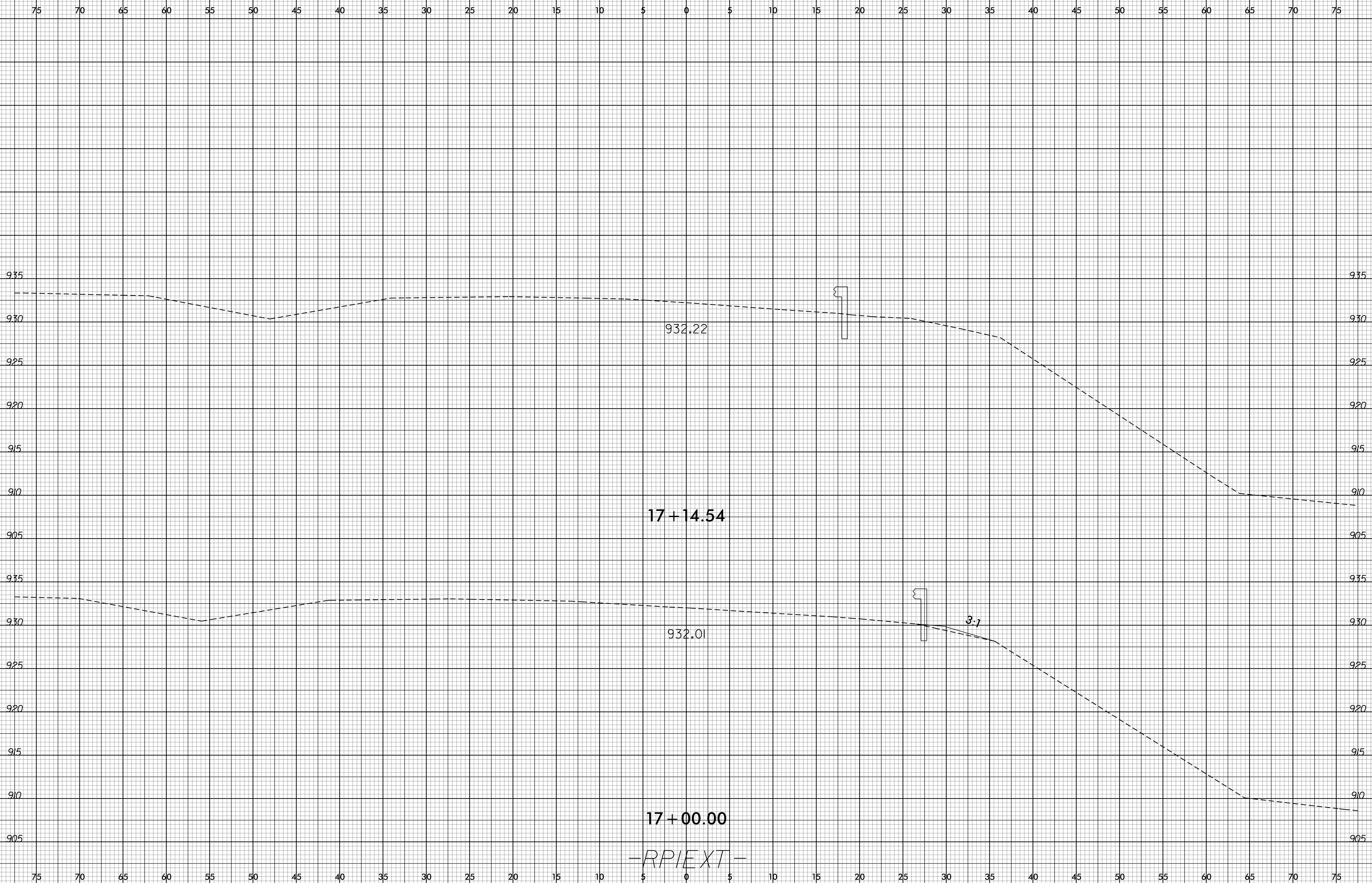

-RPIEXT-

8/23/99

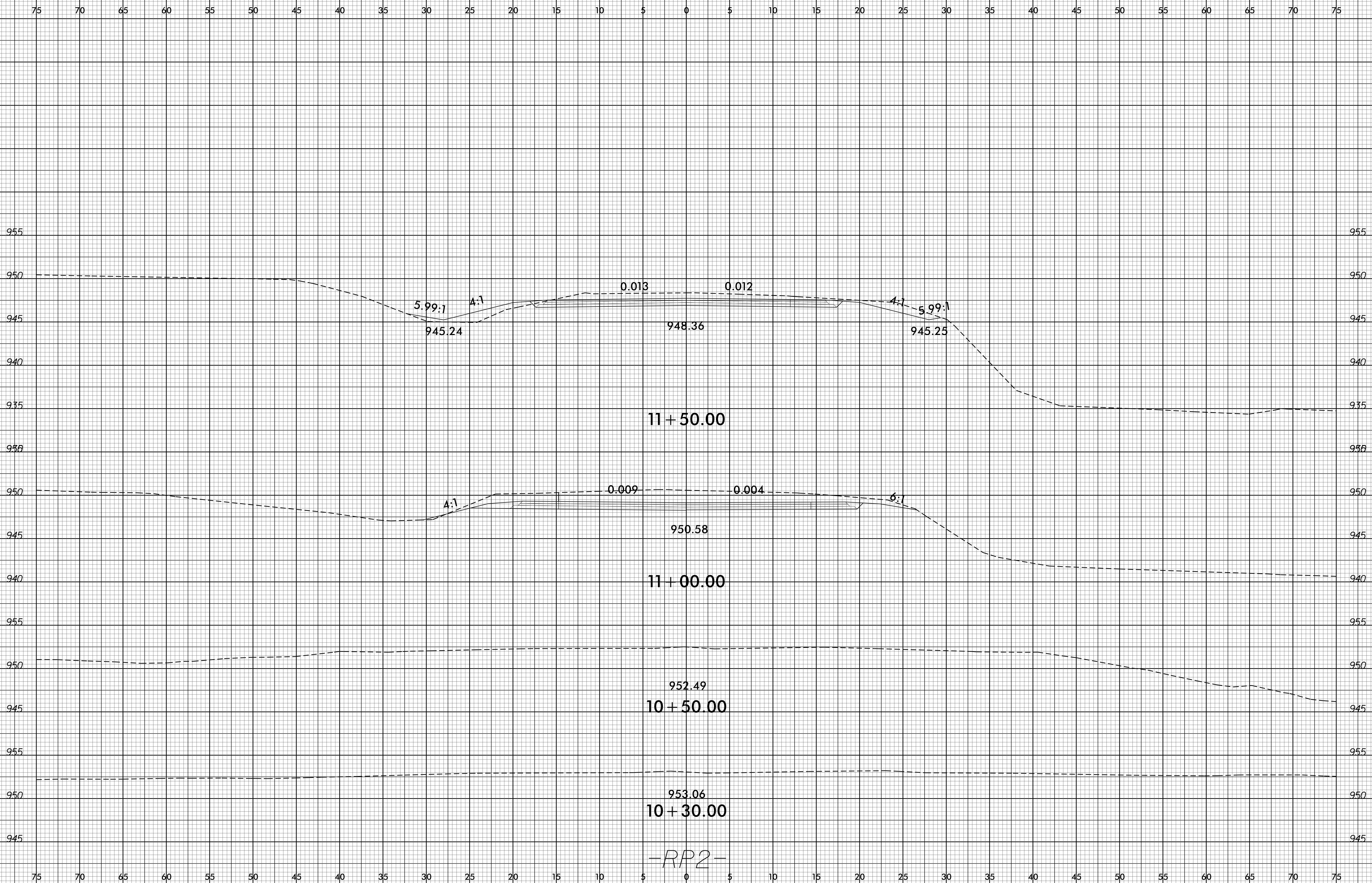

05-MAR-2015 13:49
P:\Roadway\XSC\B5114_Rdy_xp_LRp2.dgn
\$\$\$\$\$USERNAME\$\$\$\$\$

8/23/99

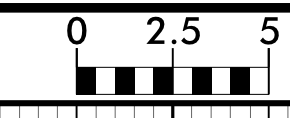

PROJ. REFERENCE NO.	SHEET NO.
B-5114	X-25

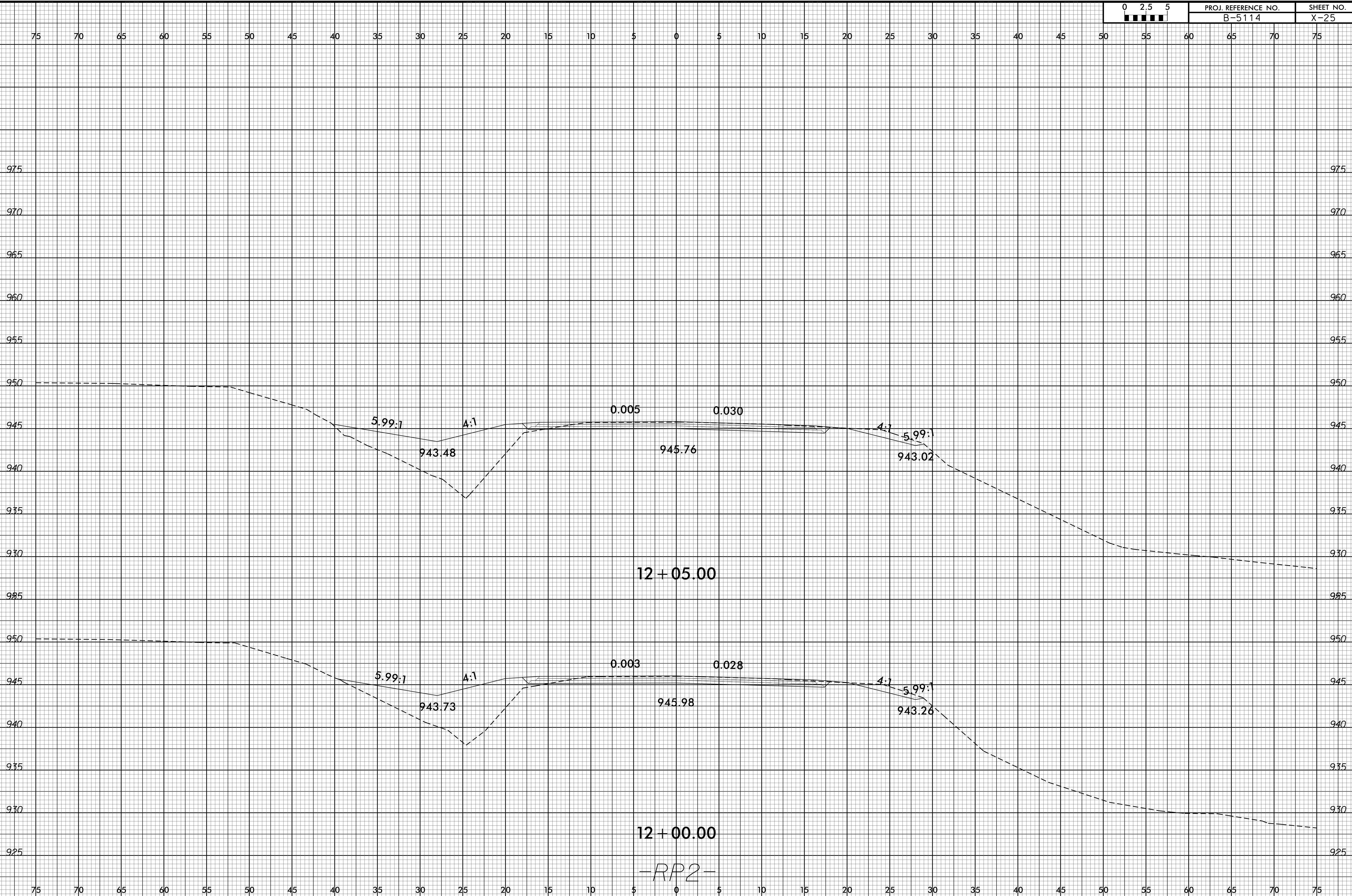

05-MAR-2015 13:49
 P:\Roadway\XSC\B5114_Rdu_xp1_Rp2.dgn
 \$\$\$USERNAME\$\$\$