

PLAN OF SPAN A

FOR DETAILS OF INTERMEDIATE DIAPHRAGMS, SEE "INTERMEDIATE STEEL DIAPHRAGMS FOR 72" MODIFIED BULB TEE PRESTRESSED CONCRETE GIRDERS" SHEET.

FOR SECTION VIEWS, SEE "TYPICAL SECTION" SHEET 2 OF 2.

FOR ADDITIONAL REINFORCING STEEL (#6 A3, #5 S1 & #4 S2 BARS) AT SECTION A-A AT END BENT 1, SEE "PLAN OF SPAN B" SHEET S-8.

FOR ADDITIONAL REINFORCING STEEL (#4 K4 THRU #4 K8) AT SECTION B-B AT BENT 1 CONTROL LINE, SEE "PLAN OF SPAN B" SHEET S-8.

FOR 1'-2" x 2'-6" PARAPET DETAILS AND REINFORCING STEEL, SEE "CONCRETE PARAPET DETAILS" SHEETS.

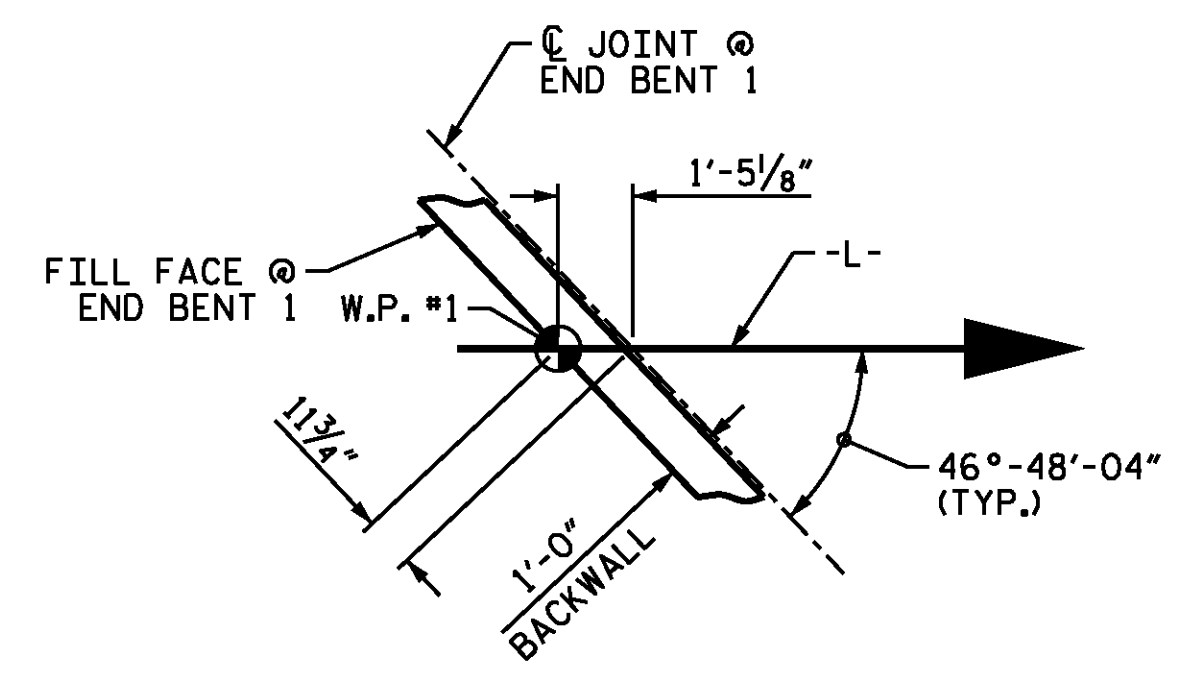

DETAIL A
END BENT 1 SHOWN,
END BENT 2 SIMILAR.

PROJECT NO. B-5114
RANDOLPH COUNTY
STATION: 19+99.61 -L-

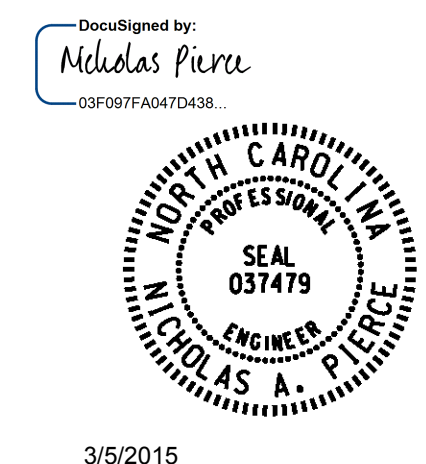

3/5/2015

STATE OF NORTH CAROLINA
DEPARTMENT OF TRANSPORTATION
RALEIGH
SUPERSTRUCTURE
PLAN OF SPAN A

DESIGN ENGINEER OF RECORD N.A. PIERCE	DATE 12/2014
DRAWN BY : M.J. OSTRISHKO	DATE : 06/2014
CHECKED BY : N.A. PIERCE	DATE : 12/2014

WSP
Transportation & Infrastructure
15401 Weston Parkway Suite 100
Cary, NC 27513 - 919.678.0035
www.wspgroup.com
LICENSE NO. F-0891

REVISIONS						SHEET NO. S01-7
NO.	BYs	DATEs	NO.	BYs	DATEs	
1			3			TOTAL SHEETS 36
2			4			