

LOAD FACTORS:

DESIGN LOAD RATING FACTORS	LIMIT STATE	γ_{DC}	γ_{DW}
	STRENGTH I	1.25	1.50
	SERVICE III	1.00	1.00

LOAD AND RESISTANCE FACTOR RATING (LRFR) SUMMARY FOR PRESTRESSED CONCRETE GIRDERS

LEVEL	VEHICLE	WEIGHT (W) (TONS)	CONTROLLING LOAD RATING (#)	MINIMUM RATING FACTORS (RF)	TONS = W x RF	STRENGTH I LIMIT STATE										SERVICE III LIMIT STATE					COMMENT NUMBER			
						MOMENT					SHEAR					MOMENT								
						LIVE-LOAD FACTORS (γ_{LL})	DISTRIBUTION FACTORS (DF)	RATING FACTOR	SPAN	GIRDER LOCATION	DISTANCE FROM LEFT END OF SPAN (ft)	DISTRIBUTION FACTORS (DF)	RATING FACTOR	SPAN	GIRDER LOCATION	DISTANCE FROM LEFT END OF SPAN (ft)	LIVE-LOAD FACTORS (γ_{LL})	DISTRIBUTION FACTORS (DF)	RATING FACTOR	SPAN		GIRDER LOCATION	DISTANCE FROM LEFT END OF SPAN (ft)	
DESIGN LOAD RATING	HL-93 (INVENTORY)	N/A	①	1.09	--	1.75	0.684	1.22	A	EL	57.6	0.875	1.29	B	EL	48.8	0.80	0.684	1.09	A	EL	57.6		
	HL-93 (OPERATING)	N/A		1.59	--	1.35	0.684	1.59	A	EL	57.6	0.875	2.02	B	EL	0.0	N/A	--	--	--	--	--		
	HS-20 (INVENTORY)	36.000	②	1.59	57	1.75	0.684	1.79	A	EL	57.6	0.875	2.19	B	EL	48.8	0.80	0.684	1.59	A	EL	57.6		
	HS-20 (OPERATING)	36.000		2.32	84	1.35	0.684	2.32	A	EL	57.6	0.875	2.94	B	EL	0.0	N/A	--	--	--	--	--		
LEGAL LOAD RATING	SINGLE VEHICLE (SV)	SNSH	13.500		3.86	52	1.40	0.684	5.42	A	EL	57.6	0.875	7.17	B	EL	0.0	0.80	0.684	3.86	A	EL	57.6	
		SNGARBS2	20.000		2.76	55	1.40	0.684	3.87	A	EL	57.6	0.875	4.97	B	EL	0.0	0.80	0.684	2.76	A	EL	57.6	
		SNAGRIS2	22.000		2.56	56	1.40	0.684	3.60	A	EL	57.6	0.875	4.57	B	EL	0.0	0.80	0.684	2.56	A	EL	57.6	
		SNCOTTS3	27.250		1.92	52	1.40	0.684	2.69	A	EL	57.6	0.875	3.56	B	EL	0.0	0.80	0.684	1.92	A	EL	57.6	
		SNAGGRS4	34.925		1.56	54	1.40	0.684	2.19	A	EL	57.6	0.875	2.86	B	EL	0.0	0.80	0.684	1.56	A	EL	57.6	
		SNS5A	35.550		1.52	54	1.40	0.684	2.14	A	EL	57.6	0.875	2.84	B	EL	0.0	0.80	0.684	1.52	A	EL	57.6	
		SNS6A	39.950		1.38	55	1.40	0.684	1.94	A	EL	57.6	0.875	2.56	B	EL	0.0	0.80	0.684	1.38	A	EL	57.6	
		SNS7B	42.000		1.31	55	1.40	0.684	1.85	A	EL	57.6	0.875	2.47	B	EL	0.0	0.80	0.684	1.31	A	EL	57.6	
	TRUCK TRACTOR SEMI-TRAILER (TTST)	TNAGRIT3	33.000		1.68	55	1.40	0.684	2.36	A	EL	57.6	0.875	3.08	B	EL	0.0	0.80	0.684	1.68	A	EL	57.6	
		TNT4A	33.075		1.68	56	1.40	0.684	2.36	A	EL	57.6	0.875	3.04	B	EL	0.0	0.80	0.684	1.68	A	EL	57.6	
		TNT6A	41.600		1.36	57	1.40	0.684	1.91	A	EL	57.6	0.875	2.56	B	EL	0.0	0.80	0.684	1.36	A	EL	57.6	
		TNT7A	42.000		1.35	57	1.40	0.684	1.90	A	EL	57.6	0.875	2.52	B	EL	0.0	0.80	0.684	1.35	A	EL	57.6	
		TNT7B	42.000		1.38	58	1.40	0.684	1.94	A	EL	57.6	0.875	2.44	B	EL	0.0	0.80	0.684	1.38	A	EL	57.6	
		TNAGRIT4	43.000		1.33	57	1.40	0.684	1.87	A	EL	57.6	0.875	2.34	A	EL	46.0	0.80	0.684	1.33	A	EL	57.6	
		TNAGT5A	45.000		1.26	57	1.40	0.684	1.77	A	EL	57.6	0.875	2.30	A	EL	46.0	0.80	0.684	1.26	A	EL	57.6	
TNAGT5B	45.000	③	1.25	56	1.40	0.684	1.76	A	EL	57.6	0.875	2.17	B	EL	48.8	0.80	0.684	1.25	A	EL	57.6			

NOTES:

MINIMUM RATING FACTORS ARE BASED ON THE STRENGTH I AND SERVICE III LIMIT STATES.

ALLOWABLE STRESSES FOR SERVICE III LIMIT STATE ARE AS REQUIRED FOR DESIGN.

COMMENTS:

- 1.
- 2.
- 3.
- 4.

CONTROLLING LOAD RATING

① DESIGN LOAD RATING (HL-93)

② DESIGN LOAD RATING (HS-20)

③ LEGAL LOAD RATING **

** SEE CHART FOR VEHICLE TYPE

GIRDER LOCATION

I - INTERIOR GIRDER
 EL - EXTERIOR LEFT GIRDER
 ER - EXTERIOR RIGHT GIRDER

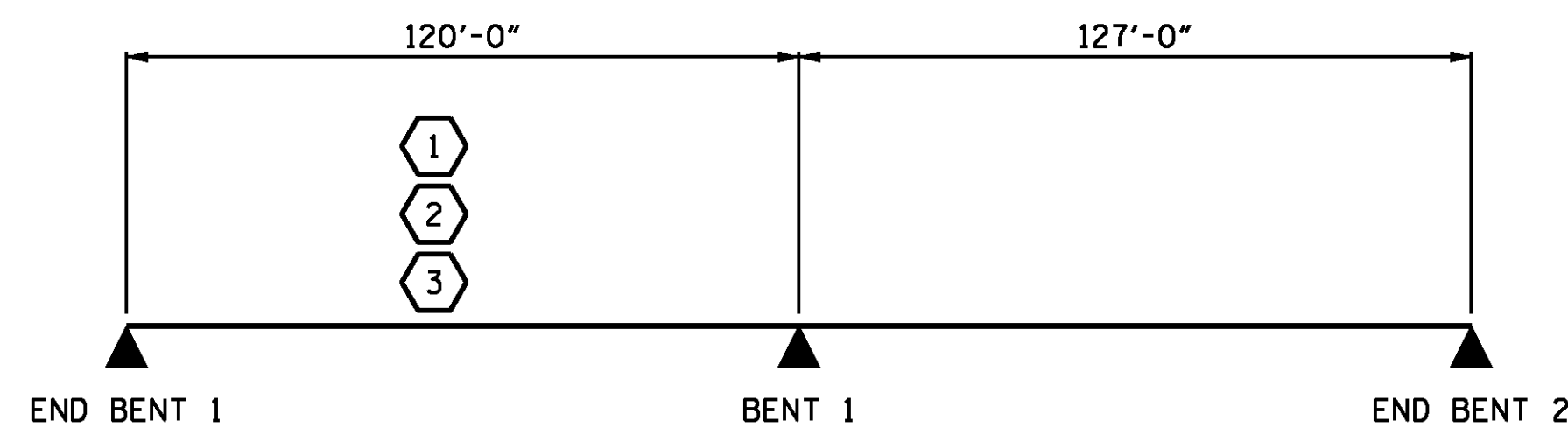

LRFR SUMMARY

PROJECT NO. B-5114
RANDOLPH COUNTY
 STATION: 19+99.61-L-

DocuSigned by:
 Nicholas Pierce
 03F097FAD07D438

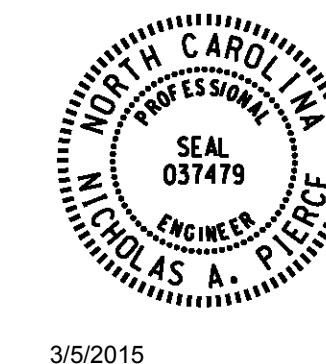

STATE OF NORTH CAROLINA
 DEPARTMENT OF TRANSPORTATION
 RALEIGH

STANDARD
 LRFR SUMMARY FOR
 PRESTRESSED
 CONCRETE GIRDERS
 (NON-INTERSTATE TRAFFIC)

DESIGN ENGINEER OF RECORD N.A. PIERCE	DATE 11/2014
ASSEMBLED BY : N.A. PIERCE CHECKED BY : M.T. MILLS	DATE : 11/14 DATE : 11/14
DRAWN BY : MAA 1/08 CHECKED BY : GM/DI 2/08	REV. 11/12/08RR MAA/GM REV. 10/17/11 MAA/GM

WSP
 Transportation & Infrastructure
 15401 Weston Parkway Suite 100
 Cary, NC 27513 - 919.678.0035
 www.wspgroup.com
 LICENSE NO. F-0891

REVISIONS						SHEET NO.
NO.	BY:	DATE:	NO.	BY:	DATE:	
1			3			S01-4
2			4			TOTAL SHEETS 36