

UTILITIES BY OTHERS

NOTE:
 ALL PROPOSED UTILITY WORK SHOWN ON THIS SHEET WILL BE DONE BY OTHERS. NO PAYMENT WILL BE MADE TO THE CONTRACTOR FOR PROPOSED UTILITY WORK SHOWN ON THIS SHEET.

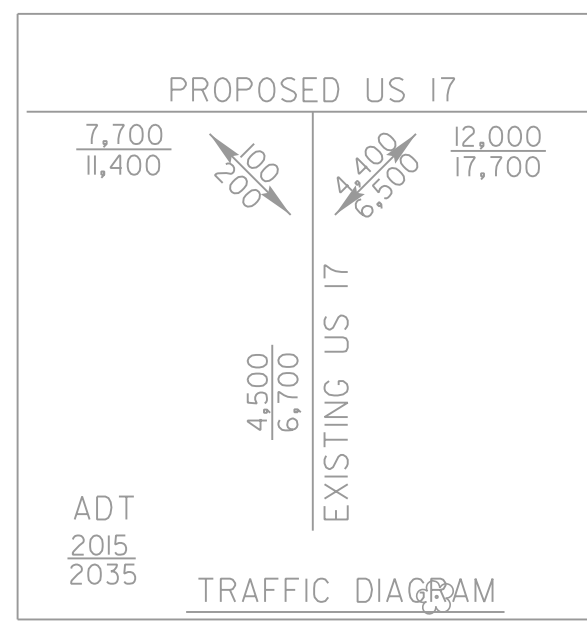

-L-		-LBUS-	
PI Sta 12+77.85	PI Sta 16+95.31	PI Sta 13+12.68	PI Sta 13+12.68
$\Delta = 4^\circ 11' 32.5''$	$\Delta = 27^\circ 14' 57.6''$ (LT)	$\Delta = 46^\circ 08' 20.6''$ (RT)	$\Delta = 46^\circ 08' 20.6''$ (RT)
$L_s = 240.00'$	$D = 3^\circ 29' 37.1''$	$D = 19^\circ 05' 54.9''$	$L = 241.58'$
$LT = 160.04'$	$L = 779.97'$	$L = 241.58'$	$T = 127.77'$
$ST = 80.04'$	$T = 397.51'$	$T = 127.77'$	$R = 300.00'$
	$R = 1,640.00'$	$SE = .06$	$SE = SEE PLANS$
	$RO = 240'$		

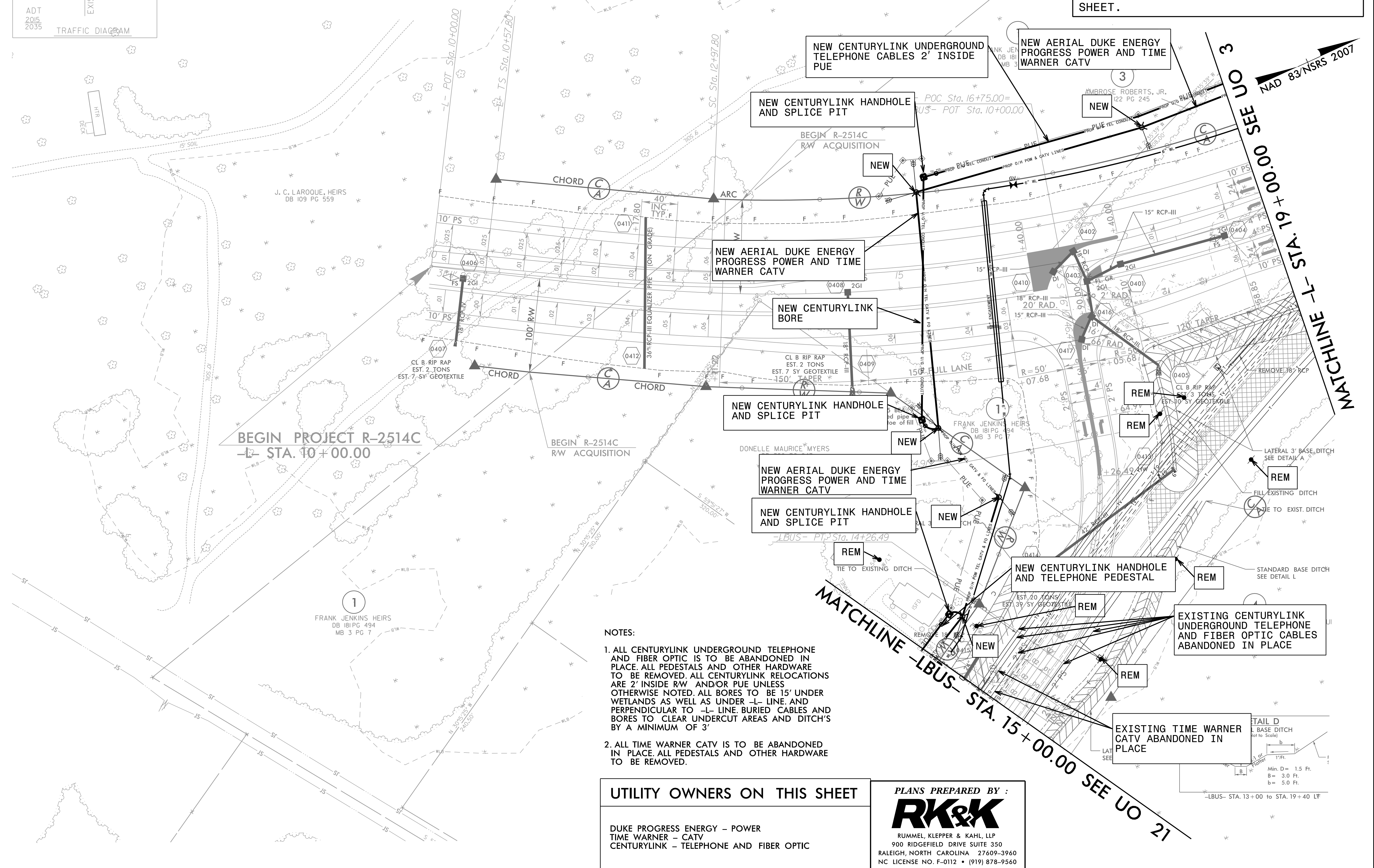
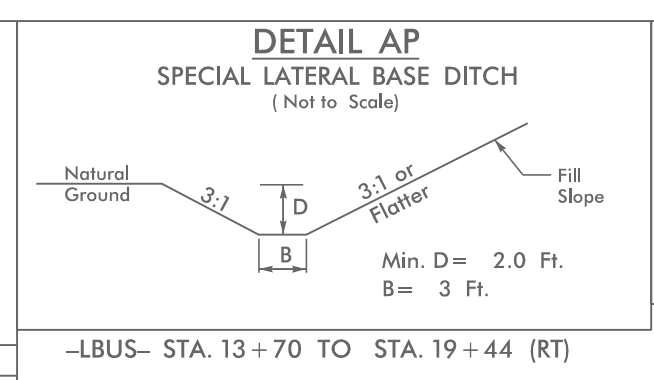
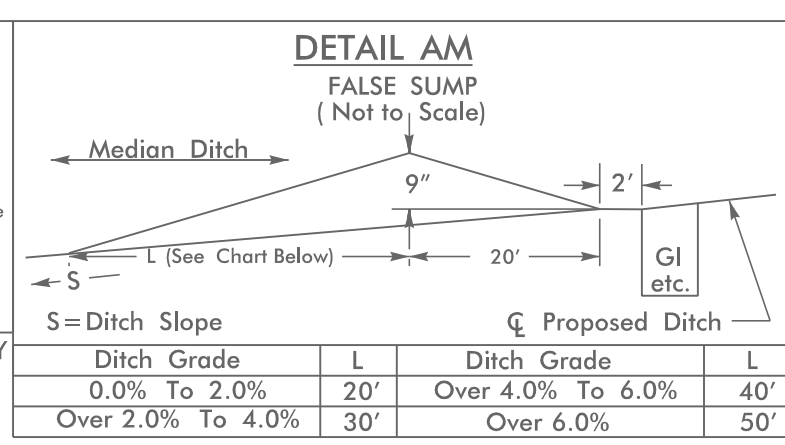
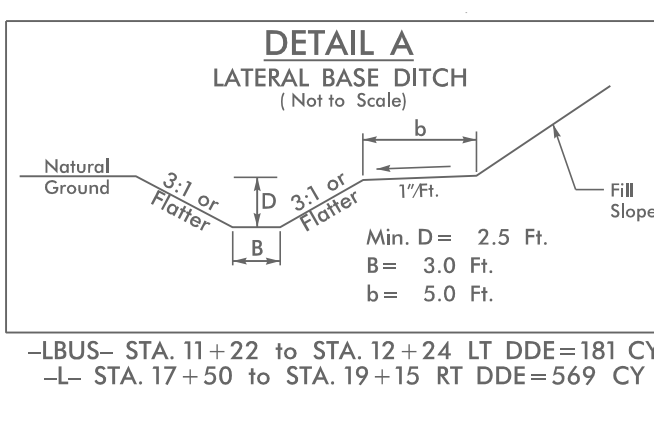

- NOTES:**
1. ALL CENTURYLINK UNDERGROUND TELEPHONE AND FIBER OPTIC IS TO BE ABANDONED IN PLACE. ALL PEDESTALS AND OTHER HARDWARE TO BE REMOVED. ALL CENTURYLINK RELOCATIONS ARE 2' INSIDE R/W AND/OR PUE UNLESS OTHERWISE NOTED. ALL BORES TO BE 15' UNDER WETLANDS AS WELL AS UNDER -L- LINE AND PERPENDICULAR TO -L- LINE. BURIED CABLES AND BORES TO CLEAR UNDERCUT AREAS AND DITCH'S BY A MINIMUM OF 3'
 2. ALL TIME WARNER CATV IS TO BE ABANDONED IN PLACE. ALL PEDESTALS AND OTHER HARDWARE TO BE REMOVED.

