

UTILITIES BY OTHERS

NOTE:  
ALL PROPOSED UTILITY WORK SHOWN ON THIS SHEET WILL BE DONE BY OTHERS. NO PAYMENT WILL BE MADE TO THE CONTRACTOR FOR PROPOSED UTILITY WORK SHOWN ON THIS SHEET.

-DRV2-	-DRV2A-
PI Sta 11+04.13	PI Sta 10+53.19
$\Delta = 79^{\circ} 35' 35.6" (RT)$	$\Delta = 42^{\circ} 49' 54.6" (RT)$
D = 45' 50" 11.8"	D = 57' 17" 44.8"
L = 173.65'	L = 74.76'
T = 104.13'	T = 39.22'
R = 125.00'	R = 100.00'
SE = SEE PLANS	SE = SEE PLANS

NAD 83/NSRS 2007

MATCHLINE -L- STA. 74+00.00 SEE UO 6

MATCHLINE -L- STA. 88+00.00 SEE UO 8

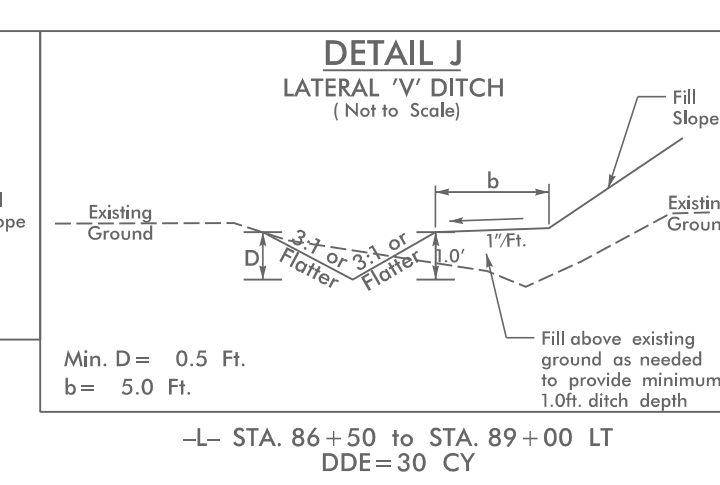
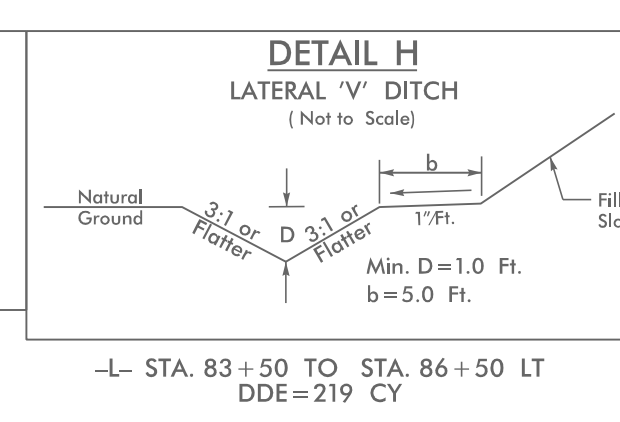
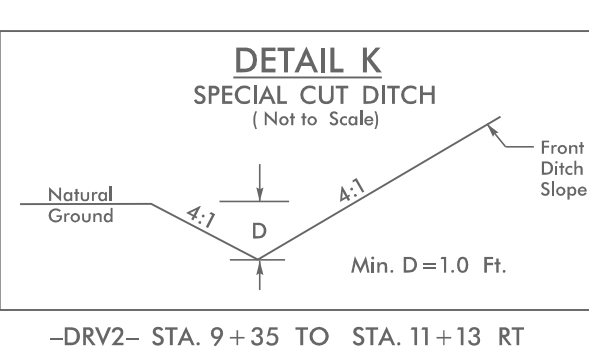
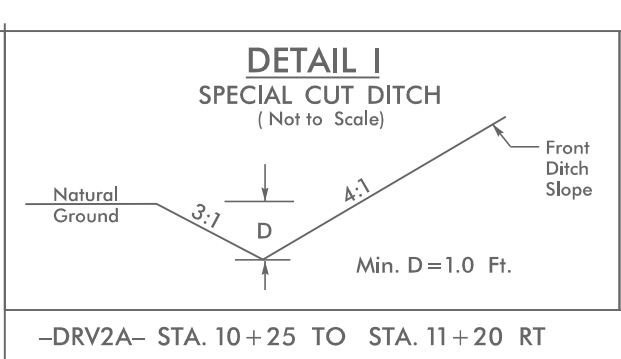
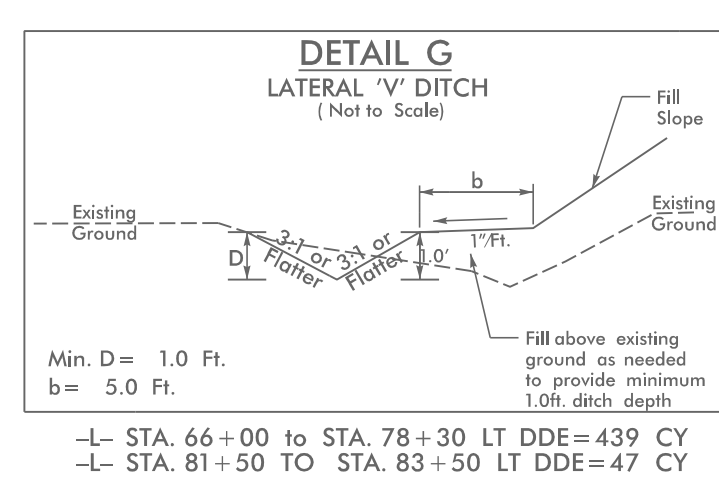
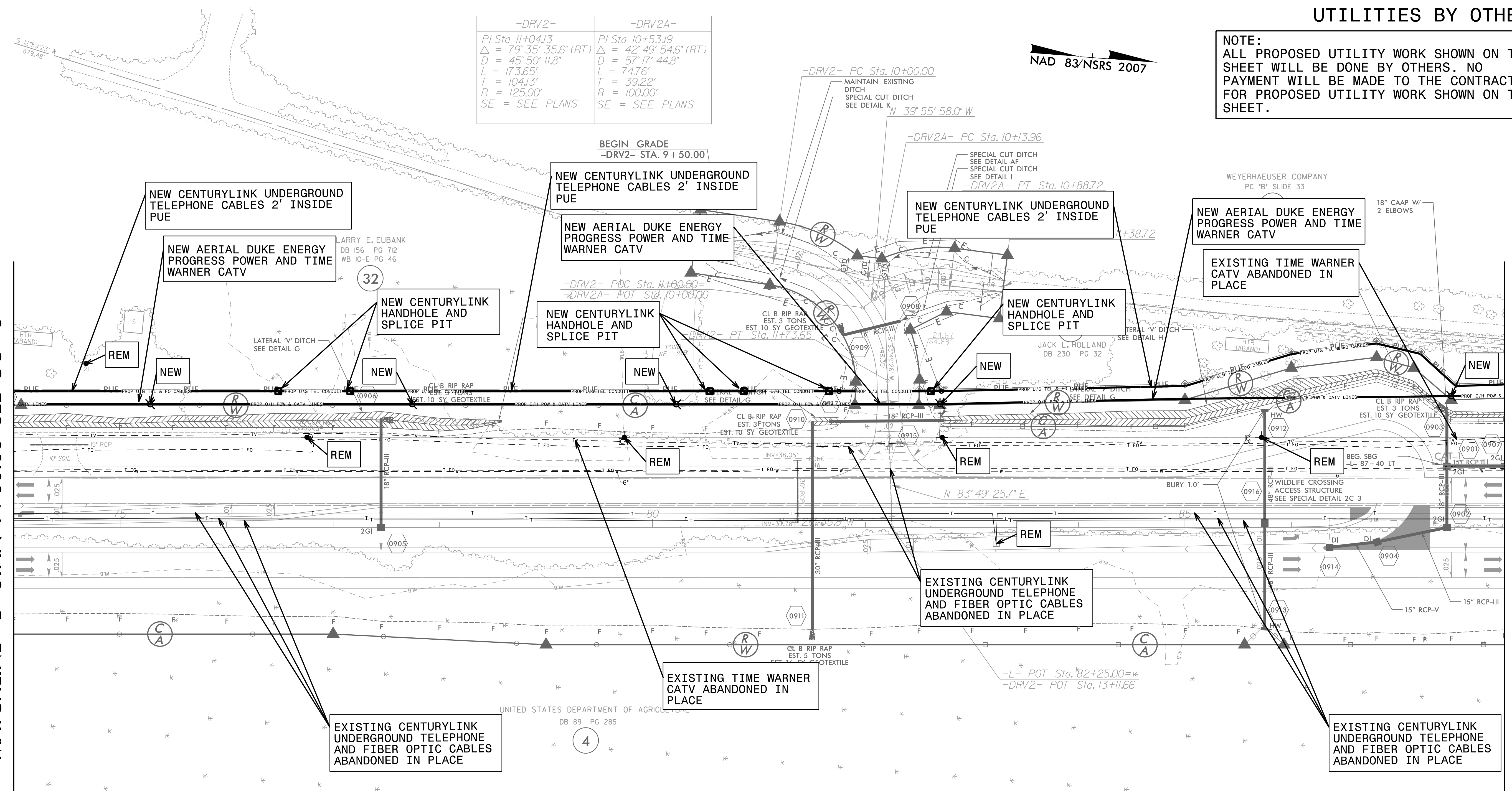

NOTES:

1. ALL CENTURYLINK UNDERGROUND TELEPHONE AND FIBER OPTIC IS TO BE ABANDONED IN PLACE. ALL PEDESTALS AND OTHER HARDWARE TO BE REMOVED. ALL CENTURYLINK RELOCATIONS ARE 2' INSIDE RW AND/OR PUE UNLESS OTHERWISE NOTED. ALL BORES TO BE 15' UNDER WETLANDS AS WELL AS UNDER -L- LINE AND PERPENDICULAR TO -L- LINE. BURIED CABLES AND BORES TO CLEAR UNDERCUT AREAS AND DITCH'S BY A MINIMUM OF 3'
2. ALL TIME WARNER CATV IS TO BE ABANDONED IN PLACE. ALL PEDESTALS AND OTHER HARDWARE TO BE REMOVED.

UTILITY OWNERS ON THIS SHEET

DUKE PROGRESS ENERGY - POWER  
TIME WARNER - CATV  
CENTURYLINK - TELEPHONE AND FIBER OPTIC

PLANS PREPARED BY :  
**RK&K**  
RUMMEL, KLEPPER & KAHL, LLP  
900 RIDGEFIELD DRIVE SUITE 350  
RALEIGH, NORTH CAROLINA 27609-3960  
NC LICENSE NO. F-0112 • (919) 878-9560