PROJECT REFERENCE NO.	SHEET NO.
R-2514C	EC-16/CONST.16
R/W SHEET NO.	
ROADWAY DESIGN ENGINEER	HYDRAULICS ENGINEER

HDR Engineering, Inc. of the Carolinas
3733 National Drive, Suite 207 Raleigh, N.C. 27612
N.C.B.E.L.S. License Number: F-0116

ENVIRONMENTALLY SENSITIVE AREA
SEE PROJECT SPECIAL PROVISIONS

INSTALL PIPE(S) IN JURISDICTIONAL AREAS WITHOUT IMPACTING STREAM UNTIL AREA STABILIZED AND ACCORDING TO NCDOT BEST MANAGEMENT PRACTICES FOR CONSTRUCTION AND MAINTENANCE ACTIVITIES MANUAL.

NAD 83/NSRS 2007

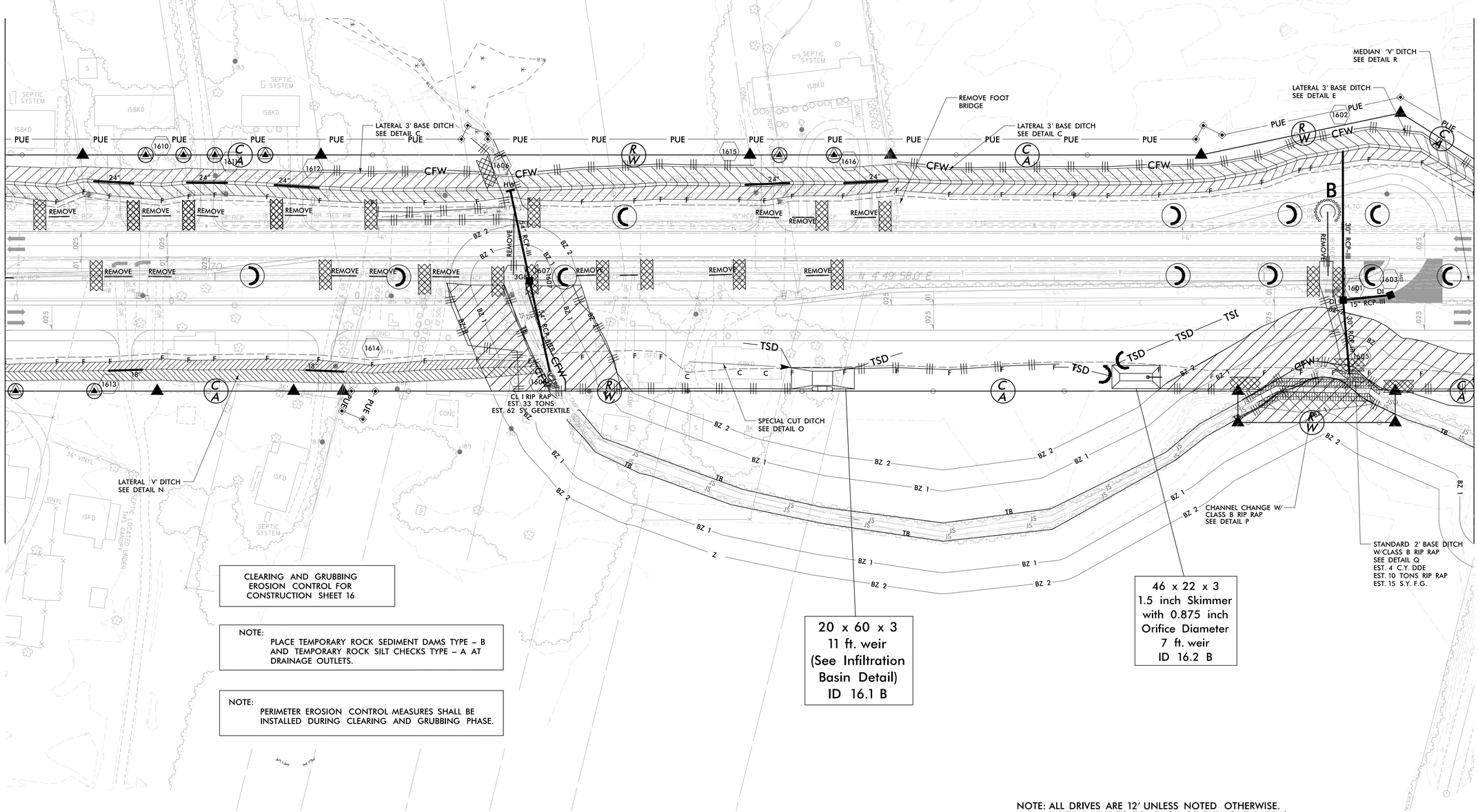

NOTE: ALL DRIVES ARE 12' UNLESS NOTED OTHERWISE.
PAVE ALL DRIVES TO BACK OF TURNOUT RADIUS.
SEE SHEET 2-D FOR DRIVEWAY PROFILE DETAILS.

SEE SHEET 35 FOR –L– PROFILE

REVISIONS
R/W REVISION 7-28-14 (DWG) - ADDED A SECOND CLAIM OF PUE ON PARCEL 98Z (JAMES HENRY BRYANT).

8/17/99

2/2/2015
R-2514C_Hyd_EC_CG_PSH.dgn
10:44:41 AM