PROJECT REFERENCE NO.	SHEET NO.
U-2524BC	EC-12/CONST.7
R/W SHEET NO.	

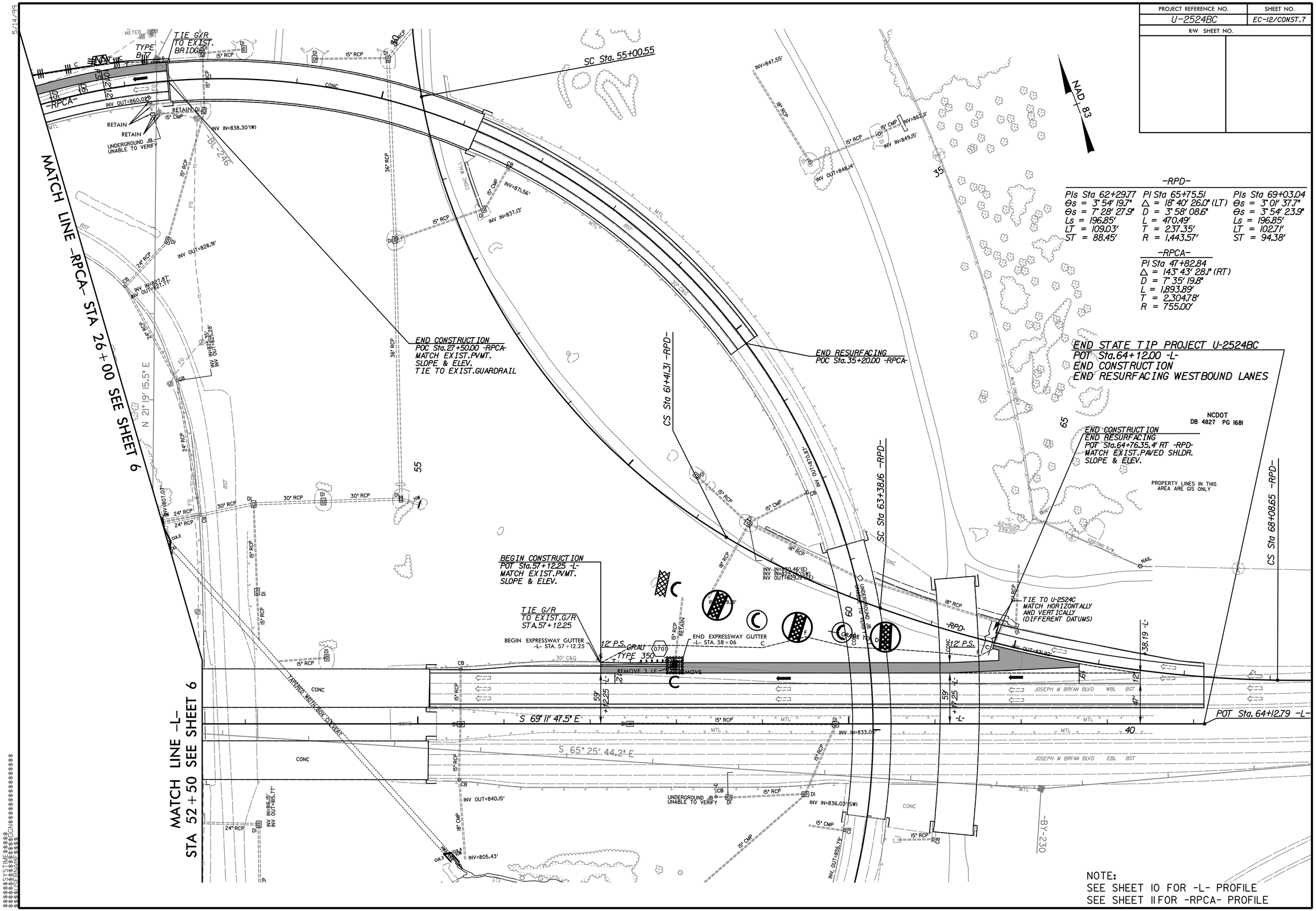

-RPD-

Pls Sta 62+29.77	Pl Sta 65+75.51	Pls Sta 69+03.04
Θs = 3° 54' 19.7"	Δ = 18° 40' 26.0" (LT)	Θs = 3° 01' 37.7"
Θs = 7° 28' 27.9"	D = 3° 58' 08.6"	Θs = 3° 54' 23.9"
Ls = 196.85'	L = 470.49'	Ls = 196.85'
LT = 109.03'	T = 237.35'	LT = 102.71'
ST = 88.45'	R = 1,443.57'	ST = 94.38'

-RPCA-

Pl Sta 47+82.84
Δ = 143° 43' 28.1" (RT)
D = 7° 35' 19.8"
L = 1,893.89'
T = 2,304.78'
R = 755.00'

NOTE:
SEE SHEET 10 FOR -L- PROFILE
SEE SHEET 11 FOR -RPCA- PROFILE