

**This electronic collection of documents is provided
for the convenience of the user
and is Not a Certified Document –**

**The documents contained herein were originally issued
and sealed by the individuals whose names and license
numbers appear on each page, on the dates appearing
with their signature on that page.**

**This file or an individual page
shall not be considered a certified document.**

PROJECT: R-3622B

CONTRACT:

**STATE OF NORTH CAROLINA
DEPARTMENT OF TRANSPORTATION**

**SIGNING PLAN
CHEROKEE COUNTY**

LOCATION: NC 294 FROM SR 1130 (SUNNY POINT ROAD) TO SR 1312 (UPPER BEAR PAW ROAD)

<small>TIP NO.</small> R-3622B	<small>SHEET NO.</small> SIGN-1
<small>APPROVED:</small>	
<small>DATE:</small> 4/10/2015	

ROADWAY STANDARD DRAWING

THE FOLLOWING ROADWAY STANDARDS AS APPEAR IN "ROADWAY STANDARD DRAWINGS" - PROJECT SERVICES UNIT - N.C. DEPARTMENT OF TRANSPORTATION - RALEIGH, N.C., DATED JANUARY 2012 ARE APPLICABLE TO THIS PROJECT AND BY REFERENCE HEREBY ARE CONSIDERED A PART OF THESE PLANS:

<u>STD. NO.</u>	<u>TITLE</u>
904.10	ORIENTATION OF GROUND MOUNTED SIGNS
904.50	MOUNTING OF TYPE 'D', 'E', AND 'F' SIGNS ON 'U' CHANNEL POSTS

INDEX

<u>SHEET NO.</u>	<u>DESCRIPTION</u>
SIGN-1	SIGNING TITLE SHEET, NOTES AND E SIGNS
SIGN-2 THRU SIGN-4	SIGN DETAIL SHEETS

SUMMARY OF QUANTITIES

ITEM NO.	ITEM DESCRIPTION		QUANTITY	UNIT
DESC. NO.	SECT. NO.			
4072000000	903	SUPPORTS, 3 LB STEEL U-CHANNEL.....	130	L.F.
4102000000	904	SIGN ERECTION, TYPE E.....	9	EA.
4155000000	907	DISPOSAL OF SIGN SYSTEM, U-CHANNEL.....	8	EA.

GENERAL NOTES

- . SIGNS FURNISHED BY STATE
- . IF REMOVAL OR RELOCATION OF SIGNS ON PRIVATE STREET (NON-STATE MAINTAINED) IS REQUIRED DUE TO CONSTRUCTION, THE CONTRACTOR SHALL INFORM THE ENGINEER. THE WORK WILL BE COMPLETED BY OTHERS.
- . SIGNING PLANS DO NOT INCLUDE TEMPORARY CONSTRUCTION SIGNING OR PAVEMENT MARKINGS. SEE TRAFFIC CONTROL PLANS.
- . WHEN NOT STATIONED OR DIMENSIONED ON PLANS, ALL 'E' AND 'F' SIGNS SHALL BE FIELD LOCATED BY THE ENGINEER
- . ALL EXISTING SIGNS ON "U" CHANNEL POST WITHIN THE PROJECT LIMITS SHALL BE REMOVED AND DISPOSED OF UNLESS OTHERWISE NOTED ON PLANS.
- . WHEN EXISTING SIGNS ARE REMOVED AND INSTALLED ON NEW SUPPORTS, THE RE-ERECTION SHALL IMMEDIATELY FOLLOW THE REMOVAL.
- . THE BACKGROUND FOR TYPE E & F SIGNS SHALL BE TYPE C REFLECTIVE SHEETING.
- . SEE ROADWAY PLANS FOR GUARD/GUIDE RAIL DETAILS.

"E" SIGNS

<p>401 QUANTITY REQ'D <u> 4 </u></p> <div style="border: 1px solid black; padding: 10px; margin: 10px auto; width: 80%;"> <p style="text-align: center; margin: 0;">SPEED LIMIT</p> <p style="text-align: center; font-size: 2em; margin: 0;">45</p> <p style="text-align: right; font-size: 0.8em; margin: 0;">24 X 30 R2-1</p> </div> <p style="text-align: center; font-size: 0.8em; margin-top: 5px;">ONE "U" POST PER SIGN</p>	<p>402 QUANTITY REQ'D <u> 5 </u></p> <div style="border: 1px solid black; padding: 10px; margin: 10px auto; width: 80%;"> <p style="text-align: right; font-size: 0.8em; margin: 0;">36 X 36 R1-1</p> </div> <p style="text-align: center; font-size: 0.8em; margin-top: 5px;">ONE "U" POST PER SIGN</p>
---	--

PROJECT NOTES

1	DISPOSAL OF SIGN SYSTEM, U-CHANNEL
---	------------------------------------

PLAN PREPARED BY:
STV /Ralph Whitehead Associates, Inc.

NIKKI T. HONEYCUTT, PE TRAFFIC ENGINEER
CLARK E. GROVES TRANSPORTATION DESIGNER

STV / Ralph Whitehead Associates, Inc.
900 West Trade St., Ste. 715
Charlotte, NC 28202
NC License Number F-0991

STV / Ralph Whitehead Associates, Inc.
 900 West Trade St., Ste. 715
 Charlotte, NC 28202
 NC License Number F-0991

TIP NO.	SHEET NO.
R-3622B	SIGN-2

Designed by: Mark T. Honecutt
 APPROVED: Mark T. Honecutt
EBE3E4EAF44473...
 DATE: 4/10/2015

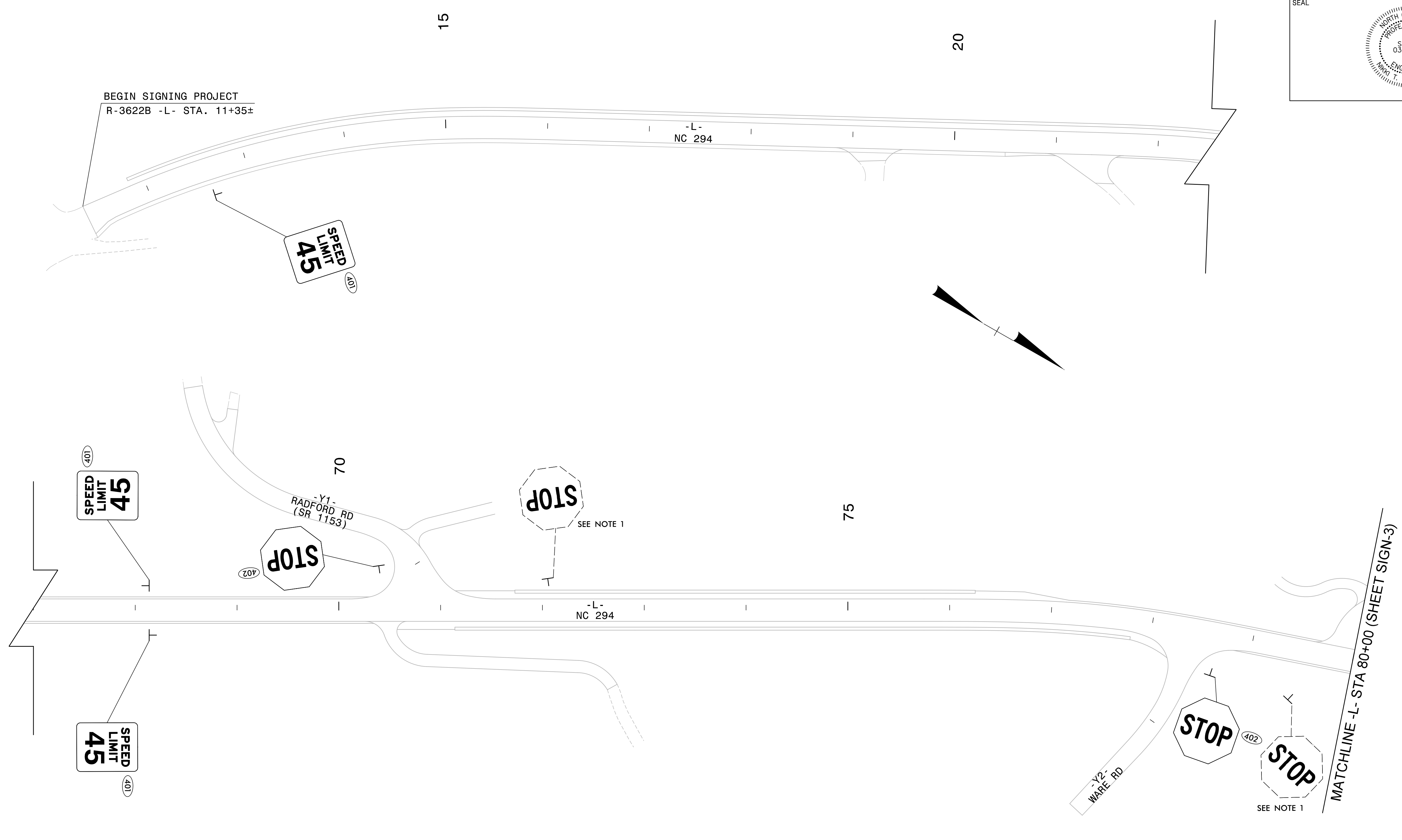
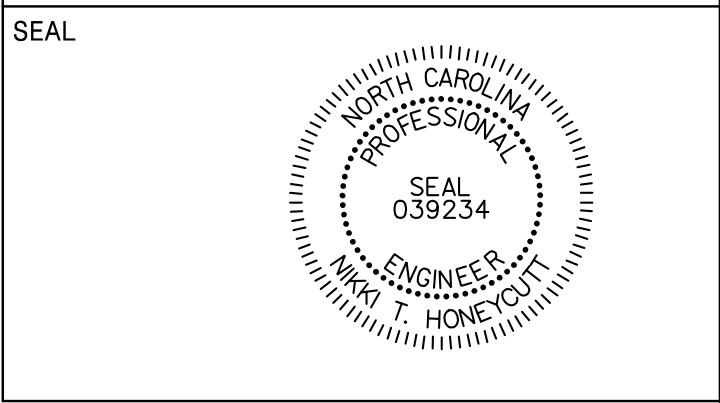

SIGNING DETAIL

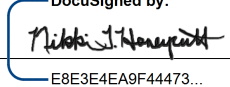
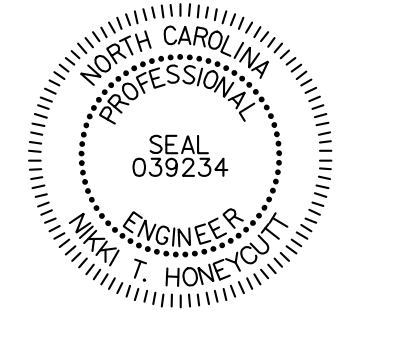

 STV / Ralph Whitehead Associates, Inc.
 900 West Trade St., Ste. 715
 Charlotte, NC 28202
 NC License Number F-0991

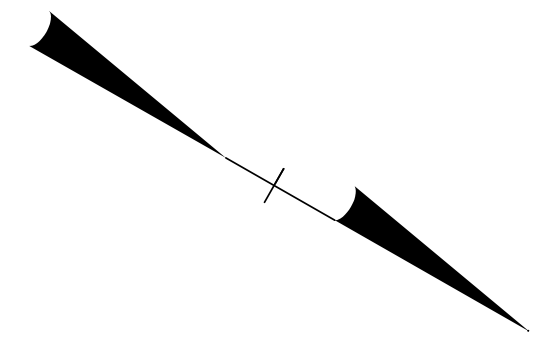
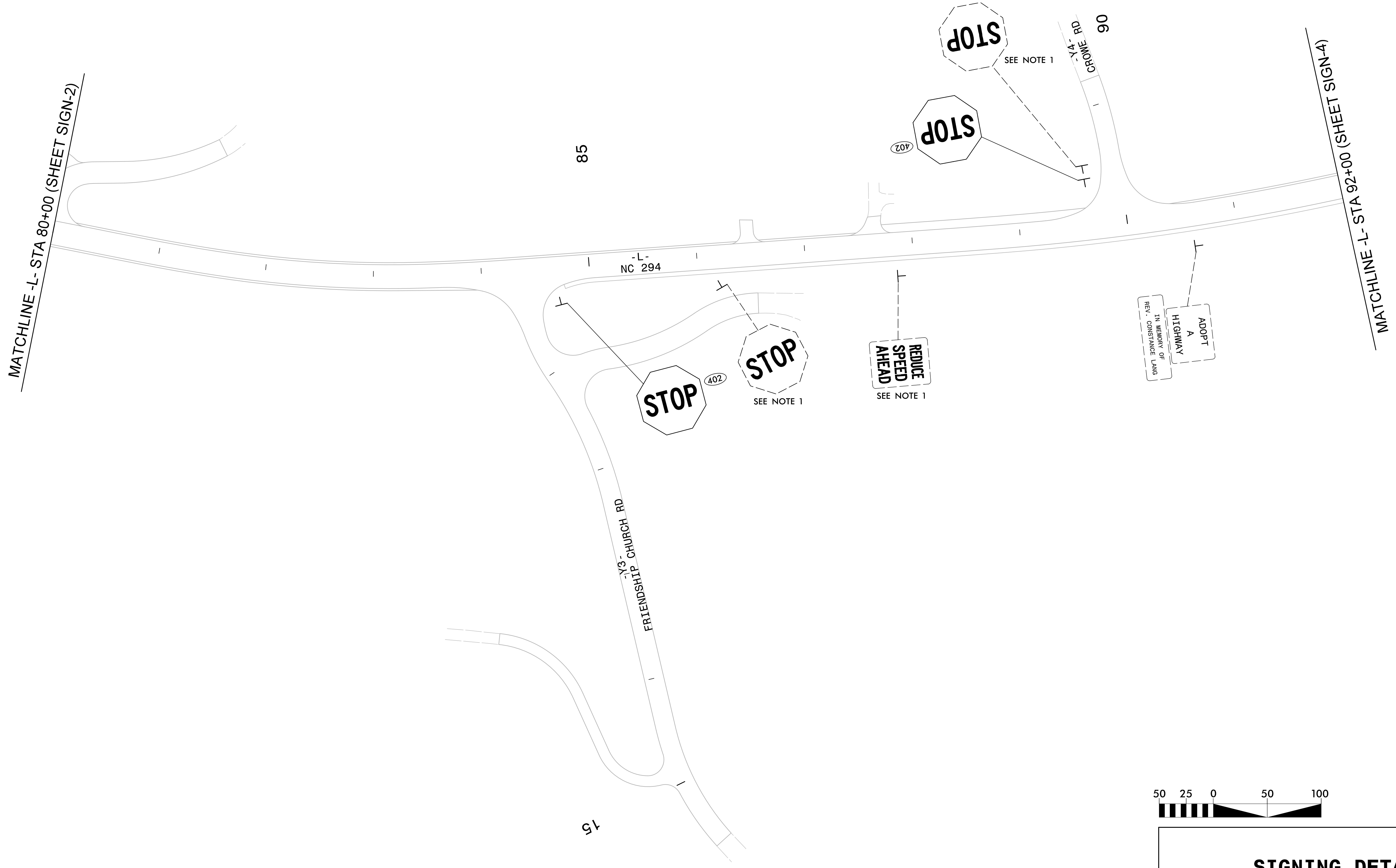
TIP NO.	SHEET NO.
R-3622B	SIGN-3
APPROVED: 	
DATE: 4/10/2015	
SEAL	
	

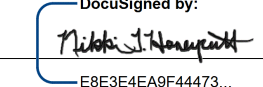
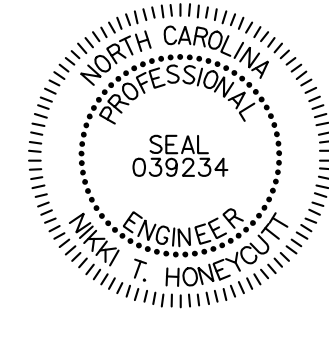

SIGNING DETAIL

 STV / Ralph Whitehead Associates, Inc.
 900 West Trade St., Ste. 715
 Charlotte, NC 28202
 NC License Number F-0991

TIP NO. R-3622B	SHEET NO. SIGN-4
APPROVED:  <small>EBE3E4E6F44473...</small>	
DATE: 4/10/2015	
SEAL 	

MATCHLINE -L- STA 92+00 (SHEET SIGN-3)

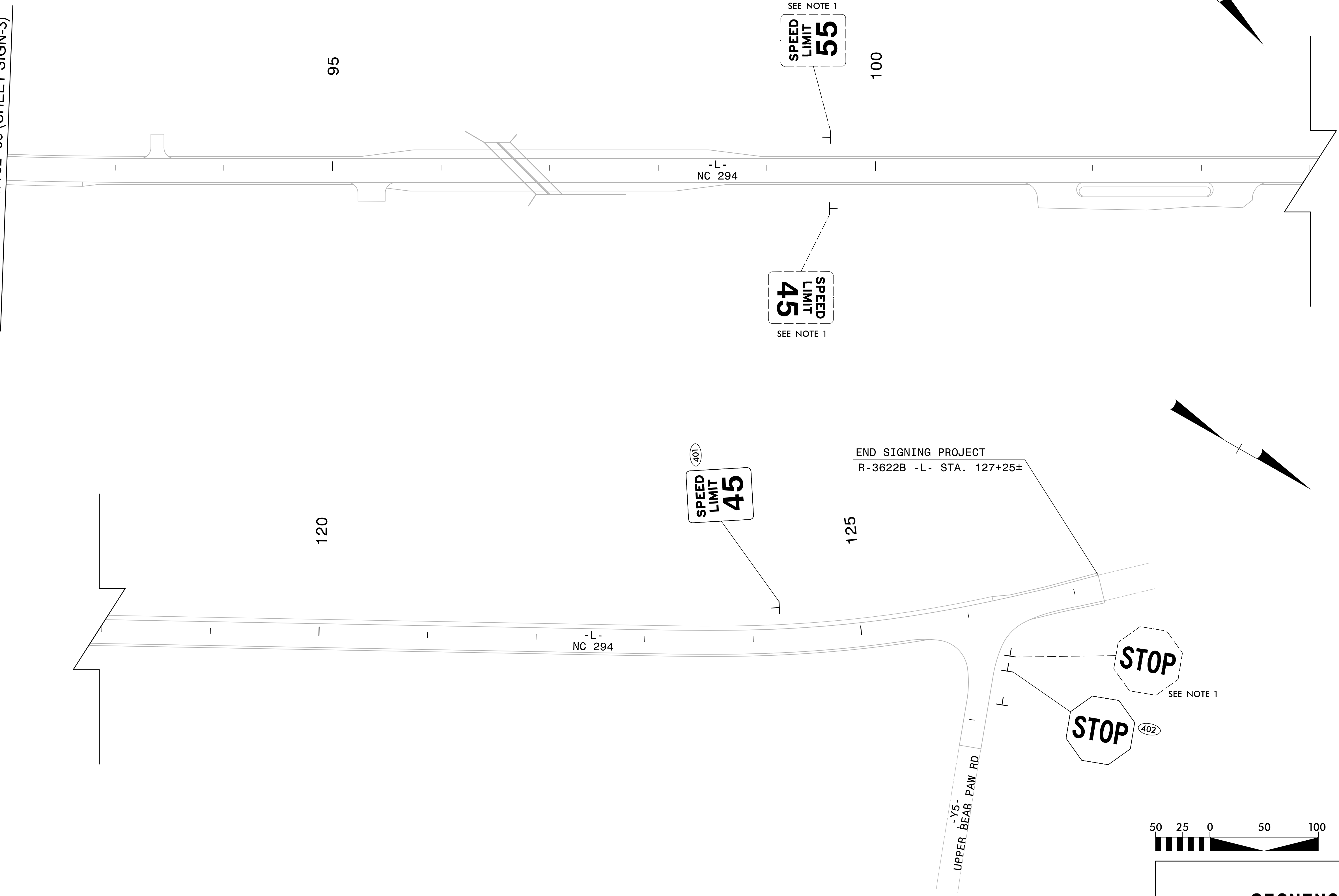

SIGNING DETAIL