

5 QUANTITY = 1,230 SF  
 TEMPORARY SHORING  
 FROM STA. 71+50, 35' RT  
 TO STA. 73+25, 41' RT  
 (SEE SHEET TMP-2A FOR  
 TEMPORARY SHORING DATA)

6 QUANTITY = 810 SF  
 TEMPORARY SHORING  
 FROM STA. 80+88, 17' RT  
 TO STA. 81+80, 17' RT  
 (SEE SHEET TMP-2A FOR  
 TEMPORARY SHORING DATA)

\* NOTE: ALL STATIONS AND DIMENSIONS SHOWN +/-

SCALE 1" = 50'

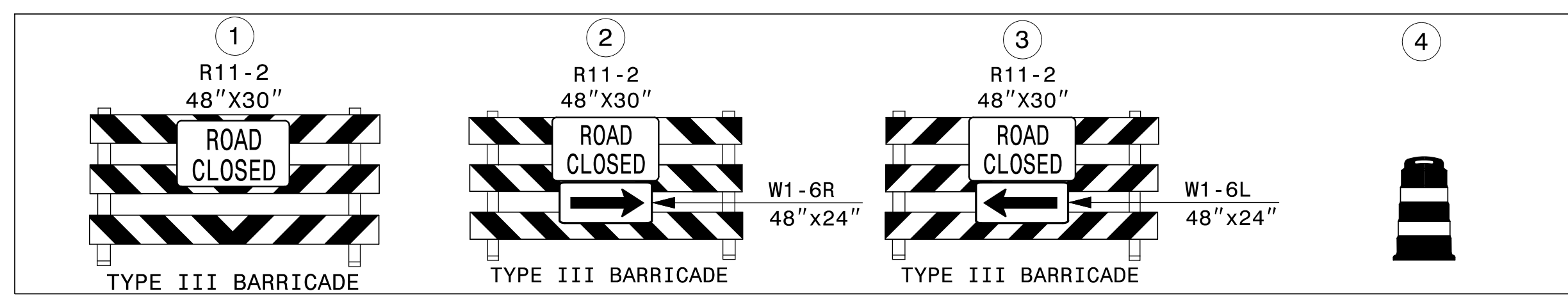

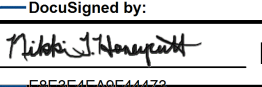
APPROVED:  DATE: 4/10/2015

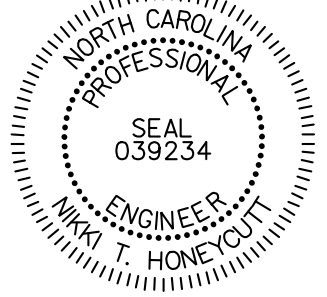
  
 WILLIAM T. HOMEYER  
 ENGINEER  
 NO. 039234

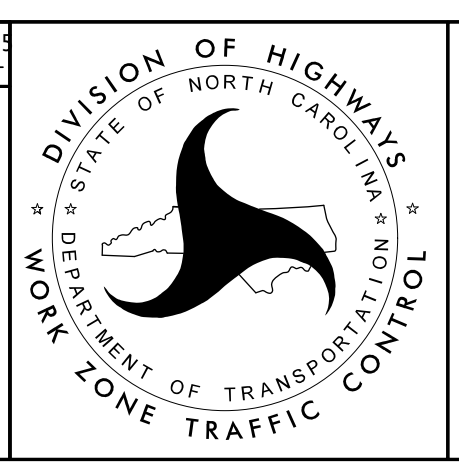

TEMPORARY TRAFFIC CONTROL  
 PHASE II DETAIL

4/10/2015 R:\TrafficControl\CPAR3622B\_TC\_TMP\_16.dgn