

PAVEMENT SCHEDULE	
C1	PROP. APPROX. 3" ASPHALT CONCRETE SURFACE COURSE, TYPE S9.5B, AT AN AVERAGE RATE OF 168 LBS. PER SQ. YD. IN EACH OF TWO LAYERS.
E1	PROP. APPROX. 4" ASPHALT CONCRETE BASE COURSE, TYPE B25.0B, AT AN AVERAGE RATE OF 456 LBS. PER SQ. YD.
T	EARTH MATERIAL.
U	EXISTING PAVEMENT.

ALL PAVEMENT EDGE SLOPES ARE 1:1 UNLESS SHOWN OTHERWISE

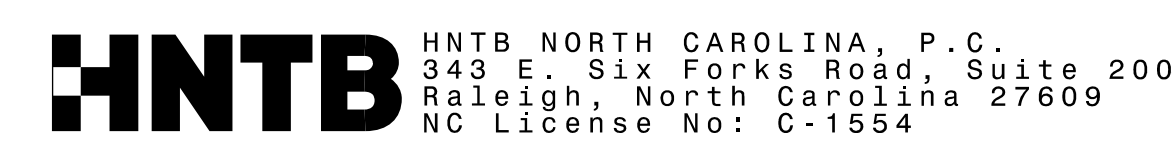
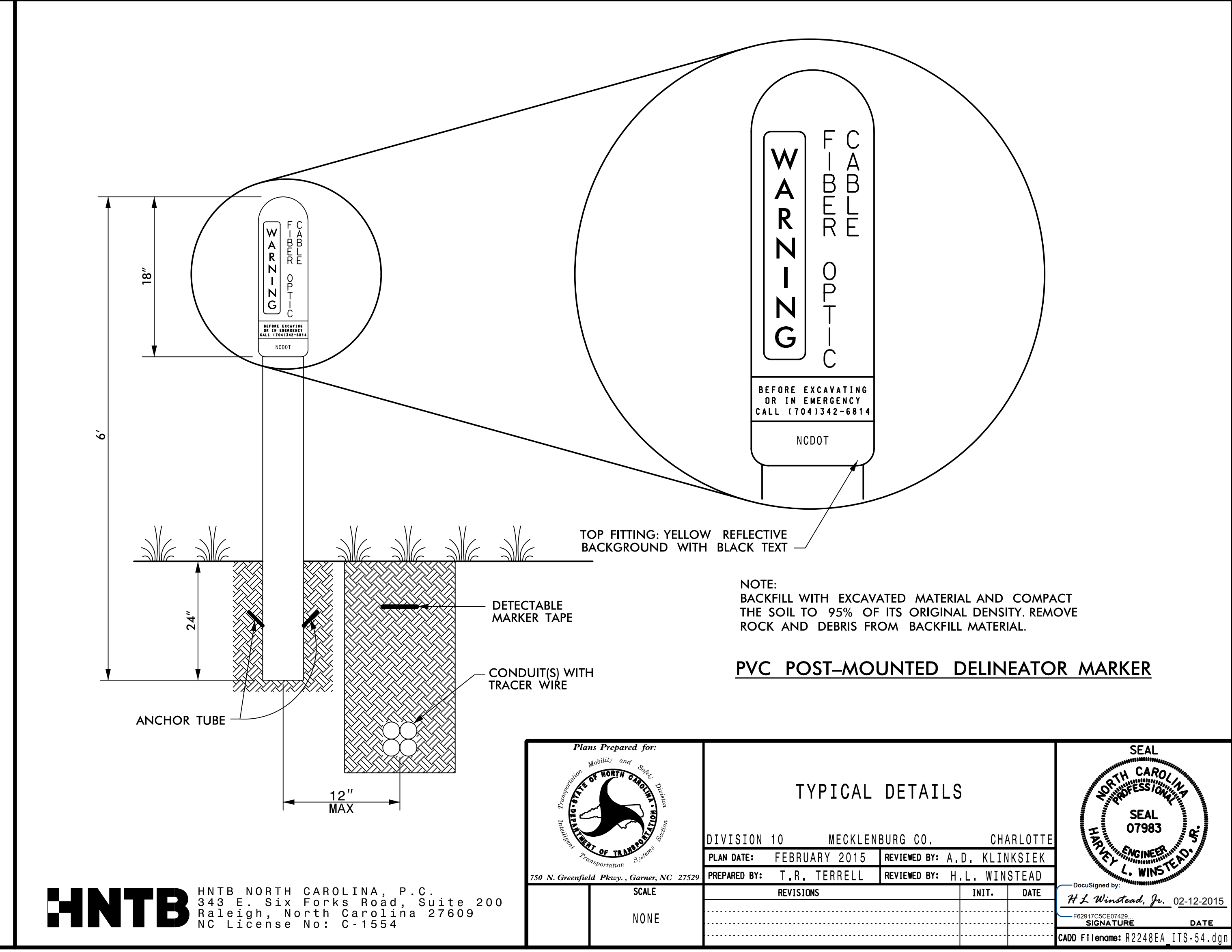
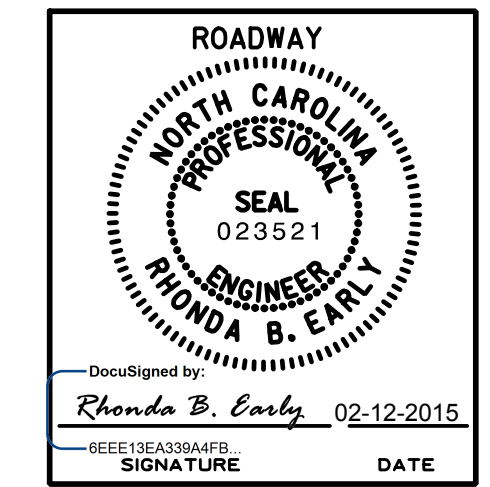

TYPICAL DETAILS		SEAL
DIVISION 10 MECKLENBURG CO., CHARLOTTE PLAN DATE: FEBRUARY 2015 REVIEWED BY: A.D. KLINSIEK PREPARED BY: T.R. TERRELL REVIEWED BY: H.L. WINSTEAD		
SCALE NONE	REVISIONS INIT. DATE	
Plans Prepared for: 250 N. Greenfield Place, Garner, NC 27529		DocuSigned by: H.L. Winstead, Jr. 02-12-2015 SIGNATURE DATE CADD File Name: R2248EA ITS-54.dgn