

**This electronic collection of documents is provided
for the convenience of the user
and is Not a Certified Document –**

**The documents contained herein were originally issued
and sealed by the individuals whose names and license
numbers appear on each page, on the dates appearing
with their signature on that page.**

**This file or an individual page
shall not be considered a certified document.**

**STATE OF NORTH CAROLINA
DEPARTMENT OF TRANSPORTATION**

**PAVEMENT MARKING PLAN
HARNETT COUNTY**

**LOCATION: CAMPBELL UNIVERSITY PEDESTRIAN TUNNEL
UNDER US 421/NC 27 IN BUIES CREEK**

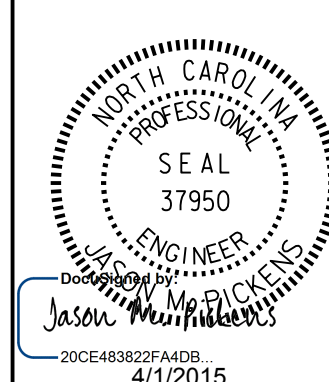

5/14/99

T.I.P.: W-5206AG

ROADWAY STANDARD DRAWING

THE FOLLOWING ROADWAY STANDARDS AS APPEAR IN "ROADWAY STANDARD DRAWINGS" - PROJECT SERVICES UNIT - N.C. DEPARTMENT OF TRANSPORTATION - RALEIGH, N.C., DATED JANUARY 2012 ARE APPLICABLE TO THIS PROJECT AND BY REFERENCE HEREBY ARE CONSIDERED A PART OF THESE PLANS:

STD. NO.	TITLE
1205.01	PAVEMENT MARKINGS - LINE TYPES AND OFFSETS
1205.02	PAVEMENT MARKINGS - 2 LANE AND MULTILANE ROADWAYS
1205.04	PAVEMENT MARKINGS - INTERSECTIONS
1205.05	PAVEMENT MARKINGS - TURN LANES
1205.08	PAVEMENT MARKINGS - SYMBOL AND WORD MESSAGES
1250.01	RAISED PAVEMENT MARKERS - INSTALLATION SPACING
1253.01	RAISED PAVEMENT MARKERS - SNOWPLOWABLE
1261.01	GUARDRAIL AND BARRIER DELINEATOR SPACING
1261.02	GUARDRAIL AND BARRIER DELINEATOR TYPES
1262.01	GUARDRAIL END DELINEATION

INDEX

SHEET NO.	DESCRIPTION
PMP-01	PAVEMENT MARKING PLAN TITLE SHEET
PMP-02	PAVEMENT MARKING SCHEDULE
PMP-03 - PMP-04	FINAL PAVEMENT MARKING PLANS

GENERAL NOTES

THE FOLLOWING GENERAL NOTES APPLY AT ALL TIMES FOR THE DURATION OF THE CONSTRUCTION PROJECT, EXCEPT WHEN OTHERWISE NOTED IN THE PLAN, OR DIRECTED BY THE ENGINEER.

- A) INSTALL PAVEMENT MARKINGS AND PAVEMENT MARKERS ON THE FINAL SURFACE AS FOLLOWS:

ROAD TYPE	MARKING	MARKER
-L- (US 421)	THERMOPLASTIC	SNOWPLOWABLE
-Y- LINES	THERMOPLASTIC	NONE

- B) TIE PROPOSED PAVEMENT MARKING LINES TO EXISTING PAVEMENT MARKING LINES.
 C) REMOVE/REPLACE ANY CONFLICTING/DAMAGED PAVEMENT MARKINGS AND MARKERS.
 D) STOPBAR LOCATION AT NON-SIGNALIZED INTERSECTIONS MAY BE ADJUSTED AS DIRECTED BY THE ENGINEER.
 E) MARKERS SHALL BE INSTALLED ACCORDING TO THE NCDOT ROADWAY STANDARD DRAWING 1250.01.

PLANS PREPARED BY:

DAVID L. WILVER, P.E. PROJECT ENGINEER
J. MATTHEW PICKENS, P.E. PROJECT DESIGN ENGINEER

PLANS PREPARED BY :

PARSONS
 NC LICENSE NO. F-0246
 FOR
 DIVISION OF HIGHWAYS

CONTRACT:

FINAL PAVEMENT MARKING SCHEDULE

SYMBOL	DESCRIPTION	PAVEMENT MARKINGS
THERMOPLASTIC (24", 120 MILS)		
T2	WHITE STOPBAR	
THERMOPLASTIC (4", 90 MILS)		
TA	WHITE EDGELINE	
TB	YELLOW EDGELINE	
THERMOPLASTIC (4", 120 MILS)		
TC	10' WHITE SKIP	
TD	3'-9'/SP WHITE MINISKIP	
TE	WHITE SOLID LANE LINE	
TF	10' YELLOW SKIP	
TH	YELLOW SINGLE CENTER	
TI	YELLOW DOUBLE CENTER LINE	
THERMOPLASTIC SYMBOL (90 MILS)		
UA	LEFT ARROW	
UB	RIGHT ARROW	

31-MAR-2015 10:17
 J:\W\206AG\Office\PM\W-5206AG_PMP_02.dgn
 \$\$\$USERNAME\$\$\$

PLANS PREPARED BY
PARSONS
5540 CENTERVIEW DR., SUITE 201
 RALEIGH, NORTH CAROLINA 27606
 NC LICENSE NO. F-5216
 FOR NORTH CAROLINA DEPT. OF TRANSPORTATION

APPROVED Jason M. Pickens DATE 1/1/2015
20074819024.000
 SEAL

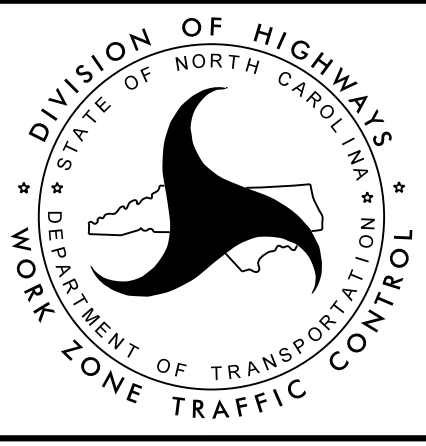

TRANSPORTATION
 MANAGEMENT PLAN
**FINAL PAVEMENT
 MARKING SCHEDULE**

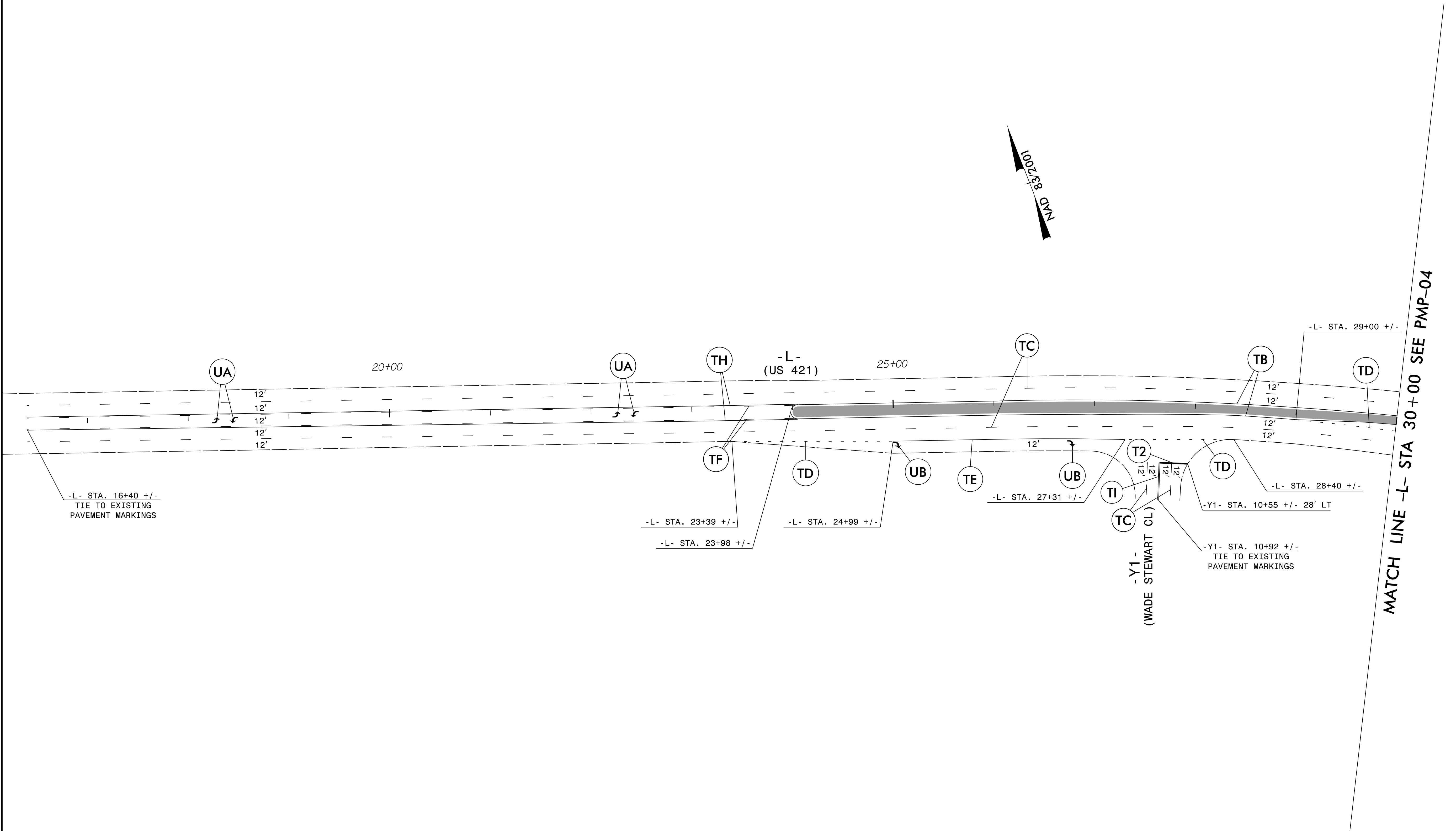

31-MAR-2015 10:17
 J:\W-5206AG\Office\W-5206AG_PMP-03.DGN
 \$\$\$USERNAME\$\$\$

PLANS PREPARED BY
PARSONS
 5540 CENTERVIEW DR., SUITE 201
 RALEIGH, NORTH CAROLINA 27606
 NC LICENSE NO. F-5216
 FOR NORTH CAROLINA DEPT. OF TRANSPORTATION

APPROVED: *Jason M. Pickens* DATE: 4/1/2015

DocuSigned by:
 Jason M. Pickens

SEAL

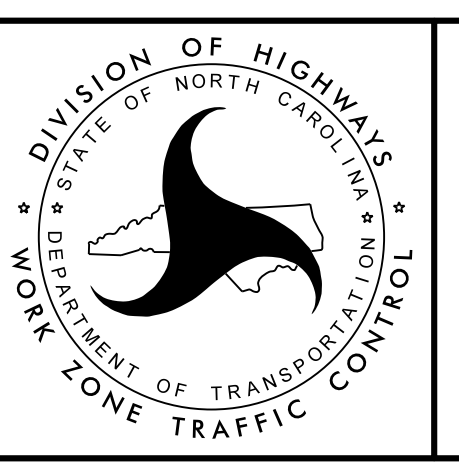

TRANSPORTATION
 MANAGEMENT PLAN

**FINAL PAVEMENT
 MARKING PLANS**

MATCH LINE -L- STA 30+00 SEE PMP-03

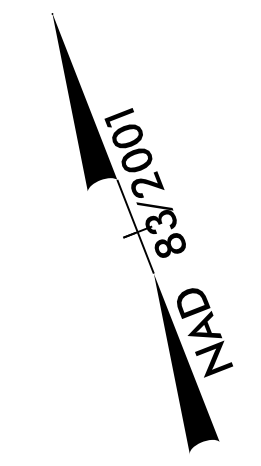
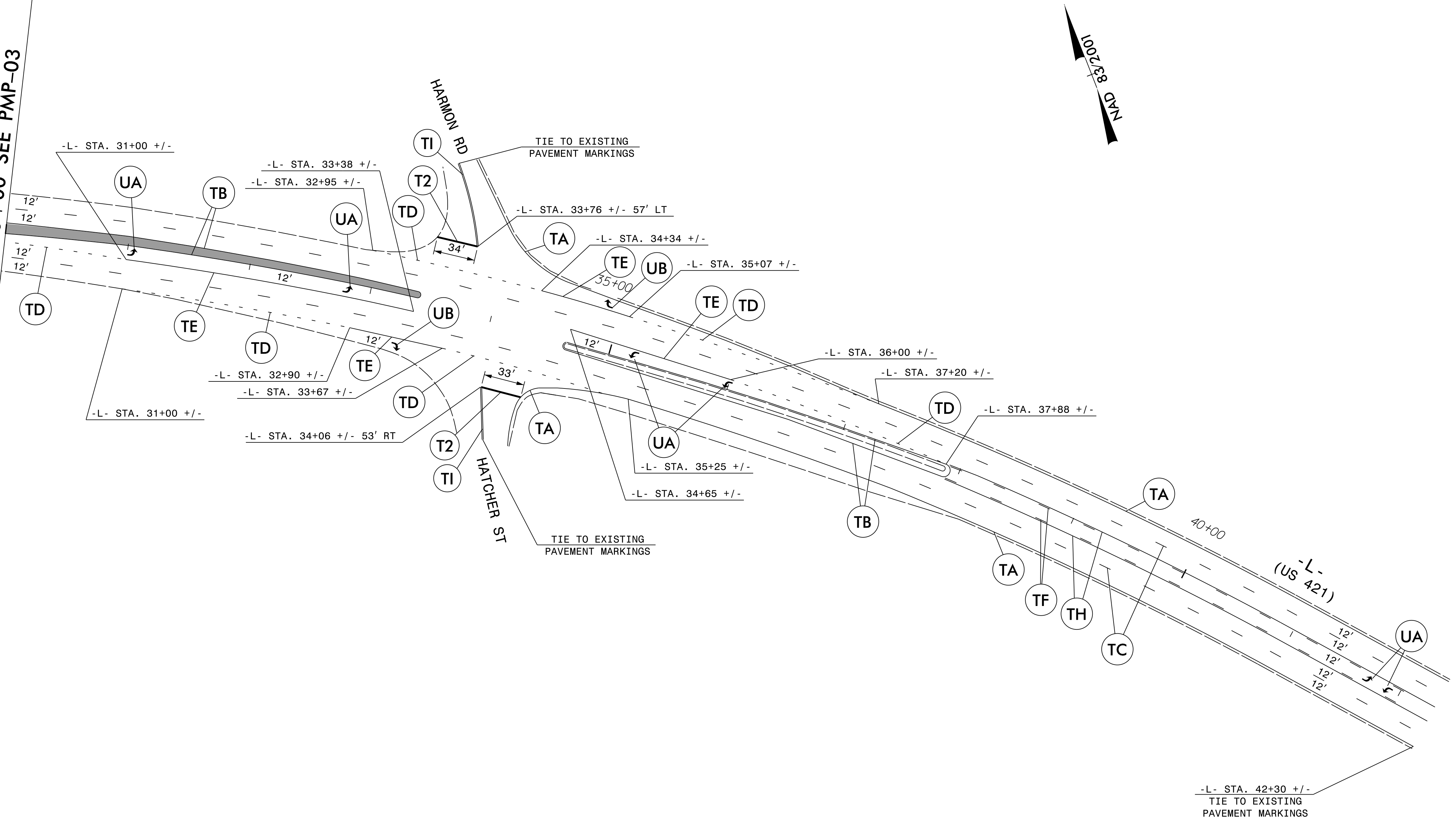

31-MAR-2015 10:17
J:\W\206AG\Office\PM\PMP\W-5206AG_PMP_04.DGN
\$\$\$\$\$USERNAME\$\$\$\$\$

PLANS PREPARED BY
PARSONS
 5540 CENTERVIEW DR., SUITE 201
 RALEIGH, NORTH CAROLINA 27606
 NC LICENSE NO. F-5216
 FOR NORTH CAROLINA DEPT. OF TRANSPORTATION

APPROVED *Jason M. Pickens* DATE 3/1/2015

DocuSigned by:
 Jason M. Pickens

SEAL

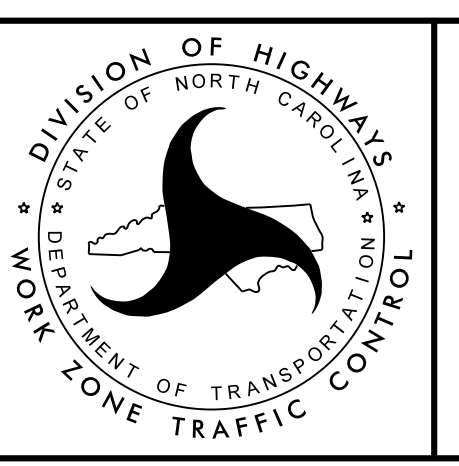

TRANSPORTATION
 MANAGEMENT PLAN

**FINAL PAVEMENT
 MARKING PLANS**