

NOTES
 FOR RETAINING WALL LAYOUT, SEE SHEET 3 OF 6.
 FOR RETAINING WALL NOTES, SEE SHEET 6 OF 6.

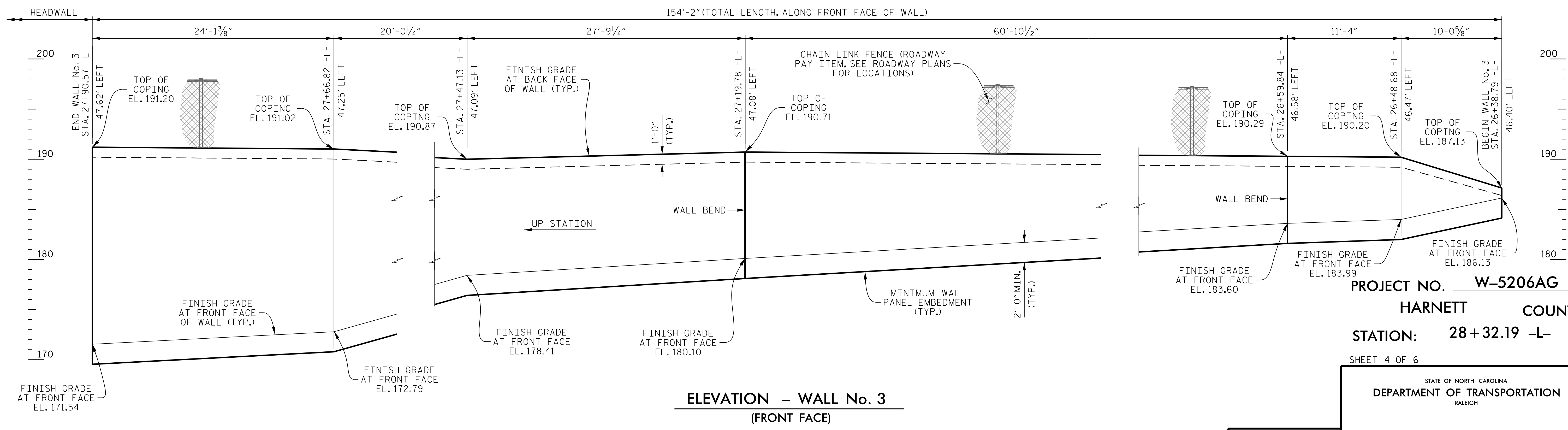

PROJECT NO. W-5206AG
HARNETT COUNTY
STATION: 28+32.19 -L-
 SHEET 4 OF 6

RETAINING WALL QUANTITY	
WALL No. 1	1,545 SQ. FT.
WALL No. 3	2,010 SQ. FT.

DRAWN BY : K. E. LOFTON **DATE :** 12-14
CHECKED BY : T. M. HARRIS **DATE :** 1-15
DESIGN ENGINEER : T. M. HARRIS **DATE :** 1-15

PLANS PREPARED BY :
PARSONS
 5540 Centerview Drive, Suite 217
 Raleigh, NC 27606-3386
 NC LICENSE No. F-0246

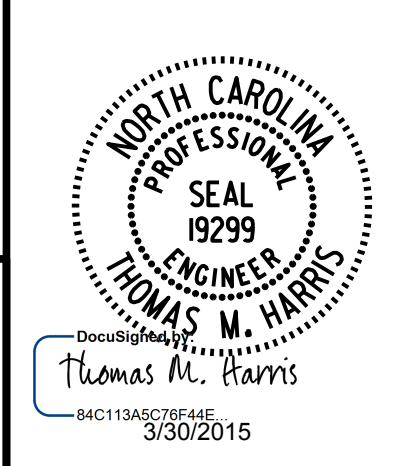

STATE OF NORTH CAROLINA
 DEPARTMENT OF TRANSPORTATION
 RALEIGH

**PEDESTRIAN TUNNEL UNDER
 US 421 / NC 27 (-L-) BETWEEN
 SR 2000 (WADE STEWART ROAD)
 AND SR 2057 (HATCHER STREET)**

REVISIONS					
No.	BY:	DATE:	No.	BY:	DATE:
1			3		
2			4		

SHEET No. C-4
 TOTAL SHEETS 6

FILE: I:\5206AG\plans\wall\W5206AG_PFCU_3D.mxd
 DATE: 3/20/15 9:54:30 AM