DocuSign Envelope ID: C68E7A97-2C96-47AD-B38C-830B8637563B

8/17/99

REVISIONS

COORDINATE WITH HARNETT COUNTY FOR MAKING CONNECTIONS AND OPERATION OF EXISTING VALVES FOR ISOLATION.

CONTRACTOR TO MINIMIZE DISRUPTIONS TO SERVICE BY LAYING AND TESTING THE LINE PRIOR TO TAKING EXISTING LINE OUT OF SERVICE. COORDINATE WITH CAMPBELL AS ELEVATED TANK SHALL BE AT HIGH WATER LEVEL BEFORE TAKING EXISTING LINE OUT OF SERVICE.

CONTRACTOR SHALL BE RESPONSIBLE FOR TESTING AND DISINFECTION OF WATER LINE. USE "HIGH-EARLY" ADDITIVES FOR BLOCKING IN TIME SENSITIVE APPLICATIONS.

CH ENGINEERING
3220 GLEN ROYAL RD. RALEIGH, NC 27617
TELE 919.788.0224 FAX 919.788.0232
NC LICENSE #P-0189

PROJECT REFERENCE NO.	SHEET NO.
W5206-AG	UC-05
12" WATERLINE RALEIGH	

UTILITY ENGINEER

NORTH CAROLINA PROFESSIONAL SEAL 028912 ENGINEER ERIC M. TREED
30DC8C8D4A7F4D0... 4/17/2015

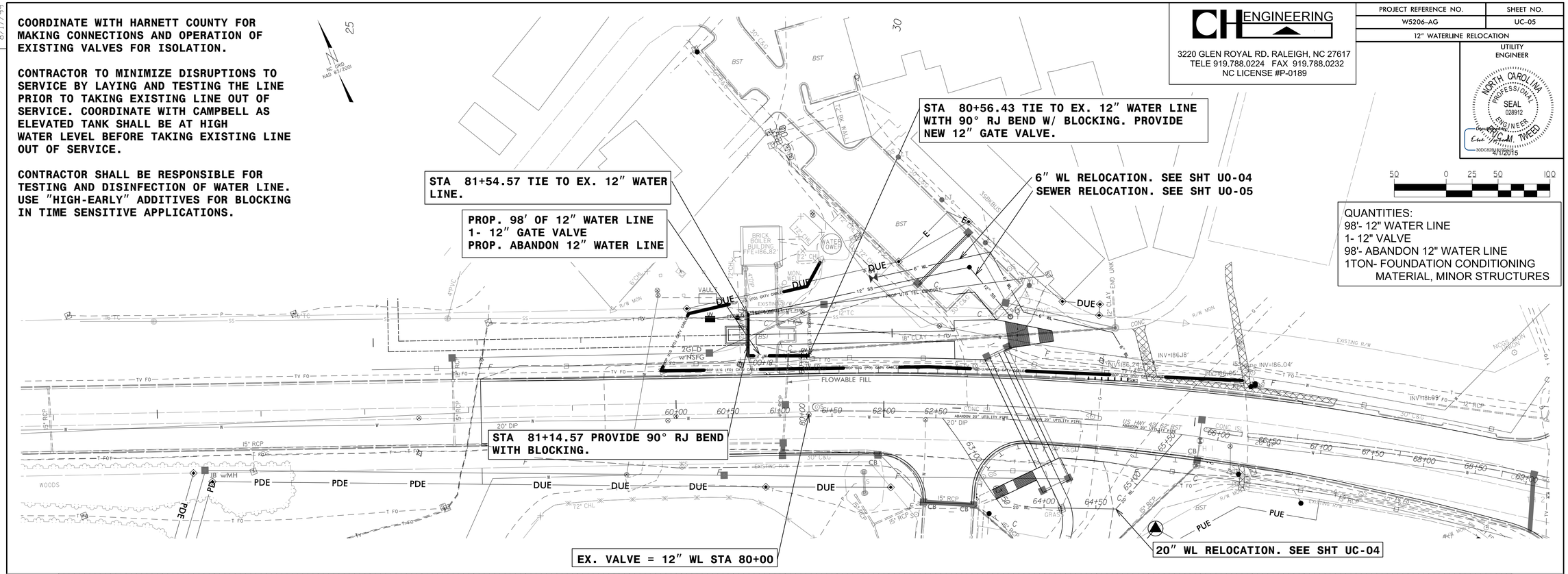

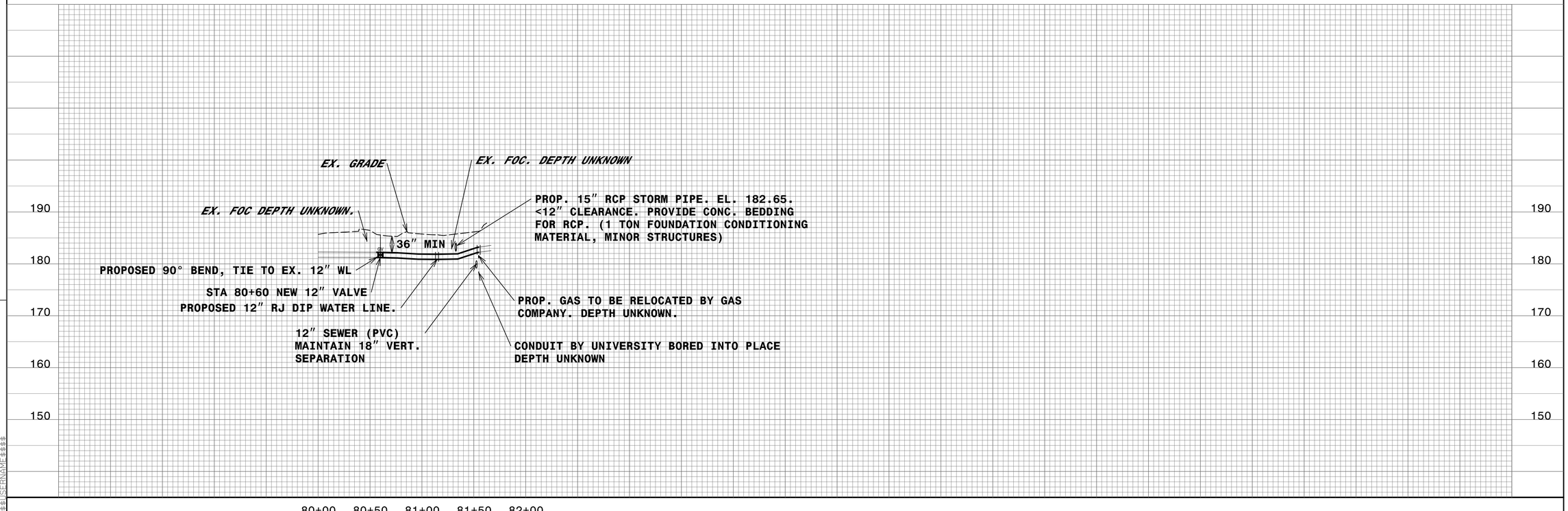

SYSTEM$$DGN$$$