BORING B3-C

BOX 1 OF 3

DEPTH: 10.8 – 25.7

BORING B3-C

BOX 2 OF 3
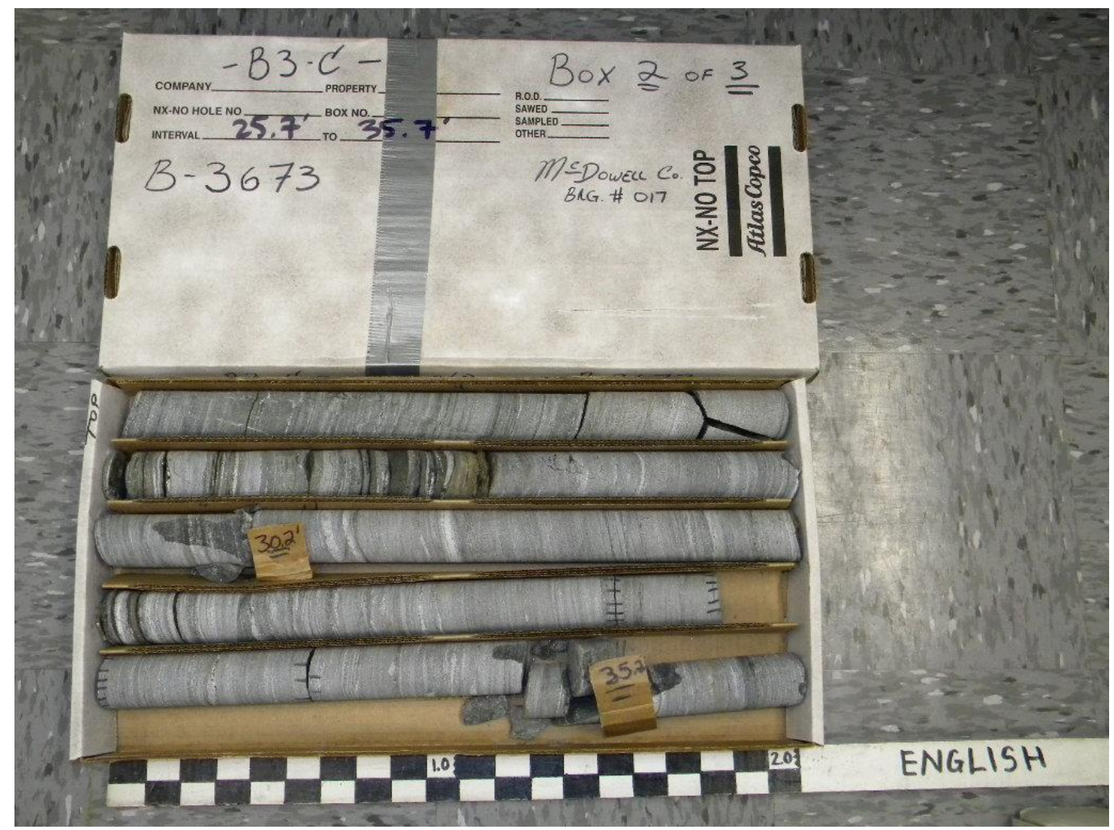
DEPTH: 25.7 – 35.7