PROJECT REFERENCE NO.	SHEET NO.
B-4659	UO-2

UTILITIES BY OTHERS

NOTE:
ALL PROPOSED UTILITY WORK SHOWN ON THIS SHEET WILL BE DONE BY OTHERS

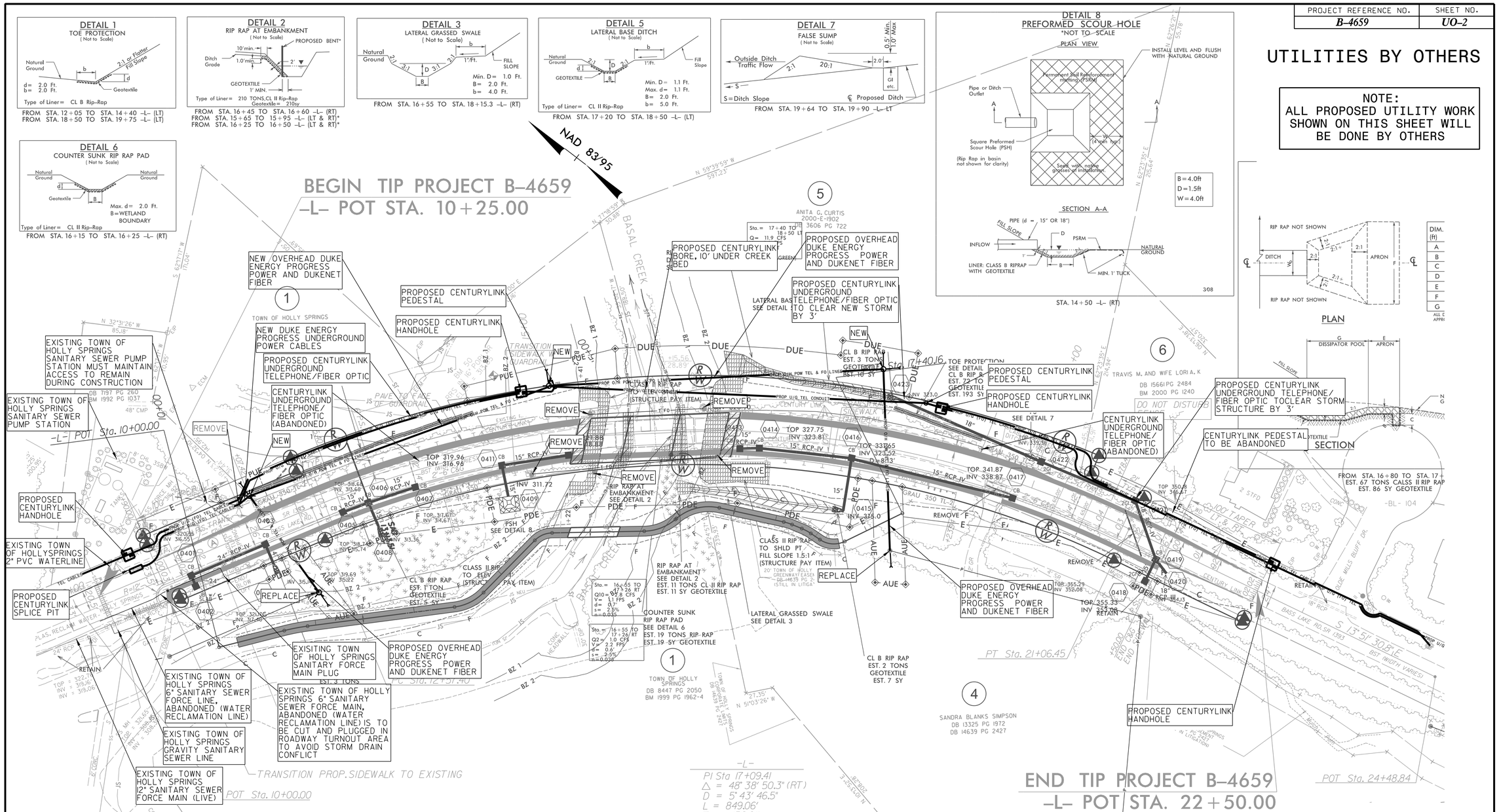

NOTES:

1. ALL CENTURYLINK UNDERGROUND TELEPHONE AND FIBER OPTIC IS TO BE ABANDONED IN PLACE CENTURYLINK TO AVOID POTENTIAL STORM CONFLICTS AS NOTED.
2. THE TOWN OF HOLLY SPRINGS WILL CUT AND PLUG THE ABANDONED 6" SANITARY SEWER FORCE MAIN (RECLAIMED WATER LINE) TO AVOID STORM DRAIN CONFLICT
3. DUKENET IS JOINT USE WITH DUKE ENERGY PROGRESS.

UTILITY OWNERS ON THIS SHEET

CENTURYLINK – TELEPHONE AND FIBER OPTIC
TOWN OF HOLLY SPRINGS – WATER AND SANITARY SEWER
DUKE ENERGY PROGRESS – POWER
DUKENET – FIBER OPTIC

PLANS PREPARED BY :
RK&K
RUMMEL, KLEPPER & KAHL, LLP
900 RIDGEFIELD DRIVE SUITE 350
RALEIGH, NORTH CAROLINA 27609-3960
NC LICENSE NO. F-0112 • (919) 878-9560