PROJ. REFERENCE NO.	SHEET NO.
R-2915D	TMP-18

TEMPORARY PAVEMENT MARKING LEGEND

- (PA) PAINT - WHITE EDGELINE - (4")
- (PD) PAINT - 3 FT. WHITE MINISKIP - (4")
- (PI) PAINT - YELLOW DOUBLE CENTER - (4")
- (P2) PAINT - WHITE STOP BAR - (24")

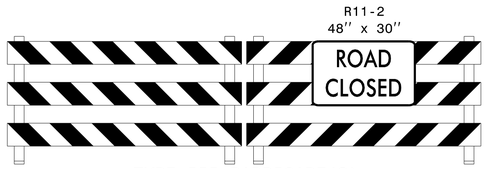

TYPE III BARRICADE(S)

(1)

REFER TO RSD NOS. 1205.01, 1205.02, 1250.01, AND 1251.01 FOR PLACEMENT OF TEMPORARY PAVEMENT MARKINGS AND MARKERS UNLESS NOTED OTHERWISE.

Shoring I.D. No.	Estimated Average Height (ft.)	Quantity (sq. ft.)
(10)	6.6 FT.	159 SQ. FT.

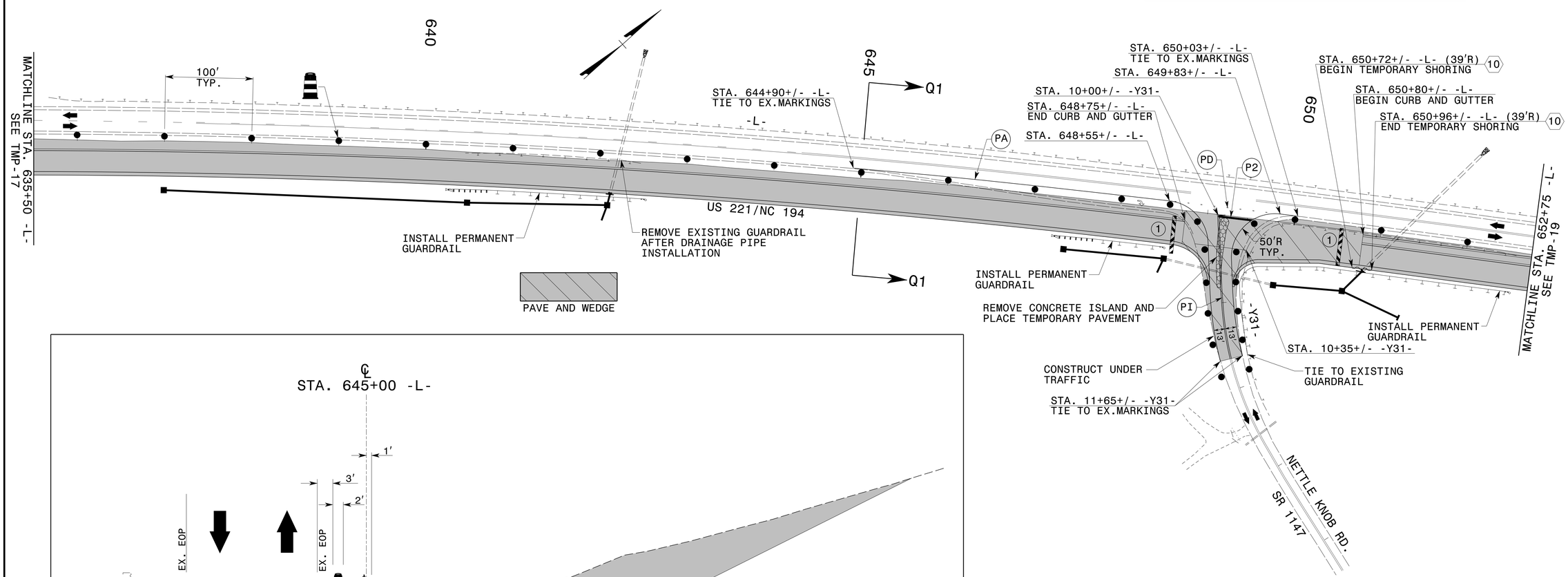

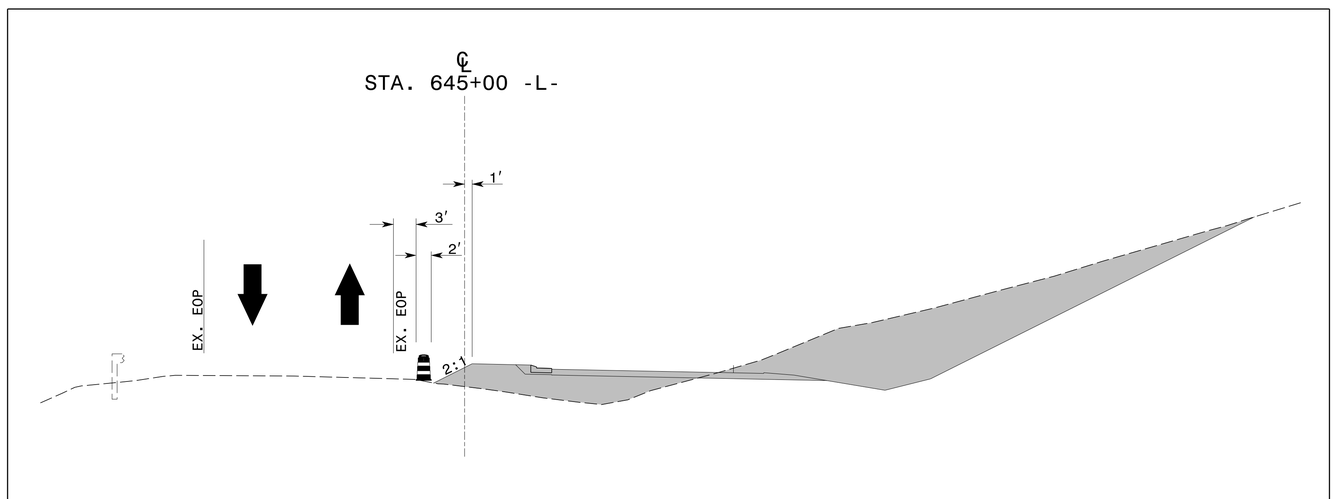

SECTION Q1-Q1

APPROVED: J. W. Woolard, Jr. DATE: 10/30/2014
DocuSigned by:
DTO-TIC-NEBONAY

SEAL

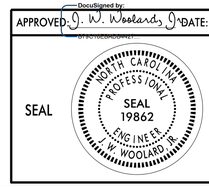

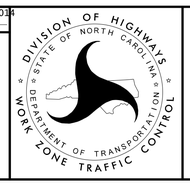

PHASE I DETAILS

10/24/2014
p:\tiprojects\r\r2915d\traffic\trafficcontrol\tcp\R2915D_TC_PH1_TMP18.dgn
User:scoots