F.A. PROJECT No.: NHF-0087(15)

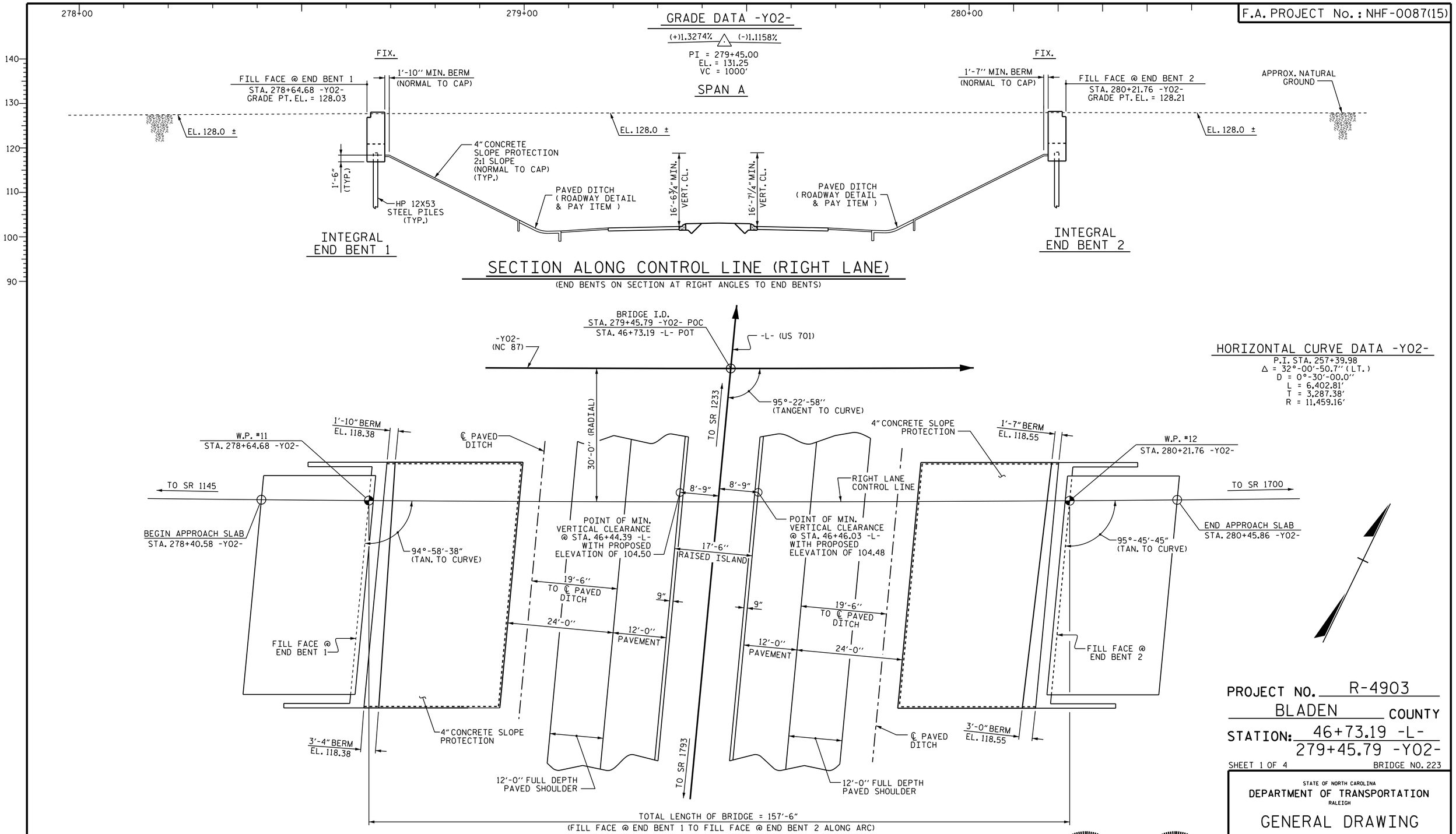

HORIZONTAL CURVE DATA -Y02-

P.I. STA. 257+39.98
Δ = 32°-00'-50.7" (LT.)
D = 0°-30'-00.0"
L = 6,402.81'
T = 3,287.38'
R = 11,459.16'

PROJECT NO. R-4903

BLADEN COUNTY

STATION: 46+73.19 -L-
279+45.79 -Y02-

SHEET 1 OF 4 BRIDGE NO. 223

STATE OF NORTH CAROLINA
DEPARTMENT OF TRANSPORTATION
RALEIGH

GENERAL DRAWING

FOR BRIDGE
OVER US 701 ON NC 87
BETWEEN SR 1145 & SR 1700

(RIGHT LANE)

NORTH CAROLINA PROFESSIONAL SEAL 21638 ENGINEER LAURA E. SUTTON
DocuSigned by: Laura E. Sutton
AE3E3E6727640E...
10/28/2014

NORTH CAROLINA PROFESSIONAL SEAL 10730 ENGINEER D. ANDRÉ DAVENPORT, JR.
DocuSigned by: D. André Davenport, Jr.
595DC284F664495...
10/28/2014

REVISIONS						SHEET NO.
NO.	BY:	DATE:	NO.	BY:	DATE:	S-63
1			3			TOTAL SHEETS
2			4			92

STR. #3

DRAWN BY: R. P. PATEL DATE: 1/22/13
CHECKED BY: K. D. LAYNE DATE: 2-12-13
DESIGN ENGINEER OF RECORD: T. M. GARRISON DATE: 04/12/13

28-OCT-2014 09:05
R:\Structures\Plans\Str#3\R4903_sd_GD_03.dgn
ddavenport