

8/23/99

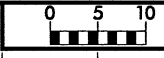

PROJ. REFERENCE NO.
R-2519B

SHEET NO.
164/475

10 0 10 20 30 40 50 60 70 80 90 100 110 120 130 140 150 160 170 180 190 200 210 220 230 240 250 260 270 280 290

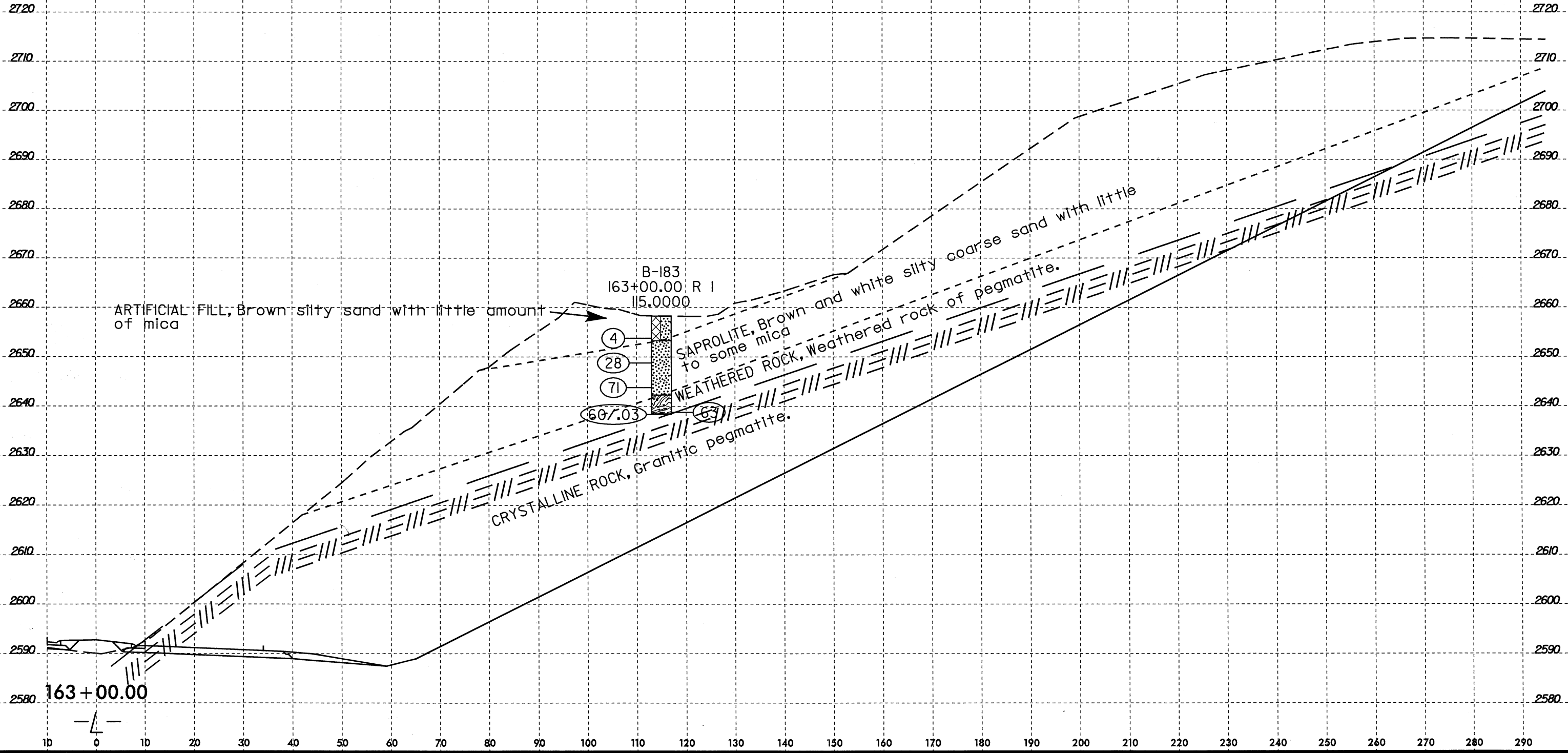

ARTIFICIAL FILL, Brown silty sand with little amount of mica

B-183
163+00.00 R 1
115.0000

4

28

71

607.03

SAPROLITE, Brown and white silty coarse sand with little to some mica

WEATHERED ROCK, weathered rock of pegmatite.

CRYSTALLINE ROCK, Granitic pegmatite.

163 + 00.00

10-JUL-2008 14:10
D:\PROJECTS\2519B_GEO\RDWY_US19\CADD_GEO\TECH\PlanProf\R2519B_GEO_xst_10_20.dgn
\$\$\$\$\$USERNAME\$\$\$\$\$

8/23/99
I:\JUL-2008\13338
D:\PROJECTS\2519B\GEO\RDWY_US19\CADD_GEO\TECH\Plan\Prof\R2519B_GEO_xst_10_20.dgn
\$\$\$USERNAME\$\$\$

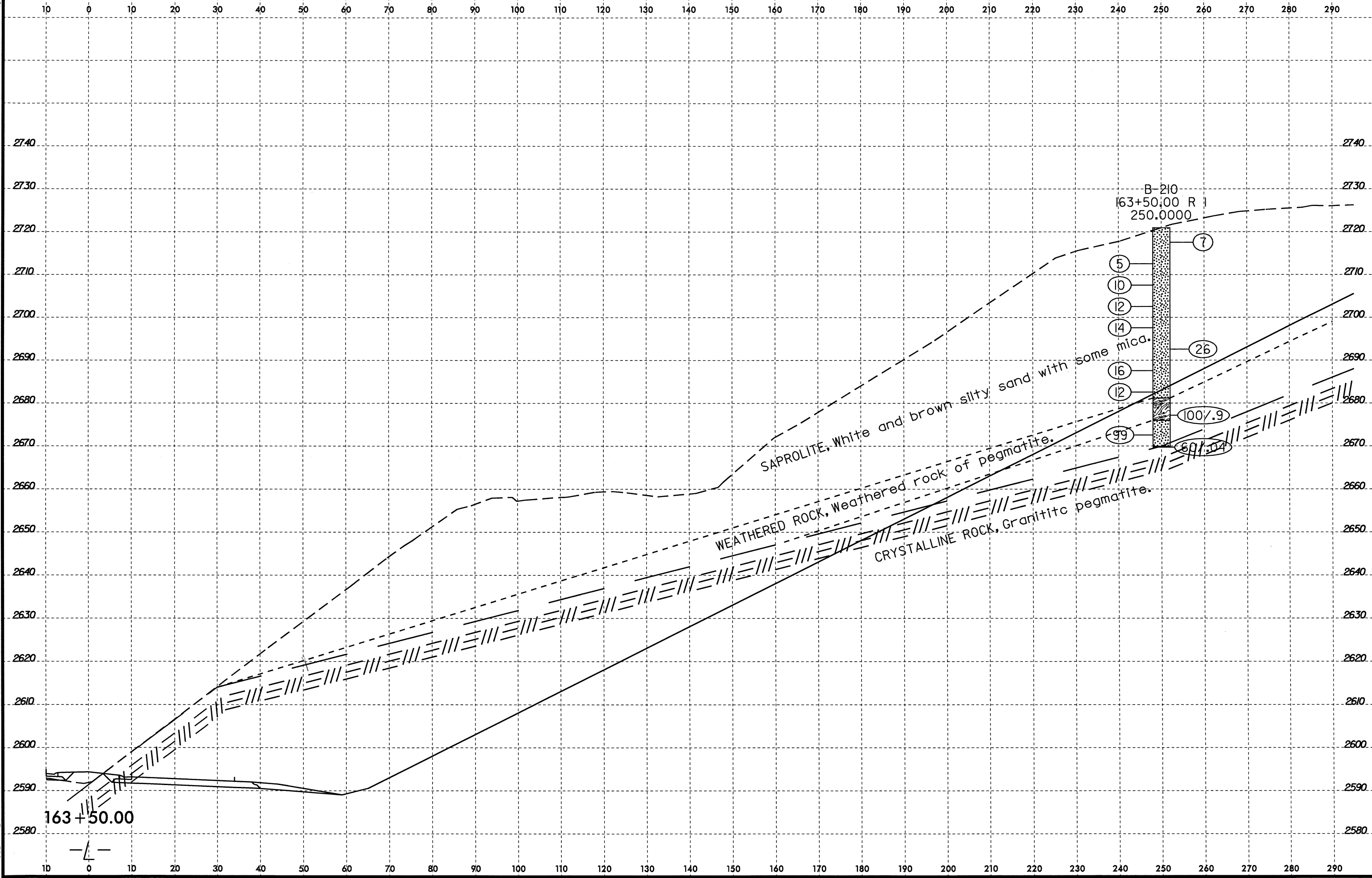

8/23/99
10 JUL 2008 14:10
D:\P\199B_GEO_RDWY_US19\CADD_GEO\TECH\Plan\Prof\R2519B_GEO_xst.10_20.dgn
\$\$\$\$\$PERNAME\$\$\$\$\$

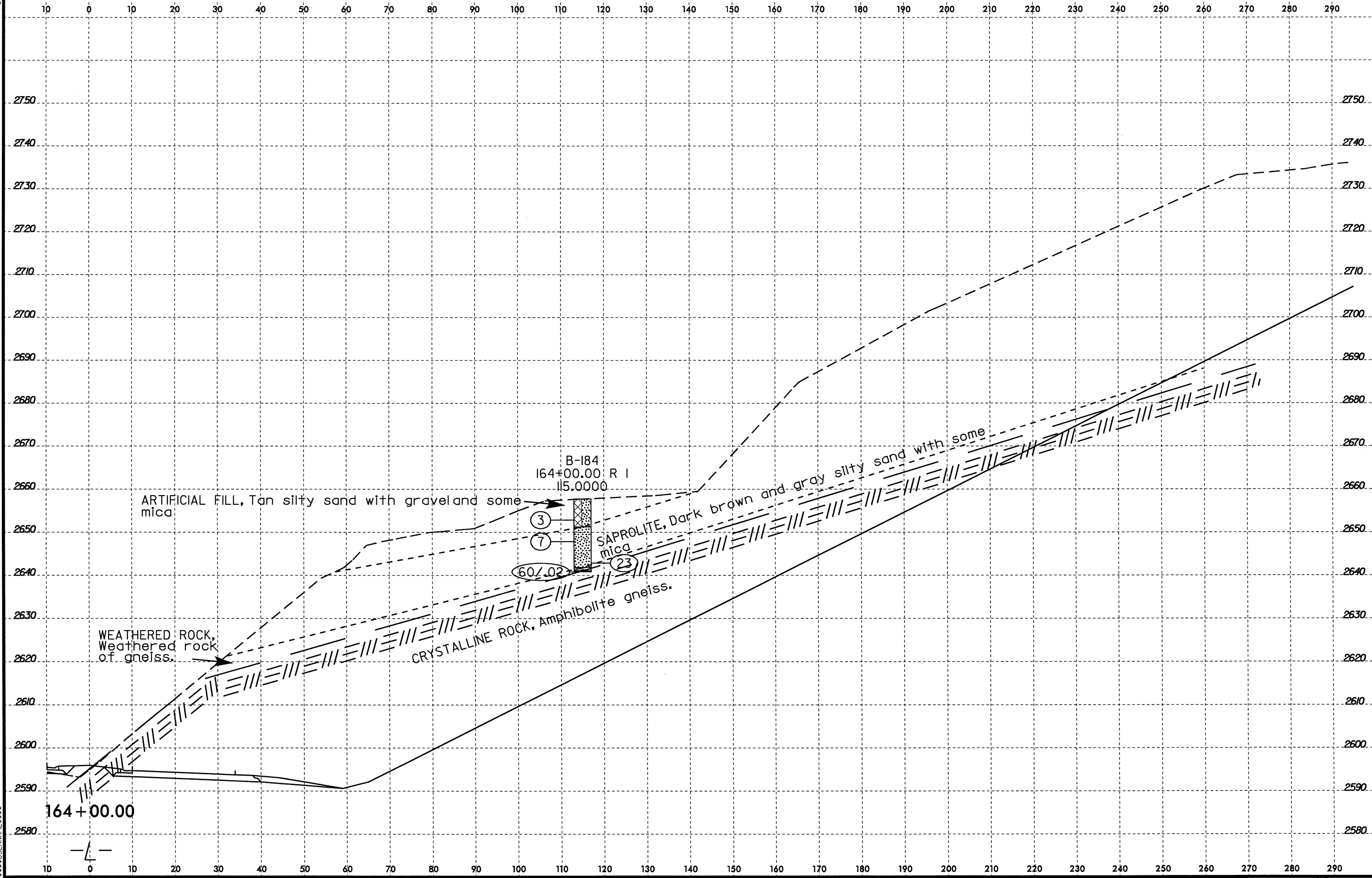

8/23/99
I:\JUL-2008\13238
D:\P\PROJECTS\2519B_GEO\RDWY_US19\CADD_GEO\TECHN\Plan\Prof\2519B_GEO_xst_10_20.dgn
\$\$\$\$\$USERNAME\$\$\$\$\$

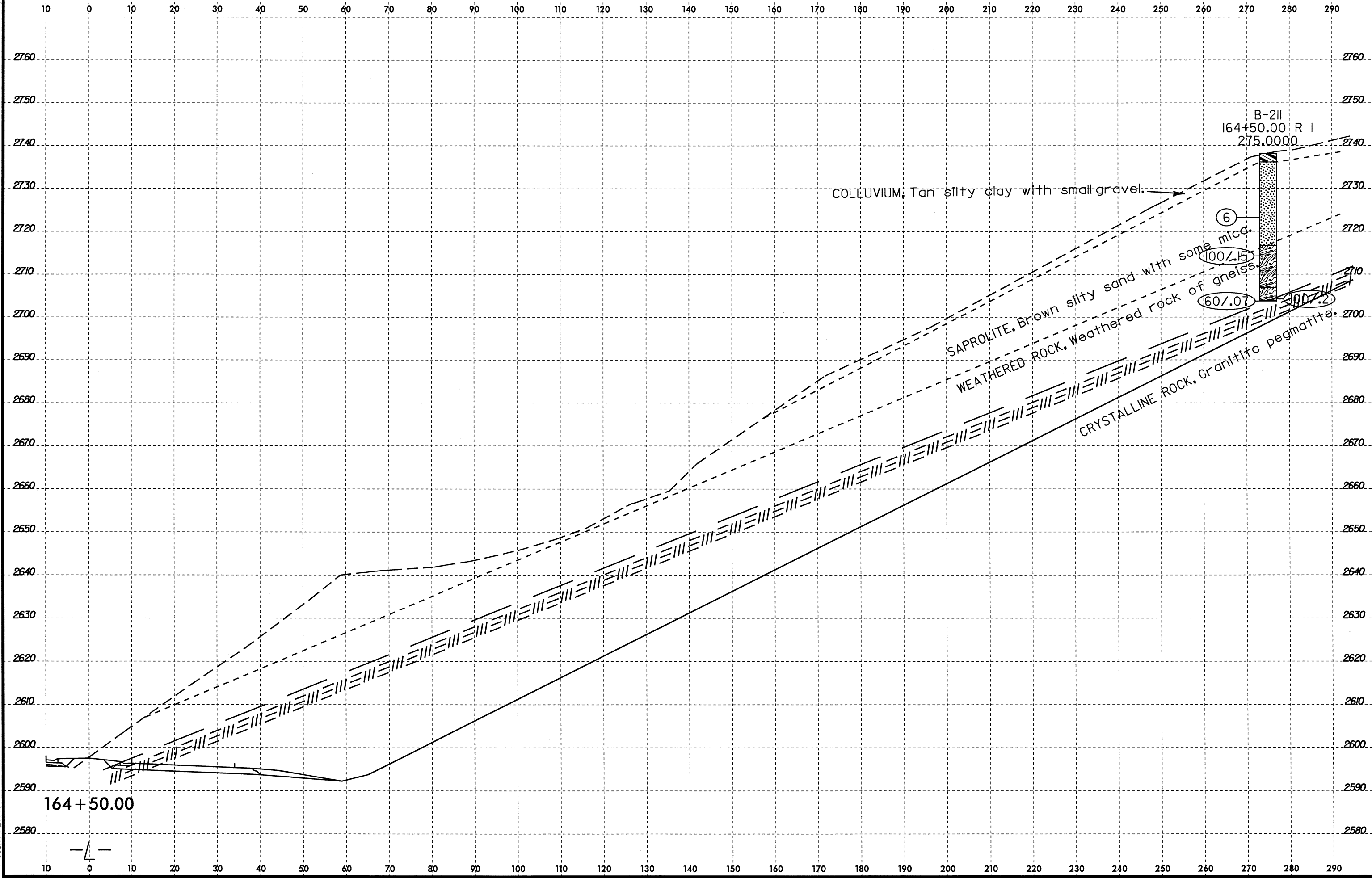

13-AUG-2008 14:07
D:\PROJECTS\2519B_GEO_RDWY_US19\CADD_GEO\TECH\Plan\Prof\2519B_GEO.xst.1.5.10.10.00.290.00.RT.dgn
USER NAME

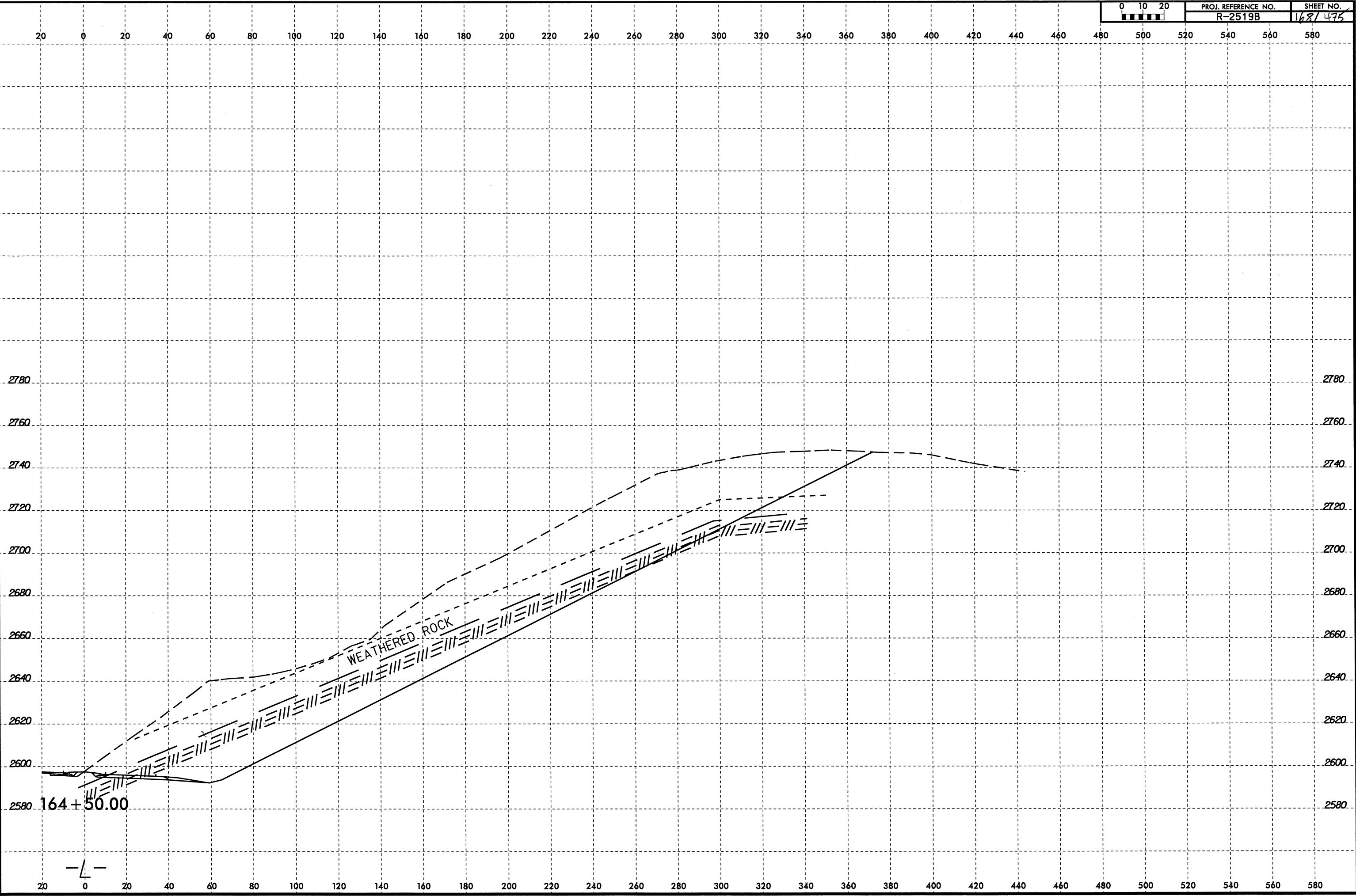

8/23/99

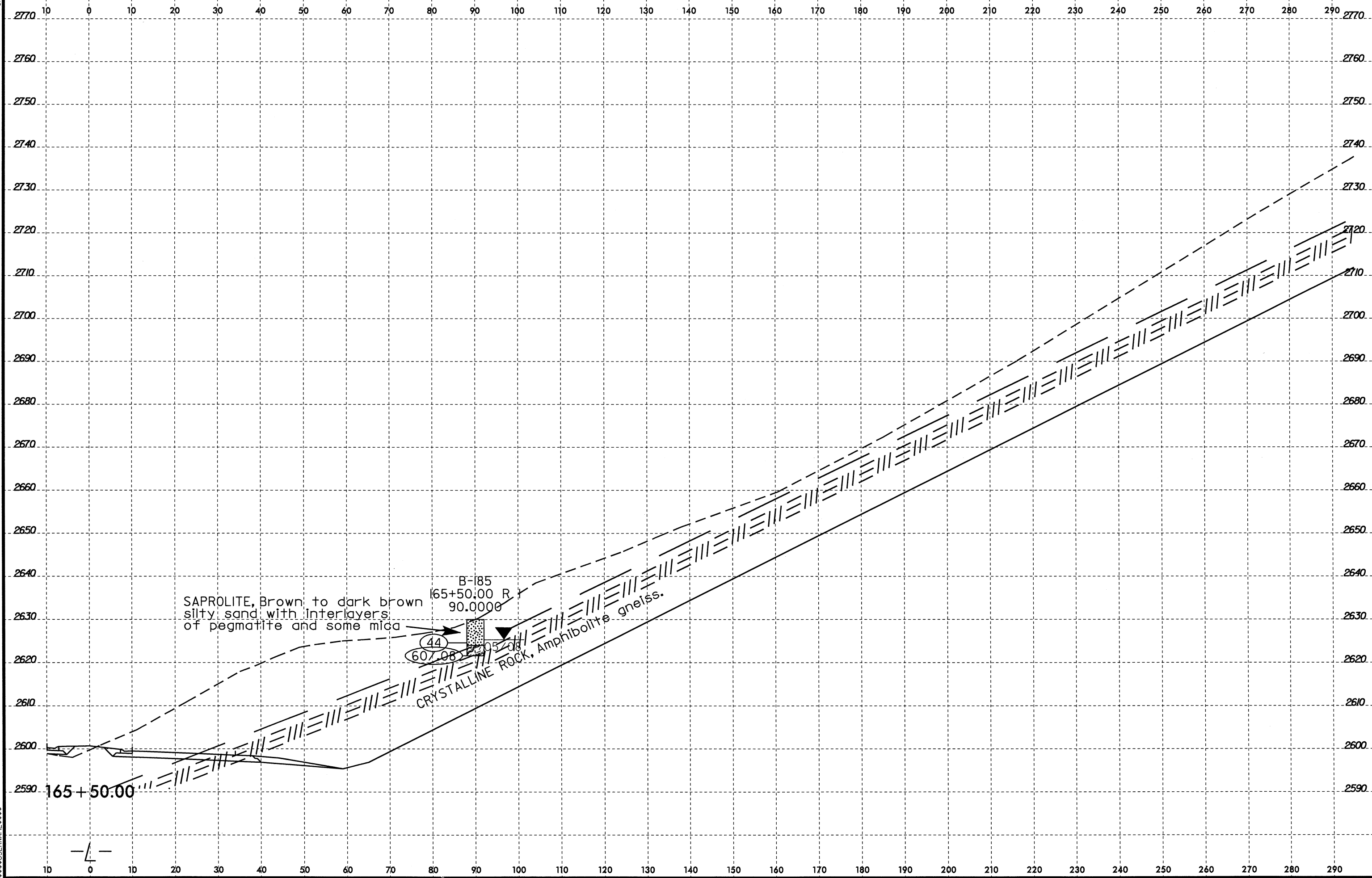

7: JUL-2008 14:51
 P:\P\2519B_GEO_RDWY_US19\CADD_GEO\TECHN\PlanPof\R2519B_GEO_xsl.1.10.20.10+00.290+00.RT.dgn
 \$\$\$SERVANT\$\$\$

13-AUG-2008 15:02
D:\PROJECTS\2519B\GEO\RDWY_US19\CADD\GEO\TECH\PI\PI\2519B_GEO.XSI.1.20_40.10+00.290+00_RT.dgn
\$\$\$\$SUBSTRNAME\$\$\$\$

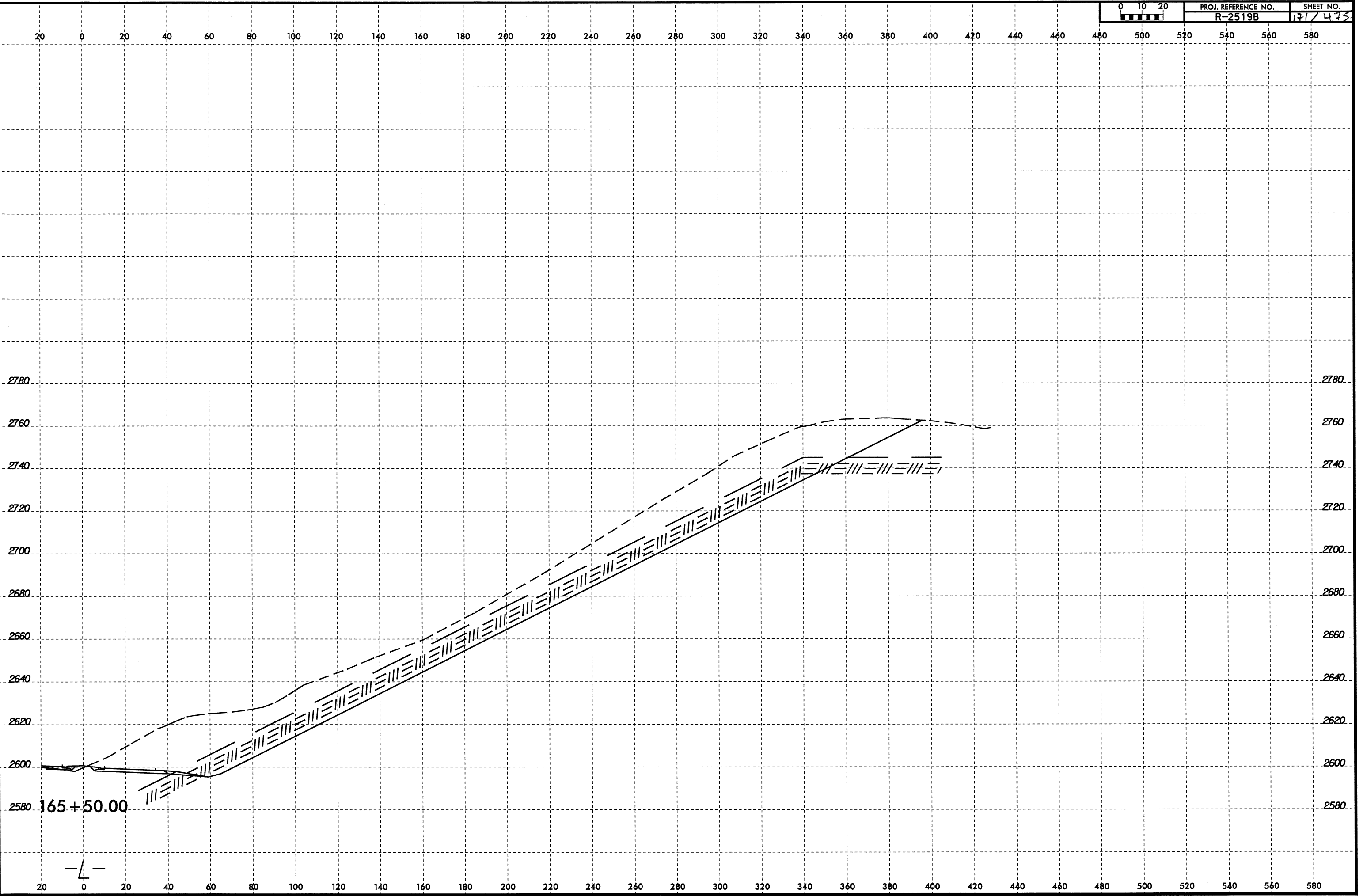

8/23/99
7: JUL-2008 09:38
D:\PROJECTS\RDWY\GEO\RDWY_US19\CADD\GEO\TECH\PlanProf\R2519B_GEO_xst.1.10.20.10+00.290+00.RT.dgn
\$\$\$\$SERNAME\$\$\$\$

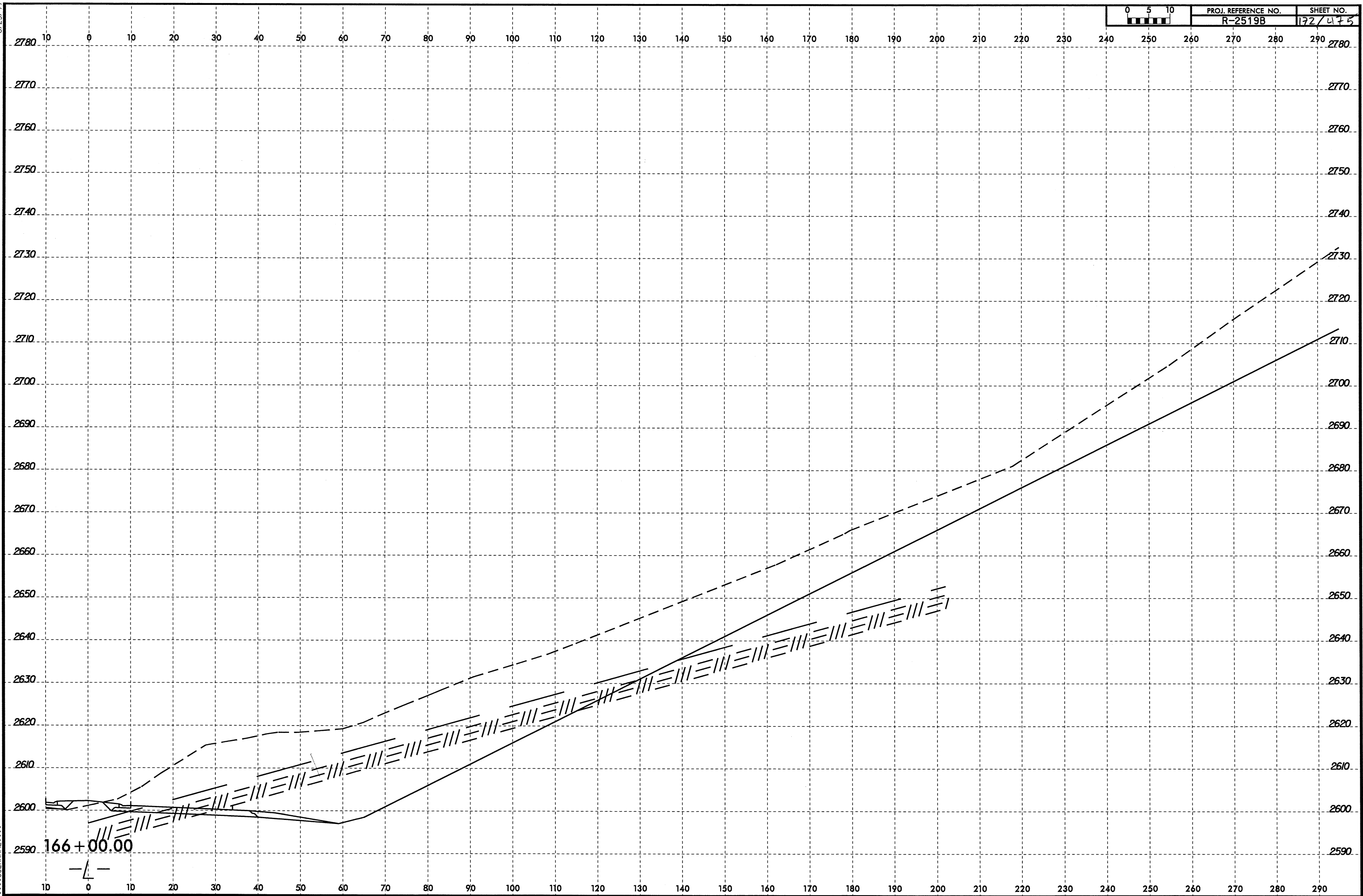

8/23/99
3:~JUL-2008 09:38
D:\PROJECTS\R2519B_GEO_RDWY_US19\CADD_GEO\TECHN\PlanPrj\R2519B_GEO_xst.1.10.20.10+00.250+00.RT.dgn
\$\$\$SERNAME\$\$\$

0 5 10	PROJ. REFERENCE NO.	SHEET NO.
	R-2519B	173/175

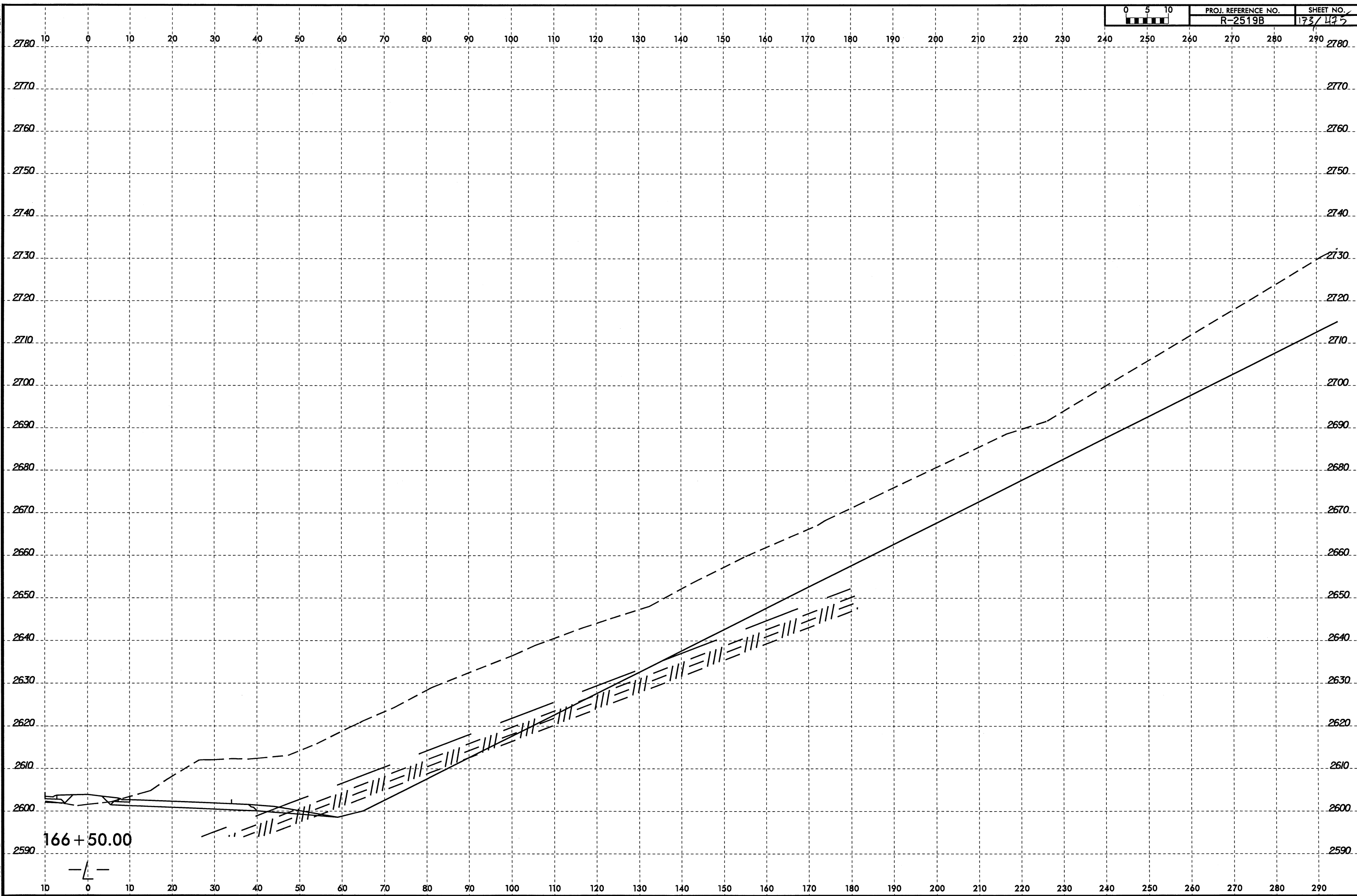

8/23/99
3-JUL-2008 09:38
D:\PROJECTS\R2519B_GEO_RDWY_US19\CADD_GEO\TECHN\PlanPof\R2519B_GEO_xst.1.10.20.10+00.250+00.RT.dgn
\$\$\$\$SERNAME\$\$\$\$

0 5 10	PROJ. REFERENCE NO.	SHEET NO.
	R-2519B	174/475

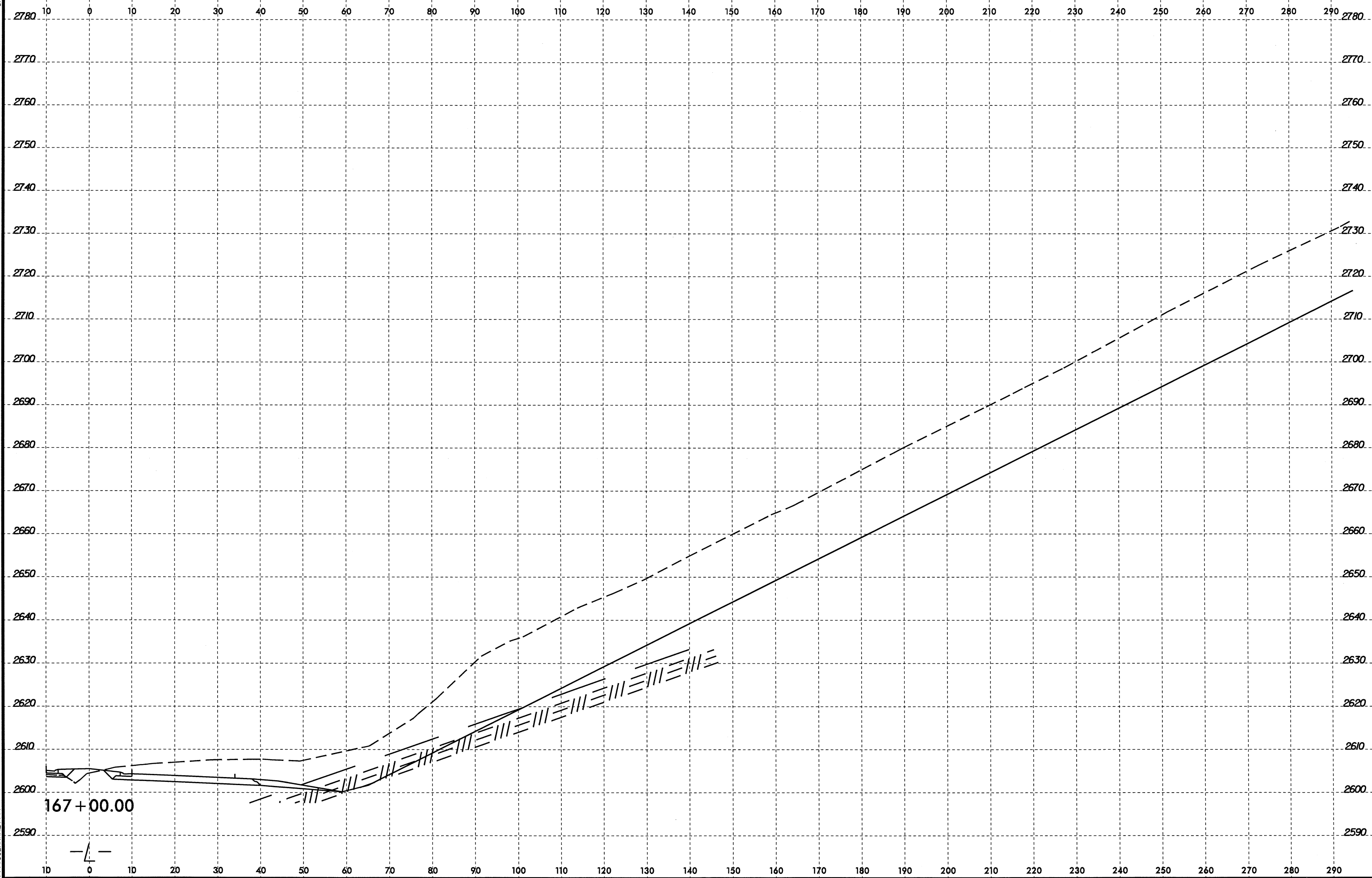

8/23/99

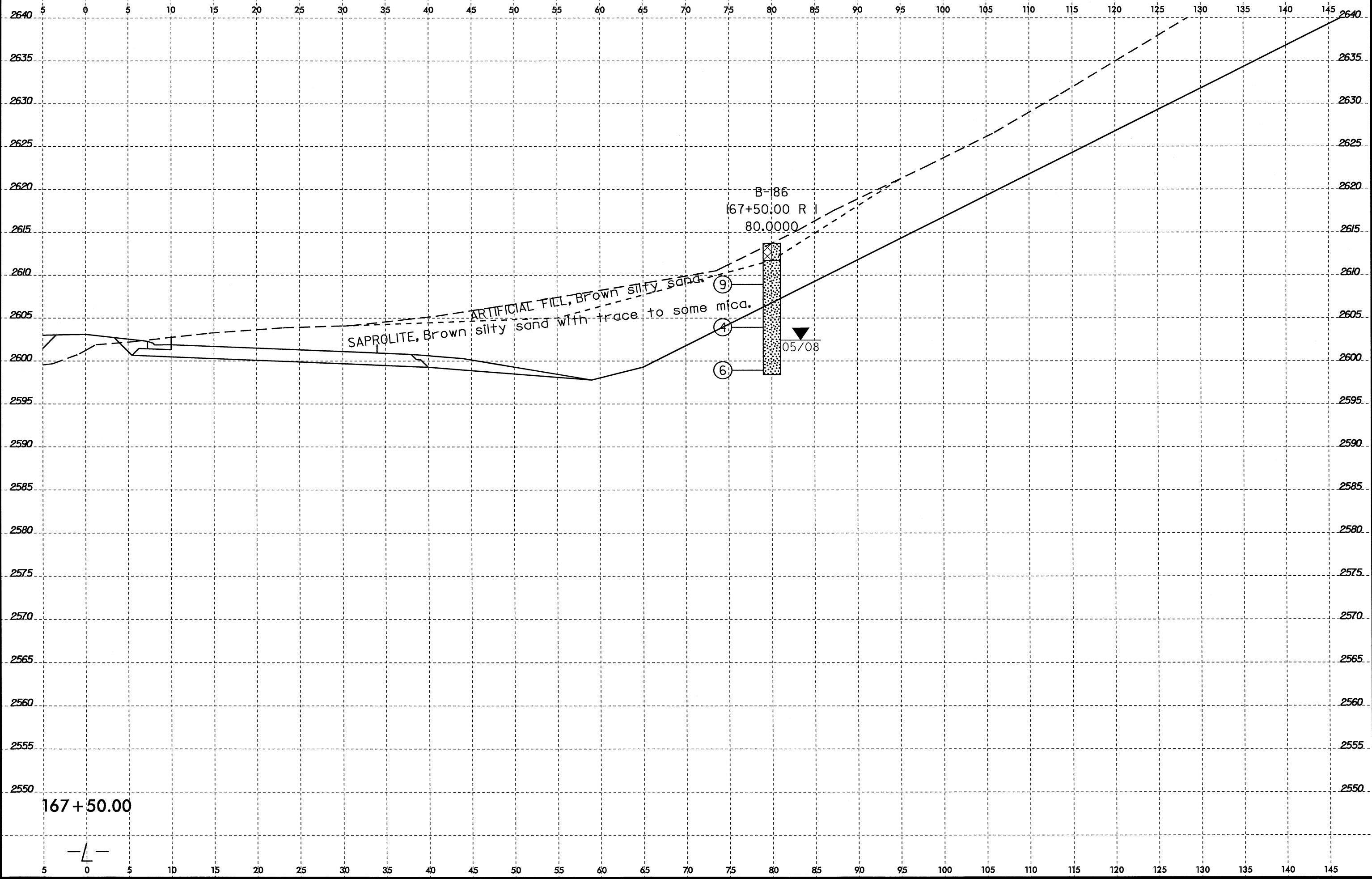

18-AUG-2008 08:09
 D:\PROJ\6513\182519B\GEO-RDWAY-US19\CADD_GEO\TECHN1\enPof\182519B_GEO_xst.1.5.10.290+00.431+00.L1.dgn
 \$\$\$USERNAME\$\$\$

8/23/99
I8-AUG-2008 08:02
D:\PROJ\6513\2519B_GEO_RDMY_US19\CADD_GEO\TECH\Plan\Prof\2519B_GEO.xst.1.5.10.290+00.431+00.LT.dgn
\$\$\$\$SUBSERIAL\$\$\$\$

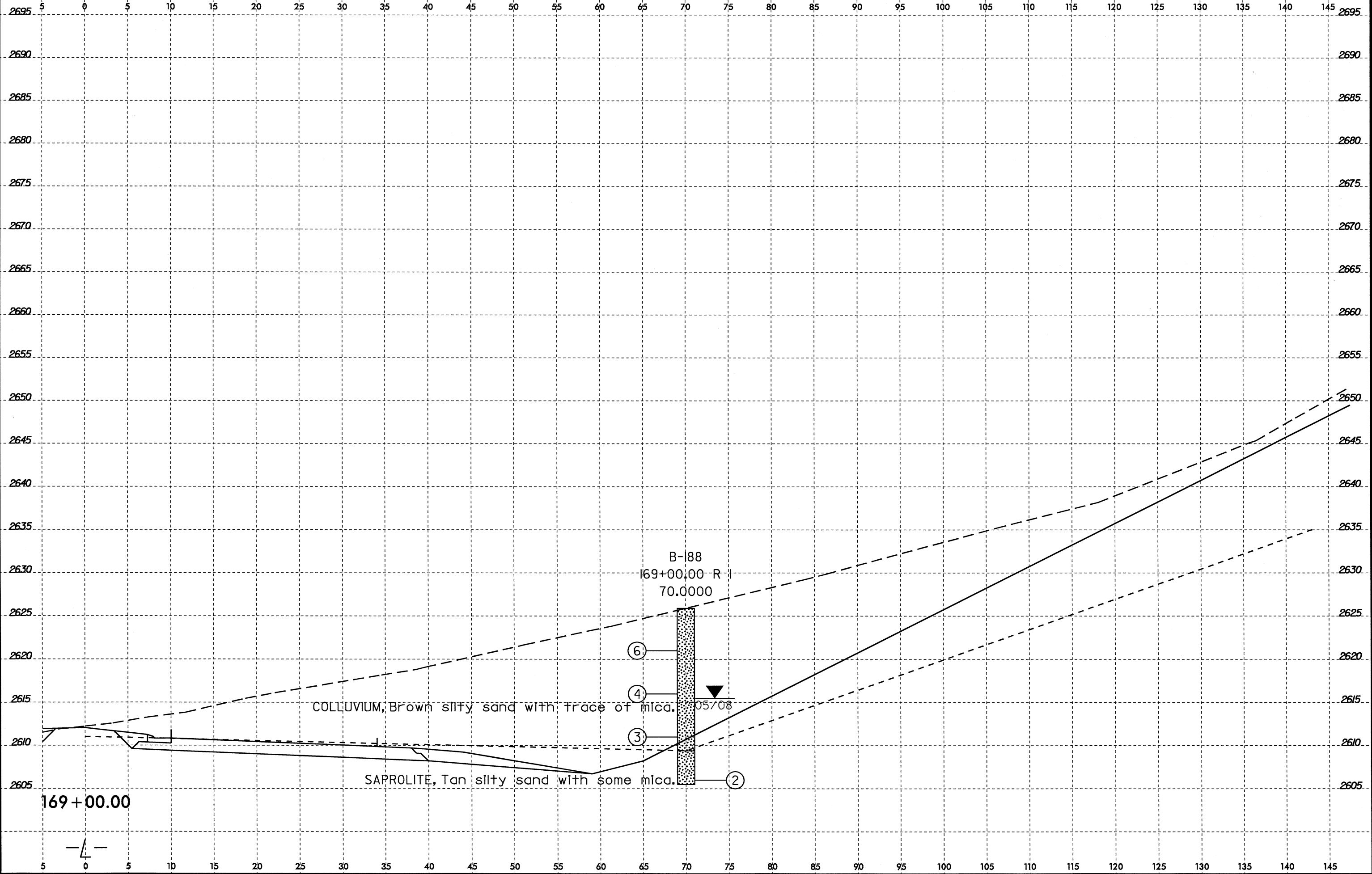

8/23/99

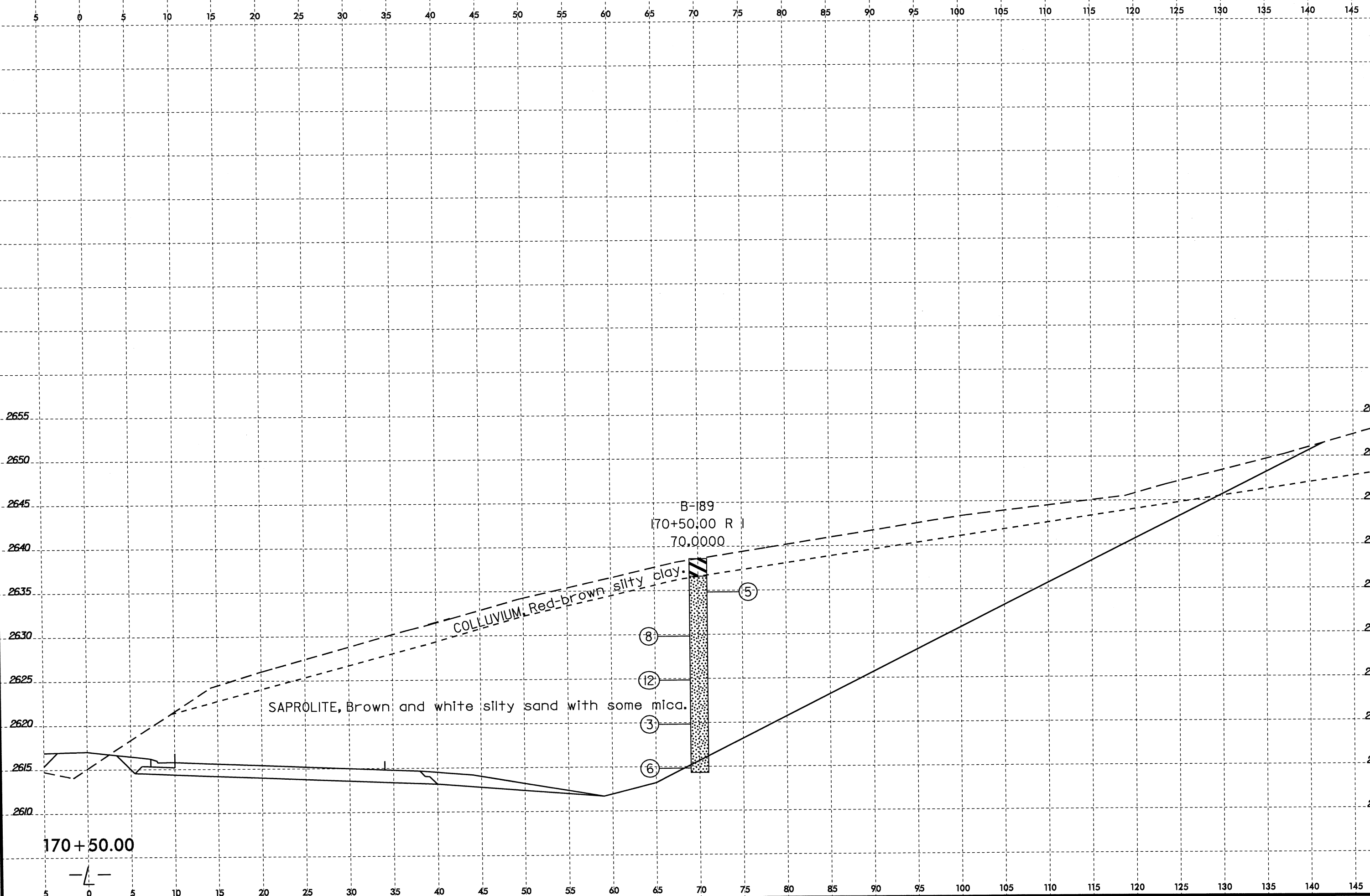

14-JUL-2008 08:17
X:\PROJECTS\2519B_GEO_RDWY_US19\CADD_GEO\TECH\PI\enPr\F\2519B_GEO_xst.5_10.dgn
\$\$\$USERNAME\$\$\$

04-AUG-2008 10:36
D:\PROJECTS\B2519B_GEO_RDWY_LUSTY\CADD_GEO\TECH\PlanPrj\B2519B_GEO_xst.1-5.10.10+00-2.90+00_RT.dgn
SUBMIT

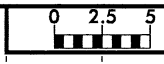

PROJ. REFERENCE NO.	SHEET NO.
R-2519B	178/175

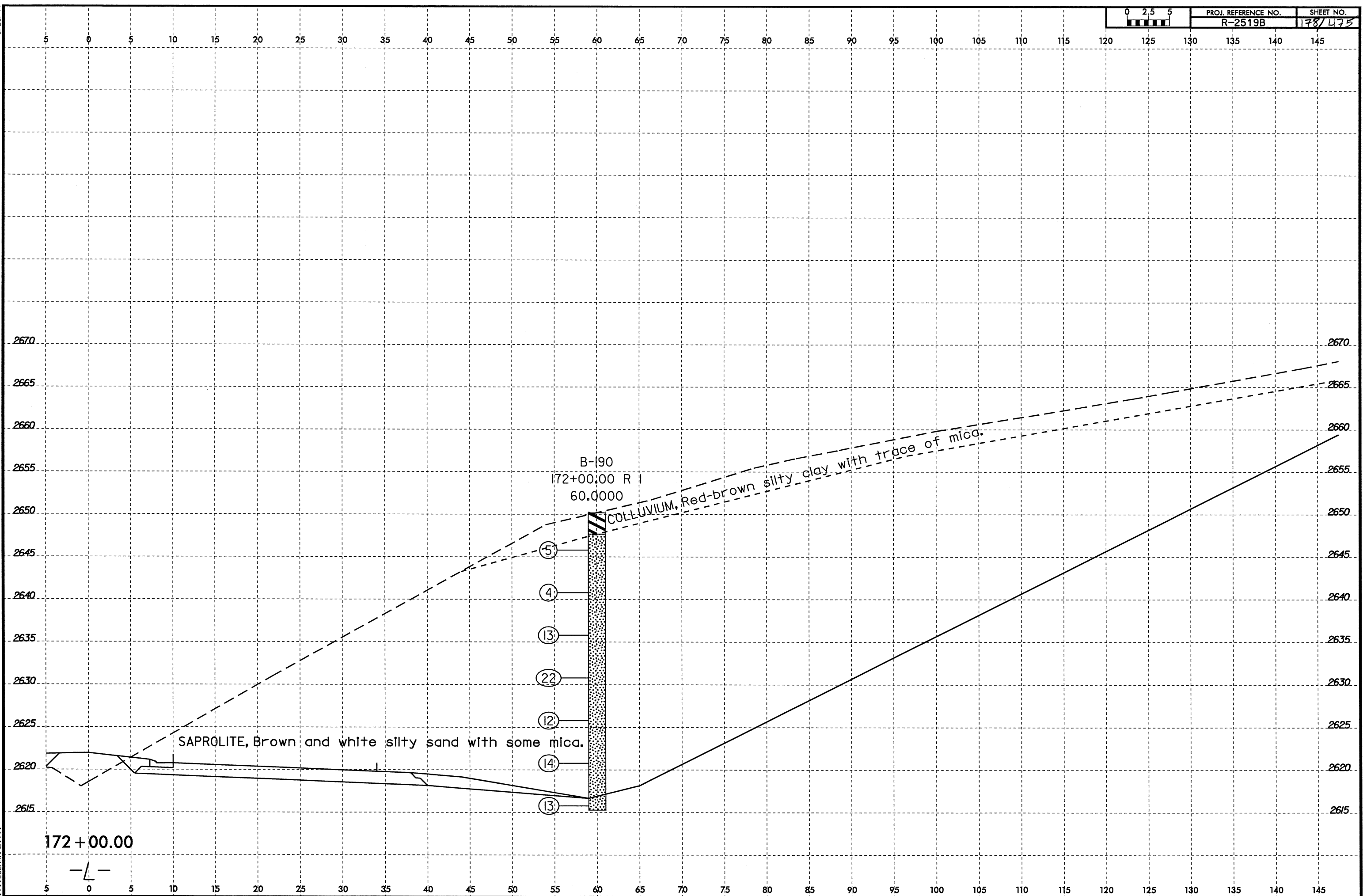

172 + 00.00

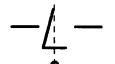

8/23/99
08-JUL-2008 10:28
D:\PCC\USER\RDWY\GEO\RDWY_US19\CADD_GEO\TECH\Plan\Prof\2519B_GEO.XS1.5.10.dgn
\$\$\$\$SUBSTRANAME\$\$\$\$

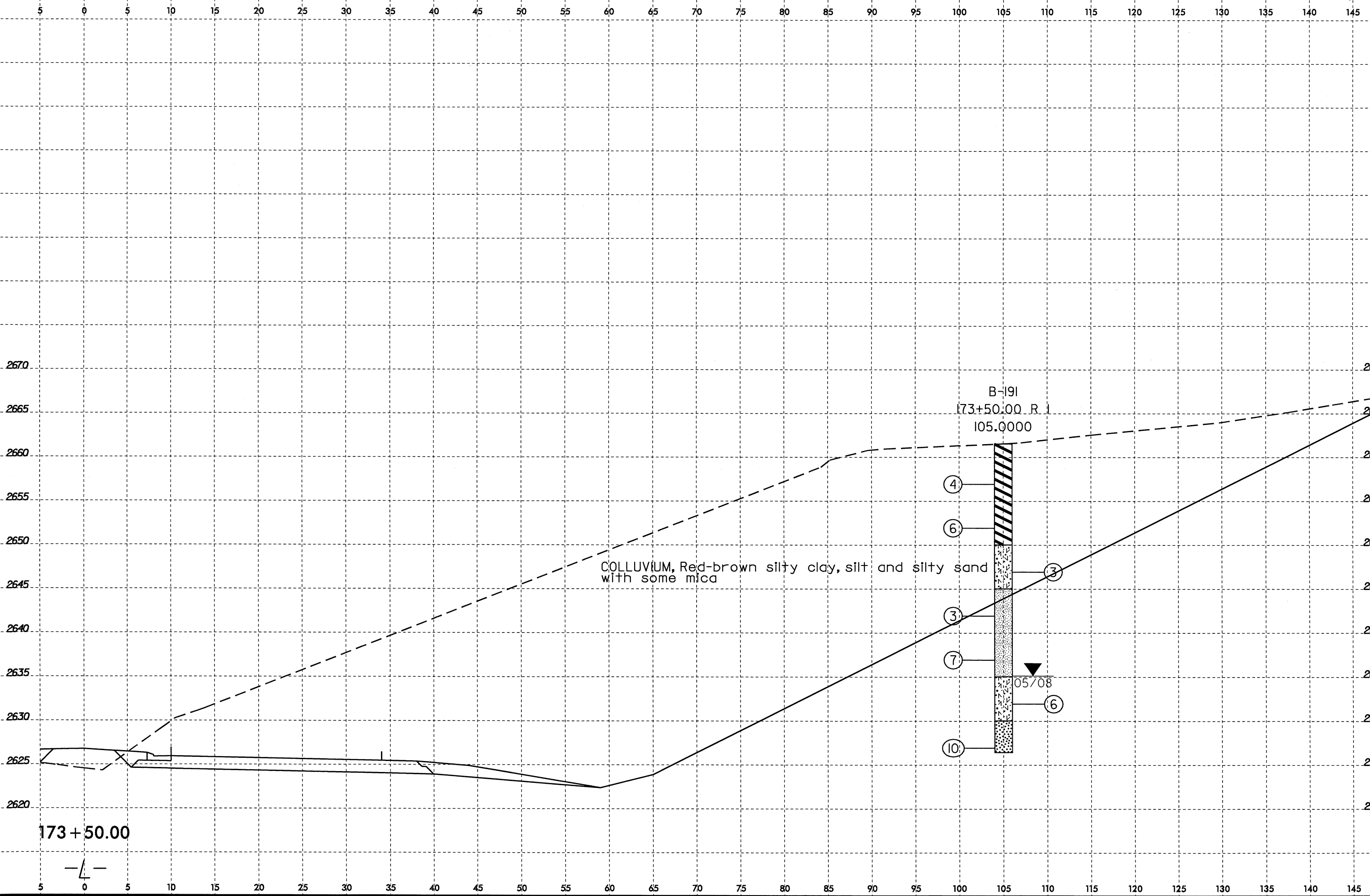

8/23/99
22-JUL-2008 14:41
D:\P\2008\2519B_GEO_RDWY_LUSTY\CADD_GEO\TECH\1onPr\of\R2519B_GEO_xsl.1-5.10.10+00-2.90+00_RT.dgn
\$\$\$\$\$SUSERRNAME\$\$\$\$\$

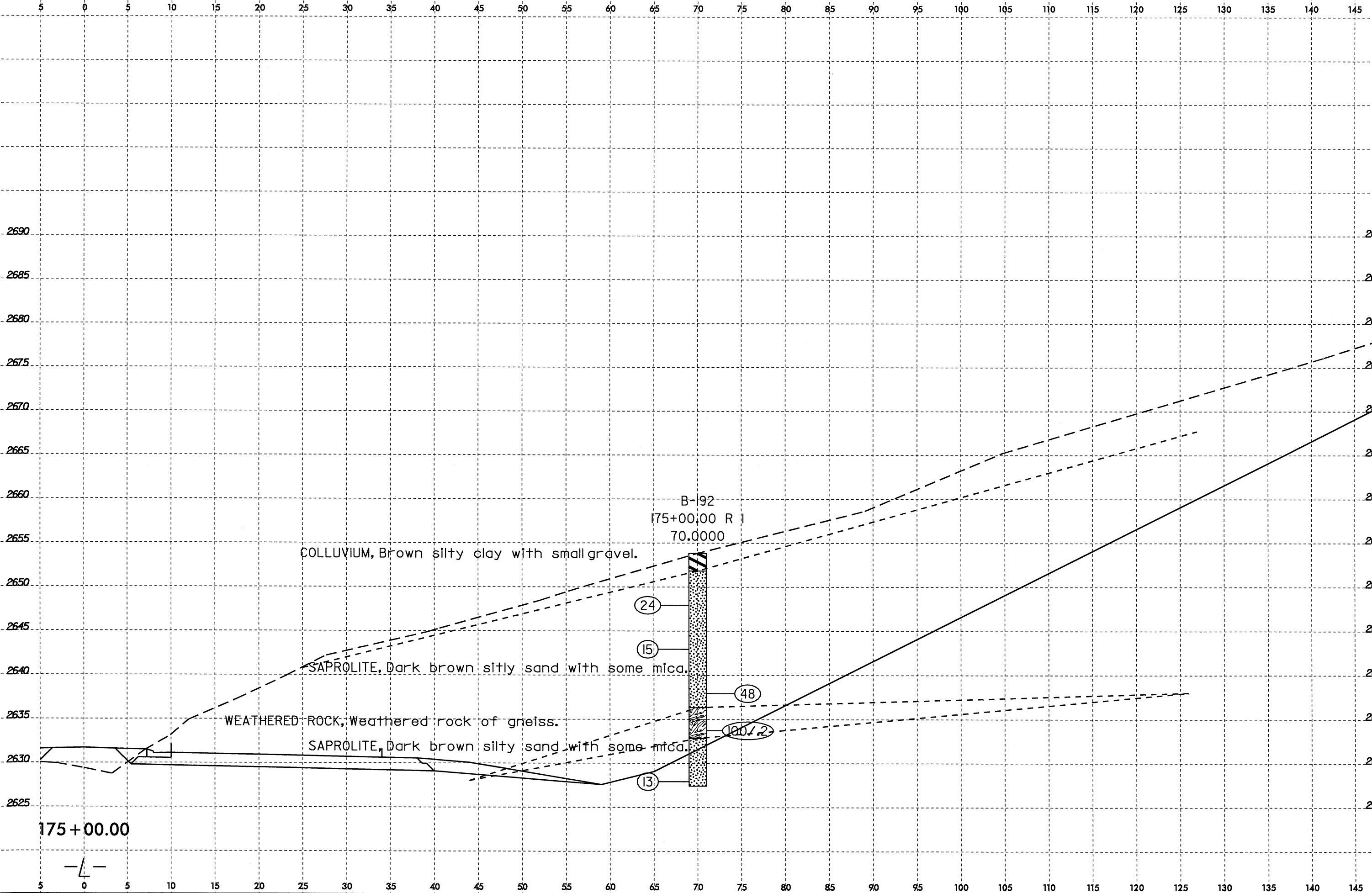

8/23/99
22-JUL-2008 14:47
C:\P\2519B.GEO.RDWY_US19\CADD\GEO\TECH\1.dgn
R-2519B.GEO.XST.1.5.10.10+00.290+00.RT.dgn
\$\$\$\$\$SERNAME\$\$\$\$\$

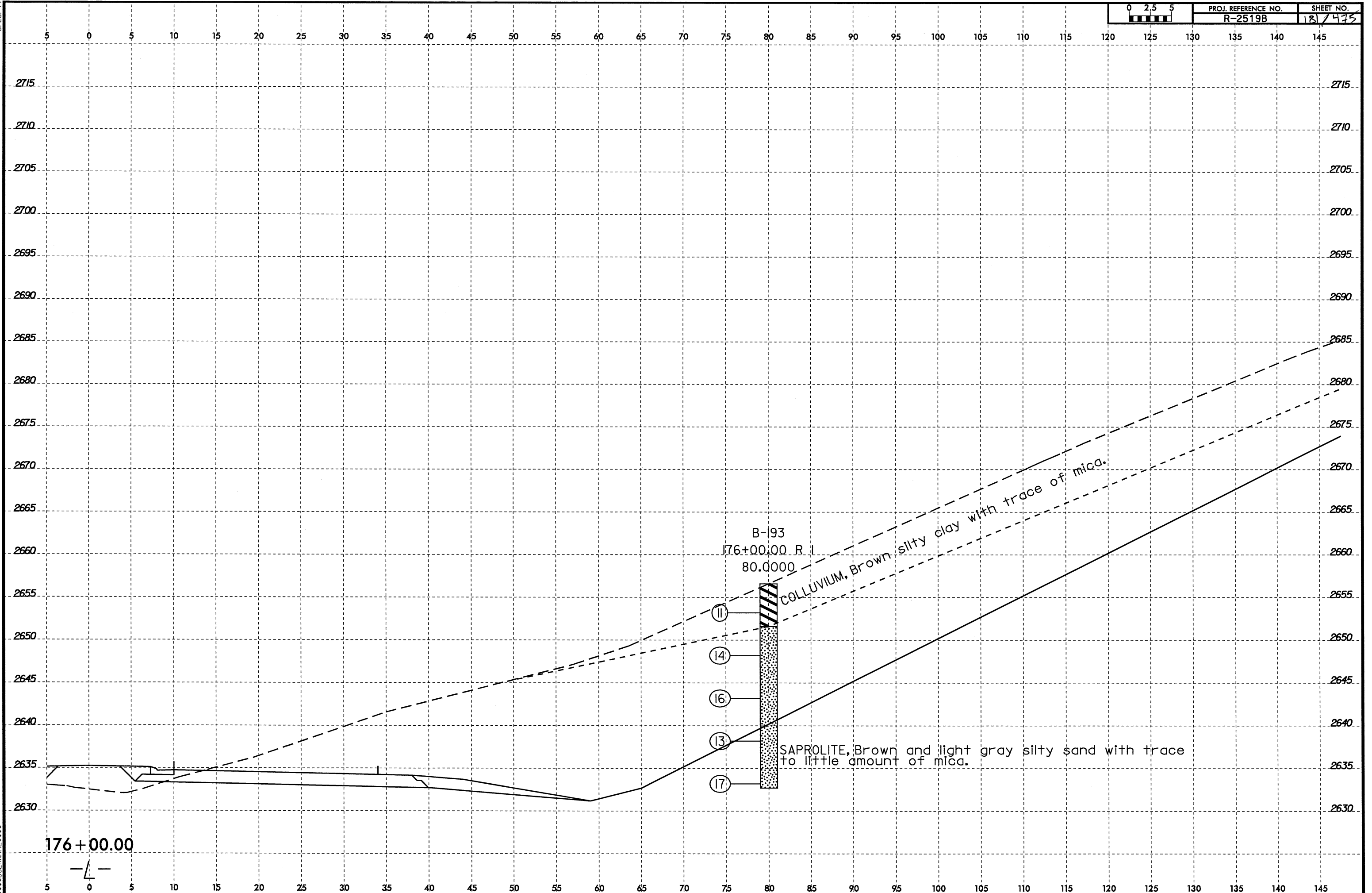

8/23/99

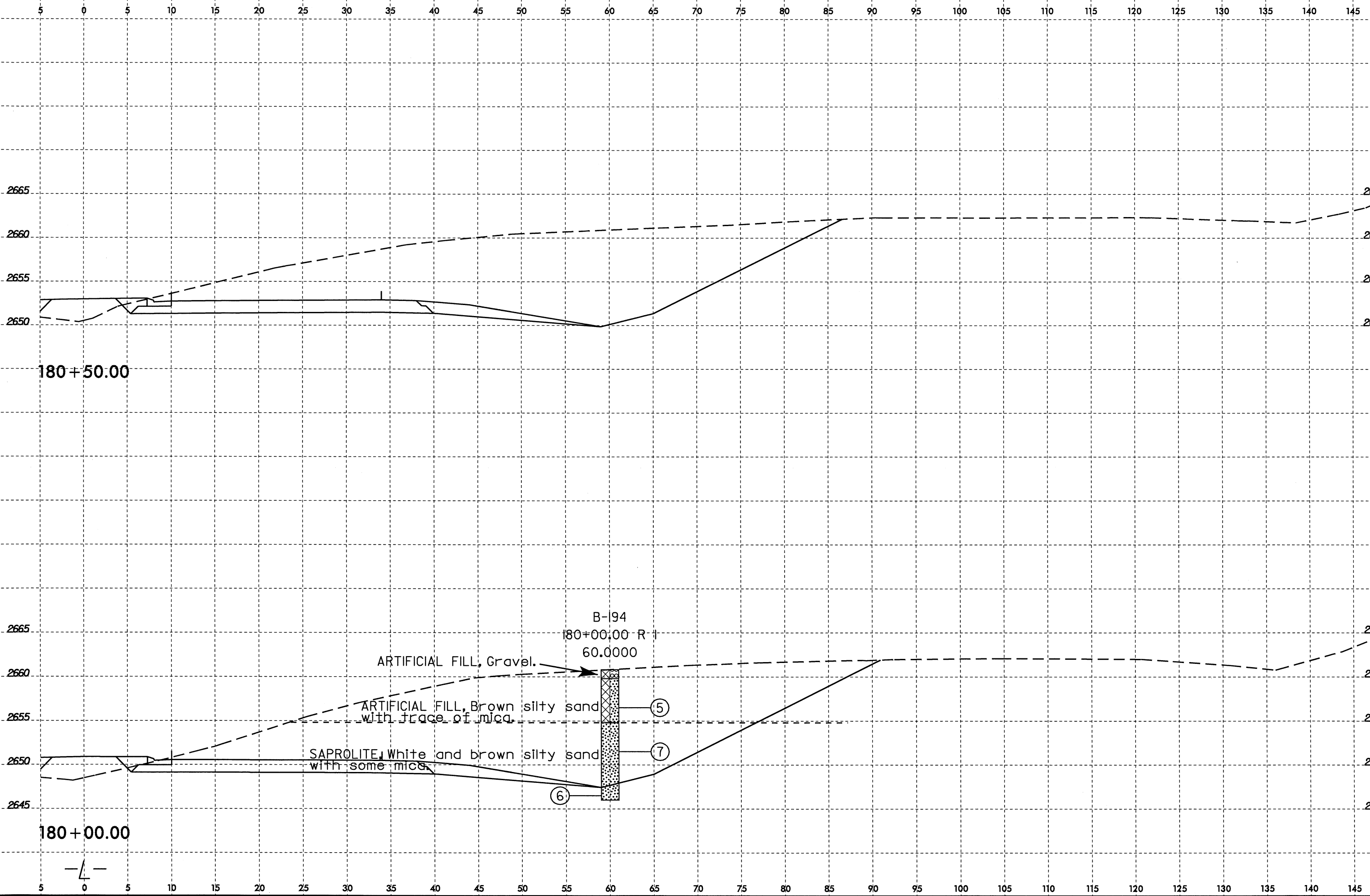

180+50.00

180+00.00

B-194
180+00.00 R 1
60.0000

ARTIFICIAL FILL, Gravel.

ARTIFICIAL FILL, Brown silty sand with trace of mica.

SAPROLITE, White and brown silty sand with some mica.

⑥

⑦

⑤

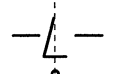

22-JUL-2008 14:41
 C:\P\199\B\GEO\RDWY_US19\CADD_GEO\RDWY_US19\B\GEO\RDWY_US19\1.5.10.10+00..290+00_RT.dgn
 \$\$\$SERVANE\$\$\$

8/23/99

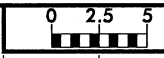

PROJ. REFERENCE NO.	SHEET NO.
R-2519B	183/475

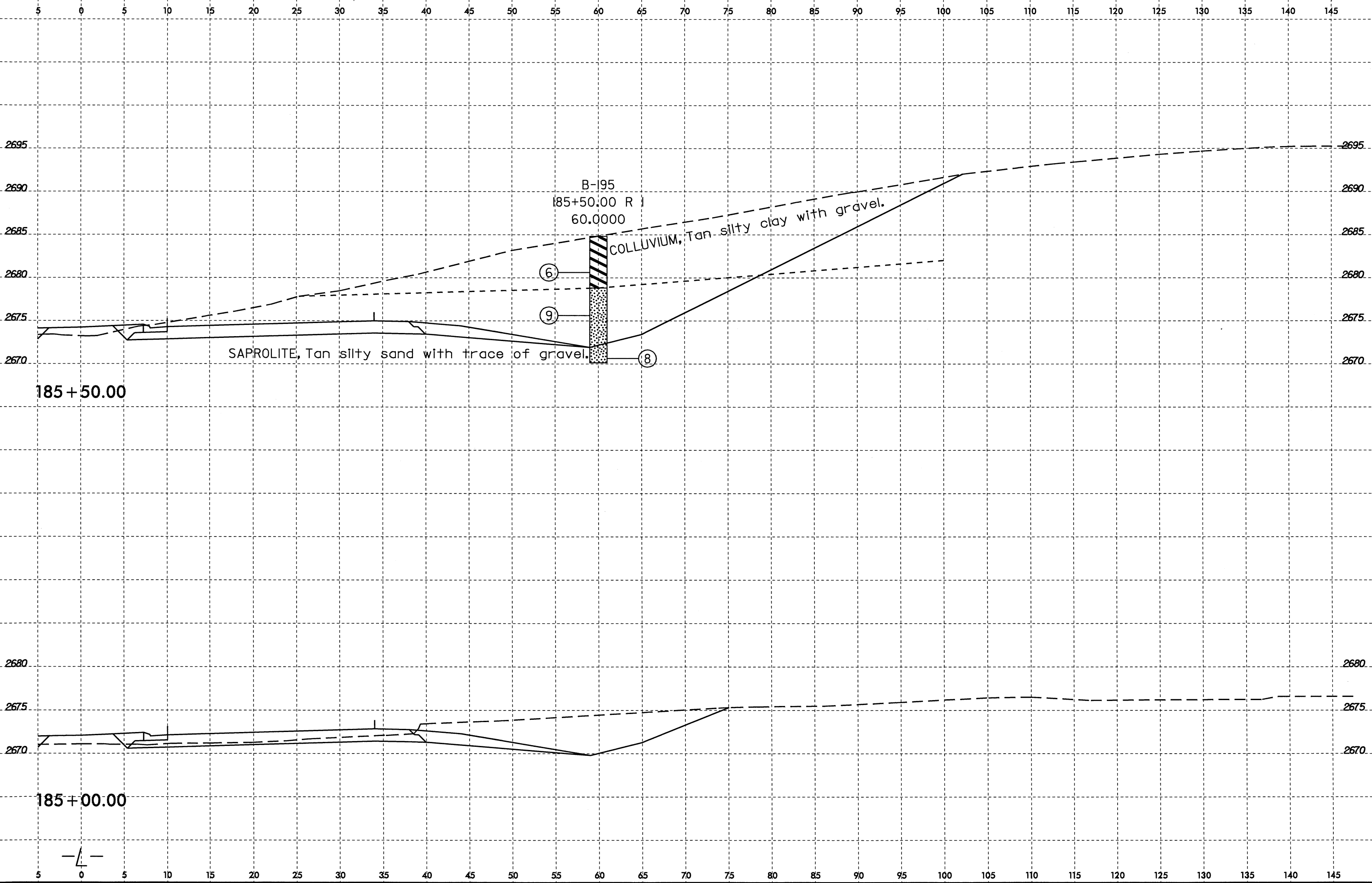

22-JUL-2008 14:35
 D:\Projects\R2519B_GEO_RDWY_US19\CADD_GEO\TECHN\PlanPr of R2519B_GEO_xst.1.5.10.10+00.290+00_RT.dgn
 \$\$\$USERNAME\$\$\$

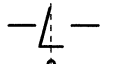

8/23/99
22-JUL-2008 14:32
C:\P\PROJECTS\B2519B.GEO\RDWY_US19\CADD.GEOTECH\Plan\Prof\B2519B.GEO.dwg
\$\$\$\$USERNAME\$\$\$\$

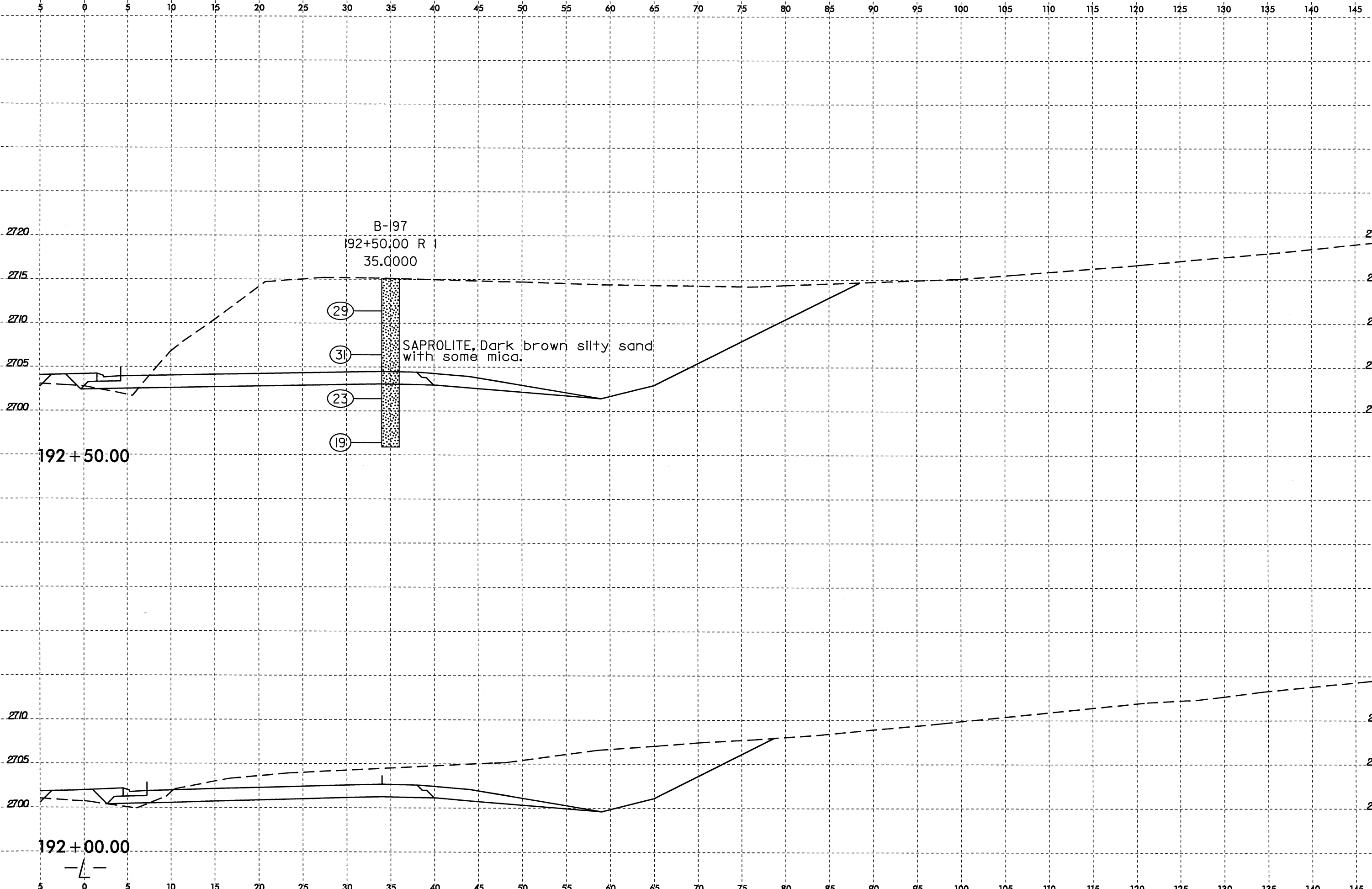

B-197
192+50.00 R 1
35.0000
29
31
23
19
SAPROLITE, Dark brown silty sand
with some mica.

192+50.00

192+00.00



8/23/99
04-AUG-2008 13:17
D:\PROJECTS\2519B_GEO_RDWY_USY\CADD_GEO\TECHN\1anPr\F\2519B_GEO_xst.1.5.10.10+00.290+00_RT.dgn
\$\$\$\$SUBNAME\$\$\$\$

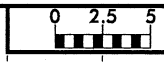

PROJ. REFERENCE NO.	SHEET NO.
R-2519B	186/495

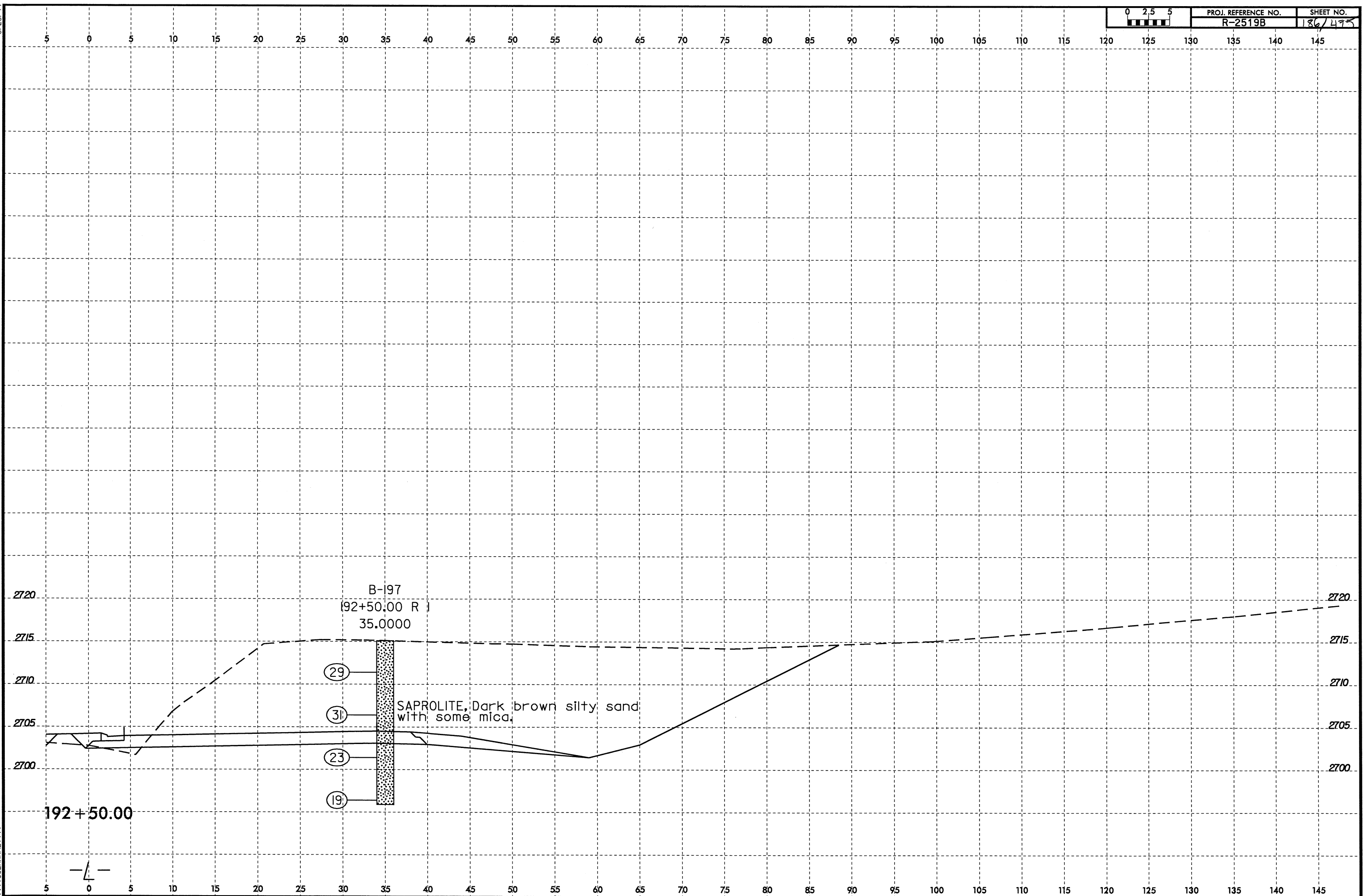

2720
2715
2710
2705
2700

192 + 50.00

B-197
(92+50.00 R)
35.0000

(29)
(31) SAPROLITE, Dark brown silty sand
with some mica.
(23)
(19)

2720
2715
2710
2705
2700



8/23/99

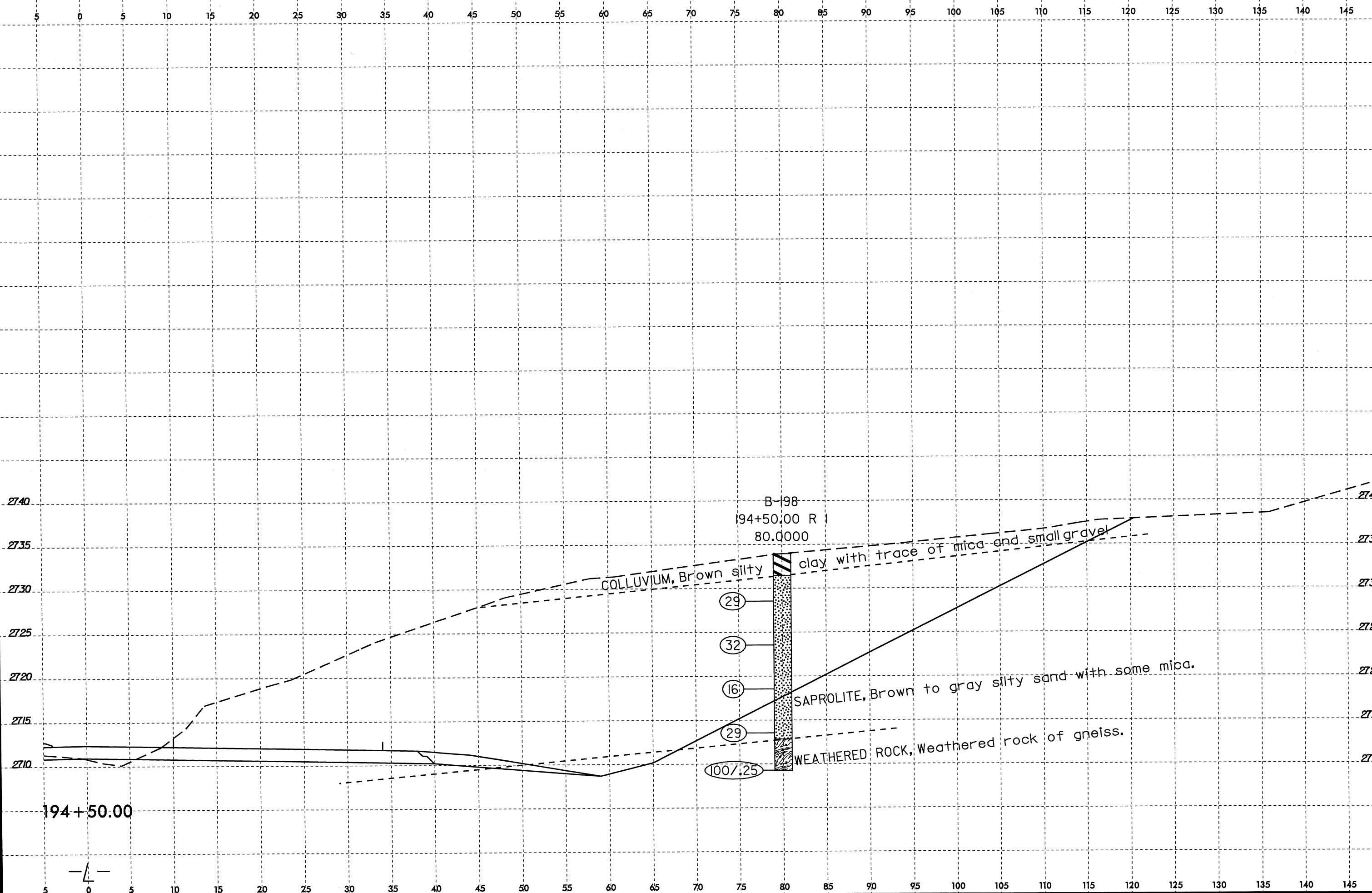

24-JUL-2008 08:42
D:\PROJECTS\2519B\GEO\RDWY_US19\CADD_GEO\TECH\PI\enProf\R2519B_GEO.xst.5.10.dgn
\$\$\$\$USERNAME\$\$\$\$

22-JUL-2008 14:27
D:\PROJECTS\B2519B.GEO\RDWY_LUSTRY\CADD.GEOTECH\Plan\Prof\AR2519B.GEO_xss1.1-5.10.10+00.290+00_RT.dgn
\$\$\$\$\$USERRNAME\$\$\$\$\$

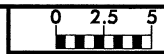

PROJ. REFERENCE NO.	SHEET NO.
R-2519B	187/425

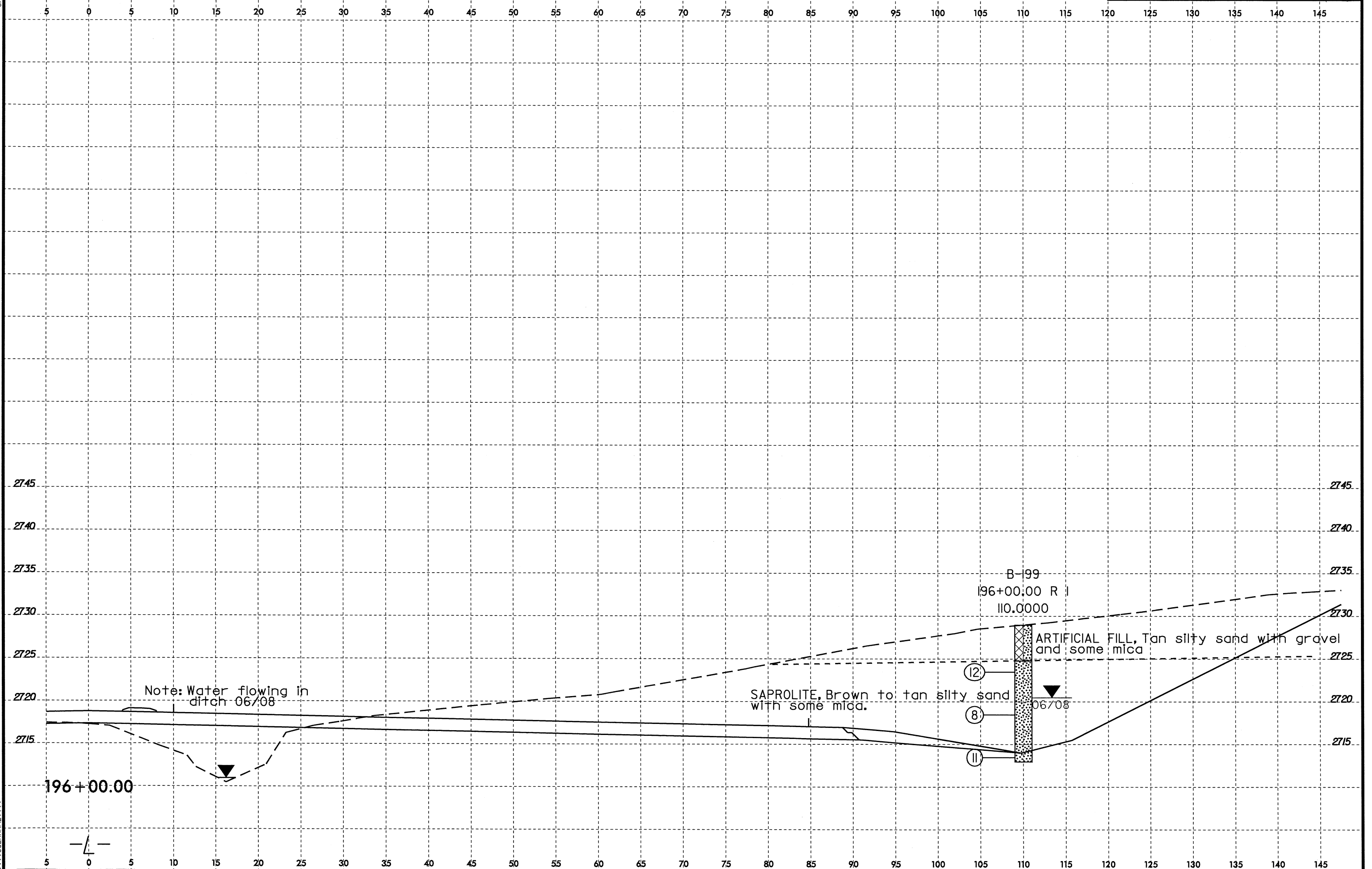

Note: Water flowing in ditch 06/08

196+00.00

B-199
196+00.00 R 1
110.0000

ARTIFICIAL FILL, Tan silty sand with gravel and some mica

SAPROLITE, Brown to tan silty sand with some mica.

06/08

- (12)
- (8)
- (11)

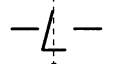

8/23/99
05-AUG-2008 08:27:00
C:\P\PROJECTS\2519B\GEO\RDWY_US19\CADD\GEO\TECHN\1mPrf\198+00\198+00.dgn
\$\$\$\$\$SERIAL\$\$\$\$\$

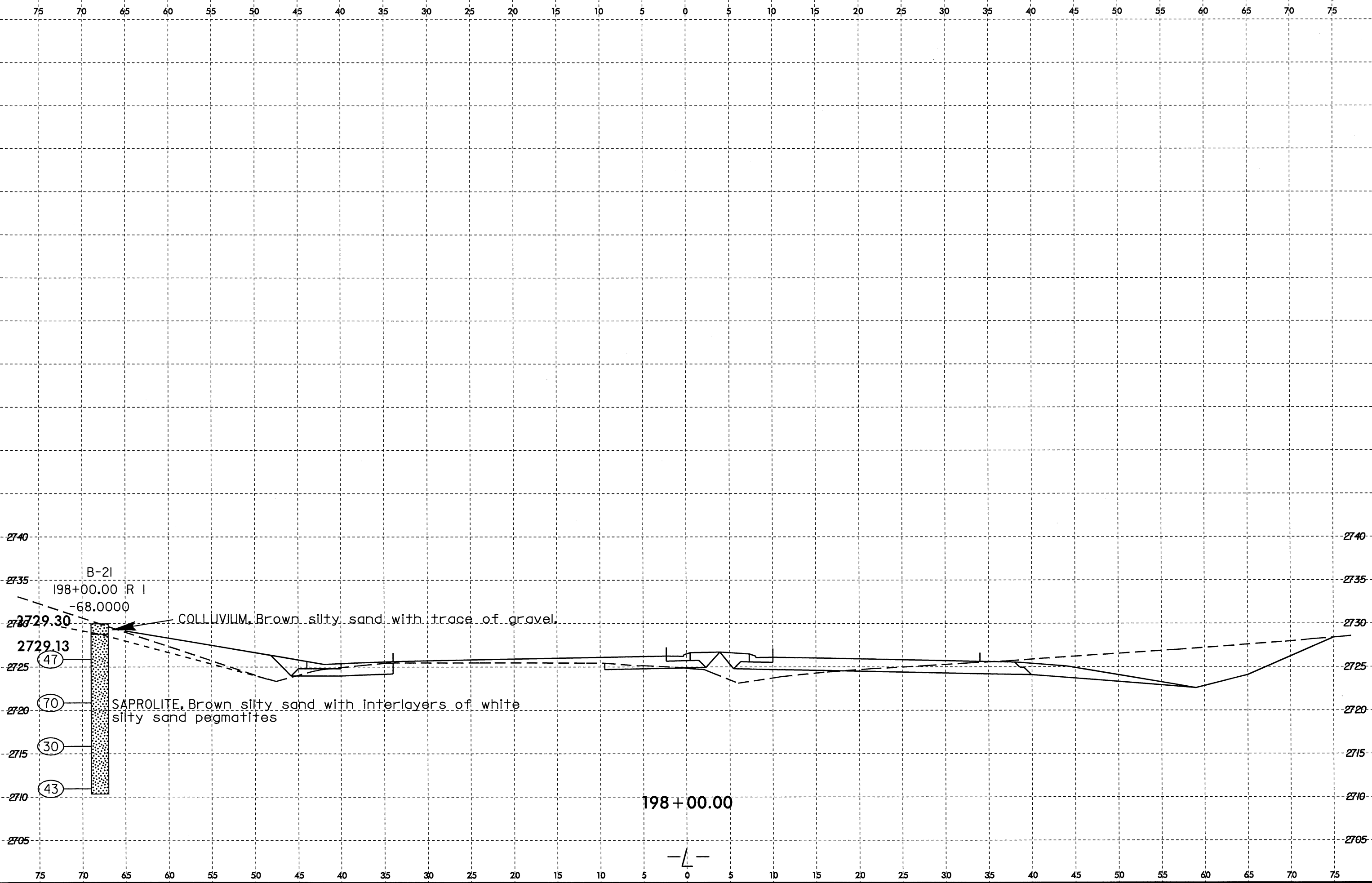

8/23/99
04-AUG-2008 13:13
D:\PROJECTS\2519B_GEO_RDWY_US19\CADD_GEO\TECH\Plan\Prof\2519B_GEO_xst.1.5.10.10+00.290+00.L.T.dgn
\$\$\$\$SERNAME\$\$\$\$

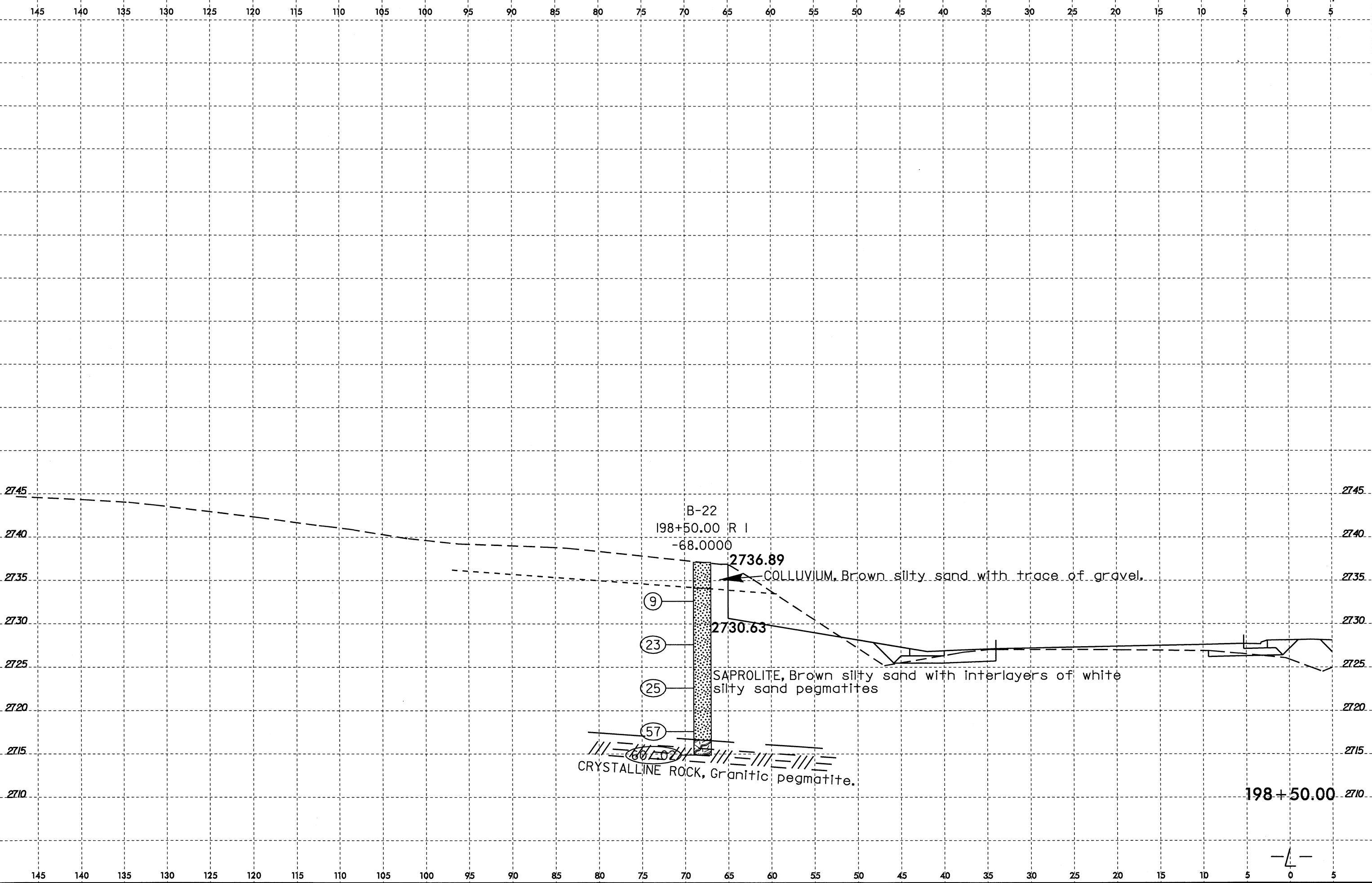

8/23/99

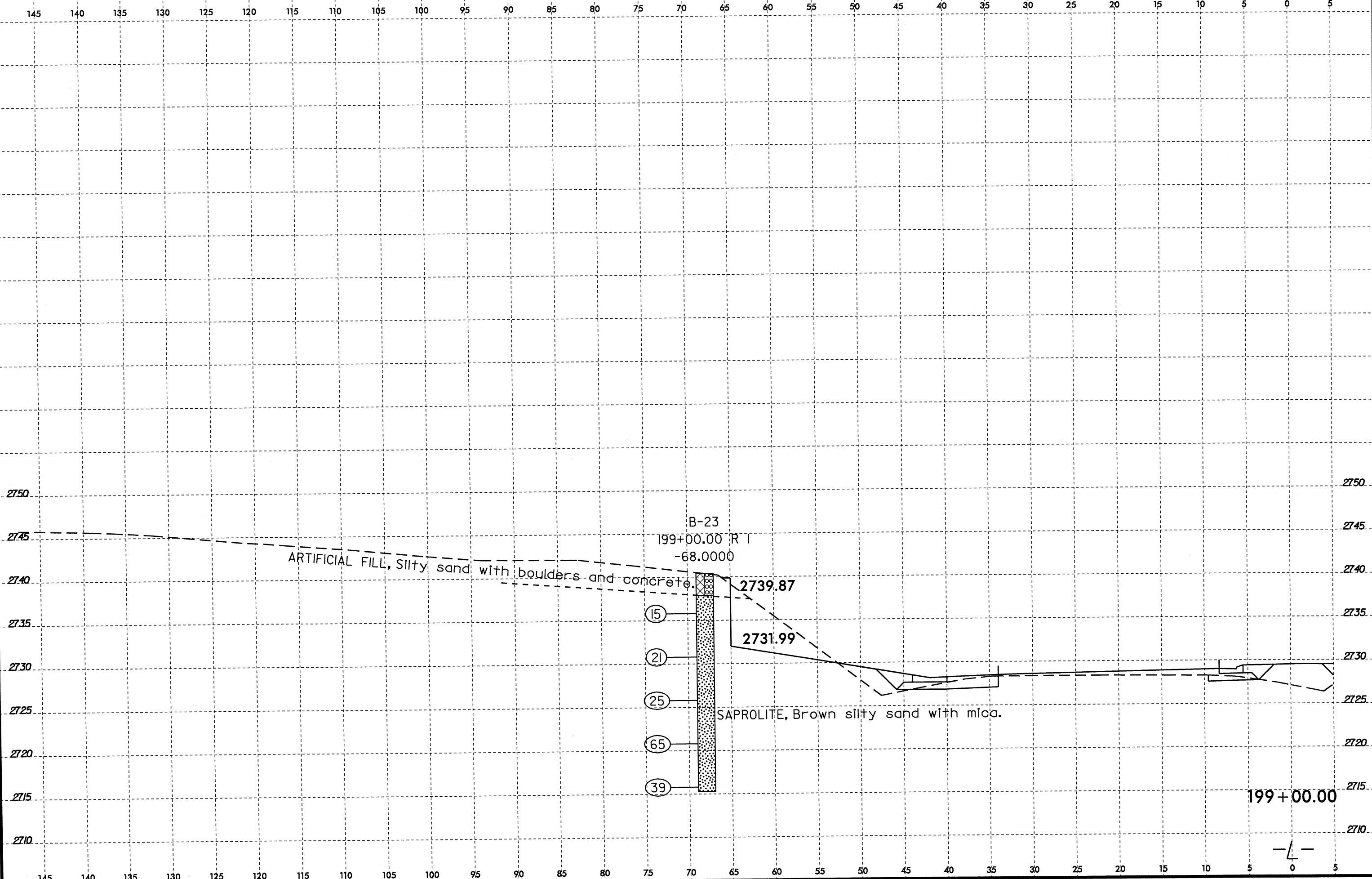

4-JUL-2008 09:11
P:\PROJECTS\R2519B.GEO-RDWAY_US19\CADD.GEOTECH\PlanPr of R2519B.GEO.vst.5.10.dgn
\$\$\$\$\$USERNAME\$\$\$\$\$

15-JUL-2008 10:52
D:\P\GEO\B2519B_GEO_RDWY_LUS19\CADD_GEO\TECHN\1anPr\of\R2519B_GEO_xst.L_RT.dgn
\$\$\$\$SERIAL\$\$\$\$

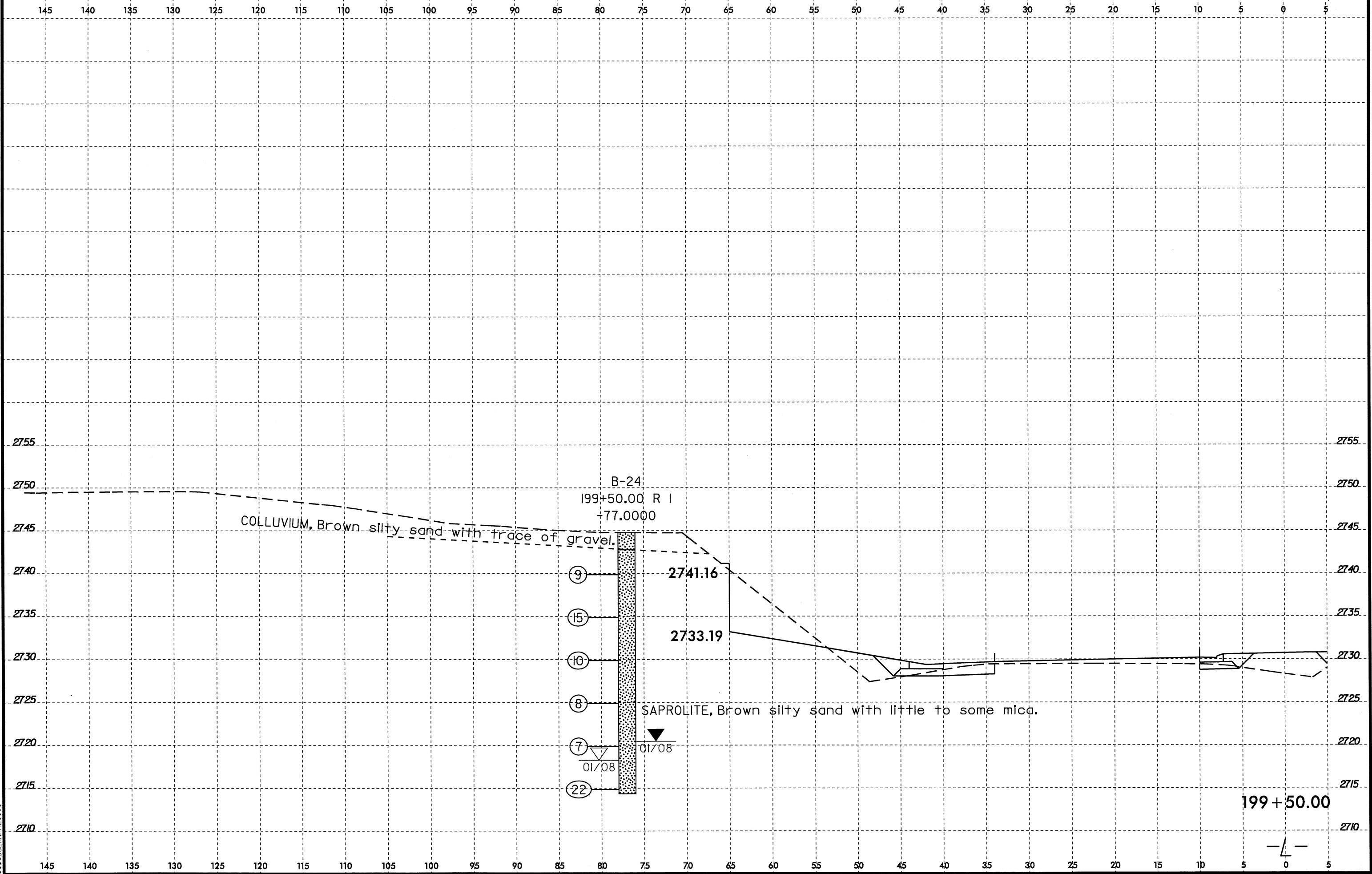

15-JUL-2008 10:52
D:\P1\2008\1052\B2519B_GEO_RDWY_US19\CADD_GEO\TECHN\1anPr\of\R2519B_GEO_xst.L1.RT.dgn
\$\$\$\$SERIAL\$\$\$\$

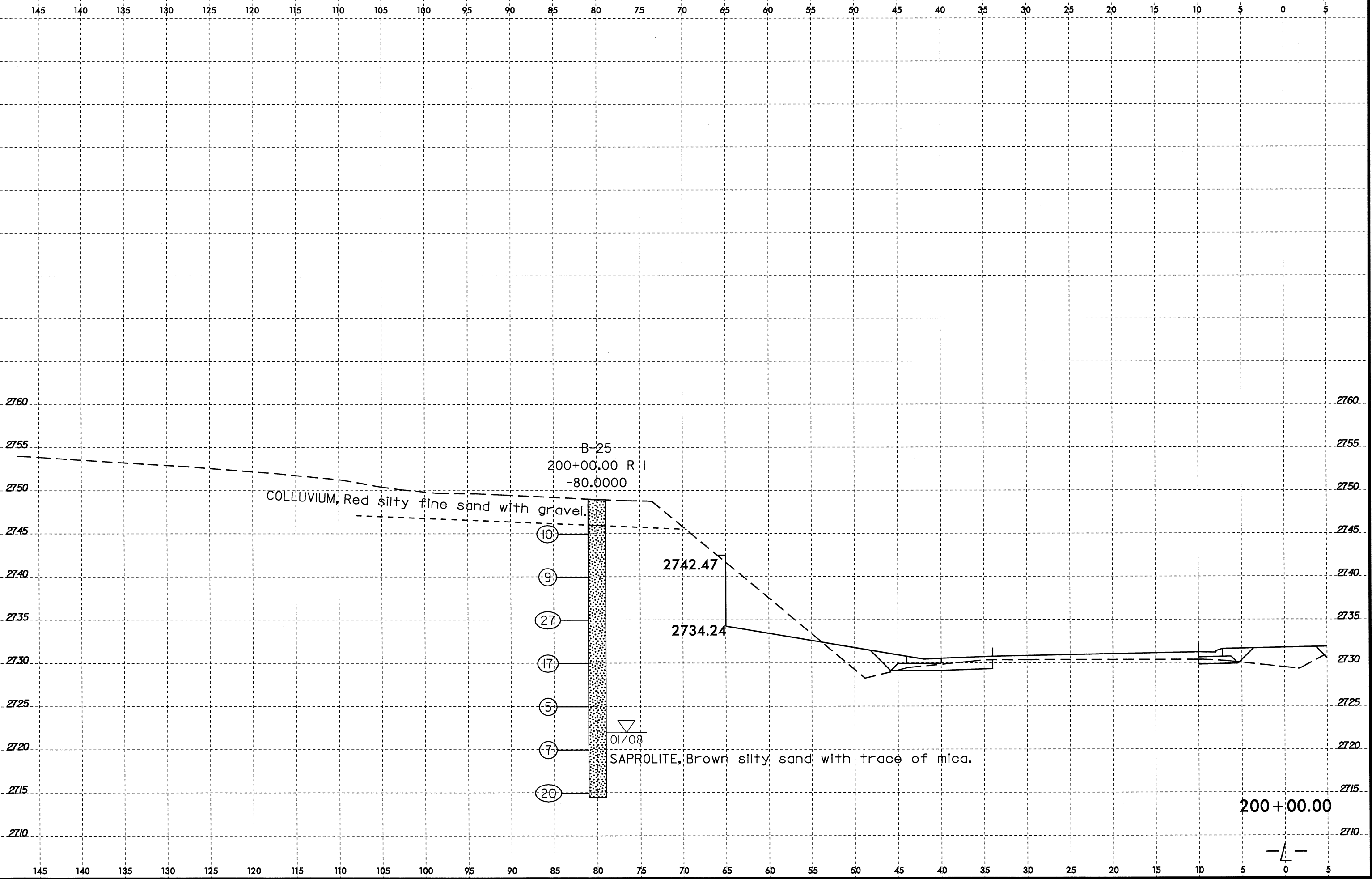

15-JUL-2008 10:52
D:\PROJECTS\R2519B_GEO_RDWY_US19\CADD_GEO\TECHN\lenPrOf\R2519B_GEO_xst.l.LRT.dgn
\$\$\$\$SERIALNAME\$\$\$\$

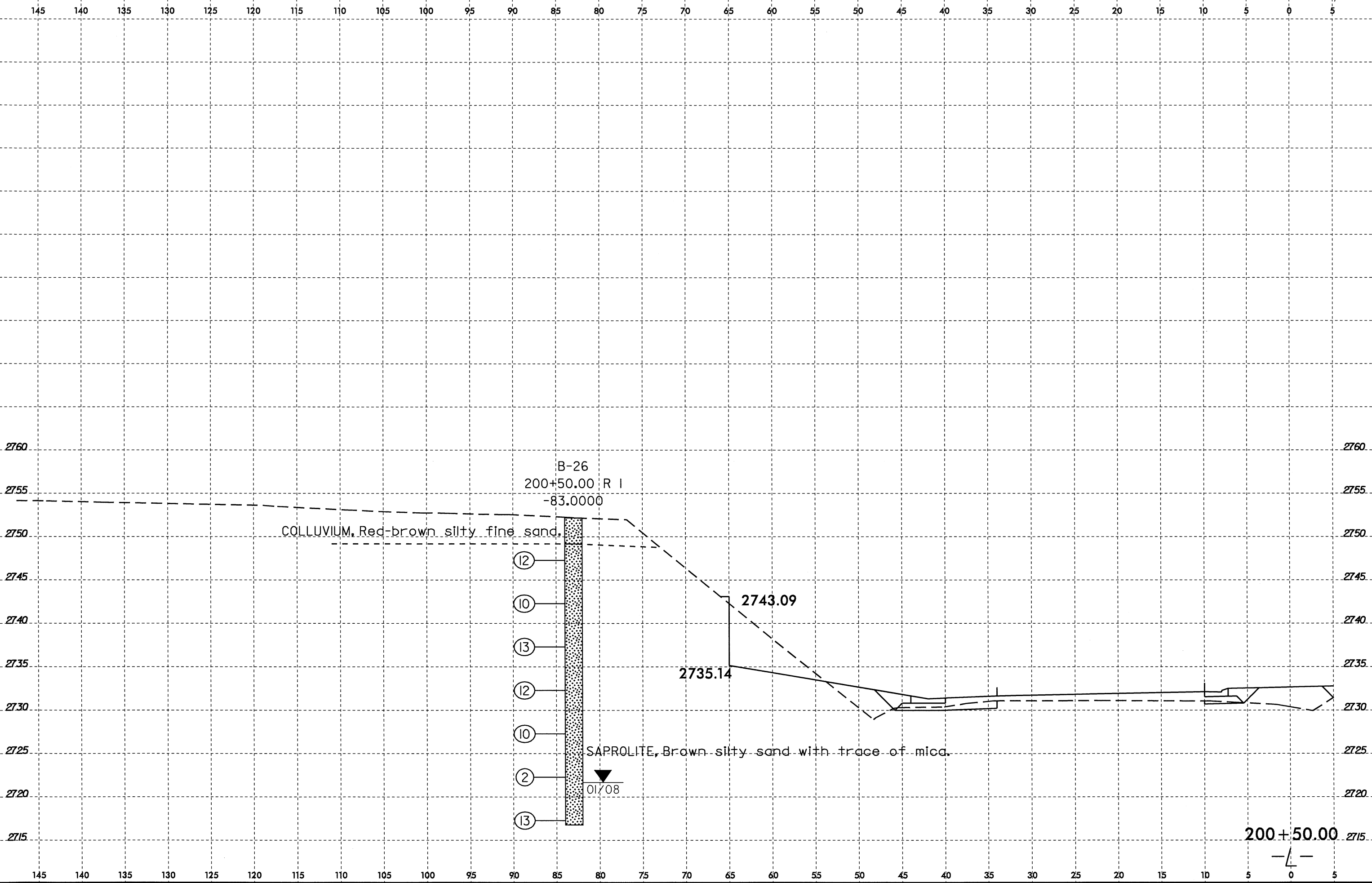

B-26
200+50.00 R I
-83.0000

COLLUVIUM, Red-brown silty fine sand.

- (12)
- (10)
- (13)
- (12)
- (10)
- (2)
- (13)

SAPROLITE, Brown silty sand with trace of mica.

01/08

2743.09
2735.14

200+50.00

— 4 —

15-JUL-2008 10:53 AM
D:\01\2519B_GEO_RDWY_US19\CADD_GEO\TECH\Plan\of\2519B_GEO.sst.1.RT.dgn
\$\$\$\$\$GERRAWE\$\$\$\$\$

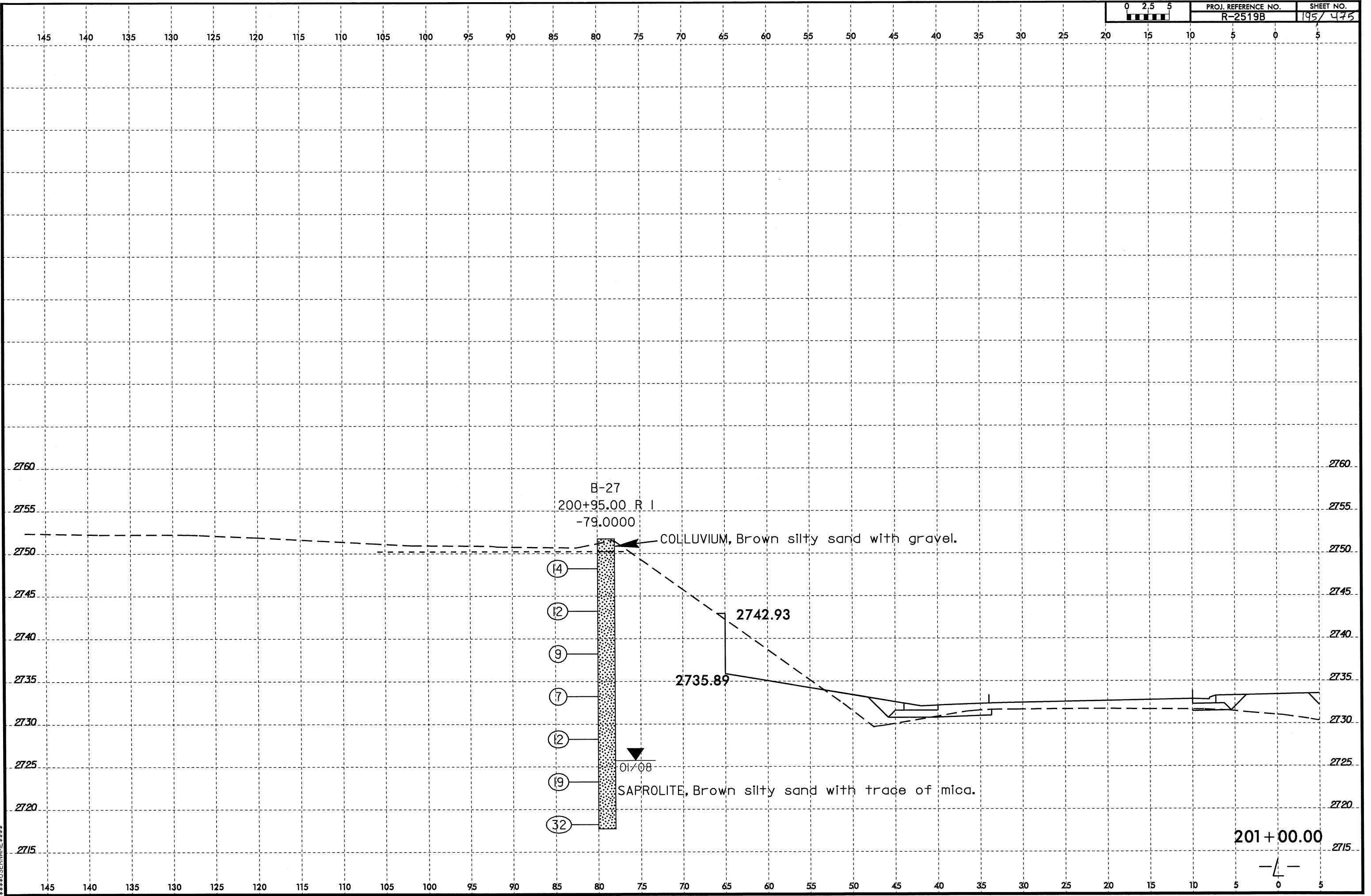

15-JUL-2008 10:53
D:\PROJECTS\R2519B_GEO_RDWY_US19\CADD_GEO\TECH\PlanPr\of\R2519B_GEO_xst.L1.RT.dgn
\$\$\$\$USERNAME\$\$\$

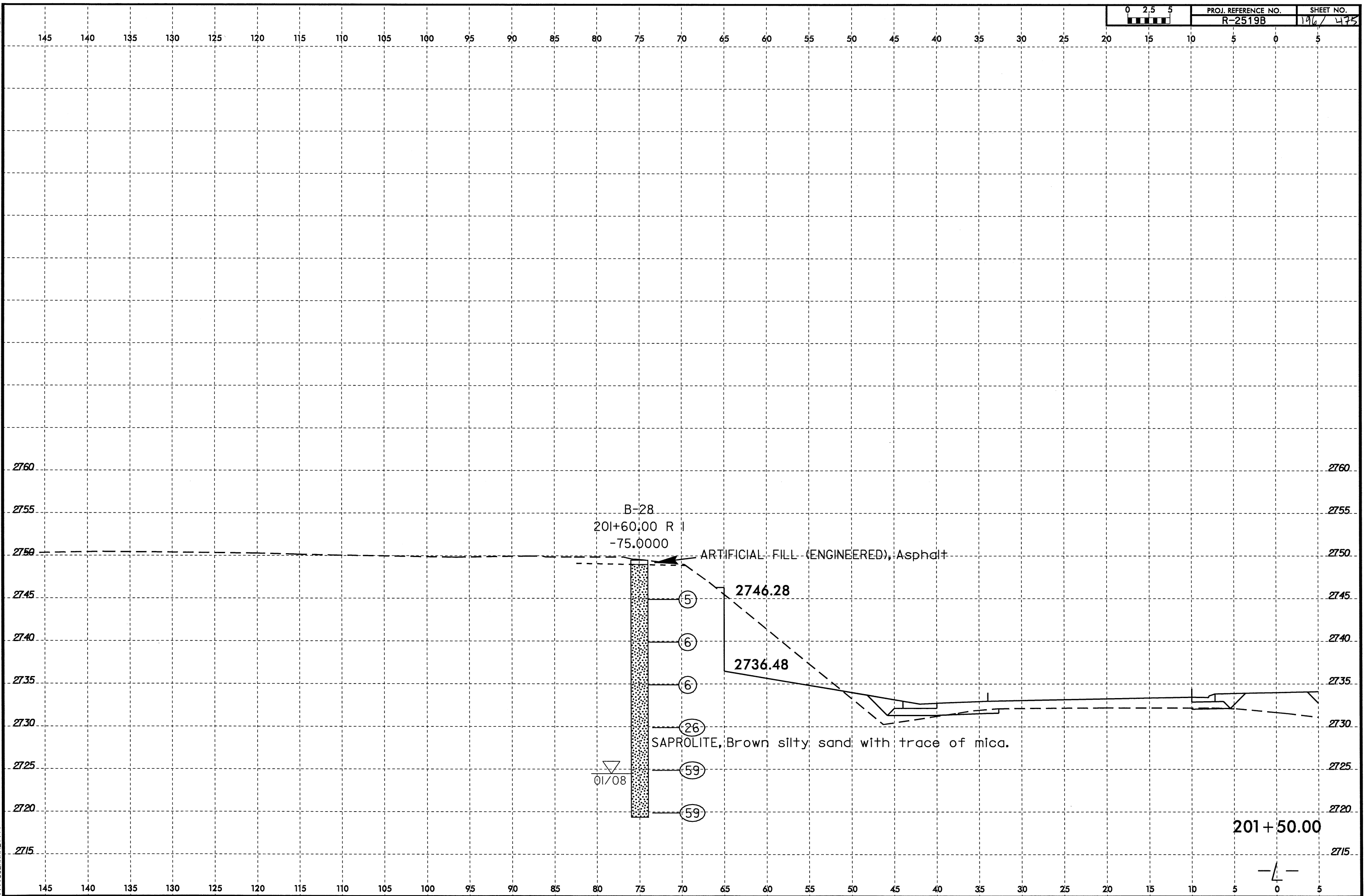

8/23/99

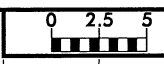

PROJ. REFERENCE NO.
R-2519B

SHEET NO.
197/475

145 140 135 130 125 120 115 110 105 100 95 90 85 80 75 70 65 60 55 50 45 40 35 30 25 20 15 10 5 0 5

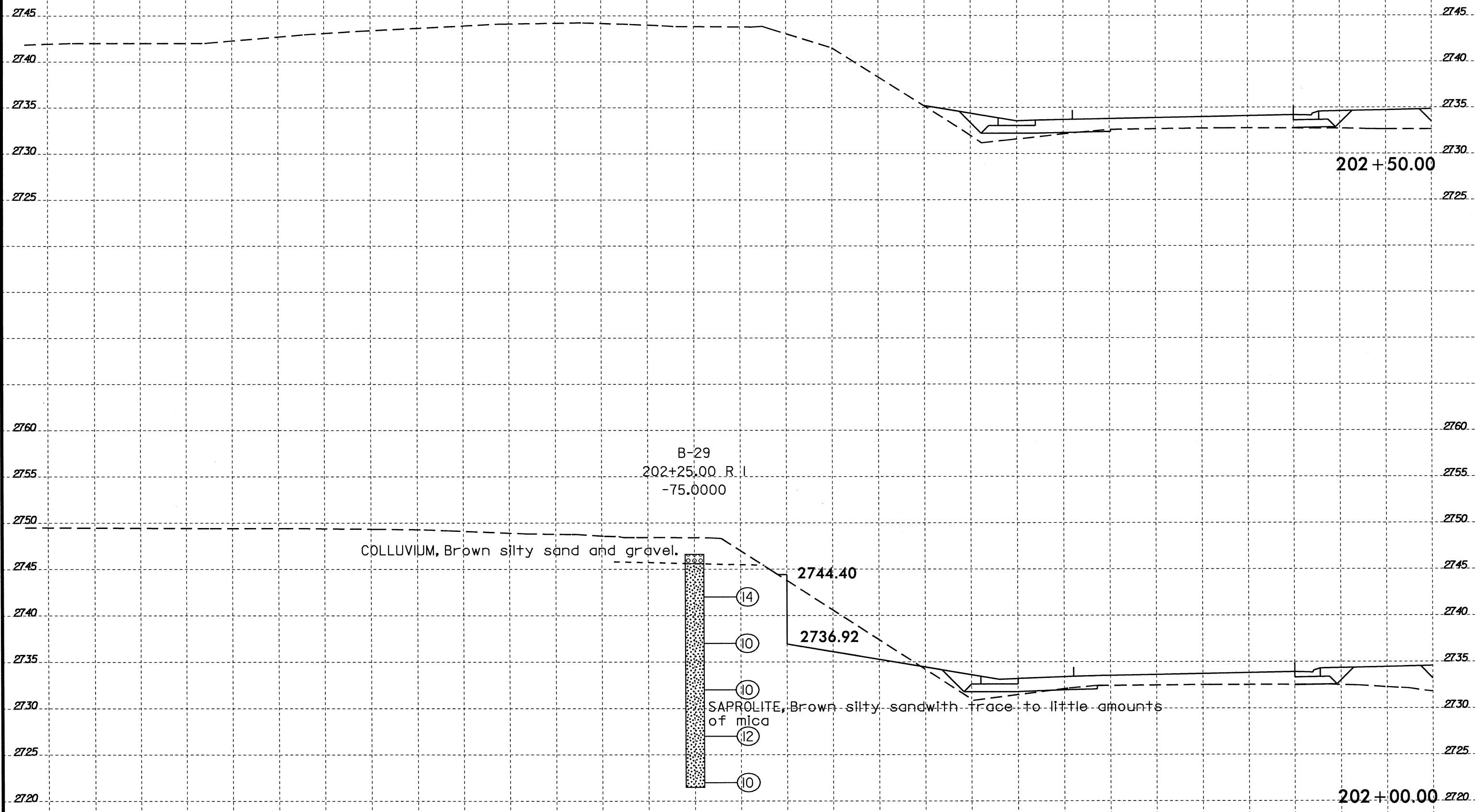

15-JUL-2008 10:53
D:\PROJECTS\2519B_GEO_ROWY_US19\CADD_GEO\TECH\Plan\Pr-of-R2519B_GEO_xst1.LRT.dgn
\$\$\$\$\$USERNAME\$\$\$\$\$

145 140 135 130 125 120 115 110 105 100 95 90 85 80 75 70 65 60 55 50 45 40 35 30 25 20 15 10 5 0 5

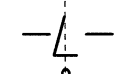

15-JUL-2008 12:03
D:\PROJECTS\2519B_GEO_RDWY_US19\CADD_GEO\TECH\Plan\Prof\2519B_GEO_xst.lrt.dgn
\$\$\$USERNAME\$\$\$

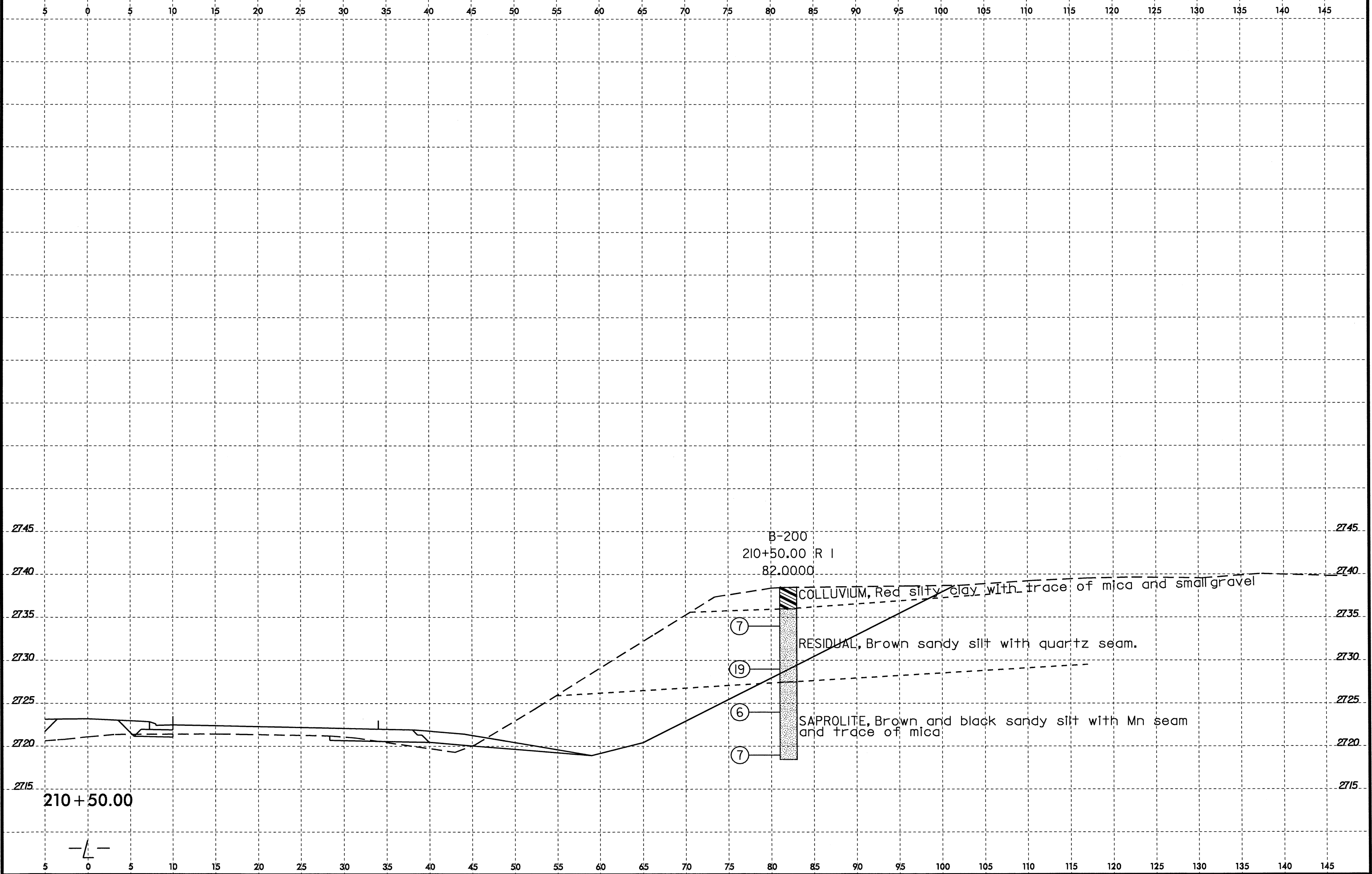

B-200
210+50.00 R I
82.0000

7 COLLUVIUM, Red silty clay with trace of mica and small gravel

19 RESIDUAL, Brown sandy silt with quartz seam.

6 SAPROLITE, Brown and black sandy silt with Mn seam and trace of mica

7

210+50.00



8/23/99
06-AUG-2008 08:42
D:\P\Projects\R2519B.GEO\RDWY_USI\CADD\GEO\TECH\PlanPof\R2519B.GEO_xsl.1.10_20.10+00.290+00.LT.dgn
\$\$\$\$USERNAME\$\$\$\$

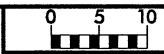

PROJ. REFERENCE NO.	SHEET NO.
R-2519B	102 / 476

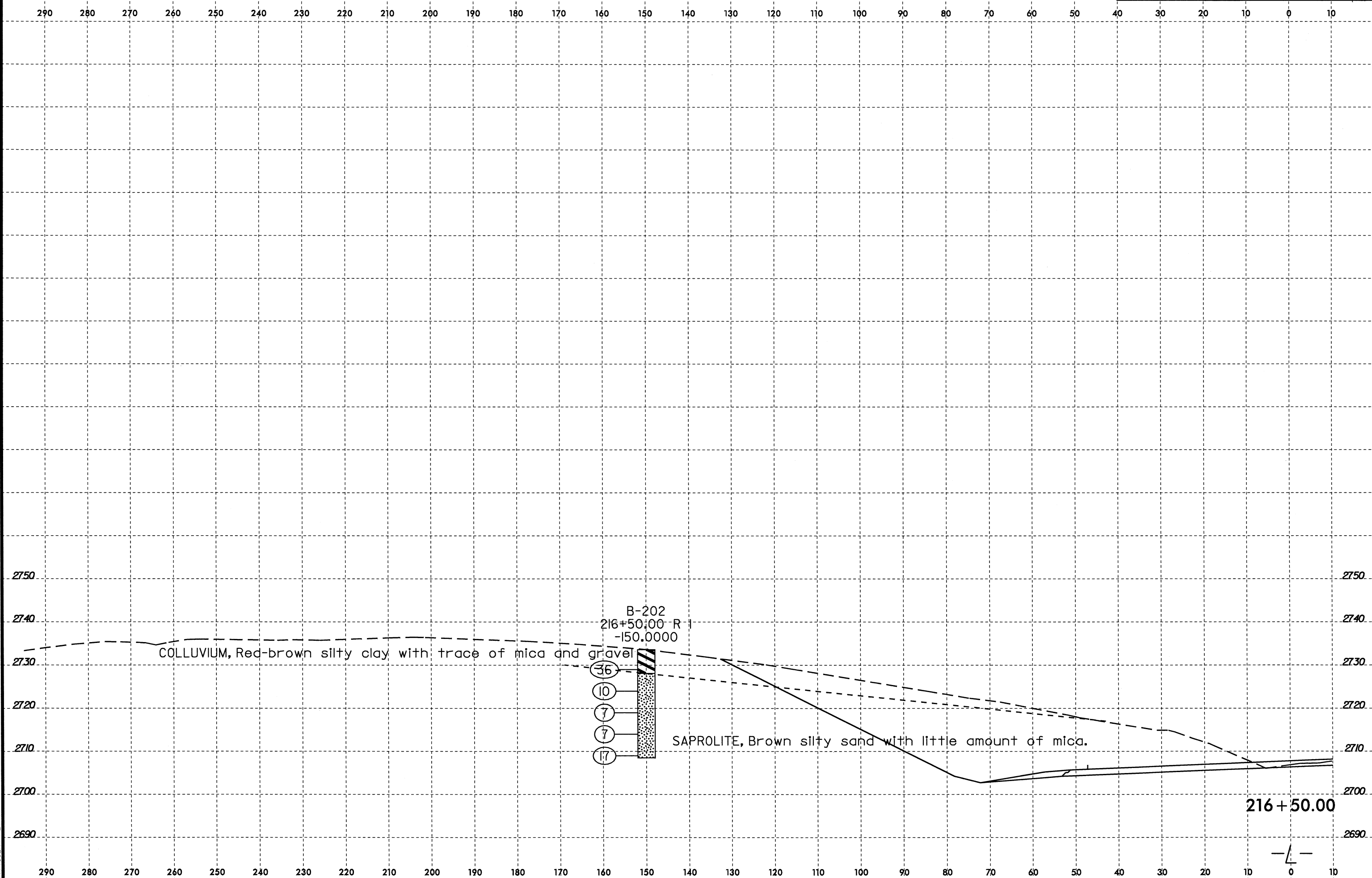

COLLUVIUM, Red-brown silty clay with trace of mica and gravel

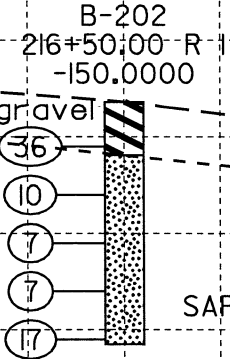

SAPROLITE, Brown silty sand with little amount of mica.

216+50.00

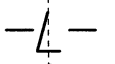

8/23/99
15-JUL-2008 11:53
D:\PROJECTS\2008\1519B_GEO_RDWY_US19\CADD_GEO\TECH\PlanPrjof\2519B_GEO_xst.LRT.dgn
\$\$\$\$\$SERRAVALLE\$\$\$\$\$

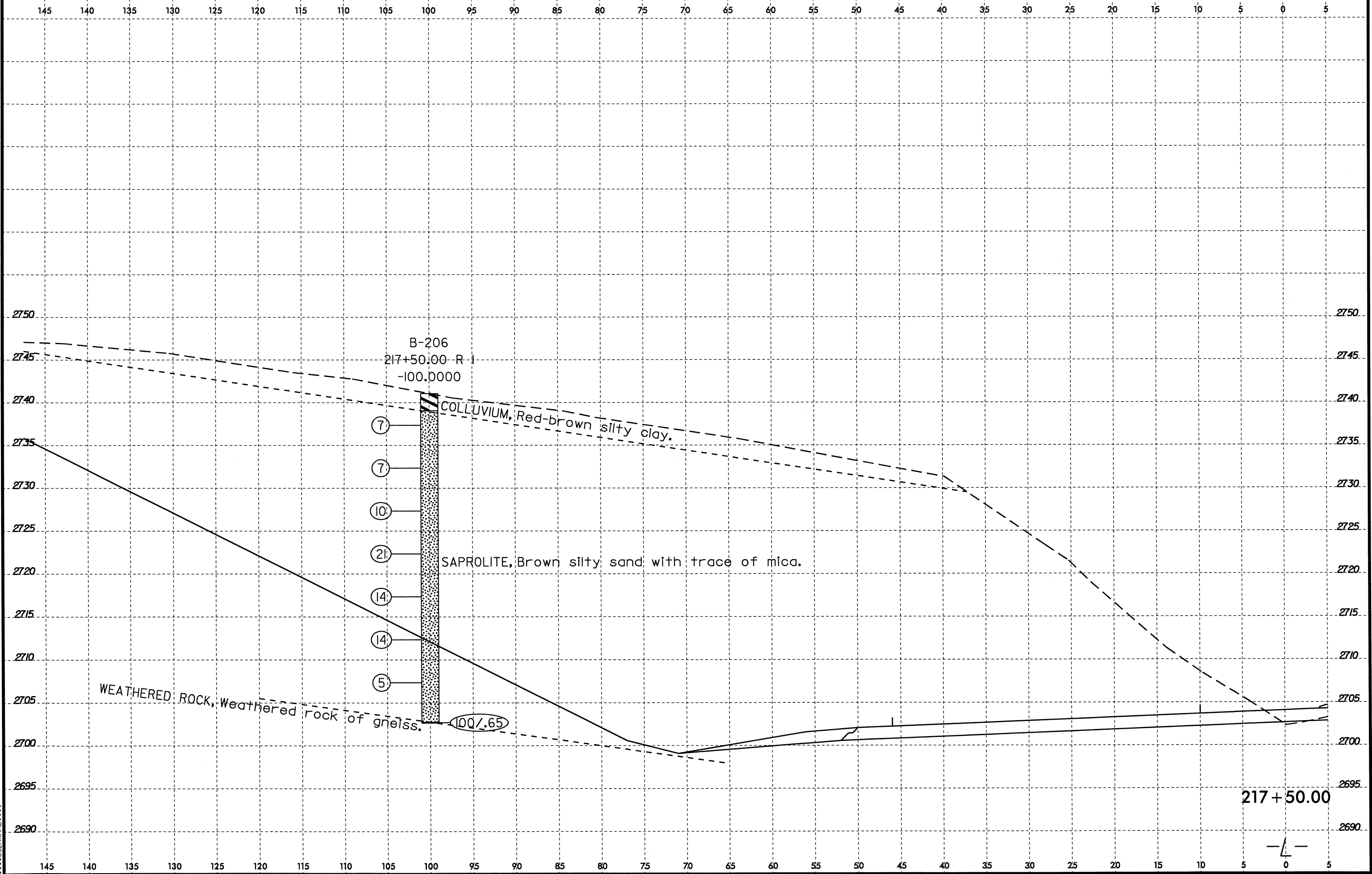

8/23/99
23-JUL-2008 12:26
J:\PROJECTS\2017\2017-08-GEO-RDWAY_US19\CADD_GEO\TECH\PI\enPof\2519B-GEO.XSI.1.5.10.10+00.290+00.LT.dgn
\$\$\$\$USERNAME\$\$\$\$

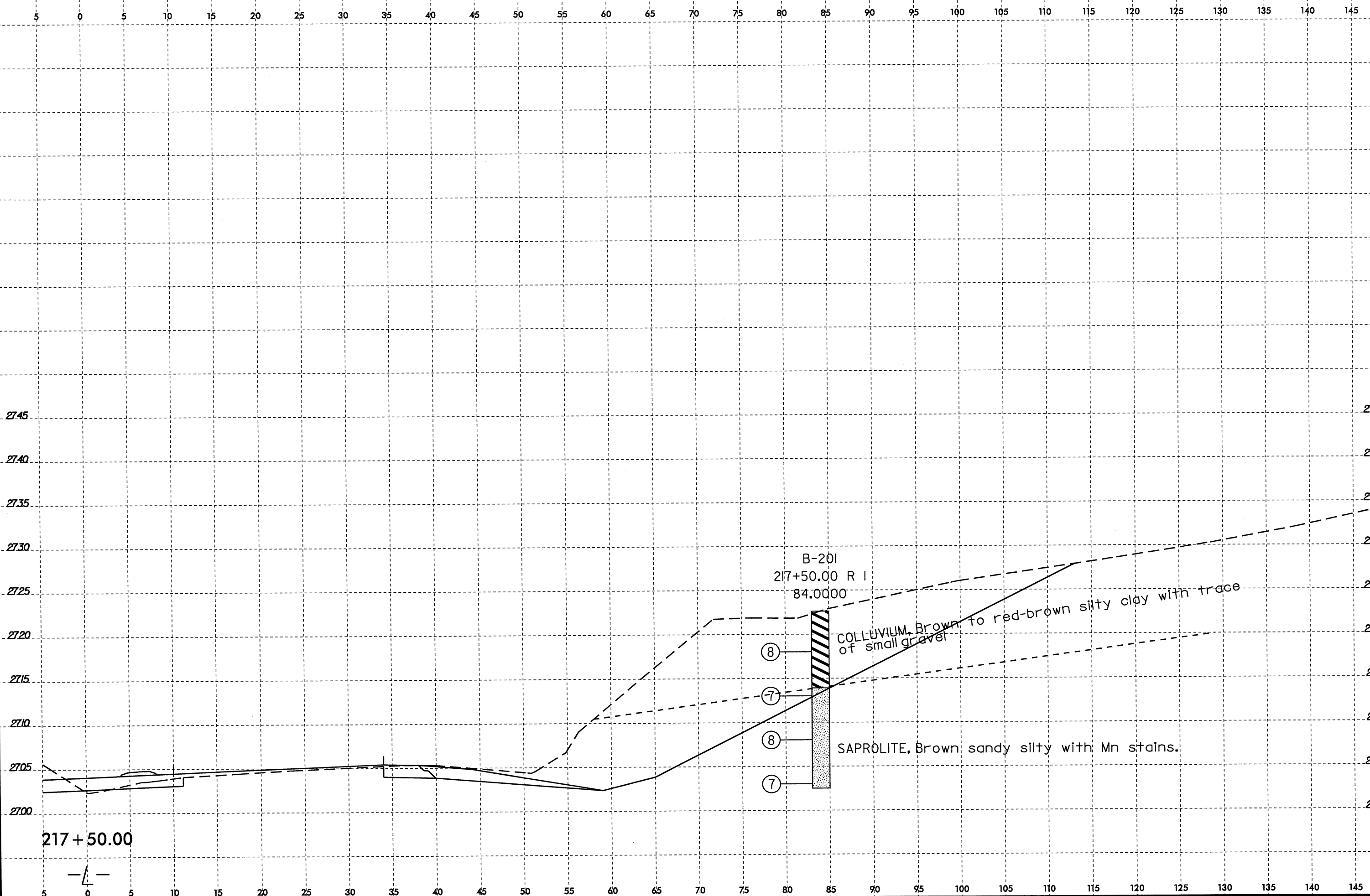

217 + 50.00



8/23/99

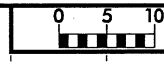

PROJ. REFERENCE NO.
R-2519B

SHEET NO.
202/475

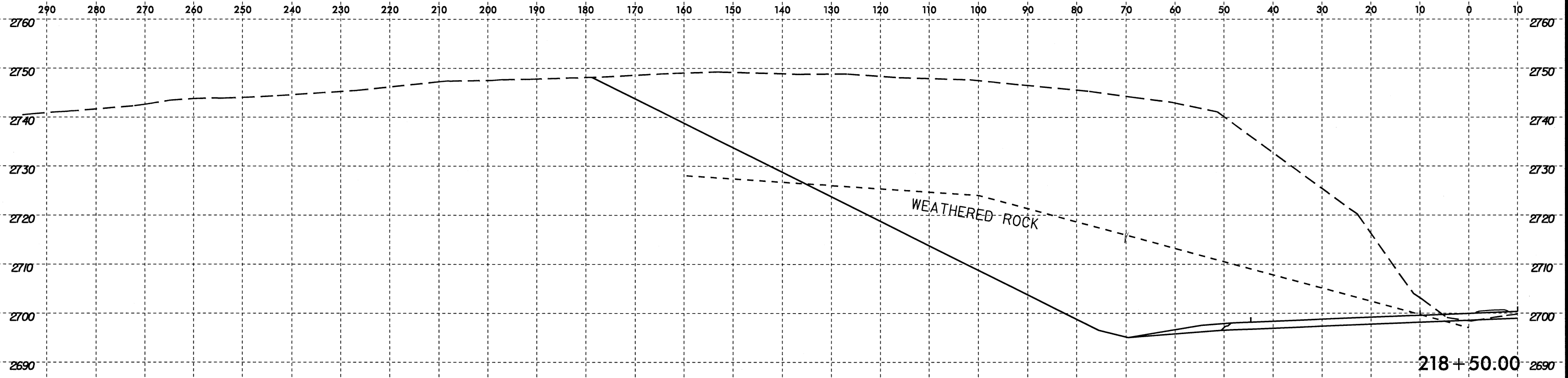

13-AUG-2008 15:58
D:\USERS\JL\PROJECTS\2519B\GEO\RDWY_GEO_CADD\GEO\RDWY_US19\CADD_GEO\TECH\PI\enr\o\1\2519B_GEO.xst.1.5.10.10.10.00.290+00.RT.dgn

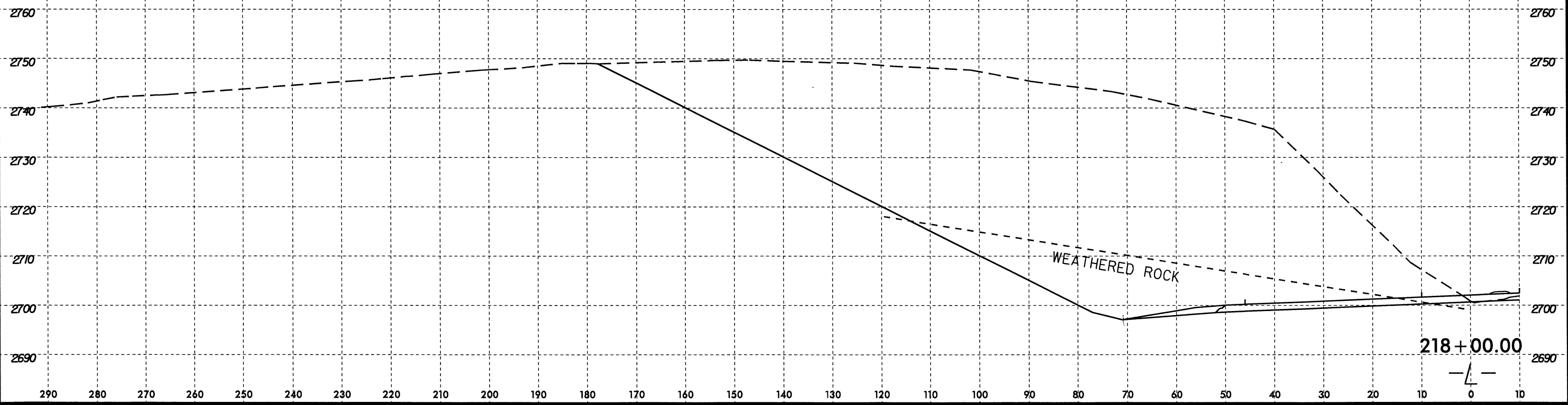

8/23/99

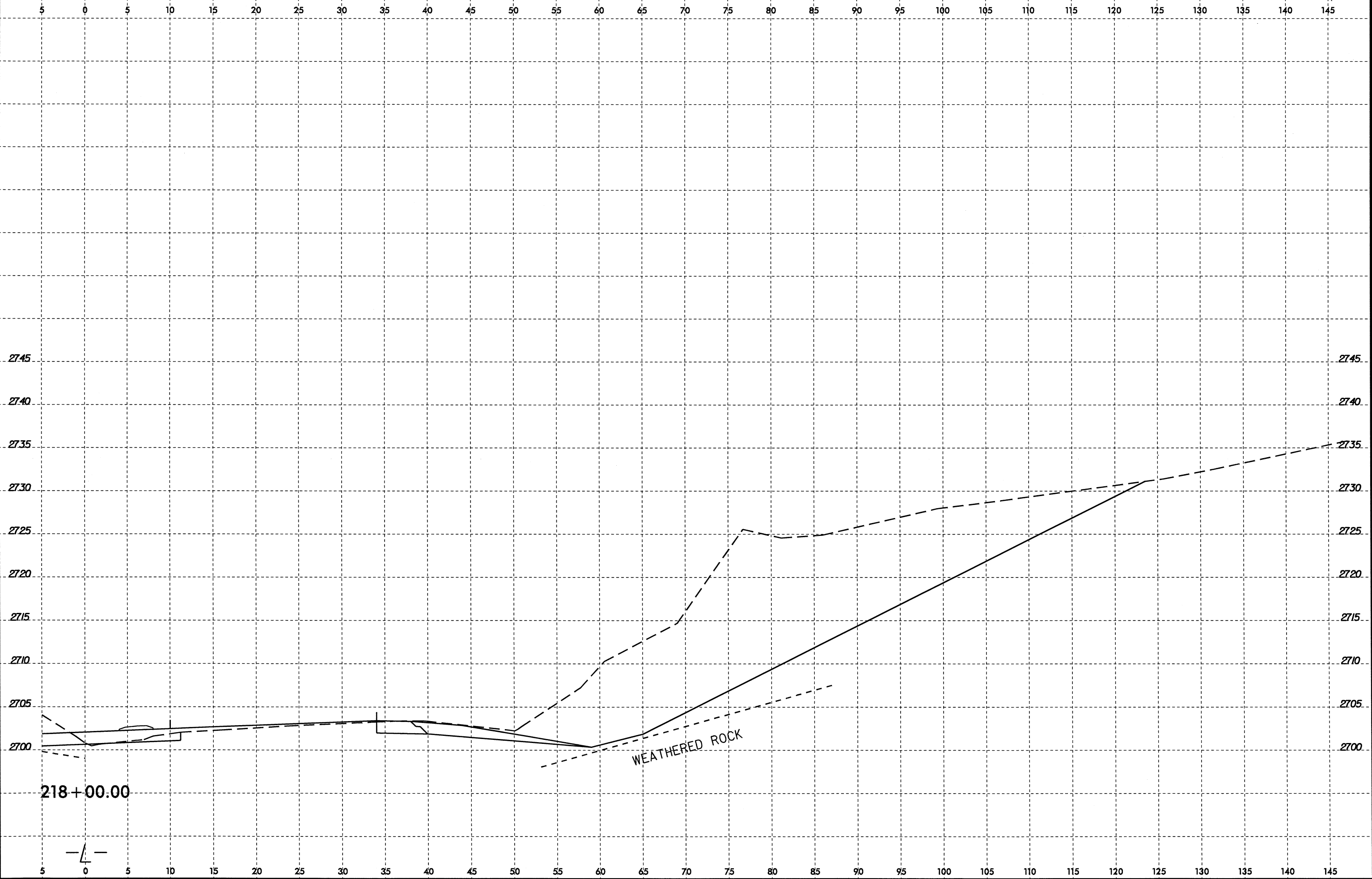

I3-AUG-2008 14:01:58 GEO_RDWY_US19_CADD_GEO\TECH\Plan\Prof\2519B_GEO_xst.1.5.10.10+00.290+00.LRT.dgn
 D:\PROJ\2519B_GEO_RDWY_US19_CADD_GEO\TECH\Plan\Prof\2519B_GEO_xst.1.5.10.10+00.290+00.LRT.dgn
 \$\$\$\$SUBSERIALNAME\$\$\$\$

8/23/99
20-AUG-2008 08:06
D:\PROJ\2519B\GEO\RDWY_US19\CADD_GEO\TECH\Plan\Prof\R2519B_GEO_xst.1.5.10_250+00_431+00.LT.dgn
SUBSERIAL

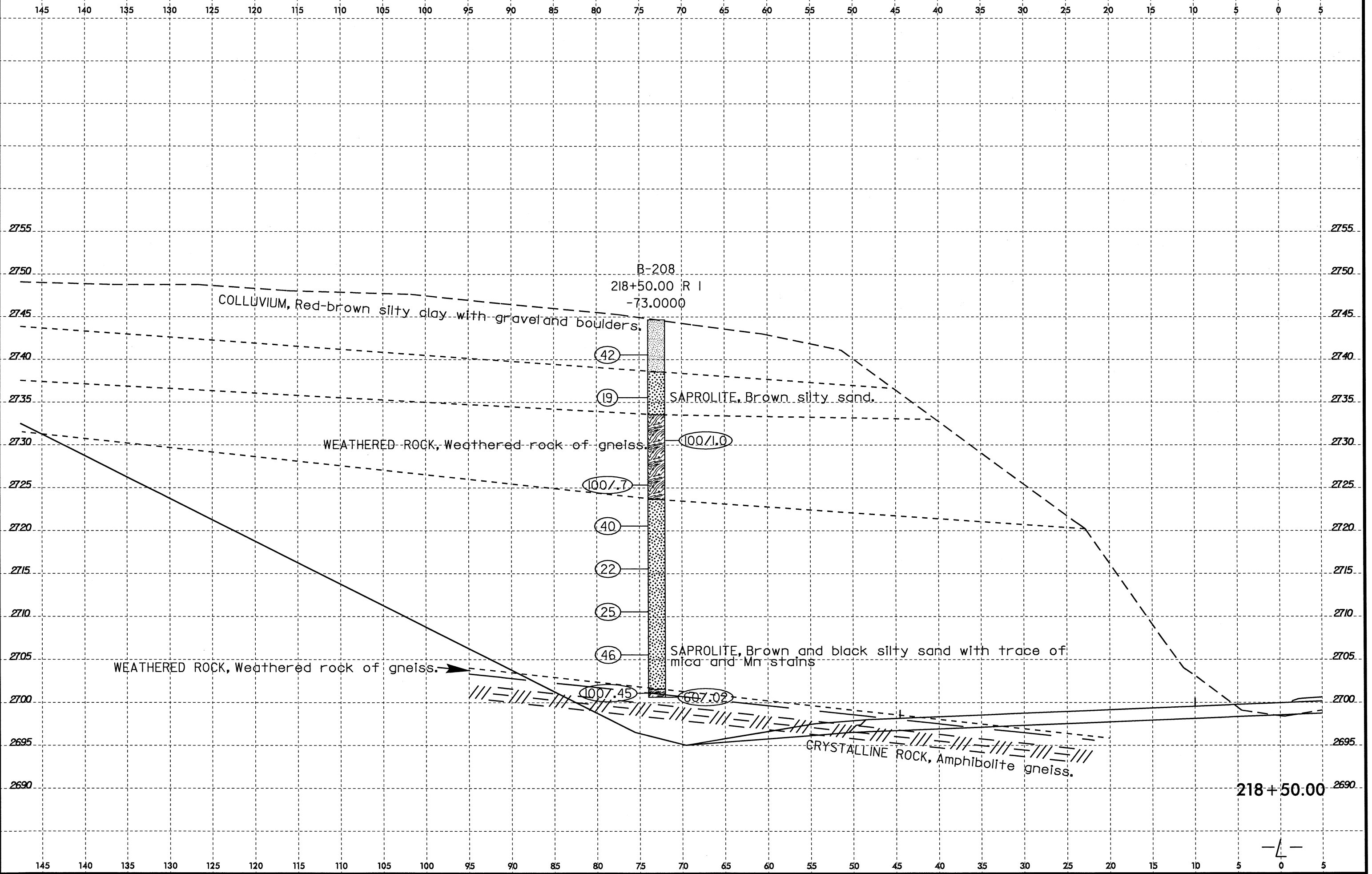

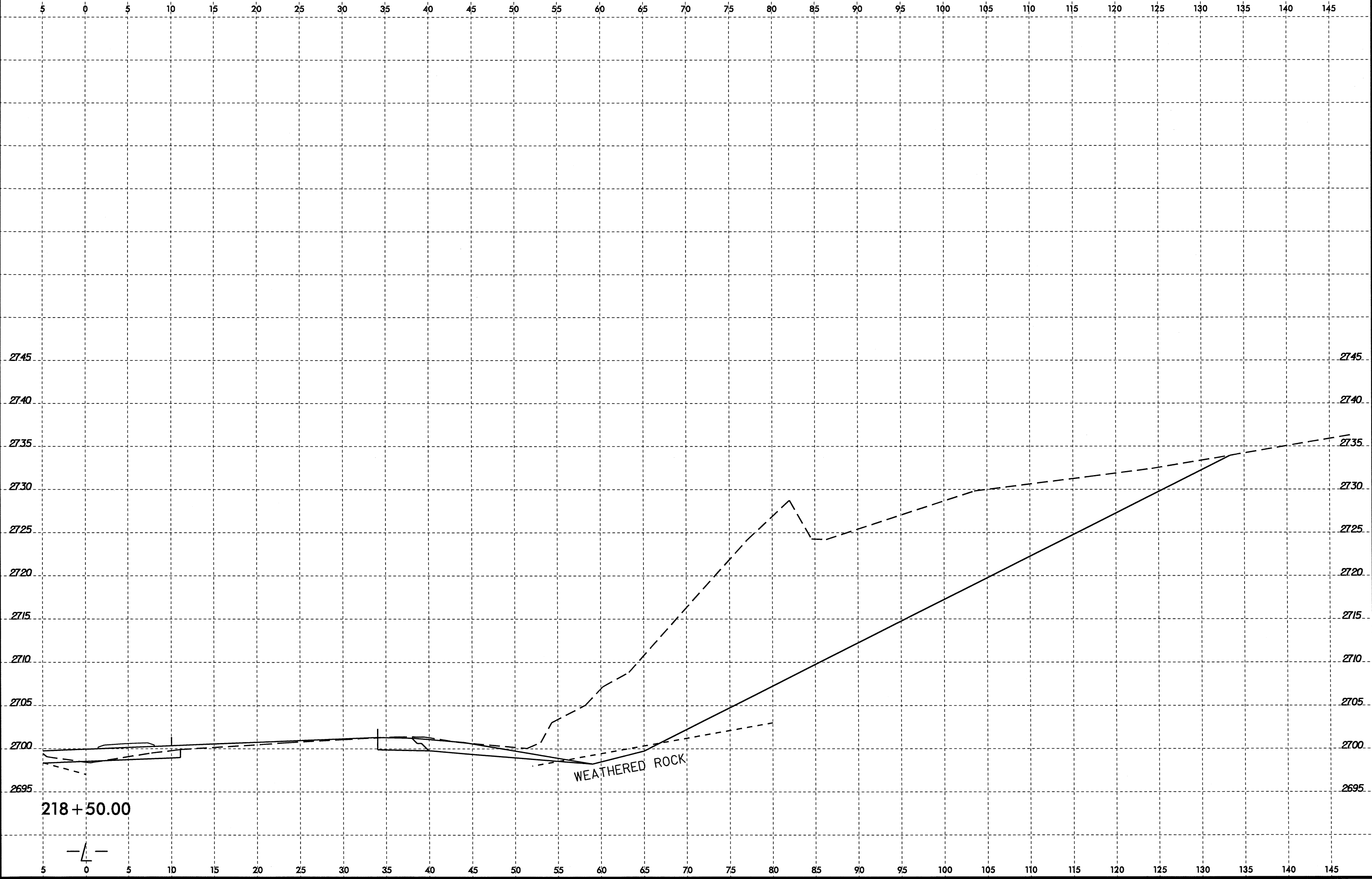

13-AUG-2008 14:01
 D:\PROJECTS\2519B-GEO-RDWAY-US19\CADD_GEO\TECH\Plan\2519B-GEO_xst.1.5.10.10+00_290+00_RT.dgn
 \$\$\$USERNAME\$\$\$

218+50.00



WEATHERED ROCK

08-JUL-2008 08:48:18
D:\PROJECTS\RDWY\RDWY_CADD_GEO\GEO\TECH\Plan\Plan\2519B_GEO.sx1.5.10.dgn
\$\$\$\$SUBSERIAL\$\$\$\$

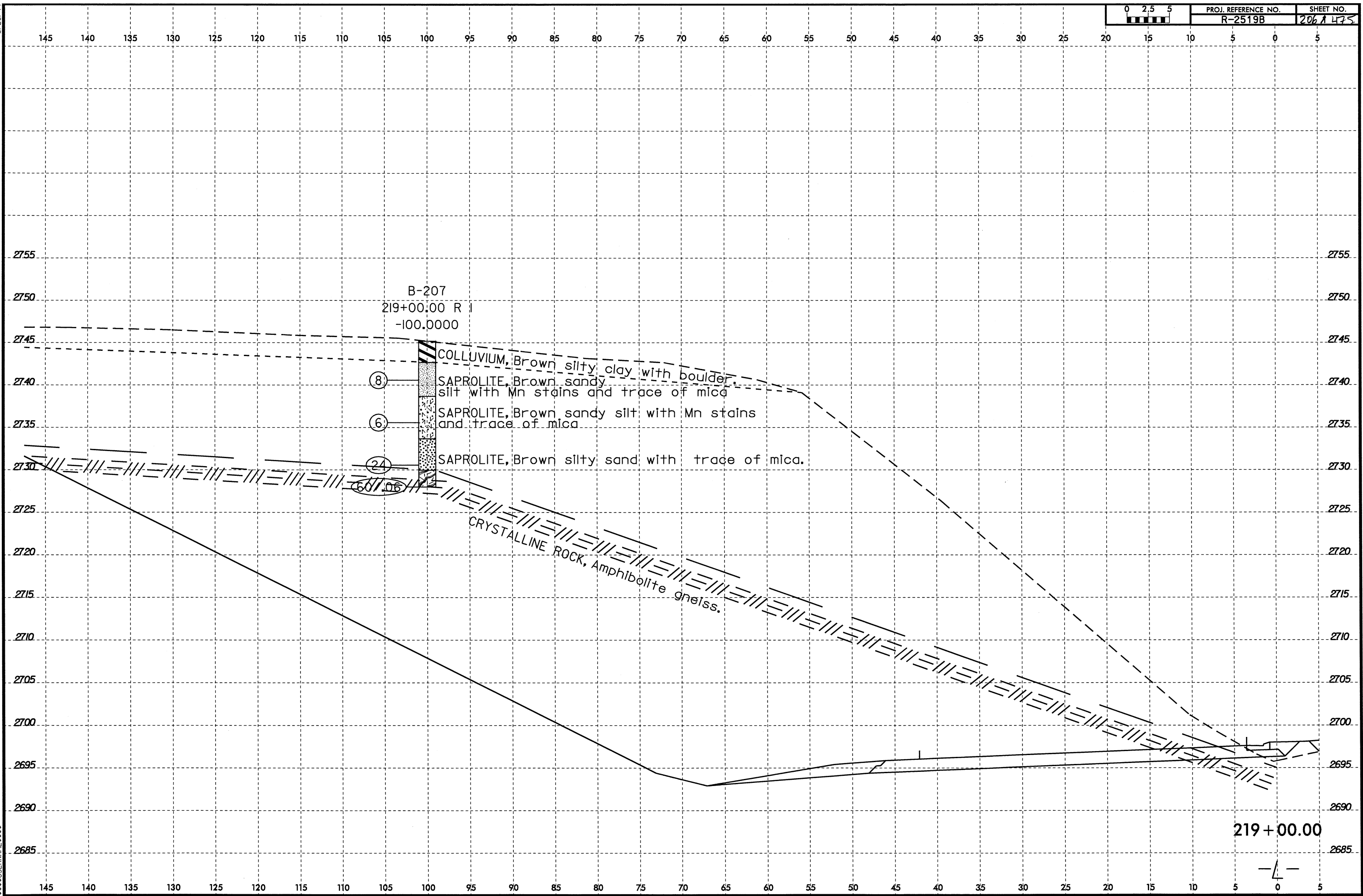

219 + 00.00

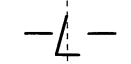

8/23/99
15-JUL-2008 15:17
D:\PROJECTS\2519B_GEO_RDWY_LUSTY\CADD_GEO\TECHN1\enPof\R2519B_GEO_xst.1.5.10.10+00_290+00_RT.dgn
\$\$\$\$SERNAME\$\$\$\$

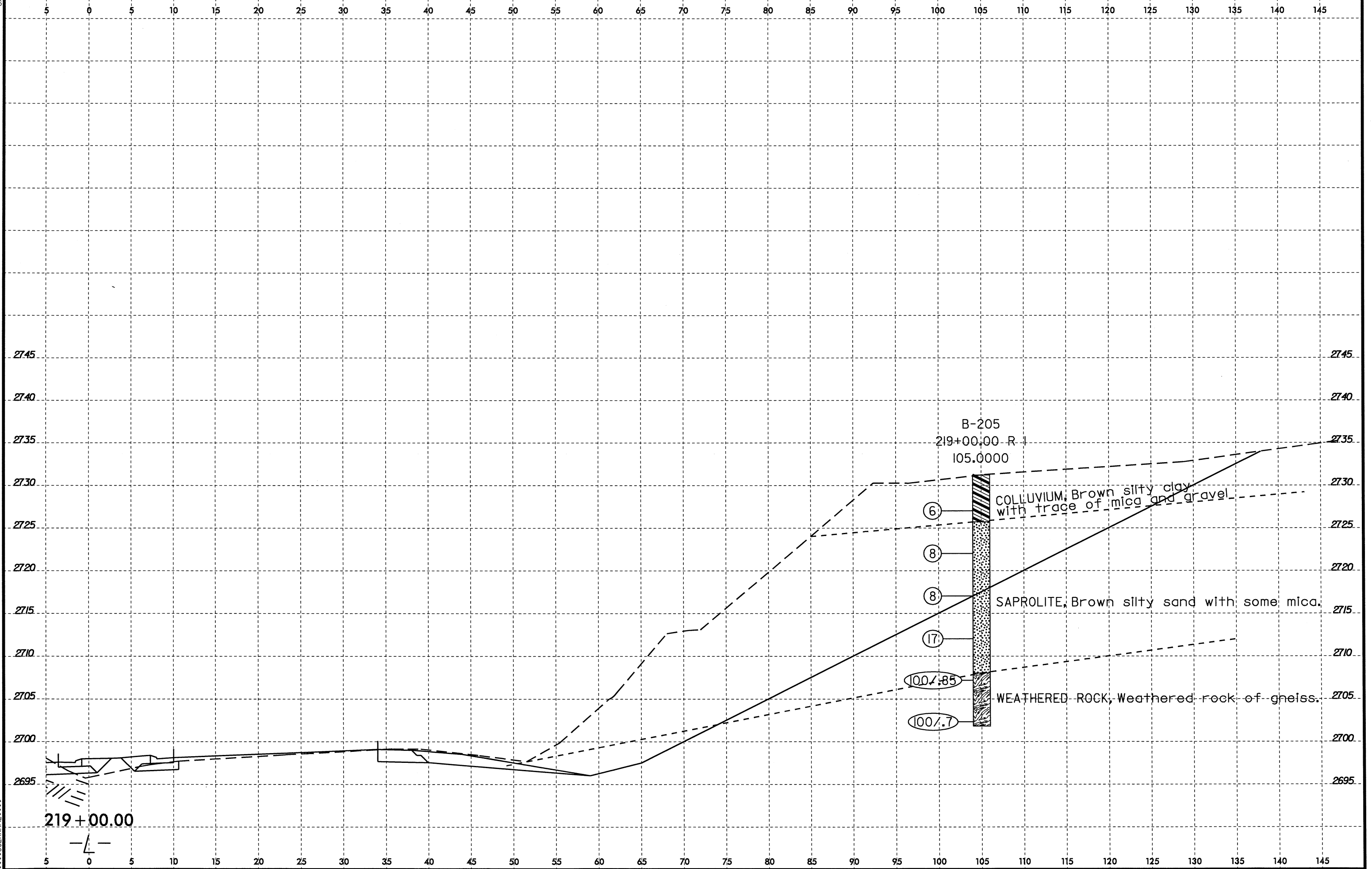

8/23/99
13-JUL-2008 13:46
I:\PROJECTS\13-R2519B-GEO-RDWAY_US19\CADD_GEO\TECH\PI\enPof\R2519B_GEO_xst.5.10.dgn
USERNAME

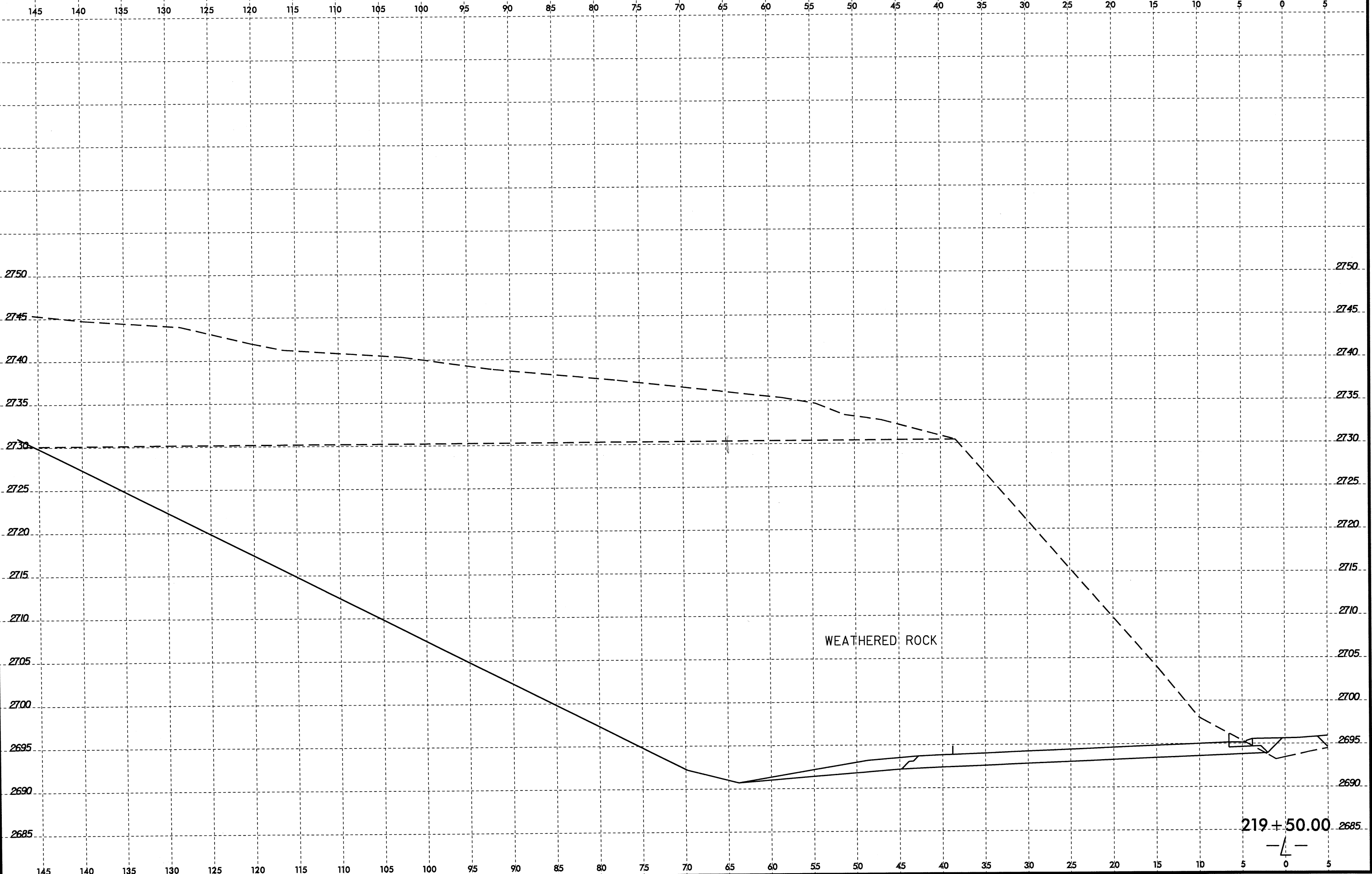

25-JUL-2008 14:24
D:\Projects\2519B.GEO.RDWY_US19\CADD\GEO\TECH\1onPr\of\NR2519B.GEO_xsl.1.10_20.10+00.290+00.LT.dgn
\$\$\$\$\$USERNAME\$\$\$\$\$

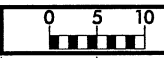

PROJ. REFERENCE NO. R-2519B
SHEET NO. 201/475

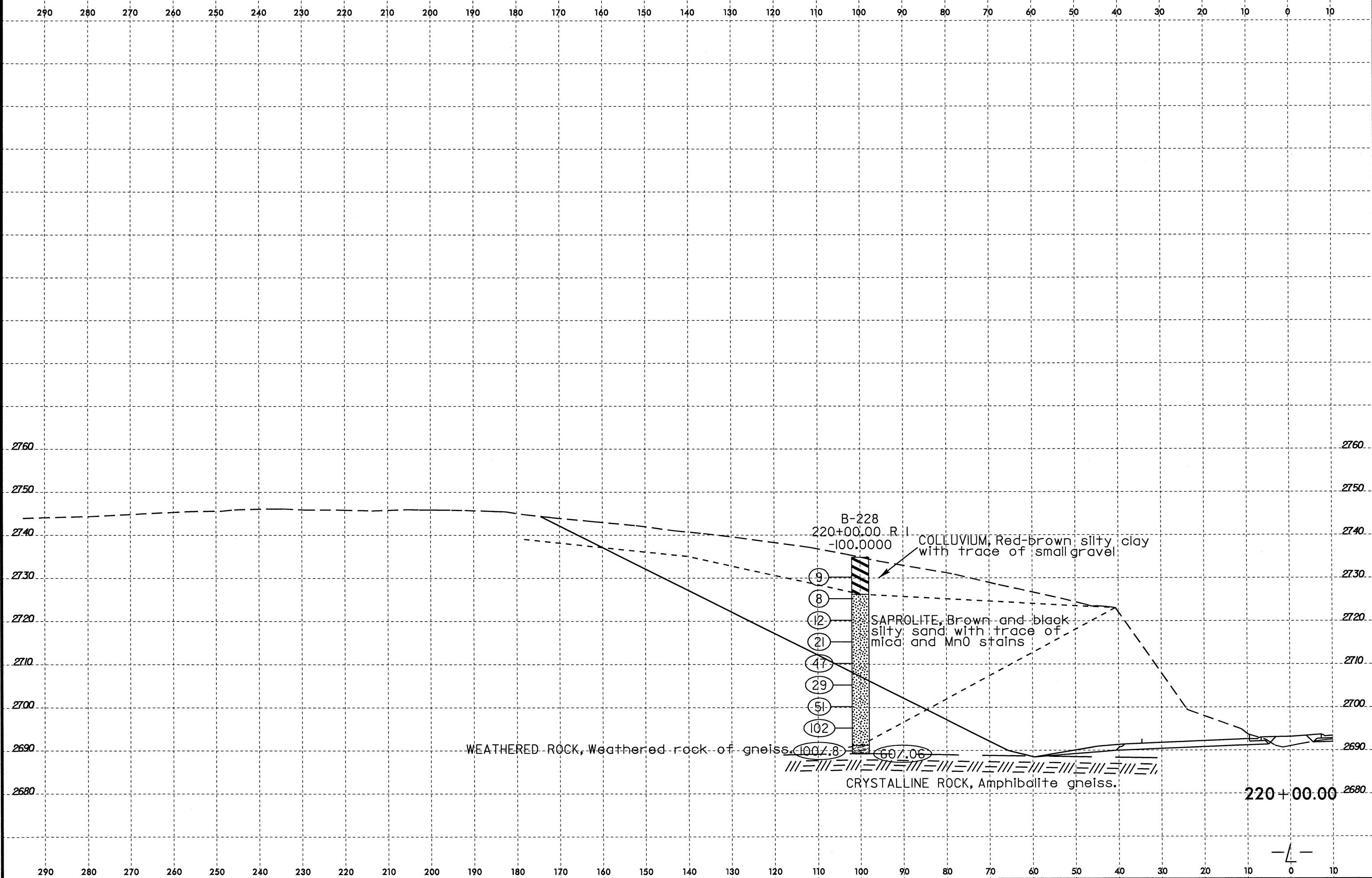

B-228
220+00.00 R.I.
-100.0000

COLLUVIUM, Red-brown silty clay
with trace of small gravel

SAPROLITE, Brown and black
silty sand with trace of
mica and MnO stains

WEATHERED ROCK, Weathered rock of gneiss.

CRYSTALLINE ROCK, Amphibolite gneiss.

220+00.00



15-JUL-2008 13:10
D:\P\2019B_GEO_RDWY_USY\CADDD_GEO\TECH\1.mpr\2519B_GEO_x31.1-5.10.10+00.290+00_RT.dgn
\$\$\$\$\$USERNAME\$\$\$\$\$

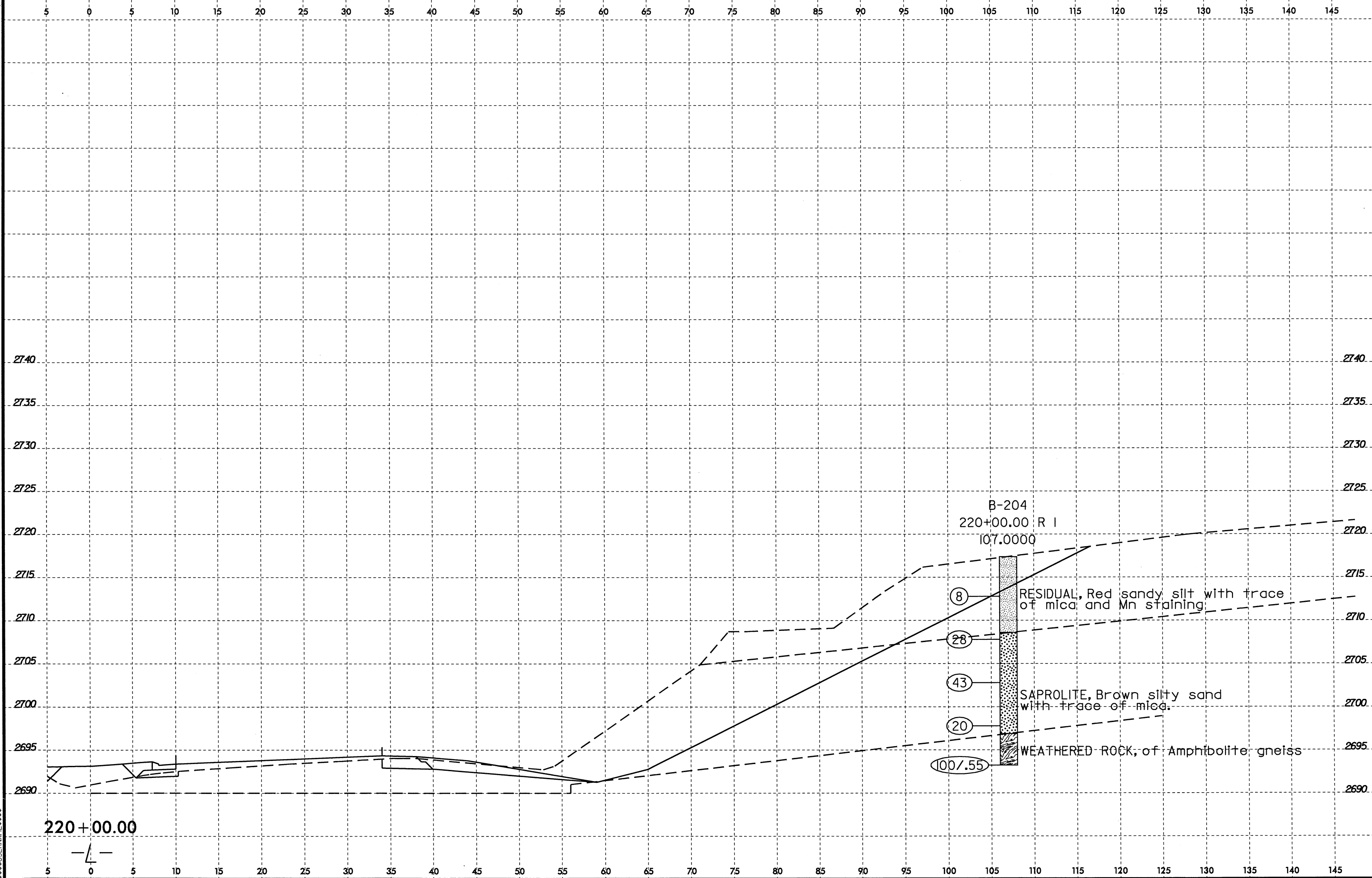

220+00.00

B-204
220+00.00 R I
107.0000

⑧
RESIDUAL, Red sandy silt with trace
of mica and Mn staining

②⑧

④③
SAPROLITE, Brown silty sand
with trace of mica

②①

①①①/55
WEATHERED ROCK, of Amphibolite, gneiss

8/23/99
29-JUL-2008 09:24
D:\PROJECTS\R2519B_GEO_RDWY_USI\VCADD_GEO\TECH\PlanProf\R2519B_GEO_xst.1.5.10.10+00.290+00_RT.dgn
\$\$\$\$SERNAME\$\$\$\$

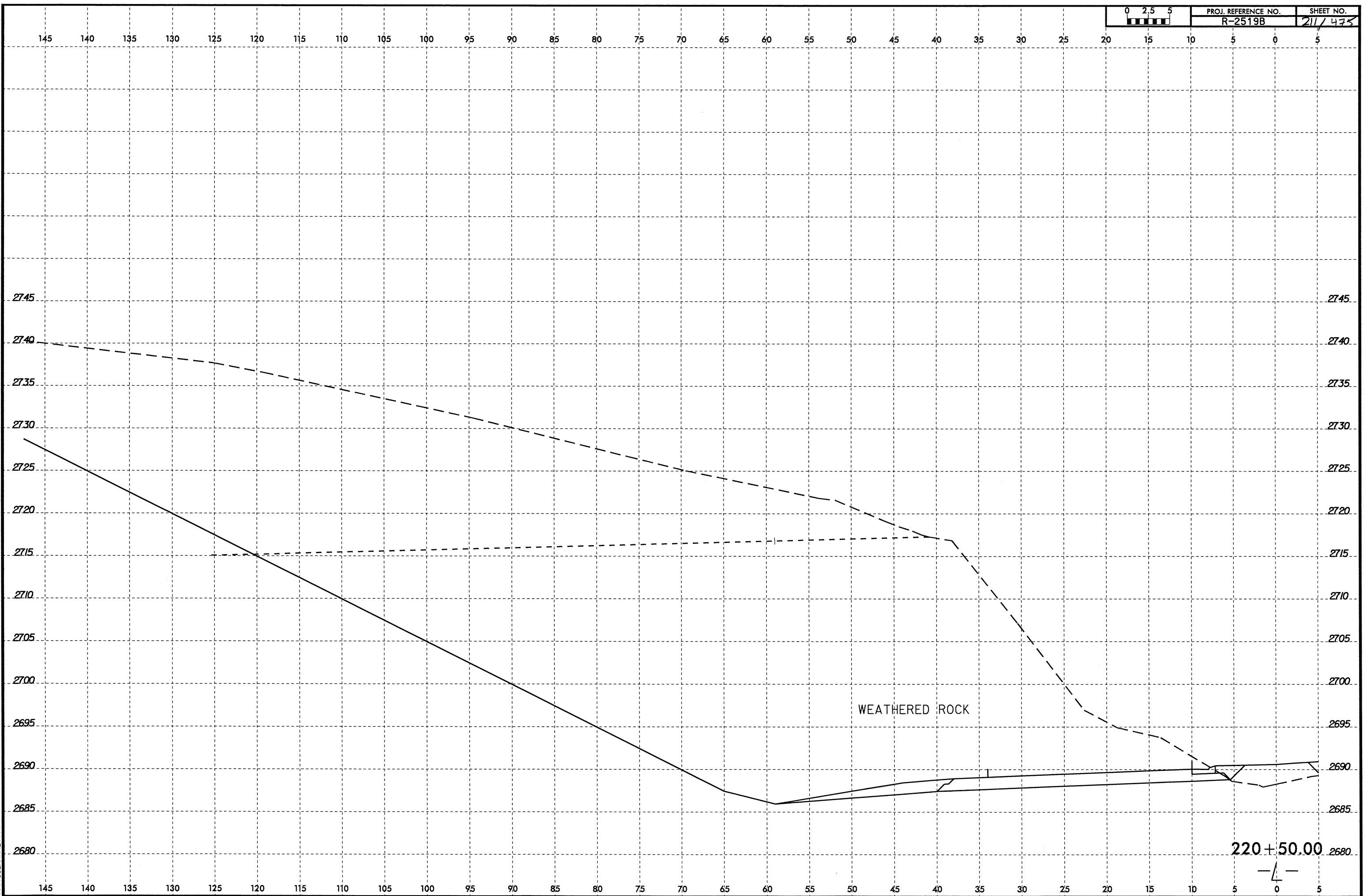

8/23/99

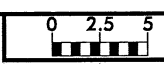

PROJ. REFERENCE NO.	SHEET NO.
R-2519B	212 of 475

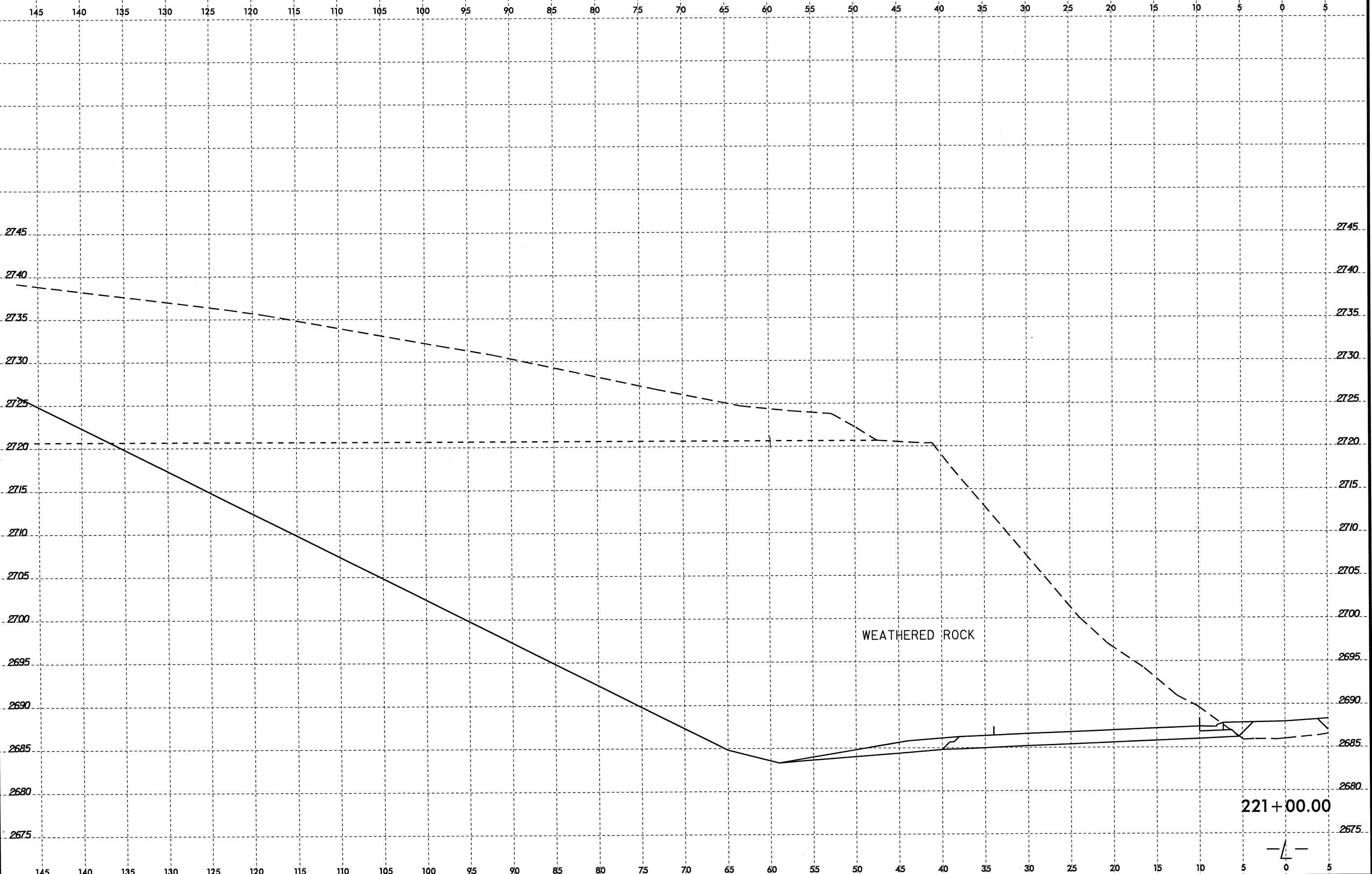

13-JUL-2008 12:17
I:\PROJECTS\2519B\GEO\RDWY_US19\CADD_GEO\TECH\Plan\Plan\2519B_GEO.dwg
\$\$\$\$SUBSTANTIAL\$\$\$\$

221+00.00

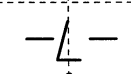

8/23/99
29-JUL-2008 09:25
D:\PROJECTS\R2519B_GEO_RDWY_US19\CADD_GEO\TECHN\PlanPr of R2519B_GEO_xss1.1.5.10.10+00.290+00_RT.dgn
\$\$\$\$SERIALNAME\$\$\$\$

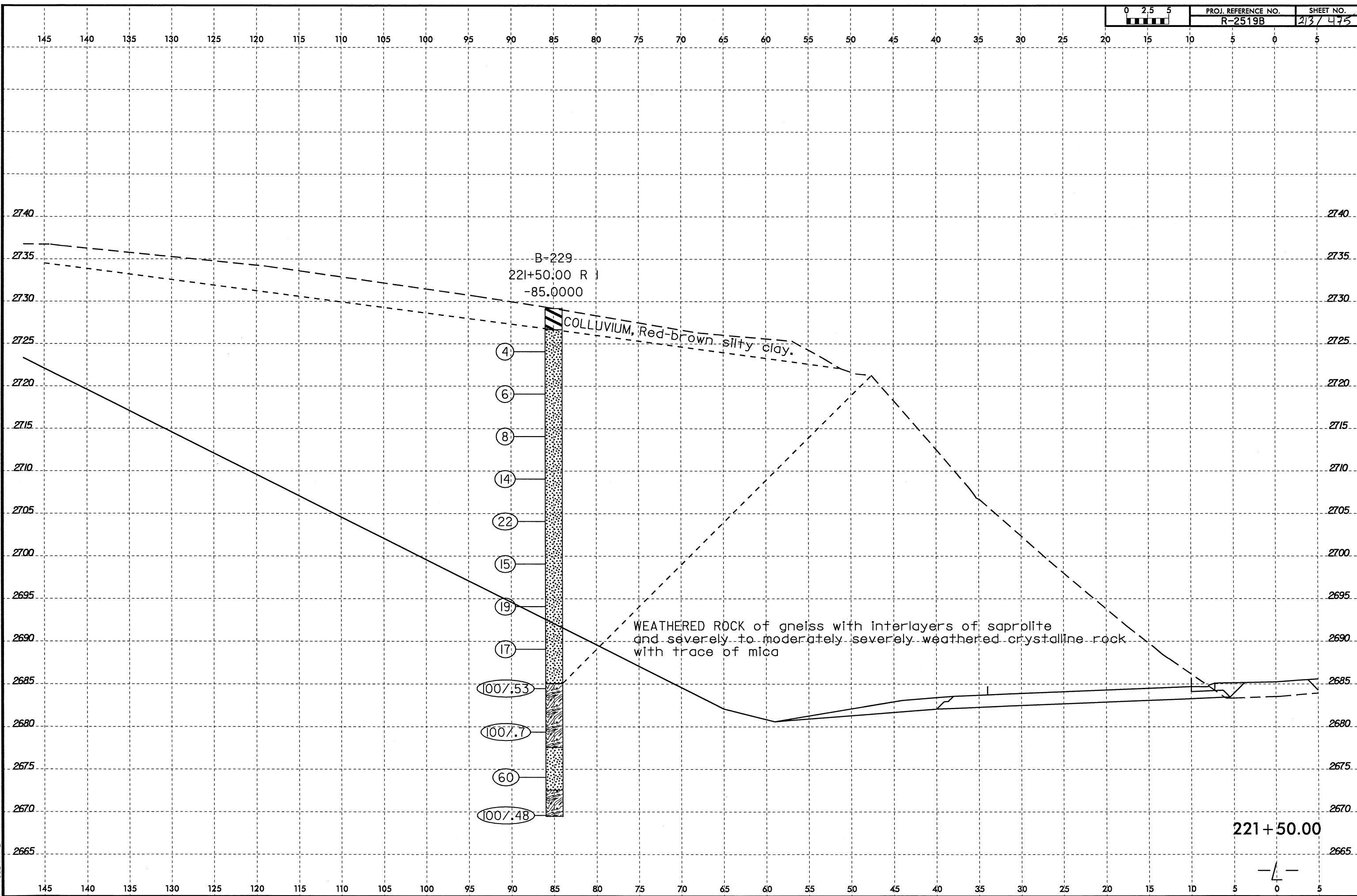

8/23/99
29-JUL-2008 09:29
D:\PROJECTS\R2519B.GEO_RDWY_US19\CADD.GEOTECH\PlanProf\R2519B.GEO_xst.1.5_10_10+00.290+00_RT.dgn
\$\$\$USERNAME\$\$\$

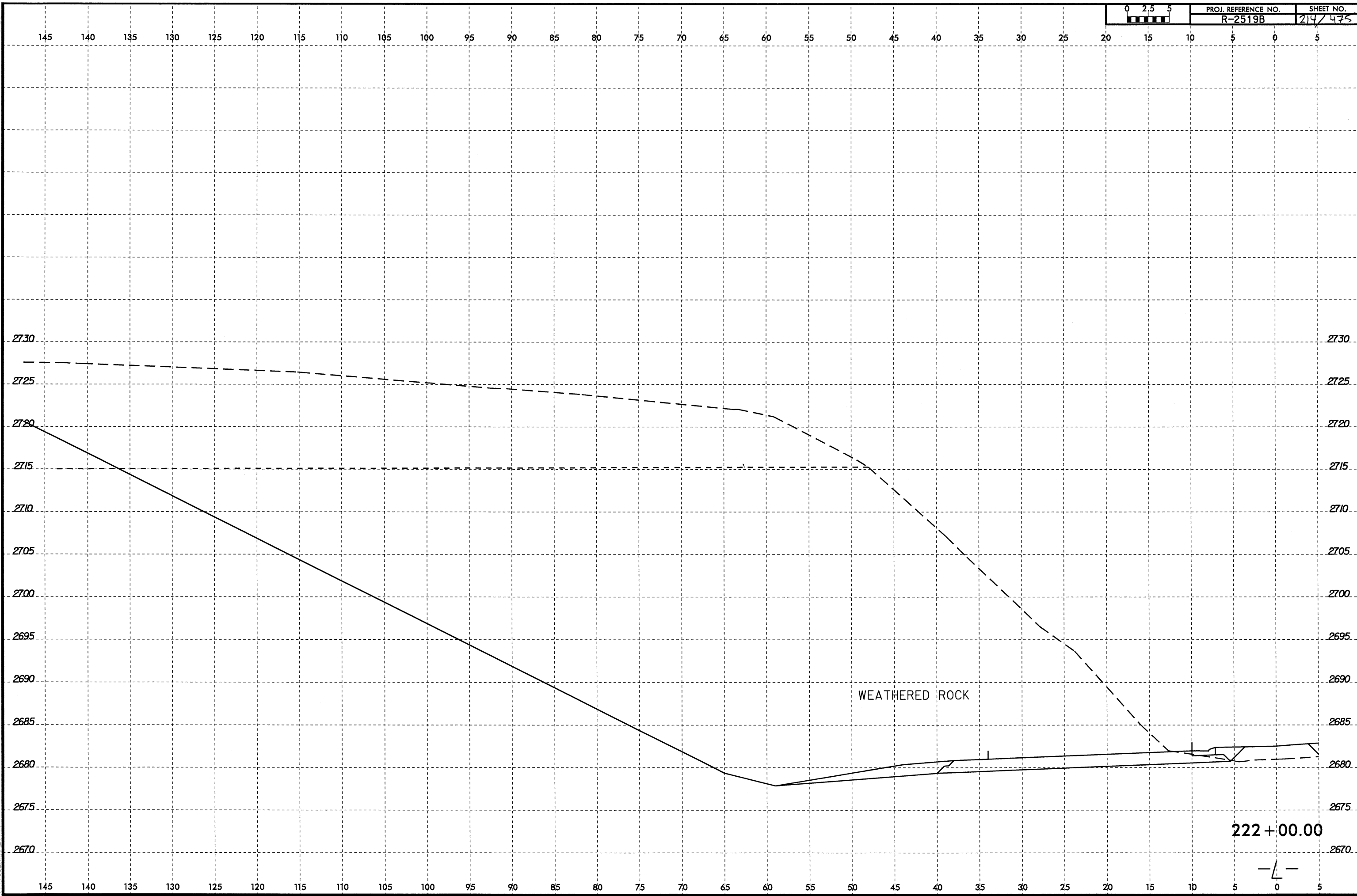

8/23/99
29-JUL-2008 09:29
D:\PROJECTS\R2519B_GEO_RDWY_US19\CADD_GEO\TECH\PlanProf\R2519B_GEO_xst.1.5.10.10+00.290+00_RT.dgn
\$\$\$\$SERIALNAME\$\$\$\$

0 2.5 5	PROJ. REFERENCE NO.	SHEET NO.
	R-2519B	213/475

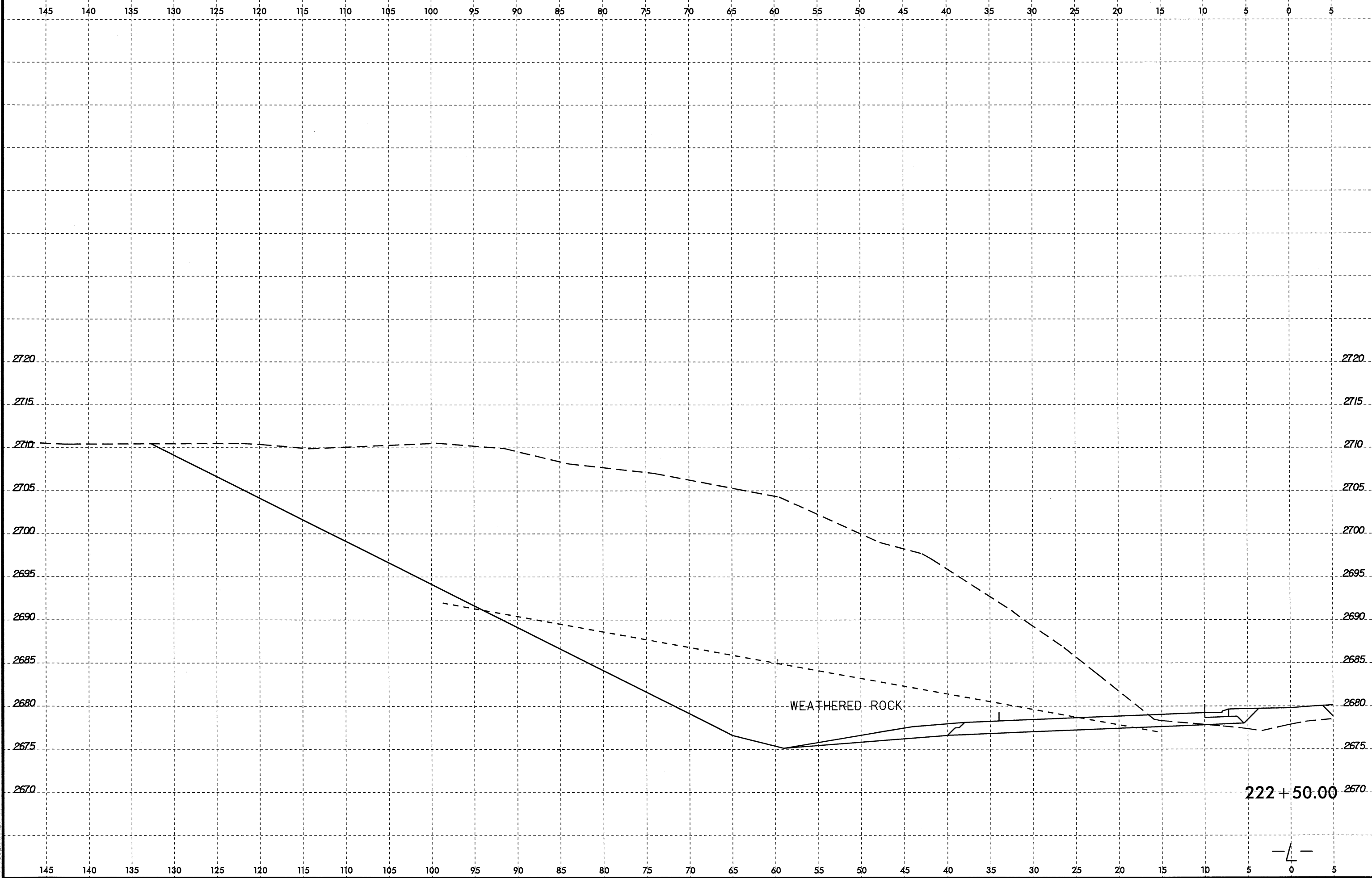

8/23/99
18-JUL-2008 08:42
D:\PROJECTS\2519B_GEO_ROWY_US19\CADD_GEO\TECH\Plan\Pr-of\2519B_GEO_xst.1.5.10.10+00.290+00.dgn
\$\$\$\$\$USERNAME\$\$\$\$\$

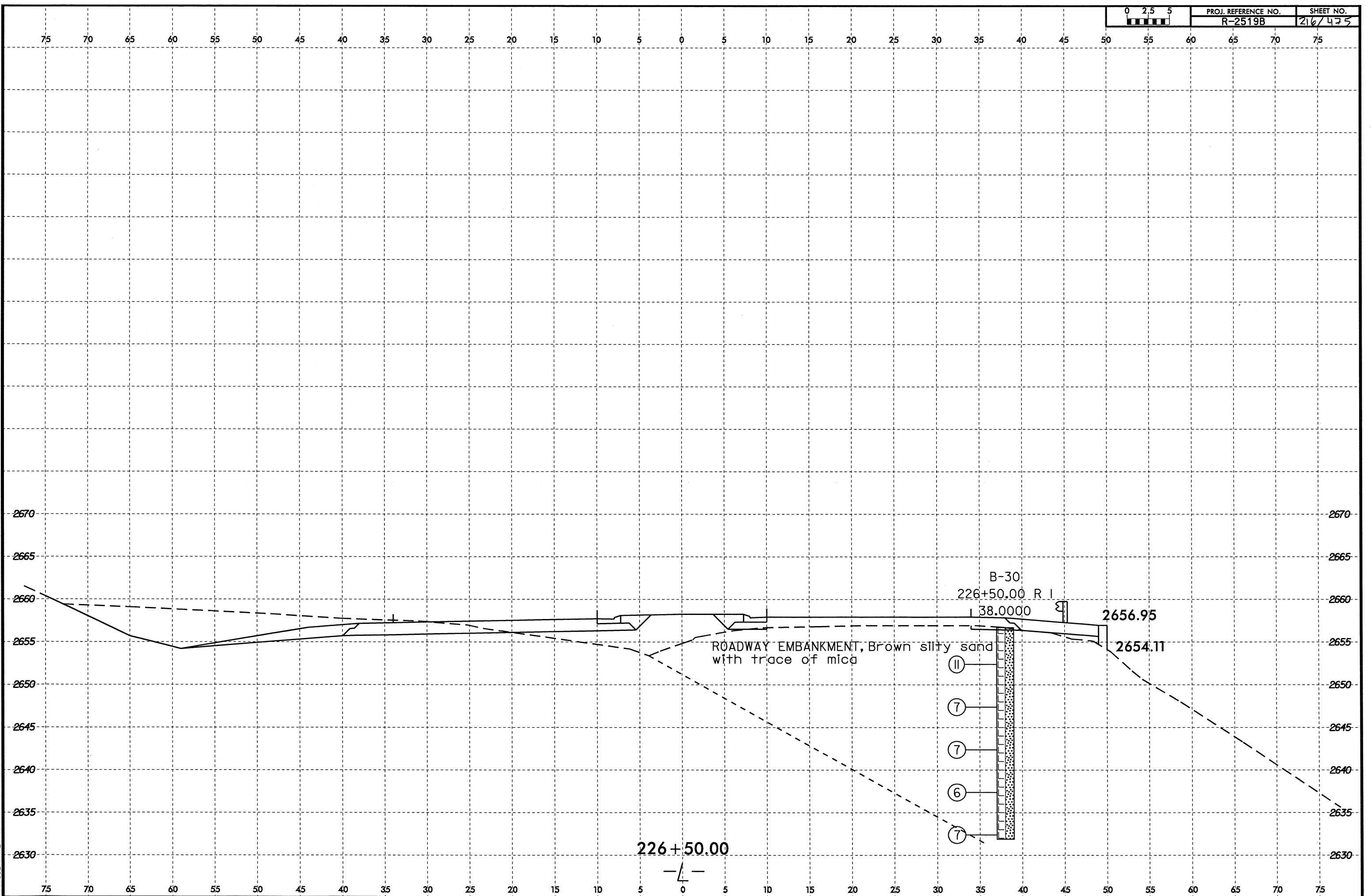

18-JUL-2008 08:43
D:\Projects\2519B.GEO.ROWY_US19\CADD_GEO\TECH\Plan\Prof\NR2519B.GEO_x.s1.1.5.10.10+00.290+00.dgn
\$\$\$\$\$USERNAME\$\$\$\$\$

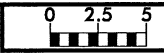

PROJ. REFERENCE NO.	SHEET NO.
R-2519B	217/473

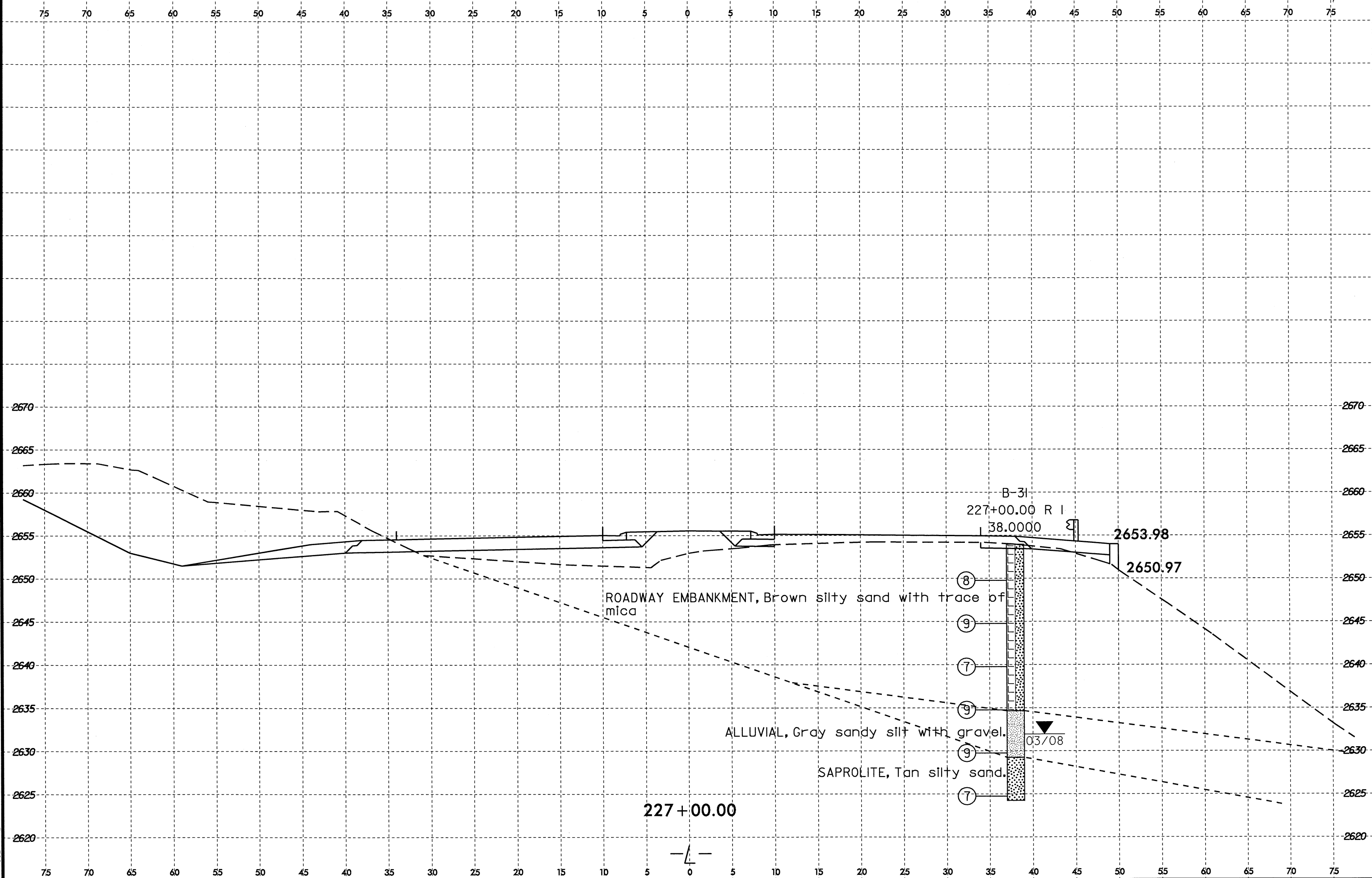

ROADWAY EMBANKMENT, Brown silty sand with trace of mica

ALLUVIAL, Gray sandy silt with gravel.

SAPROLITE, Tan silty sand.

227+00.00

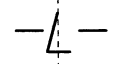

8-JUL-2008 08:47
C:\P\2008\072519B.GEO.RDWY_US19\CADD\GEO\TECH\1\onProf\NR2519B.GEO_xsl.1_5_10_10+00_290+00.dgn
\$\$\$\$USERNAME\$\$\$\$

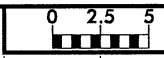

PROJ. REFERENCE NO.
R-2519B

SHEET NO.
218/475

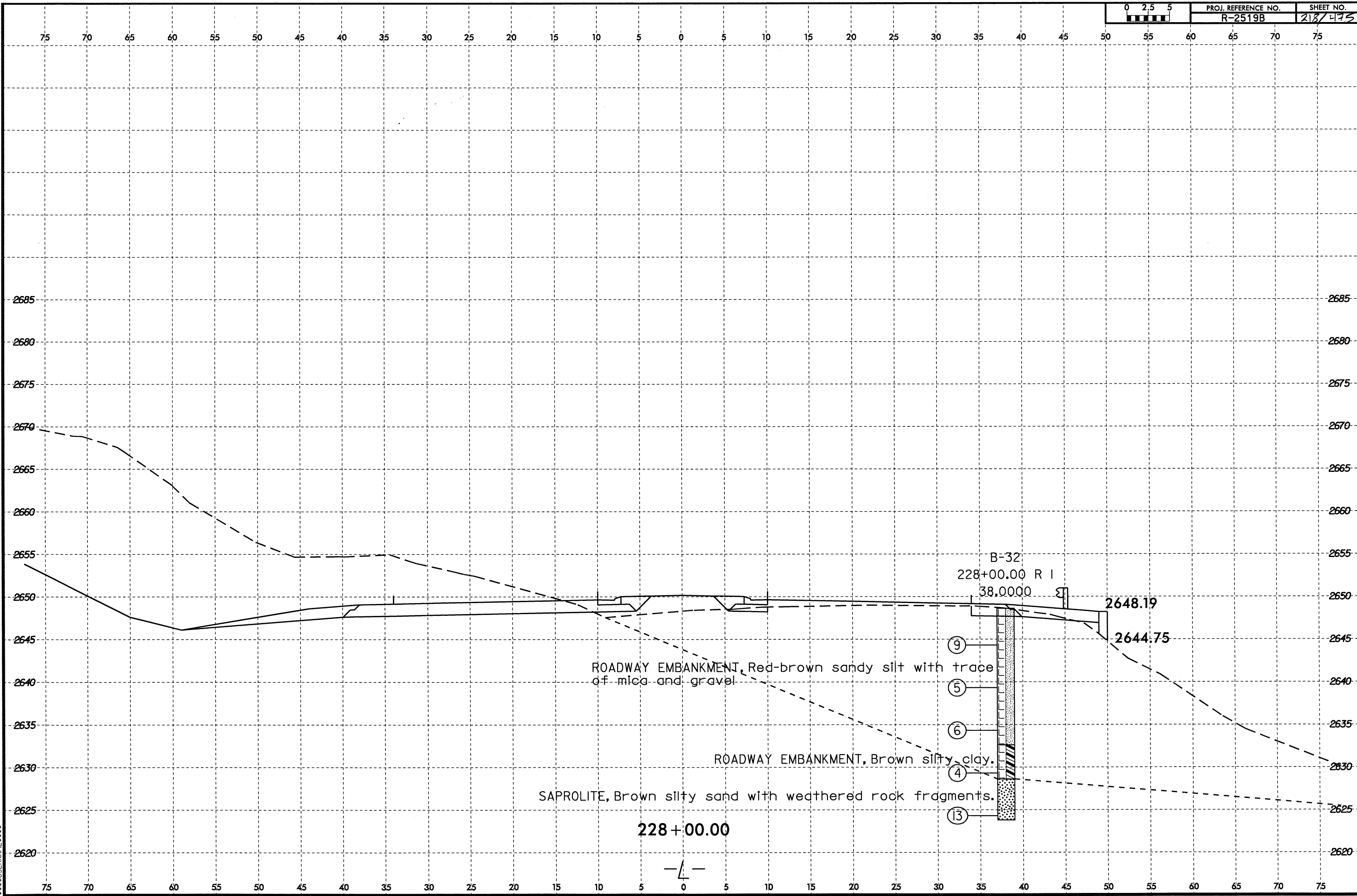

ROADWAY EMBANKMENT, Red-brown sandy silt with trace of mica and gravel

ROADWAY EMBANKMENT, Brown silty clay

SAPROLITE, Brown silty sand with weathered rock fragments

B-32
228+00.00 R 1
38.0000

2648.19
2644.75

228+00.00

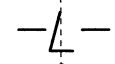

8/23/99

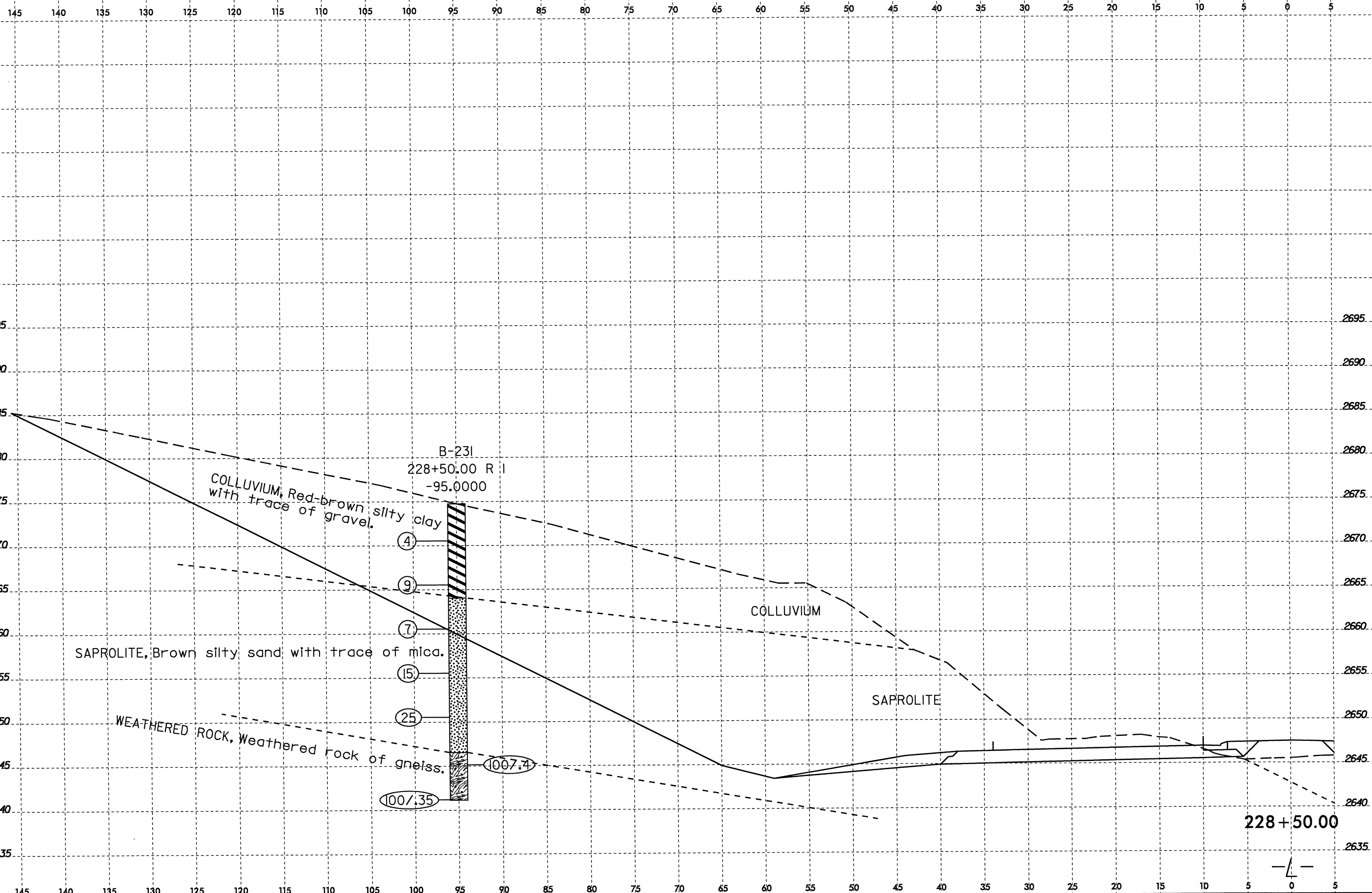

3-JUL-2008 12:36
I:\PROJECTS\2519B\GEO\RDWY_US19\CADD_GEO\TECHN\Plan\Prof\2519B_GEO_xst.1.5.10.10+00.290+00.LT.dgn
SERVANT

228+50.00



8/23/99
22-JUL-2008 10:36
D:\2519B_GEO_RDWY_US19\CADD_GEO\TECH\Plan\2519B_GEO_xsl.5_10.dgn
\$\$\$\$GERMANE\$\$\$\$

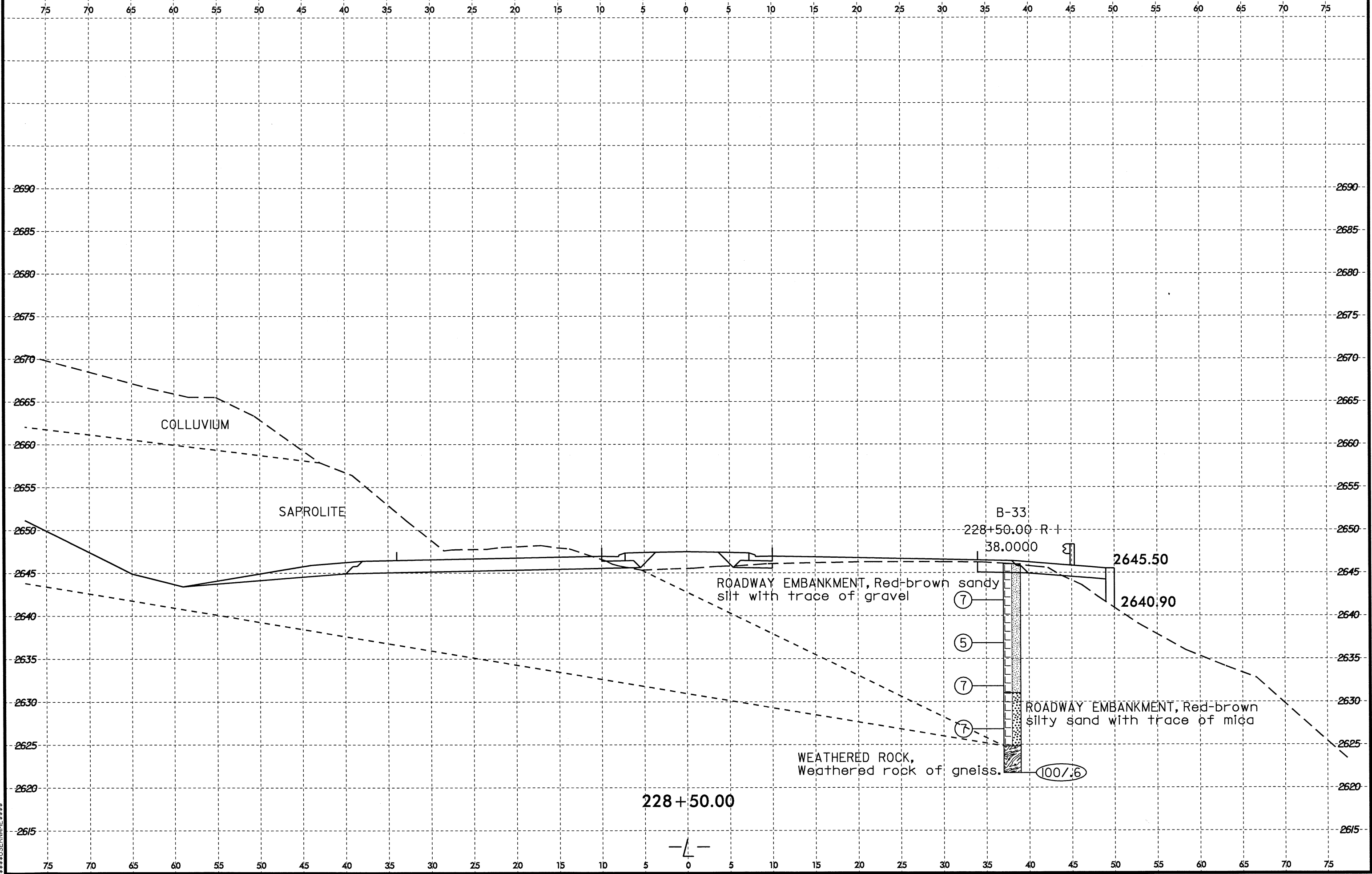

22-JUL-2008 10:36
D:\PROJECTS\B2519B_GEO_RDWY_US19\CADD_GEO\TECHN\PlanPr of \R2519B_GEO_xsl_5_10.dgn
\$\$\$\$USERNAME\$\$\$\$

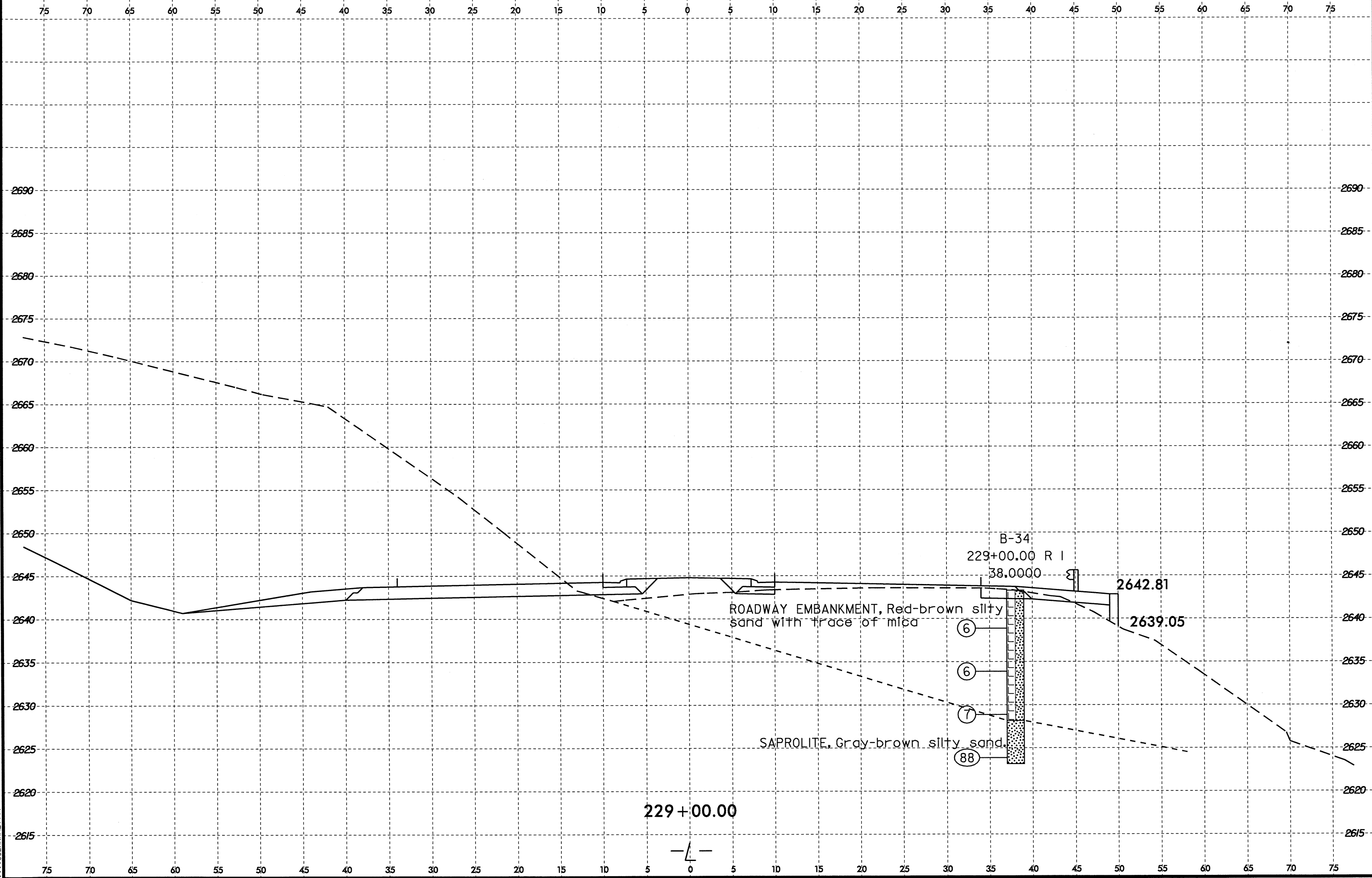

8/23/99

3-JUL-2008 12:37
C:\PROJ\2519B\GEO\RDWY_US19\CADD_GEOTECH\Plan\2519B_GEO_1.5.10.10+00_290+00_L.T.dgn
SUBSTRATE

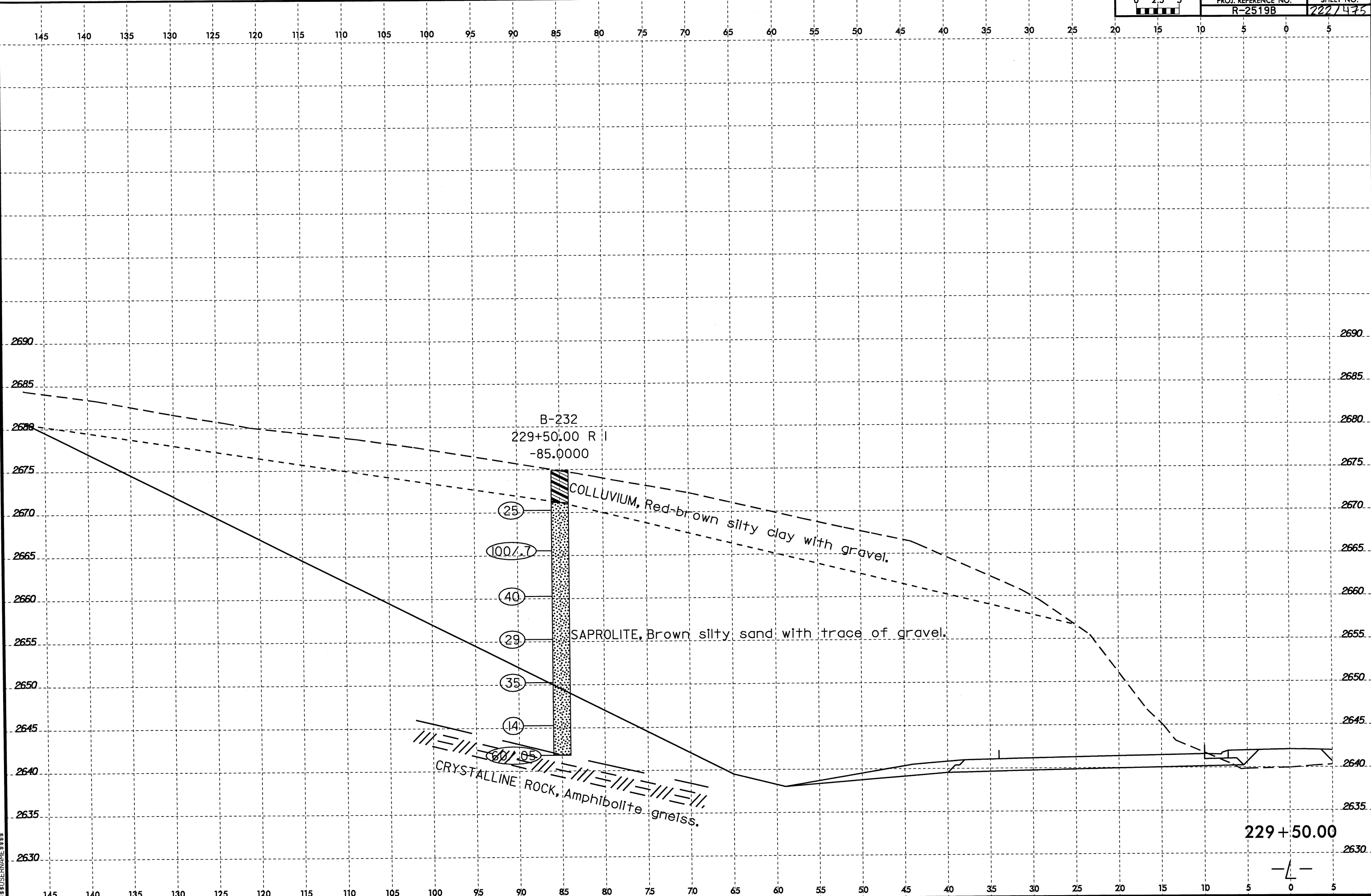

22-JUL-2008 10:37
C:\P\2008\2219B-GEO-ROADWAY\US19\CADD_GEO\TECH\PLAN\PROJ\R2519B-GEO.XST.5.10.dgn
\$\$\$\$\$USFRAN\$\$\$\$\$

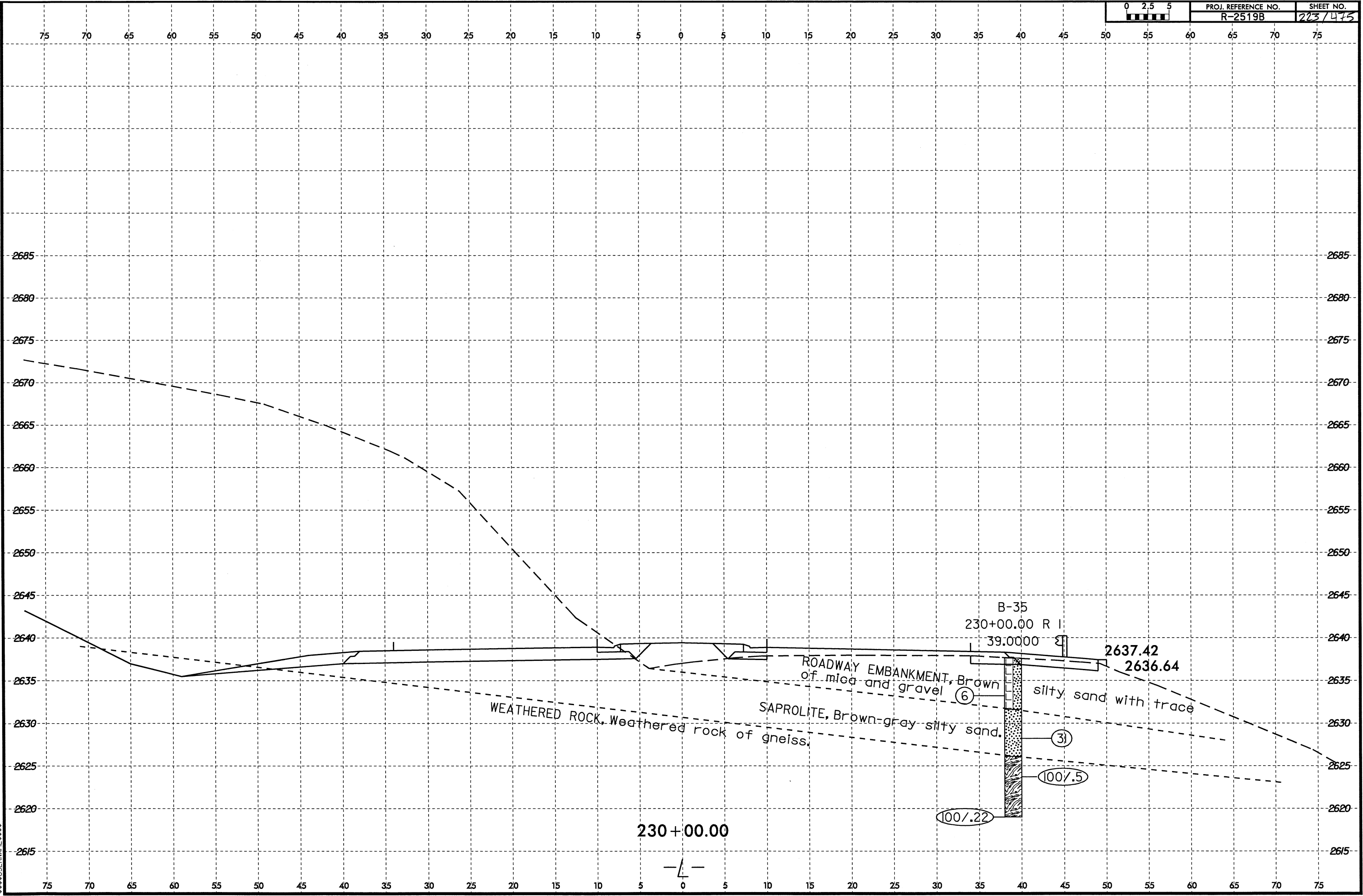

8/23/99
70-JUL-2008 10:30
D:\P\2008\02\09\RDWY_GEO_R2519B_GEO.dwg
\$\$\$\$SERNAME\$\$\$\$

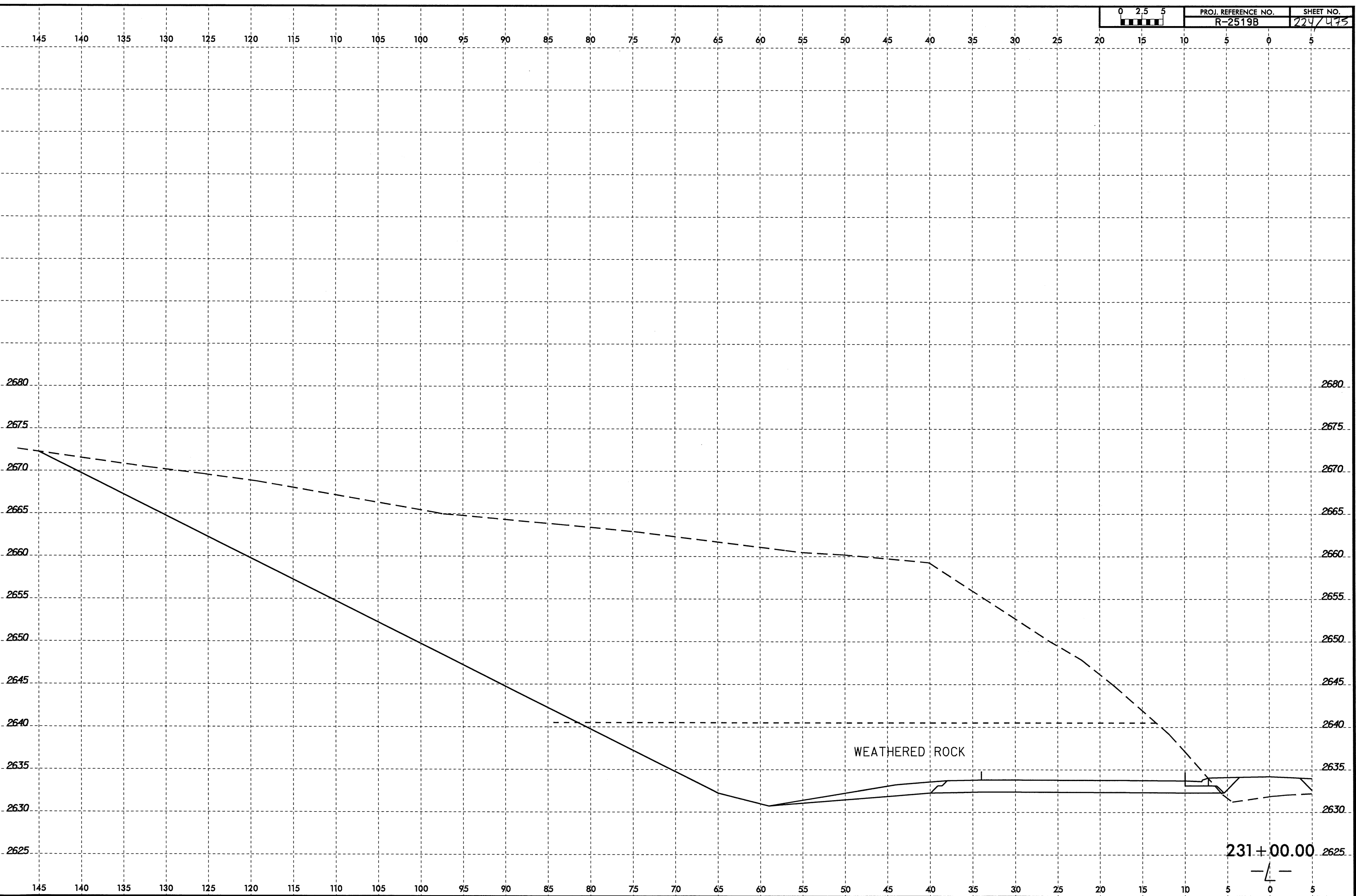

8/23/99
I:\JUL-2008\10-30
D:\PC\DATA\RDWY\RDWY_CADD_GEO\TECH\Plan\Prof\2519B_GEO.dwg
\$\$\$\$SUBNAME\$\$\$\$

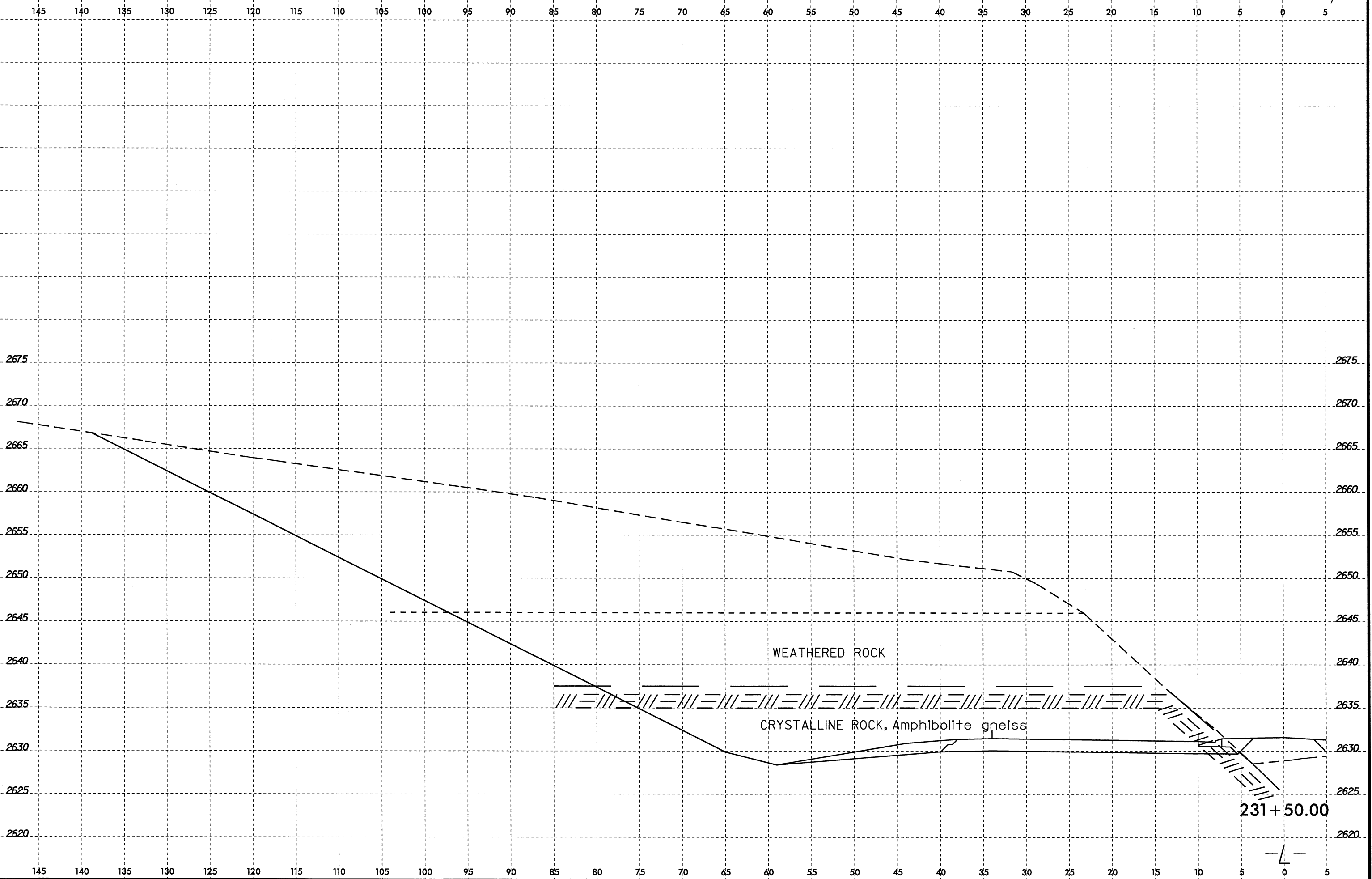

30-JUL-2008 10:30
D:\PROJECTS\R2519B_GEO_RDWY_US19\CADD_GEO\TECH\PlanPr of \R2519B_GEO_xst.1.5.10.10+00.290+00_RT.dgn
\$\$\$\$SERNAME\$\$\$

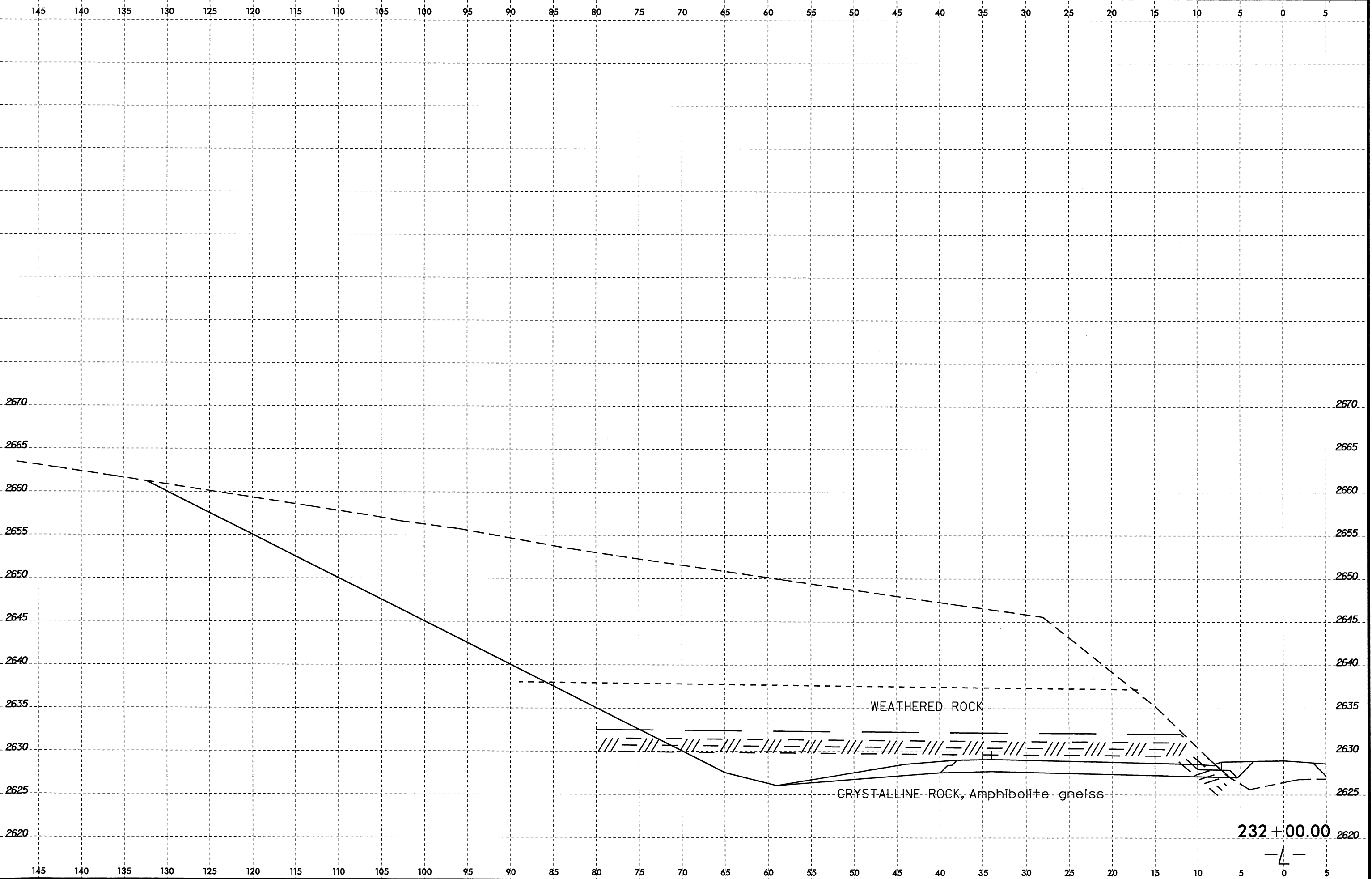

30-JUL-2008 10:30
D:\PROJECTS\B2519B_GEO.RDWY_US19\CADD_GEO\TECH\PlanProf\R2519B_GEO_xss1.1_5.10.10+00.290+00_RT.dgn
\$\$\$\$\$USERNAME\$\$\$\$\$

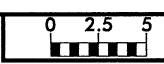

PROJ. REFERENCE NO.	SHEET NO.
R-2519B	227/475

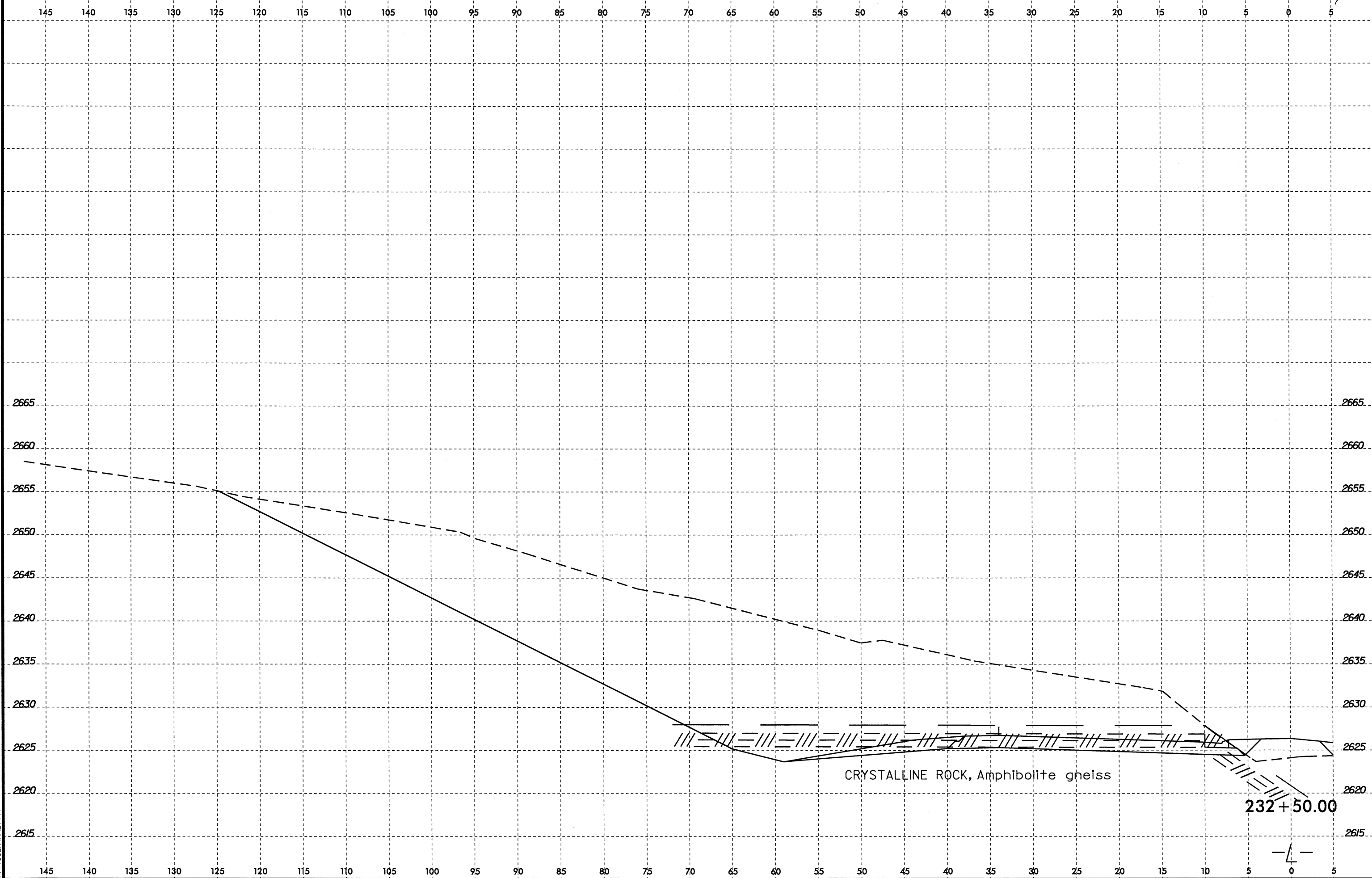

145 140 135 130 125 120 115 110 105 100 95 90 85 80 75 70 65 60 55 50 45 40 35 30 25 20 15 10 5 0 5

2665
2660
2655
2650
2645
2640
2635
2630
2625
2620
2615

CRYSTALLINE ROCK, Amphibolite gneiss

232 + 50.00



30-JUL-2008 10:31
D:\P\Projects\2519B_GEO_RDWY_US19\CADD_GEO\TECHN\PlanPr\2519B_GEO_xst\1.5_10_10+00_290+00_RT.dgn
\$\$\$\$\$USERNAME\$\$\$\$\$

0 2.5 5	PROJ. REFERENCE NO.	SHEET NO.
	R-2519B	223/475

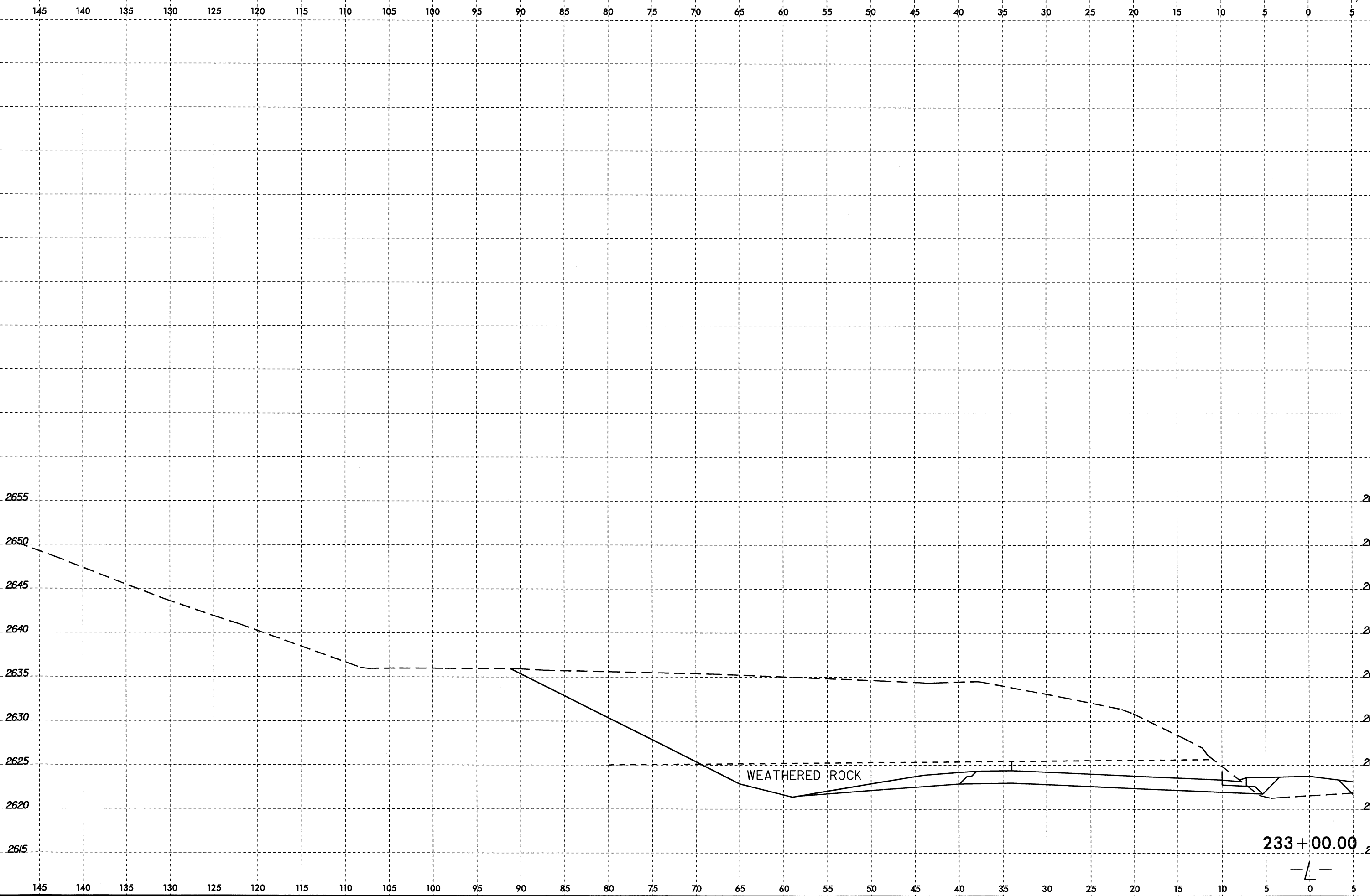

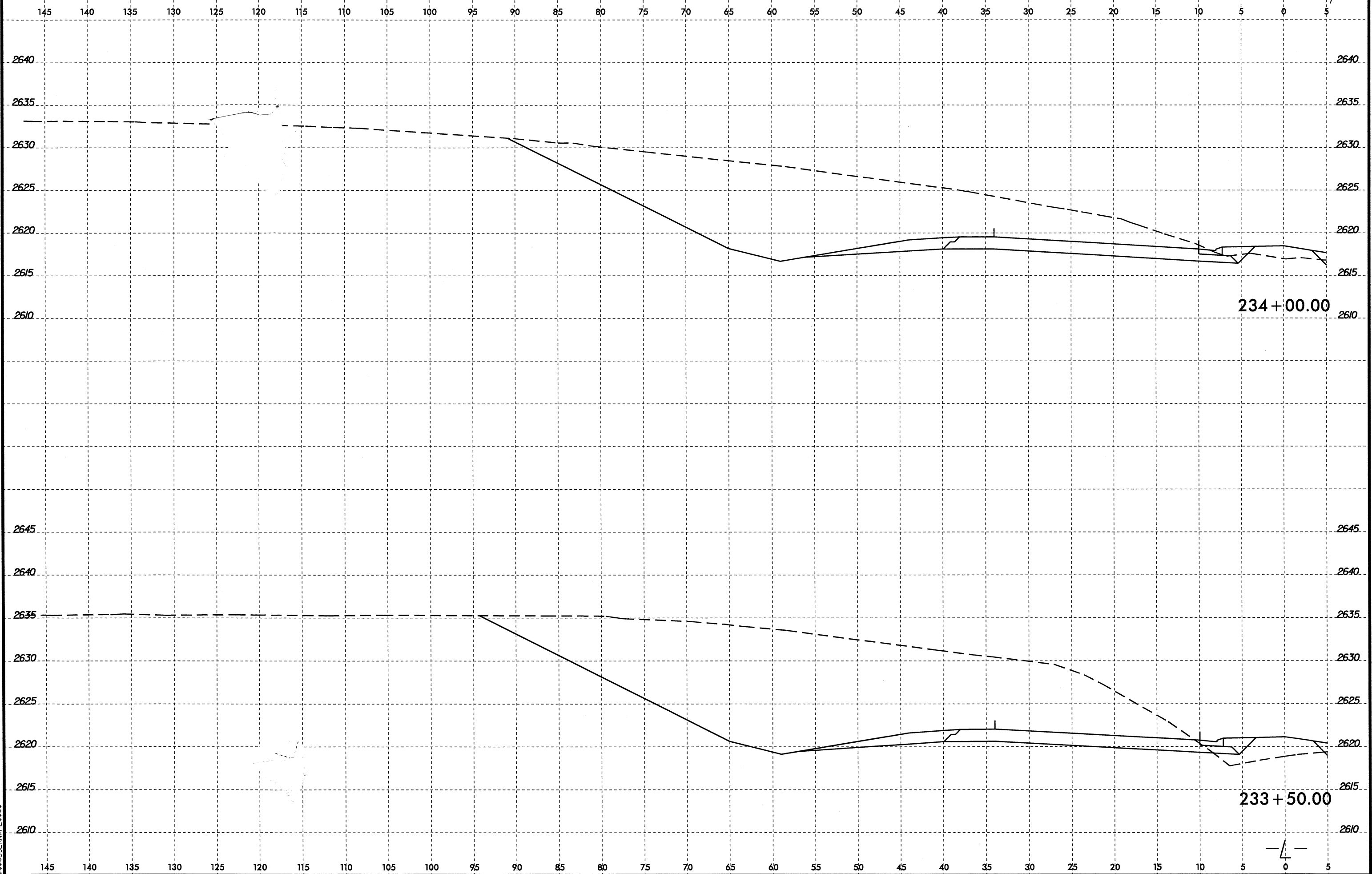
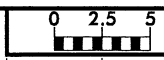

8/23/99

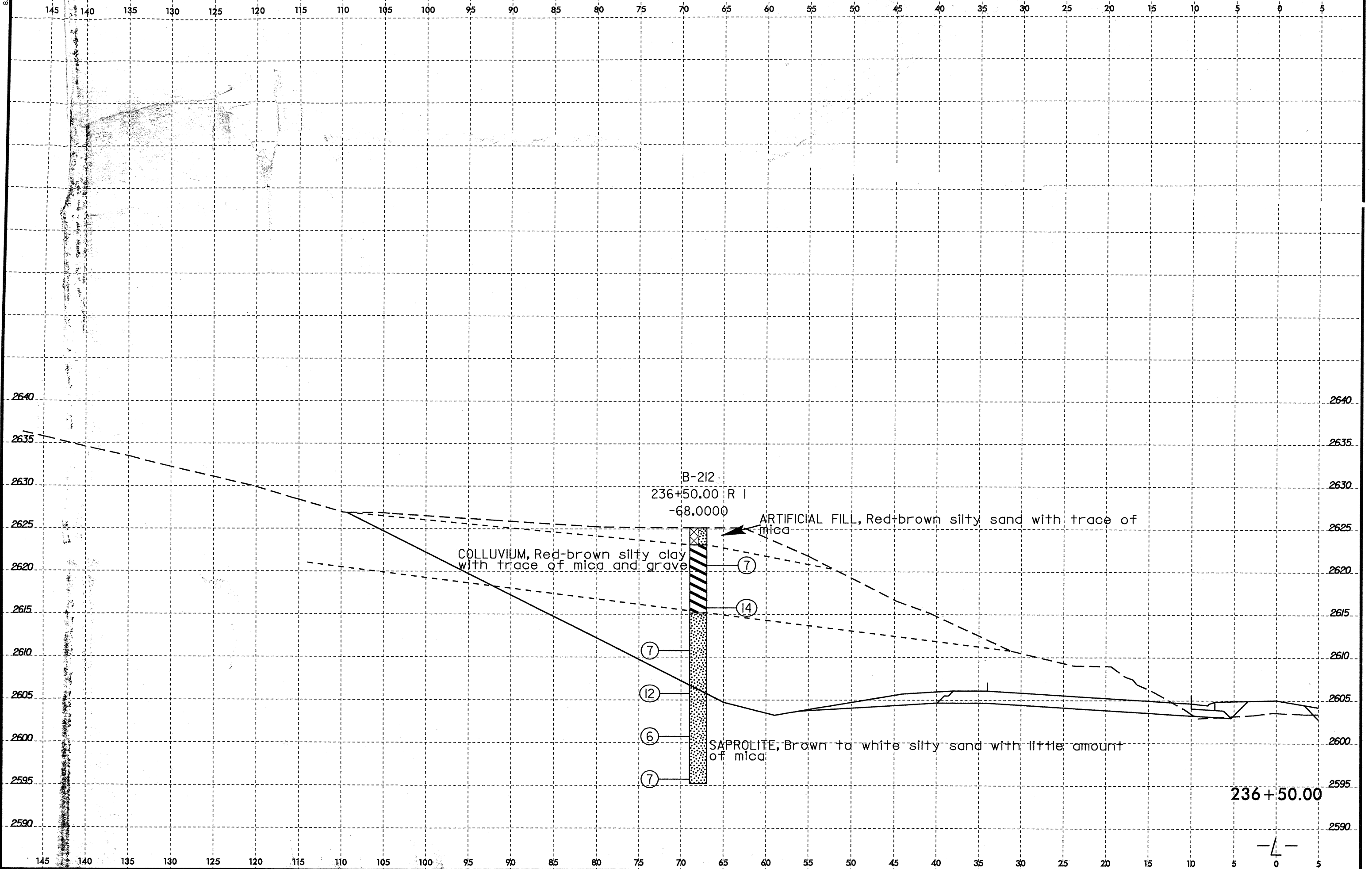

15-JUL-2008 12:10
 D:\PROJ\2519B\GEO\RDWY_US19\CADD_GEO\TECH\Plan\Prof\2519B_GEO_xsi.1.LLT.dgn
 USERNAME

236+50.00

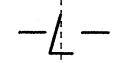

8/23/99
15-JUL-2008 12:11
D:\P\Projects\2519B_GEO\RDWY_US19\CADD_GEO\TECH\Plan\Prof\2519B_GEO_xst.1.LT.dgn
\$\$\$USERNAME\$\$\$

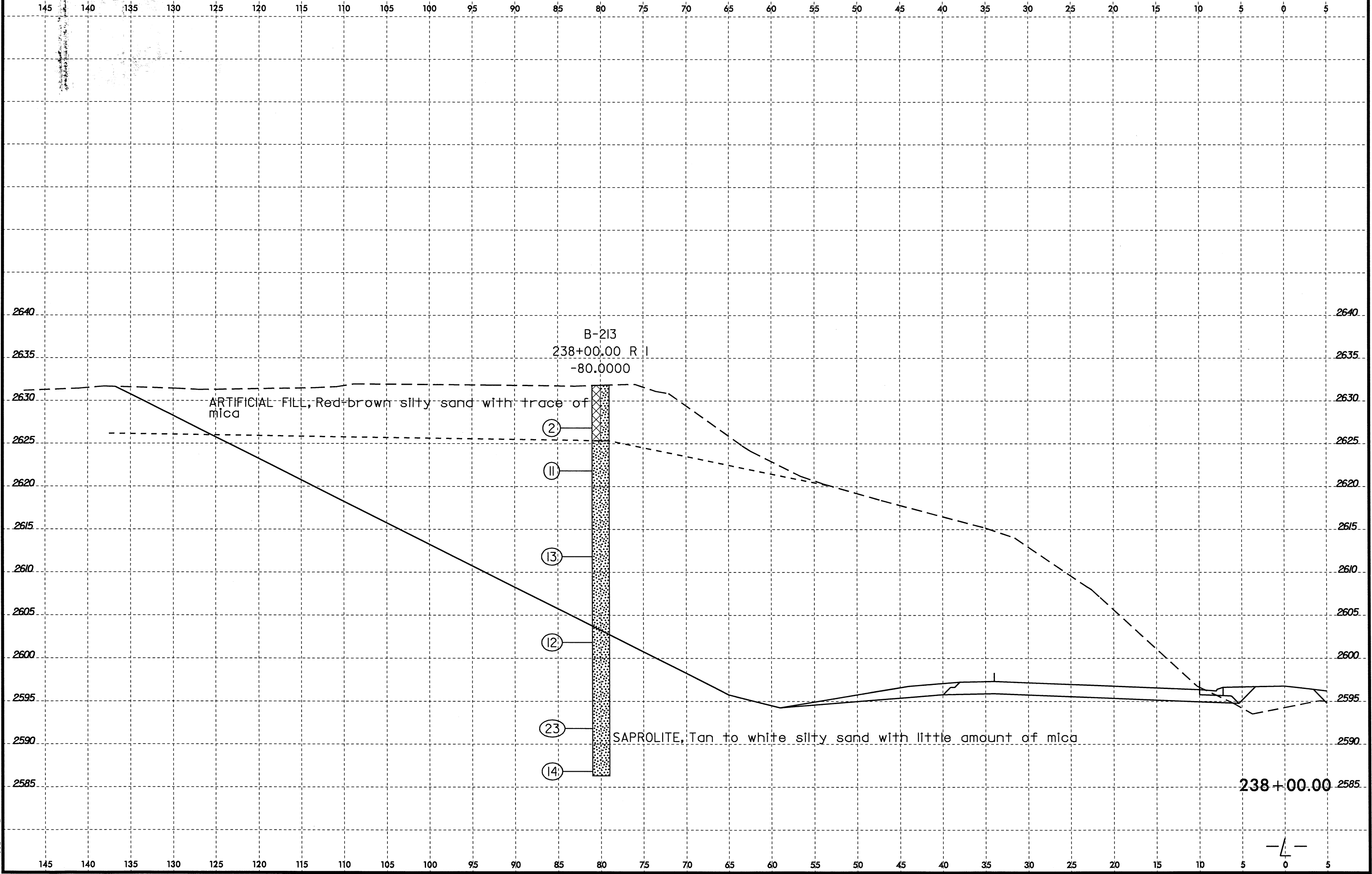

8/23/99
I:\JUL-2008\12JUL\DATA\PROJECTS\RDWY\GEO\RDWY_GEO_R2519B_GEO.dwg
D:\AP\1519B_GEO\RDWY_GEO\RDWY_GEO_R2519B_GEO.dwg
\$\$\$\$USERNAME\$\$\$\$

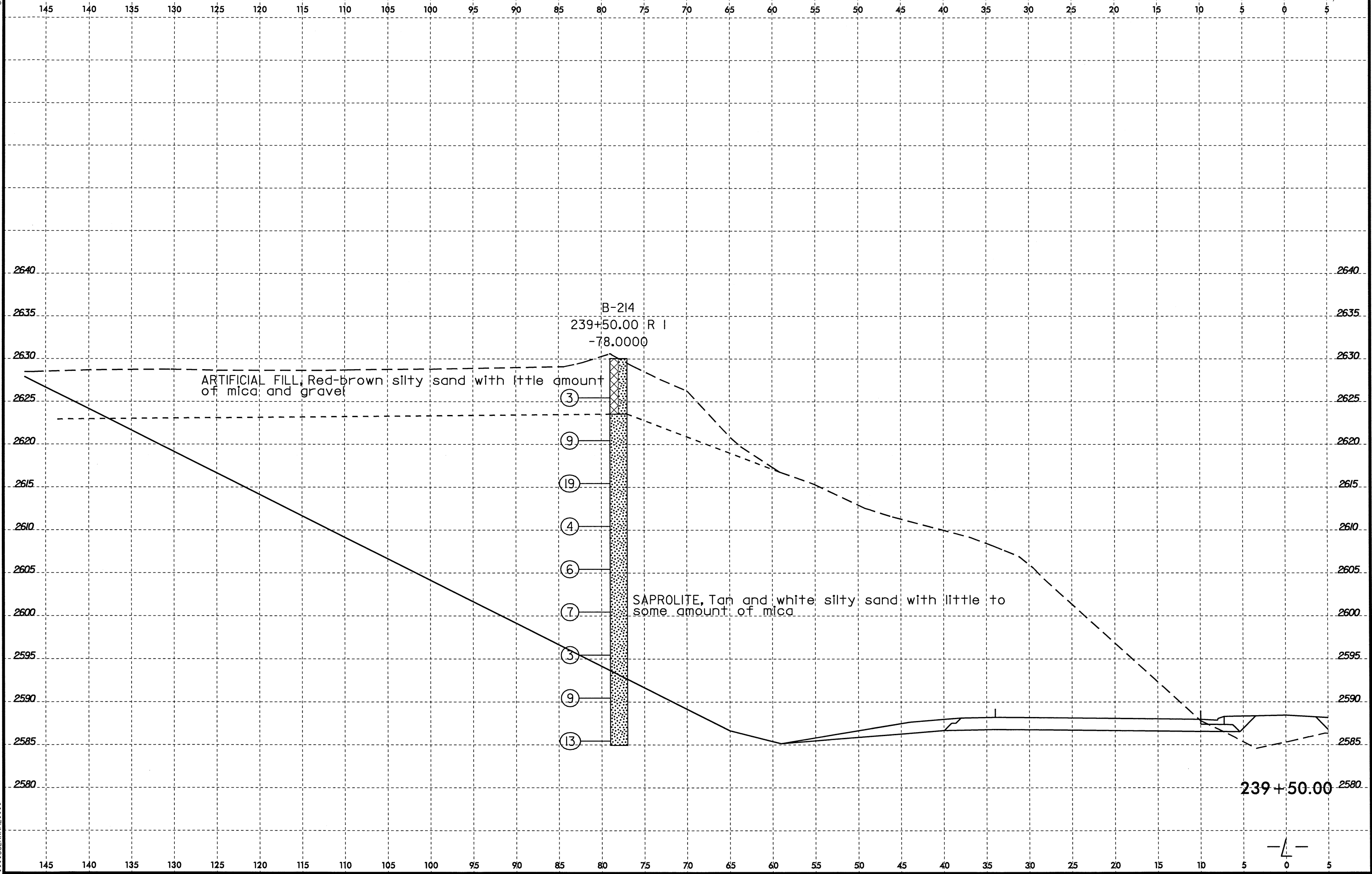

145 140 135 130 125 120 115 110 105 100 95 90 85 80 75 70 65 60 55 50 45 40 35 30 25 20 15 10 5 0 5

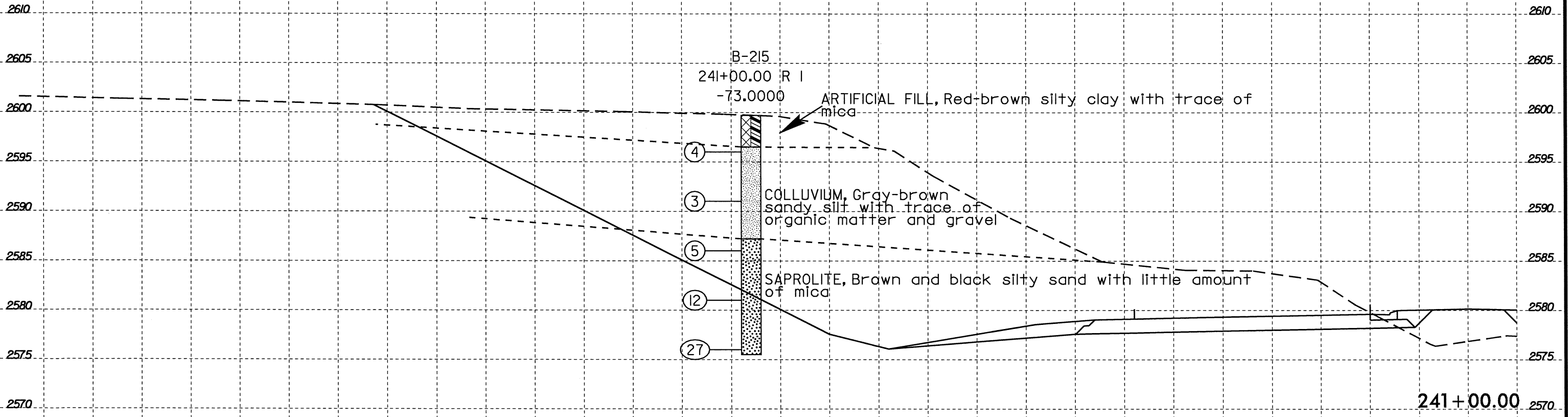

15-JUL-2008 12:42
D:\PROJECTS\2519B-GEO-ROAD\US19\CADD_GEO\TECH\Plan\Prof\VR2519B-GEO_xsi_1.LT.dgn
\$\$\$\$\$USERNAME\$\$\$\$\$

145 140 135 130 125 120 115 110 105 100 95 90 85 80 75 70 65 60 55 50 45 40 35 30 25 20 15 10 5 0 5

15-JUL-2008 12:13
D:\P\Projects\R2519B_GEO\RDWY_US19\CADD_GEO\TECH\PlanProf\R2519B_GEO_xst.1.LT.dgn
\$\$\$USERNAME\$\$\$

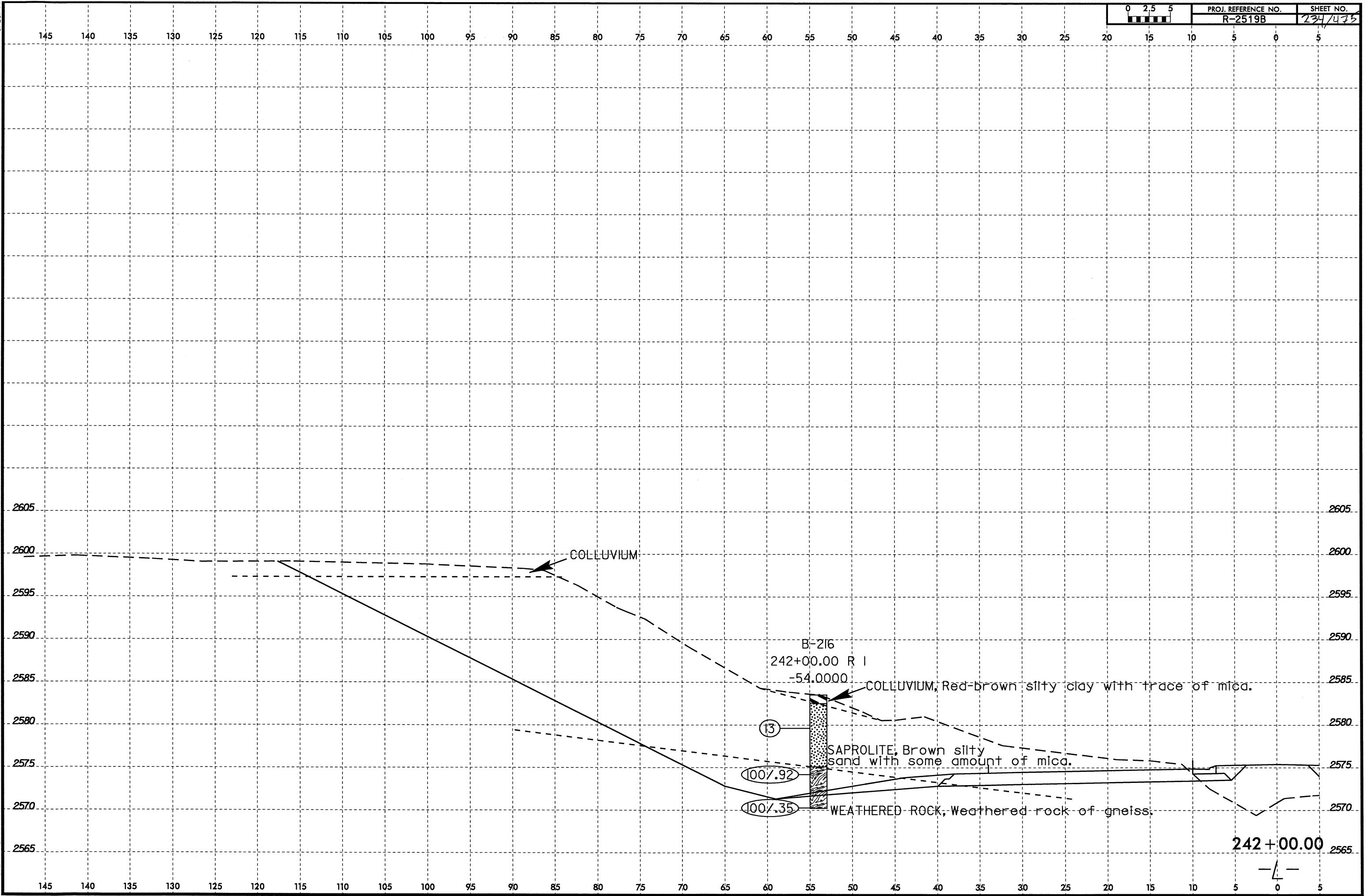

242 + 00.00

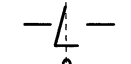

15-AUG-2008 08:39
R2519B_GEO_RDWY_US19\CADD\GEO\TECH\Plan\Pro\FR2519B_GEO_xsi.1.5.10.290+00-.431+00.LT.dgn
\$\$\$\$\$SERIAL\$\$\$\$\$

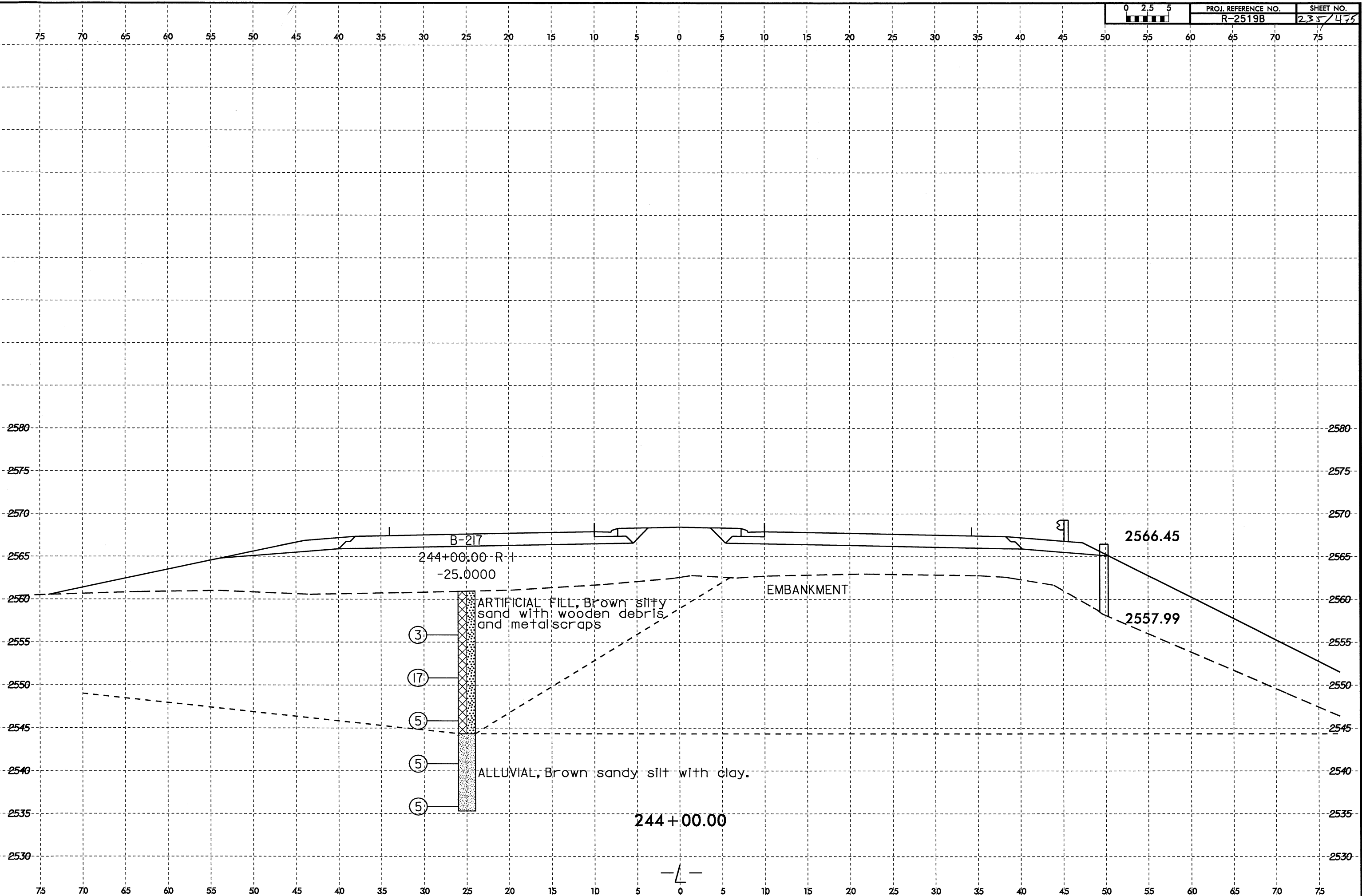

15-AUG-2008 10:57:10 GEO_RDWY_US19_CADD_GEO_TECN_P10r_Po\F\2519B_GEO_xst.1.5.10.290+00.431+00.LT.dgn

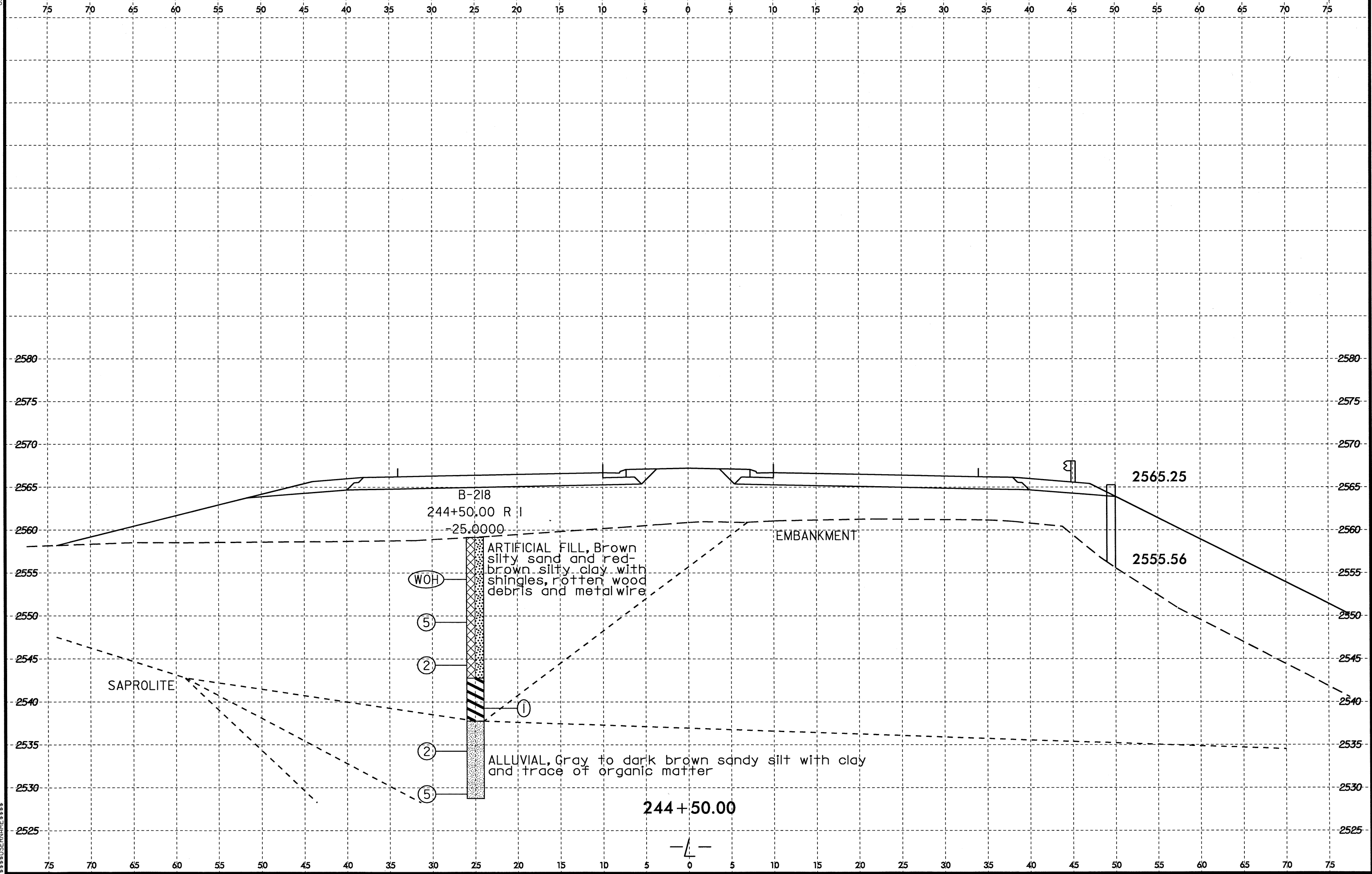

15-AUG-2008 08:40
C:\Users\jshelton\Documents\Projects\15-08-2300-00-431+00-LT.dgn
15-AUG-2008 08:40
C:\Users\jshelton\Documents\Projects\15-08-2300-00-431+00-LT.dgn

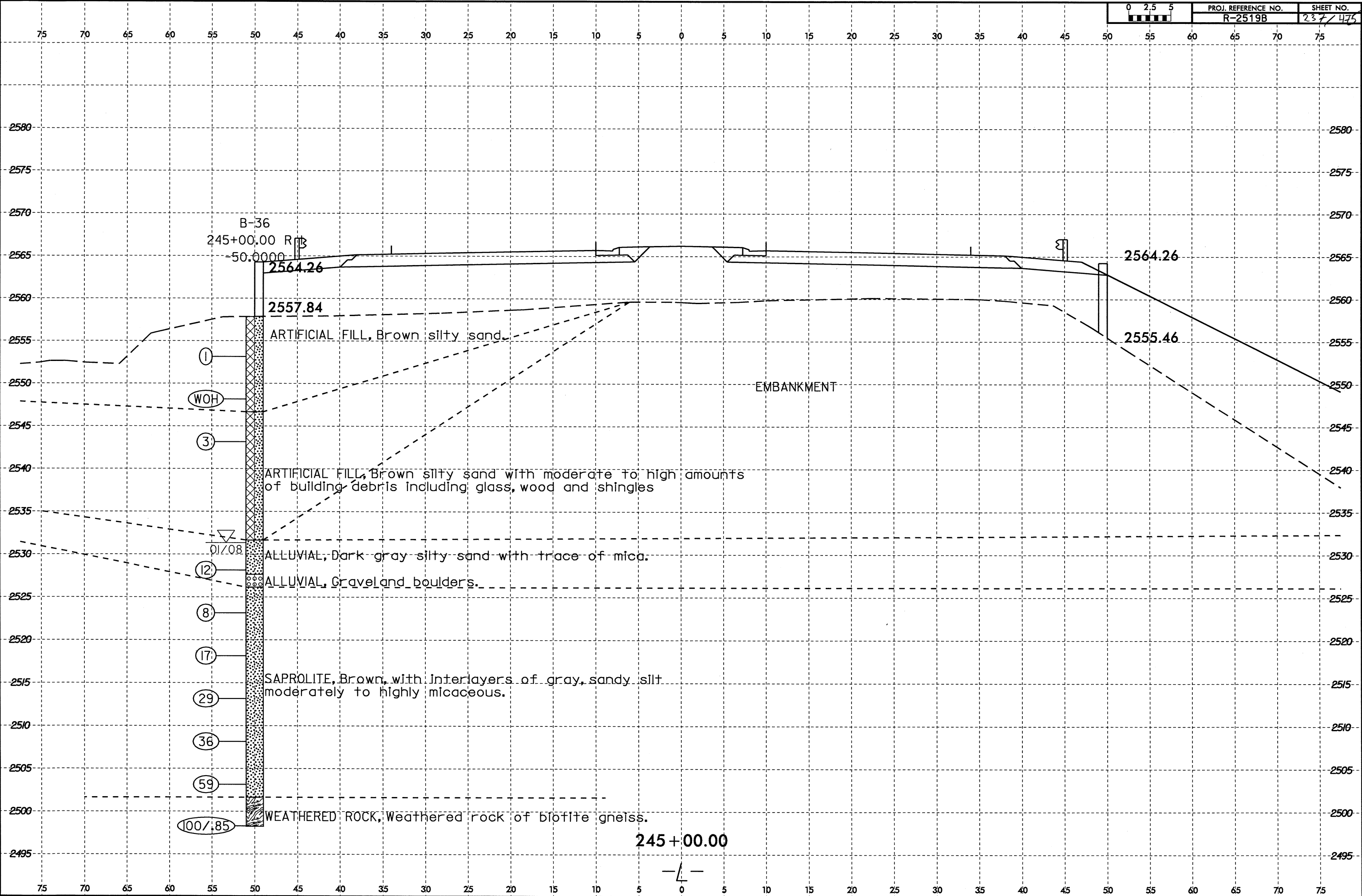

B-36
245+00.00 R/B
-50.0000

2564.26

2557.84

ARTIFICIAL FILL, Brown silty sand.

1

WOH

3

ARTIFICIAL FILL, Brown silty sand with moderate to high amounts of building debris including glass, wood and shingles

EMBANKMENT

12

ALLUVIAL, Dark gray silty sand with trace of mica.

8

ALLUVIAL, Gravel and boulders.

17

29

SAPROLITE, Brown, with interlayers of gray, sandy silt moderately to highly micaceous.

36

59

100/85

WEATHERED ROCK, Weathered rock of biotite gneiss.

245+00.00

-L-

B:\JUL-2008_08\51\9B.GEO.RDWY_US1\9B.GEO.CADD\GEO\TECH\Plan\Prof\2519B.GEO_xst.1.5.10.10+00.290+00.dgn
\$\$\$\$\$USERNAME\$\$\$\$\$

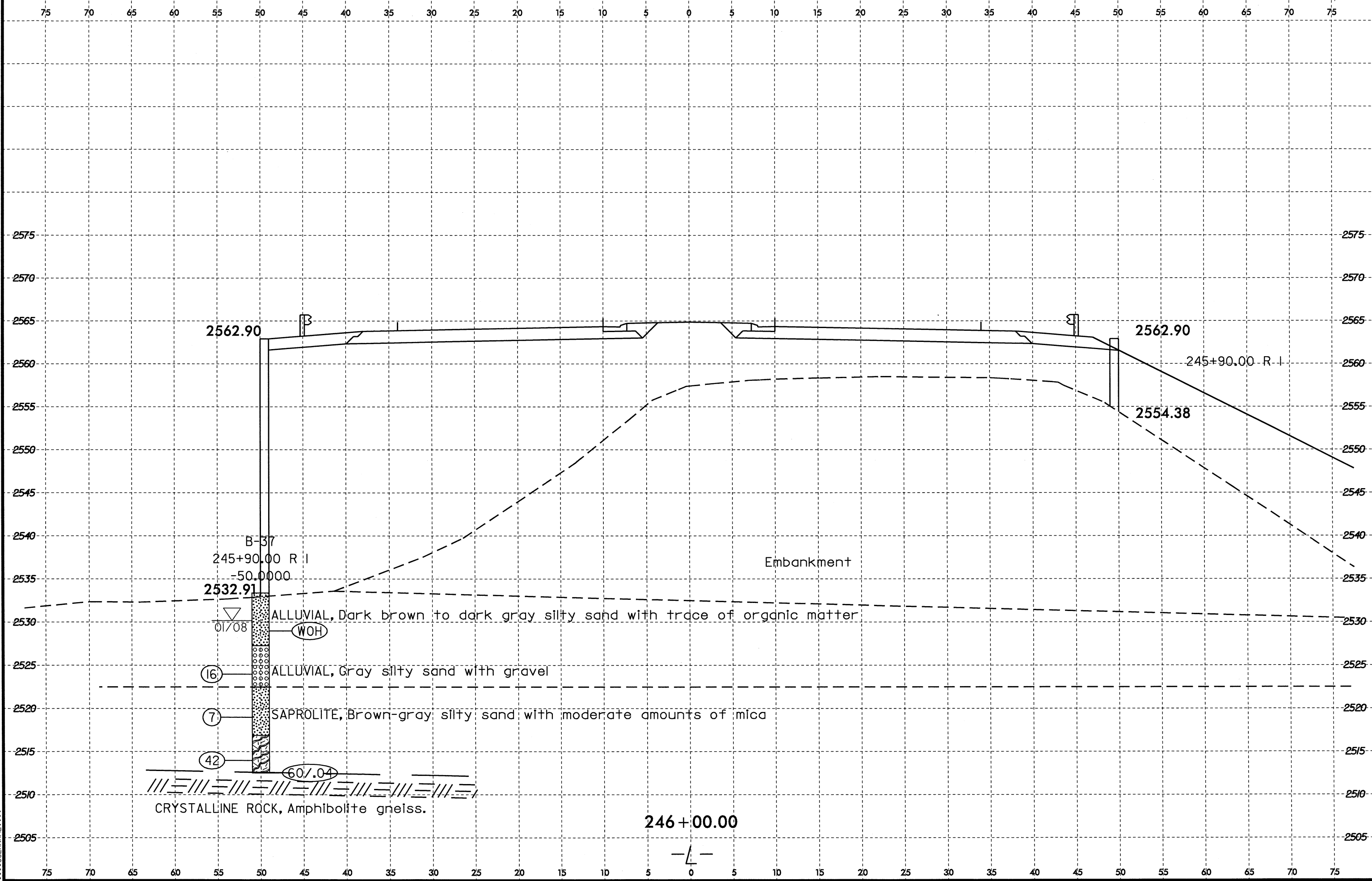

18-JUL-2008 08:51
D:\PROJECTS\2519B.GEO.ROWY_US1\9\CADD.GEOTECH\Plan\Prof\R2519B.GEO.XSI.1.5.10.10+00.290+00.dgn
\$\$\$\$USERNAME\$\$\$\$

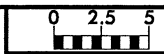

PROJ. REFERENCE NO.	SHEET NO.
R-2519B	239/475

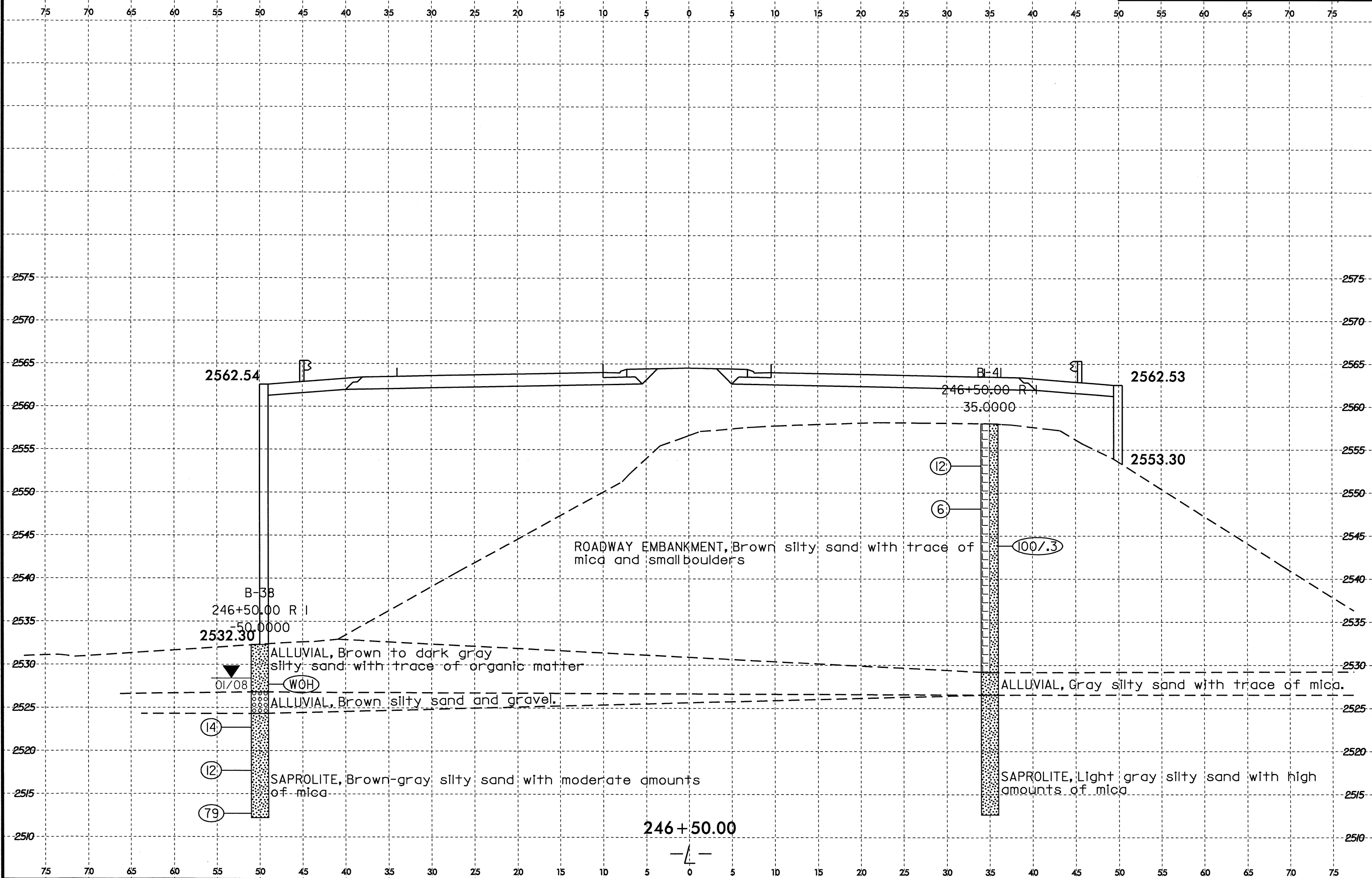

8-JUL-2008 08:51
D:\PROJECTS\2519B.GEO.RDWAY_US1\CAADD.GEOTECHN\Plan\Prof\R2519B.GEO.xsl.1.5.10.10+00.290+00.dgn
\$\$\$\$\$USERNAME\$\$\$\$\$

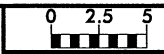

PROJ. REFERENCE NO.	SHEET NO.
R-2519B	240/475

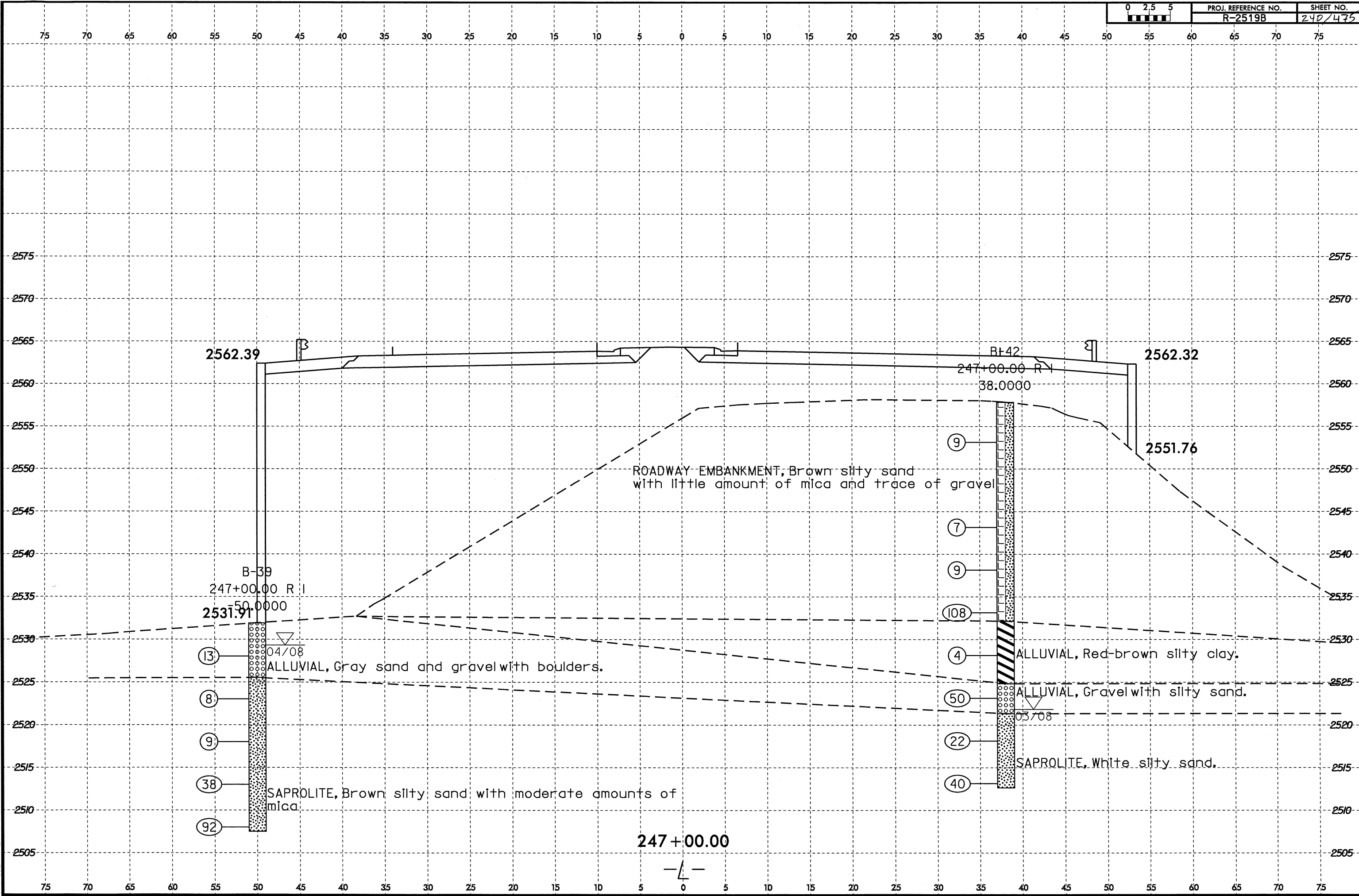

2562.39

2562.32

2531.91

2551.76

ROADWAY EMBANKMENT, Brown silty sand with little amount of mica and trace of gravel

ALLUVIAL, Gray sand and gravel with boulders.

ALLUVIAL, Red-brown silty clay.

ALLUVIAL, Gravel with silty sand.

SAPROLITE, Brown silty sand with moderate amounts of mica

SAPROLITE, White silty sand.

247+00.00

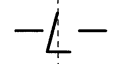

8/23/99
D:\P\2008_08\52_08\0819B_GEO_RDWY_GEO_R2519B_GEO.sst.1.5.10.10+00_290+00.dgn
\$\$\$\$\$SERNAME\$\$\$\$\$

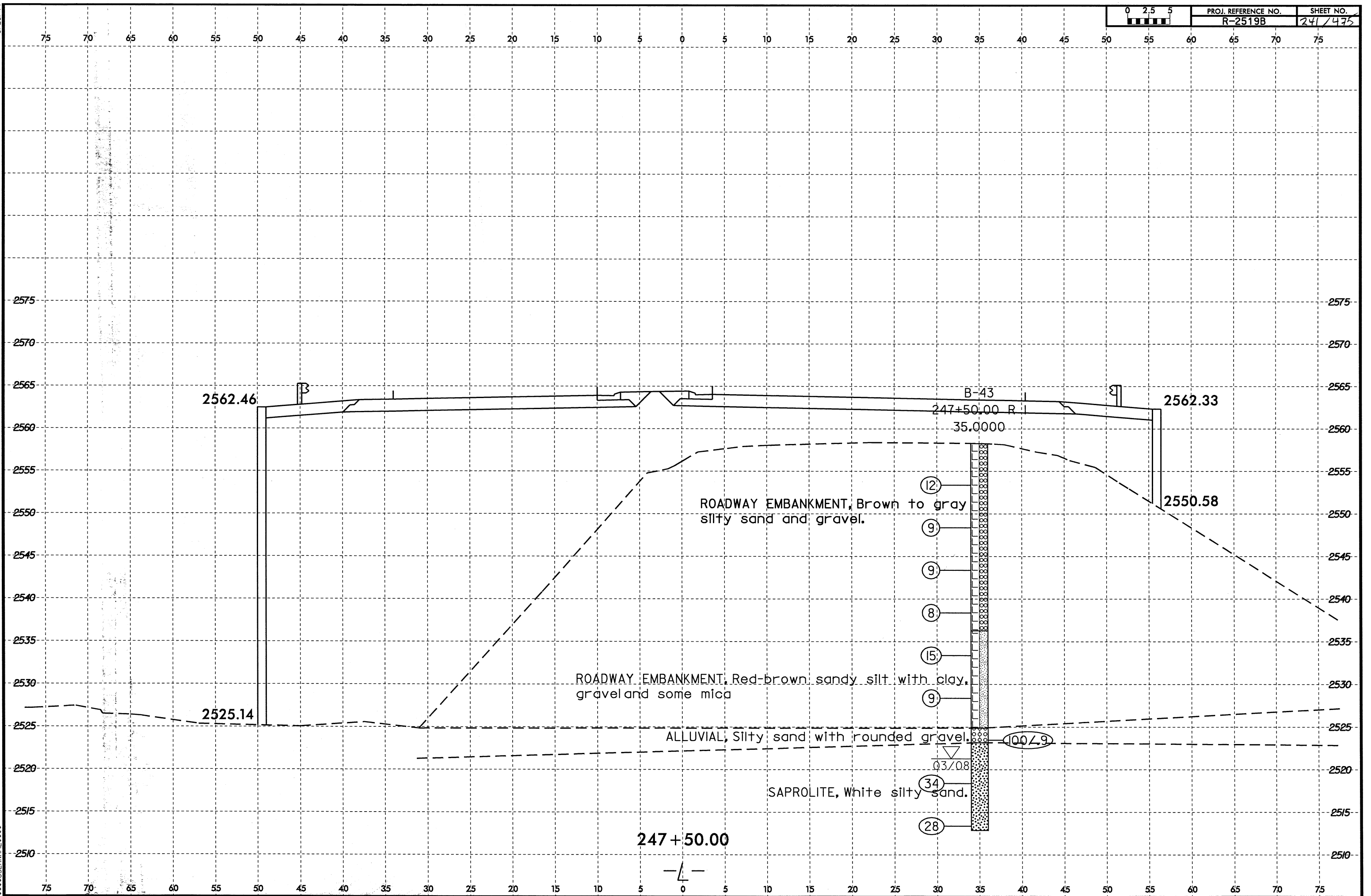

2562.46

2525.14

B-43
247+50.00 R
35.0000

2562.33

2550.58

ROADWAY EMBANKMENT, Brown to gray
silty sand and gravel.

ROADWAY EMBANKMENT, Red-brown sandy silt with clay,
gravel and some mica

ALLUVIAL, Silty sand with rounded gravel.

SAPROLITE, White silty sand.

247 + 50.00

- 12
- 9
- 9
- 8
- 15
- 9
- 1007.9
- 03/08
- 34
- 28

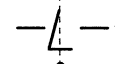

8/23/99

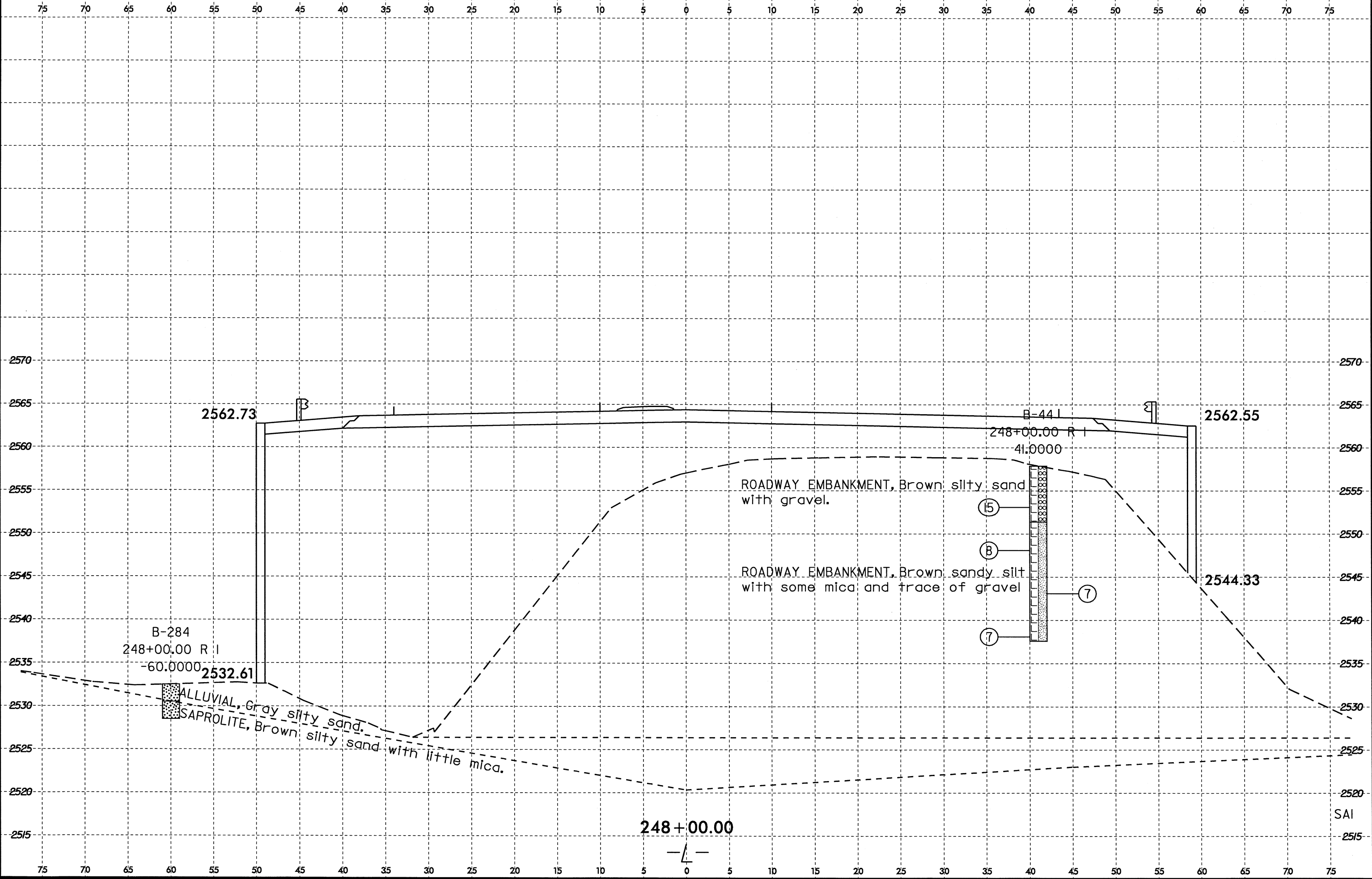

21-AUG-2008 09:22
 D:\PROJECTS\2519B\GEO\RDWY_US19\CADD\GEO\TECH\PLAN\PROF\2519B_GEO_RDWY_US19_1.5_10_290+00_431+00_L1.dgn
 \$\$\$\$SERIAL\$\$\$\$

SAI
2515

21-AUG-2008 15:02
C:\Users\user\Documents\2008\20080821\20080821.dgn
21-AUG-2008 15:02
C:\Users\user\Documents\2008\20080821\20080821.dgn

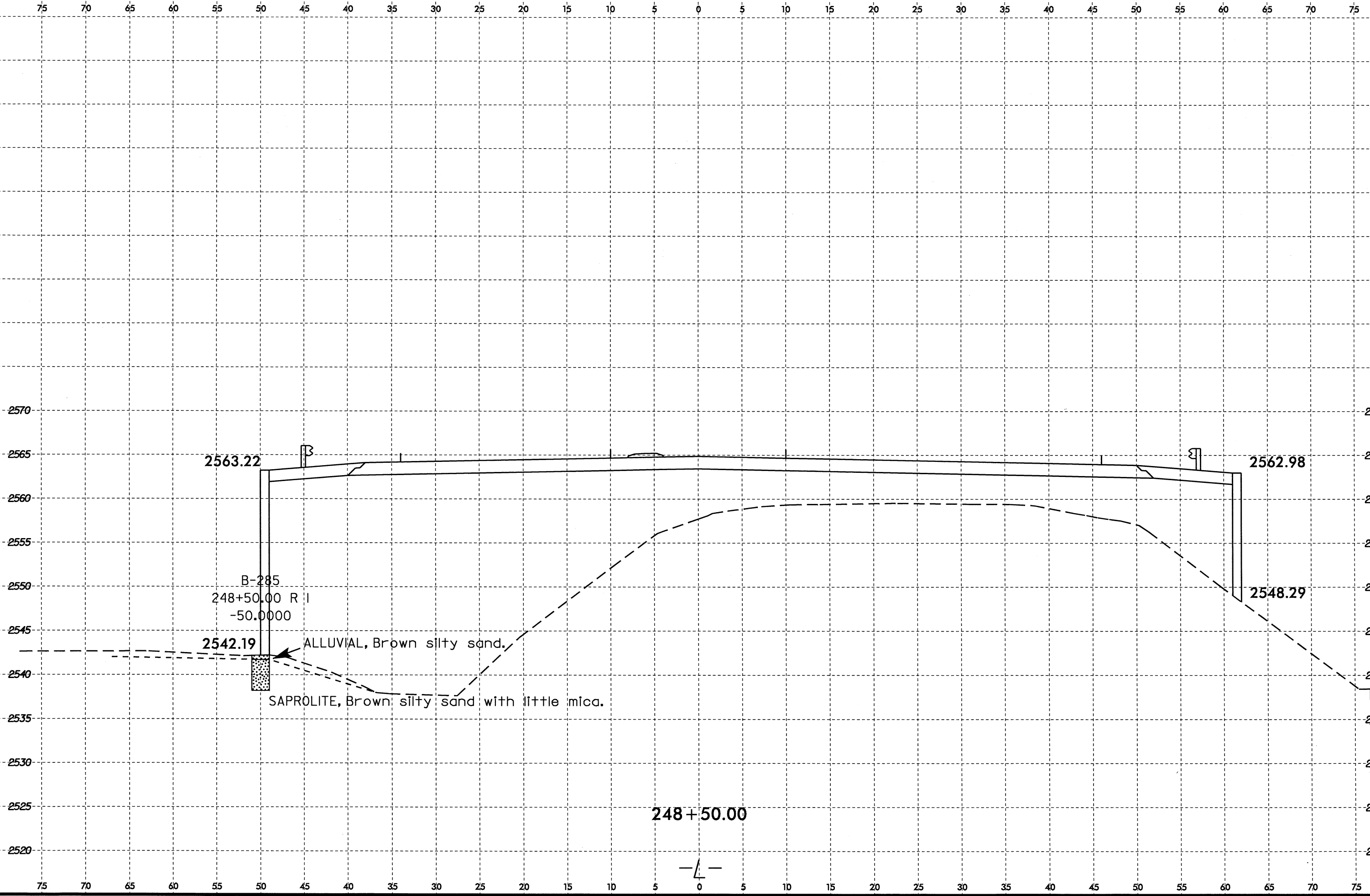

8/23/99
21-AUG-2008 09:23
D:\PROJECTS\2519B\GEO\RDWY_GEO\RDWY_US19\CADD_GEO\TECH\PI\enPof\R2519B_GEO.sst.1.5.10.290+00.431+00.LT.dgn
2519B

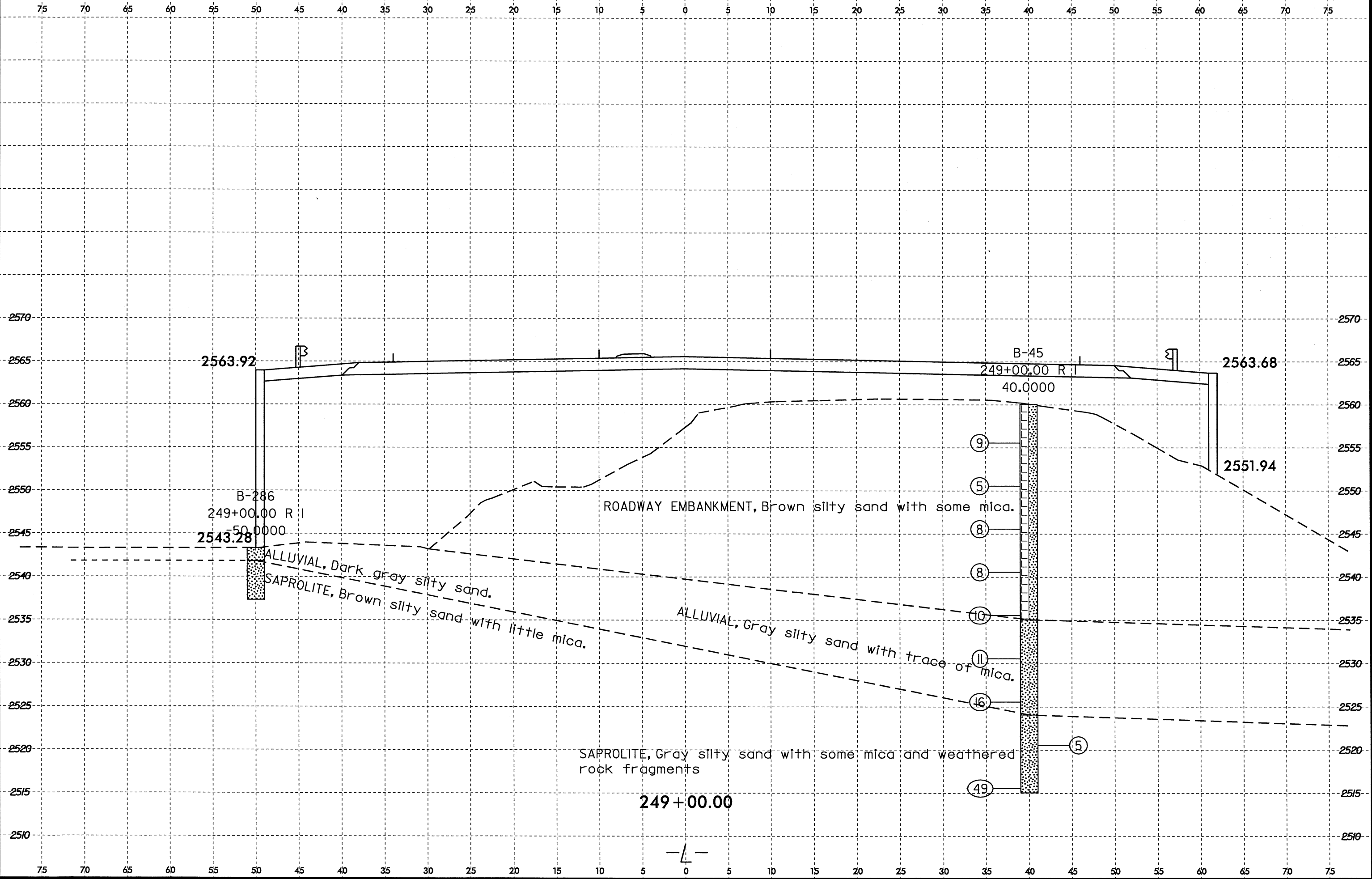

8/23/99
7: JUL 2008 10:59
D:\P\19B\19B.GEO.RDWY_US19\CADD.GEOTECH\1\mProf\19B.GEO.XSI.1-5.10.10+00.290+00.dgn
\$\$\$\$\$SERIAL\$\$\$\$\$

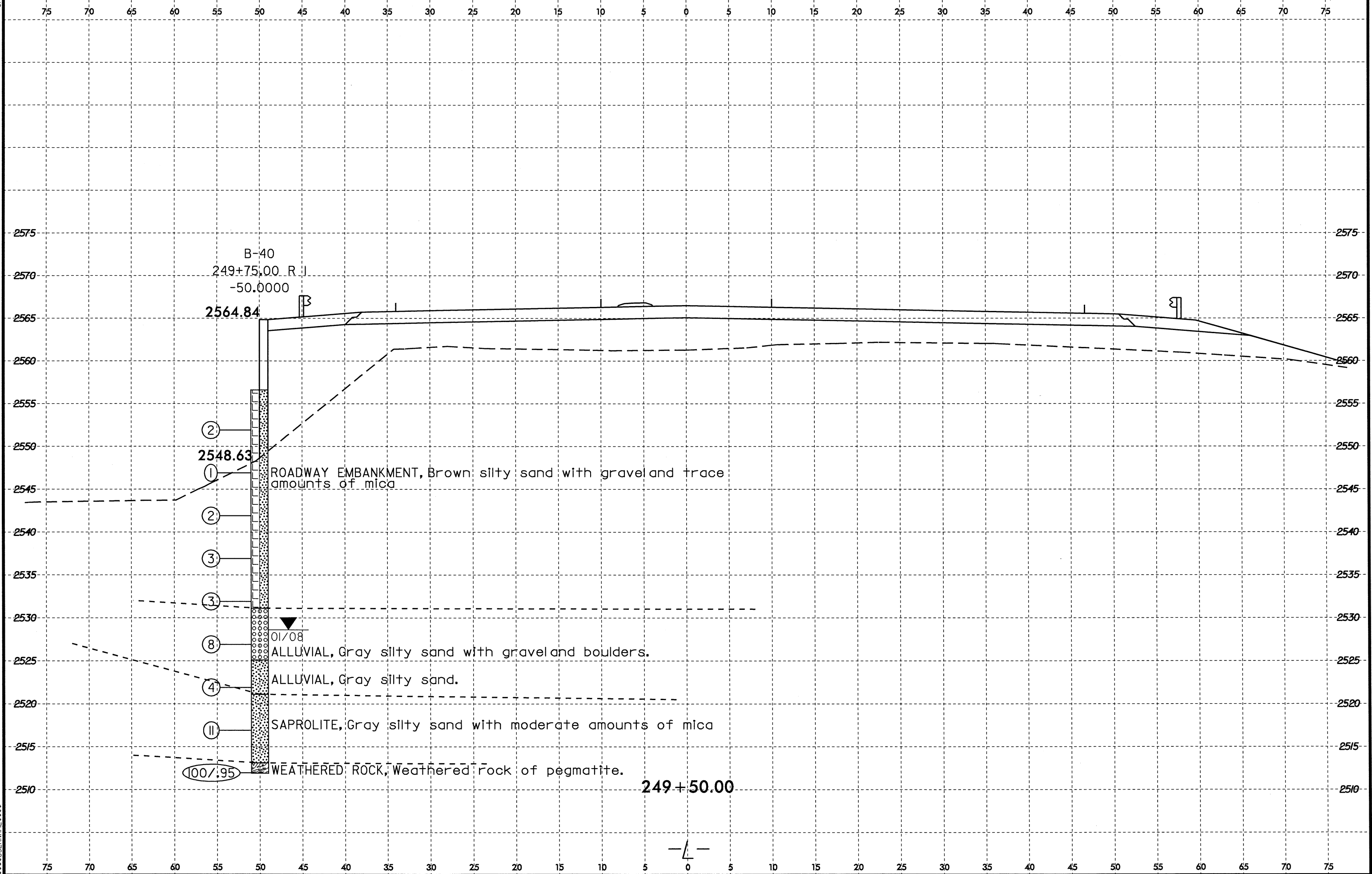

B-40
249+75.00 R.I.
-50.0000

2564.84

②

①

②

③

③

⑧

④

⑪

100/95

ROADWAY EMBANKMENT, Brown silty sand with gravel and trace amounts of mica

01/08
ALLUVIAL, Gray silty sand with gravel and boulders.

ALLUVIAL, Gray silty sand.

SAPROLITE, Gray silty sand with moderate amounts of mica

WEATHERED ROCK, Weathered rock of pegmatite.

249+50.00

-4-

8/23/99

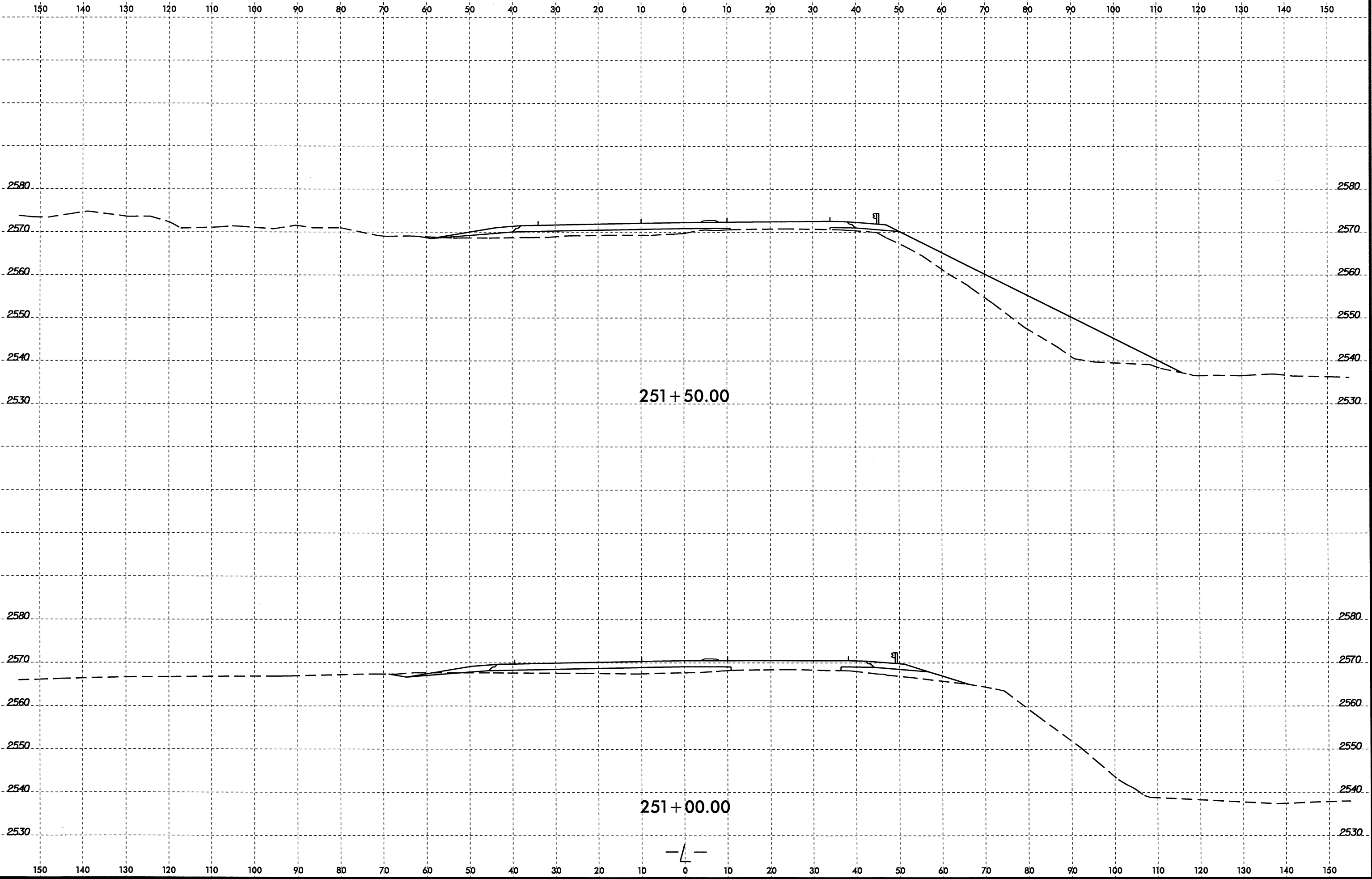

I:\AUG-2008\1241\1241\2519B_GEO_RDWY_US19\CADD_GEO\TECH\Plan\Prof\2519B_Geo_xst.jg.dgn
\$\$\$\$USERNAME\$\$\$\$

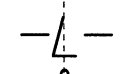

8/23/99
I:\JUL-2008\1459
DAY\PROJECTS\2519B-GEO.RDWAY_US19\CADD_GEO\TECH\Plan\Prof\2519B-GEO.xst.5.10a.dgn
\$\$\$\$\$USERNAME\$\$\$\$\$

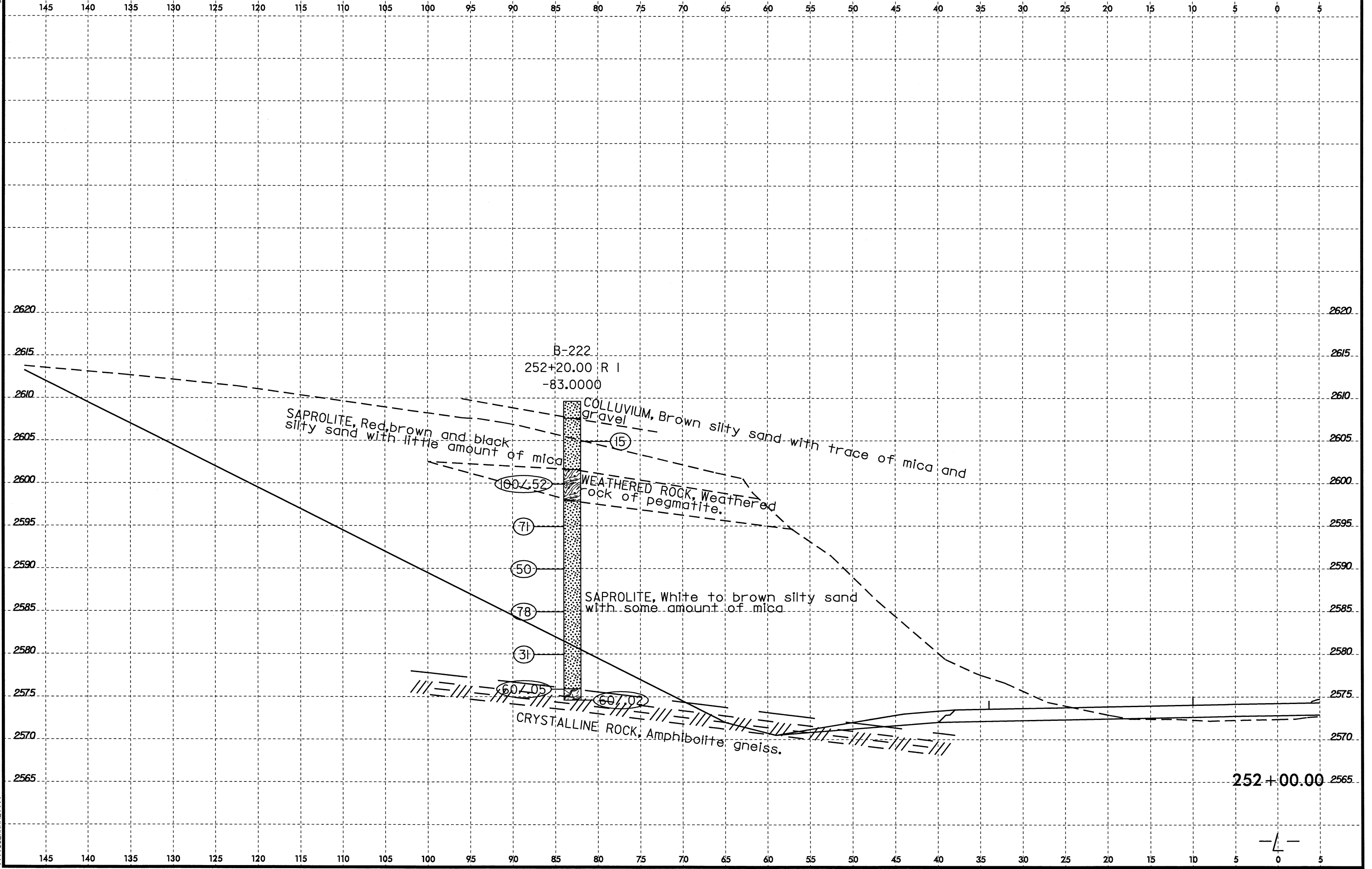

252+00.00 2565

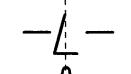

8/23/99
10-JUL-2008 10:25
D:\P\PROJECTS\2519B_GEO_RDWY_USI\9\CADD_GEO\TECH\Plan\Prof\R2519B_GEO.X1.5.10.dgn
\$\$\$\$\$USERNAME\$\$\$\$\$

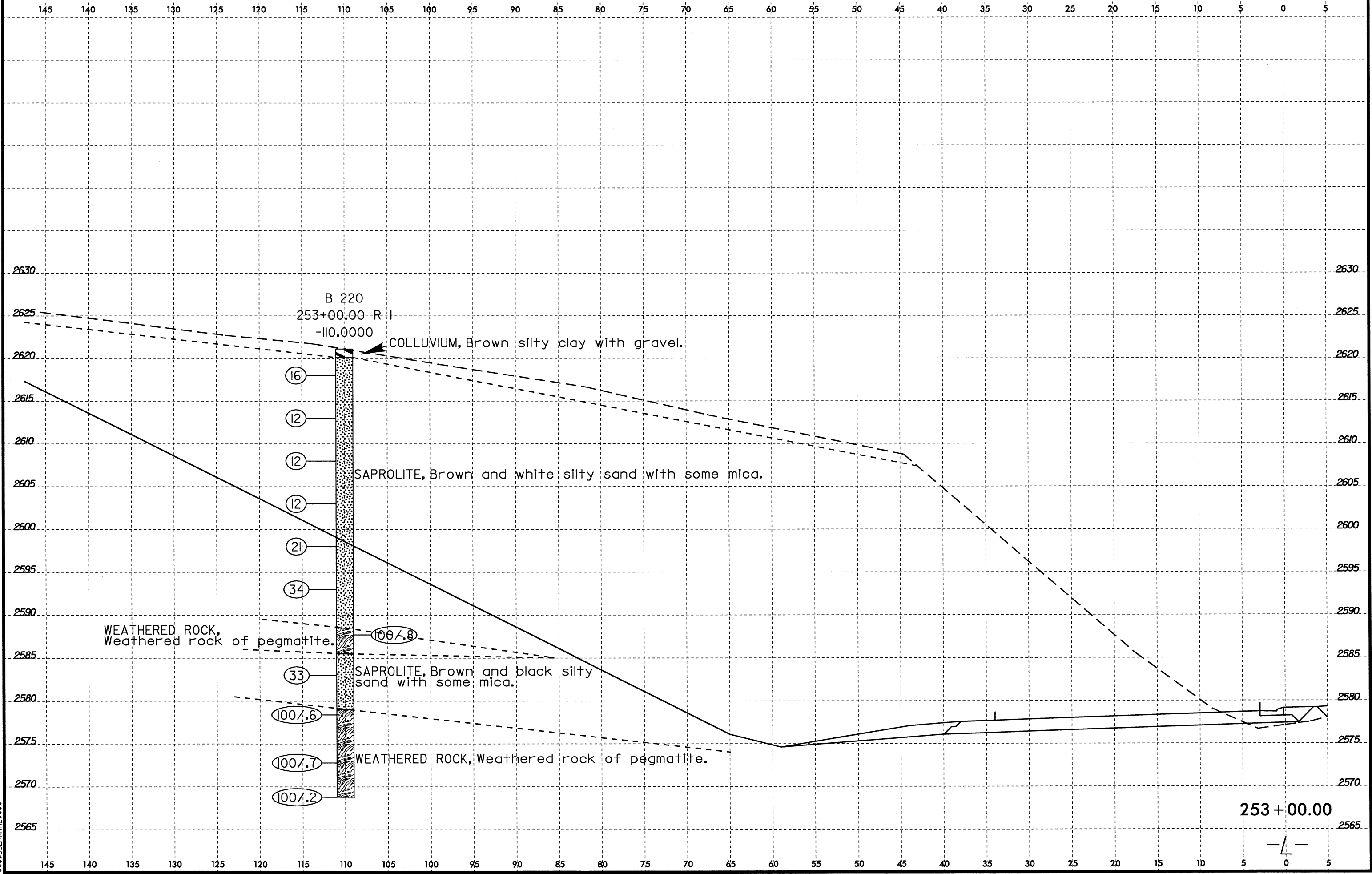

253+00.00

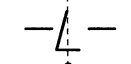

8/23/99
10 JUL 2008 10:26
D:\P\2519B_GEO_RDWY_US19\CADD_GEO\TECH\PI\anPr\of\R2519B_GEO_x.s1.5.10.dgn
\$\$\$\$SUBSTRAN\$\$\$\$

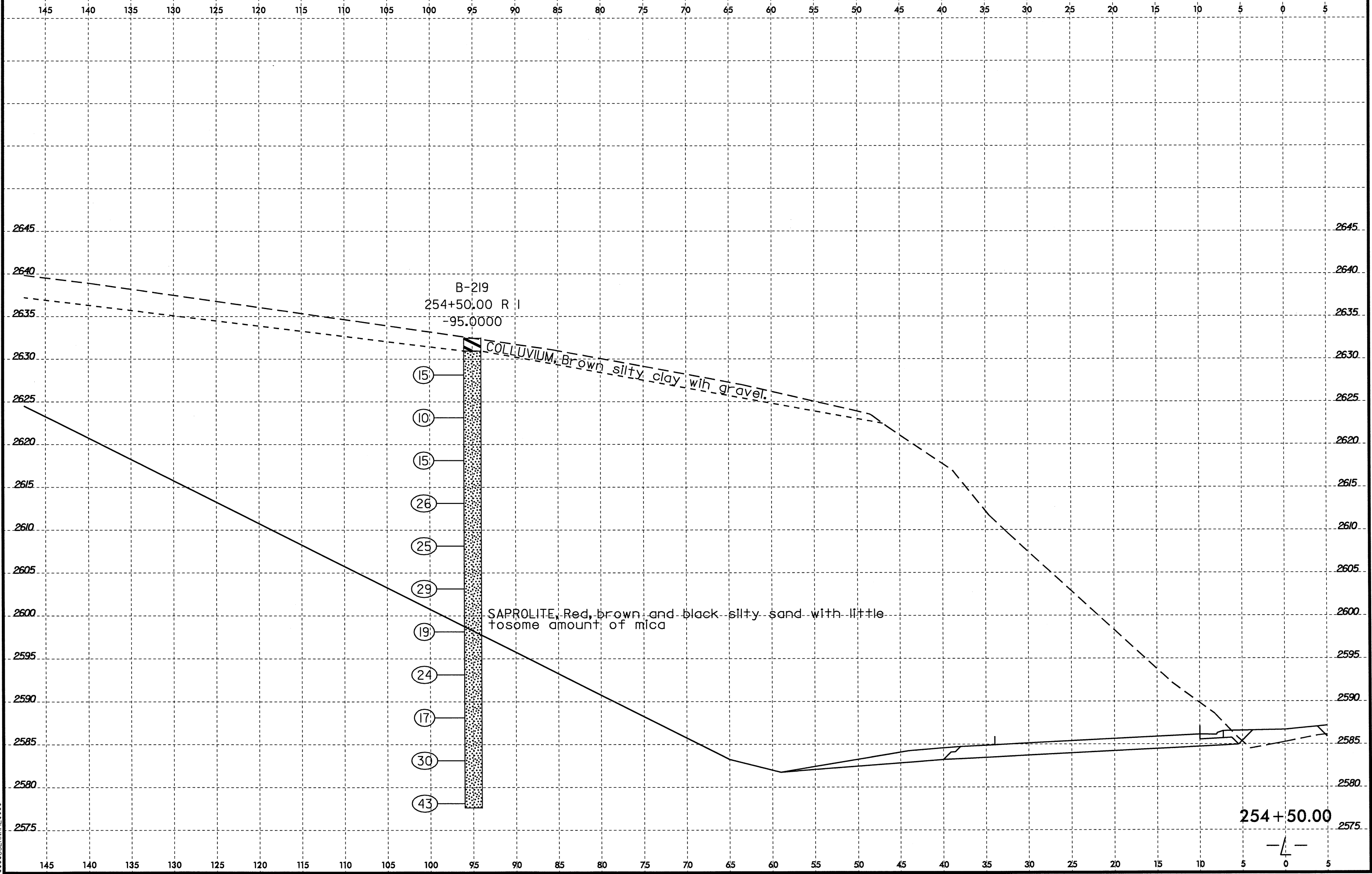

8/23/99
D:\JUL-2008\1026\98_GEO_RDWY_US19\CADD_GEO\RDWY_US19\PLAN\2519B_GEO.X15.10.dgn
\$\$\$\$SERIAL\$\$\$\$

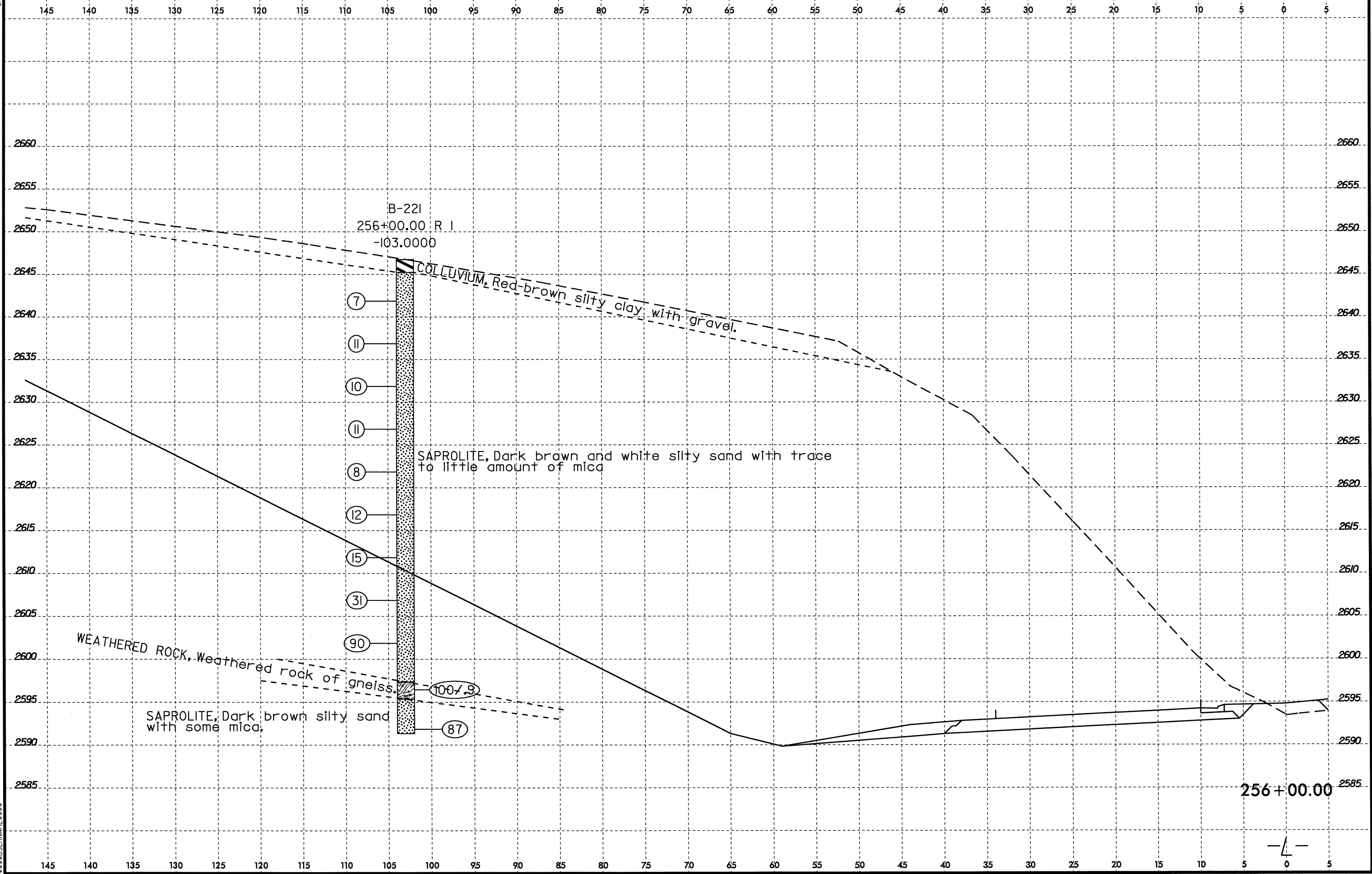

15-JUL-2008 15:02
D:\P\Projects\R2519B_GEO\RDWY_US19\CADD_GEO\TECH\Plan\Prof\VR2519B_GEO_xst.1.10.20.10+00.290+00.LT.dgn
\$\$\$\$\$USERNAME\$\$\$\$\$

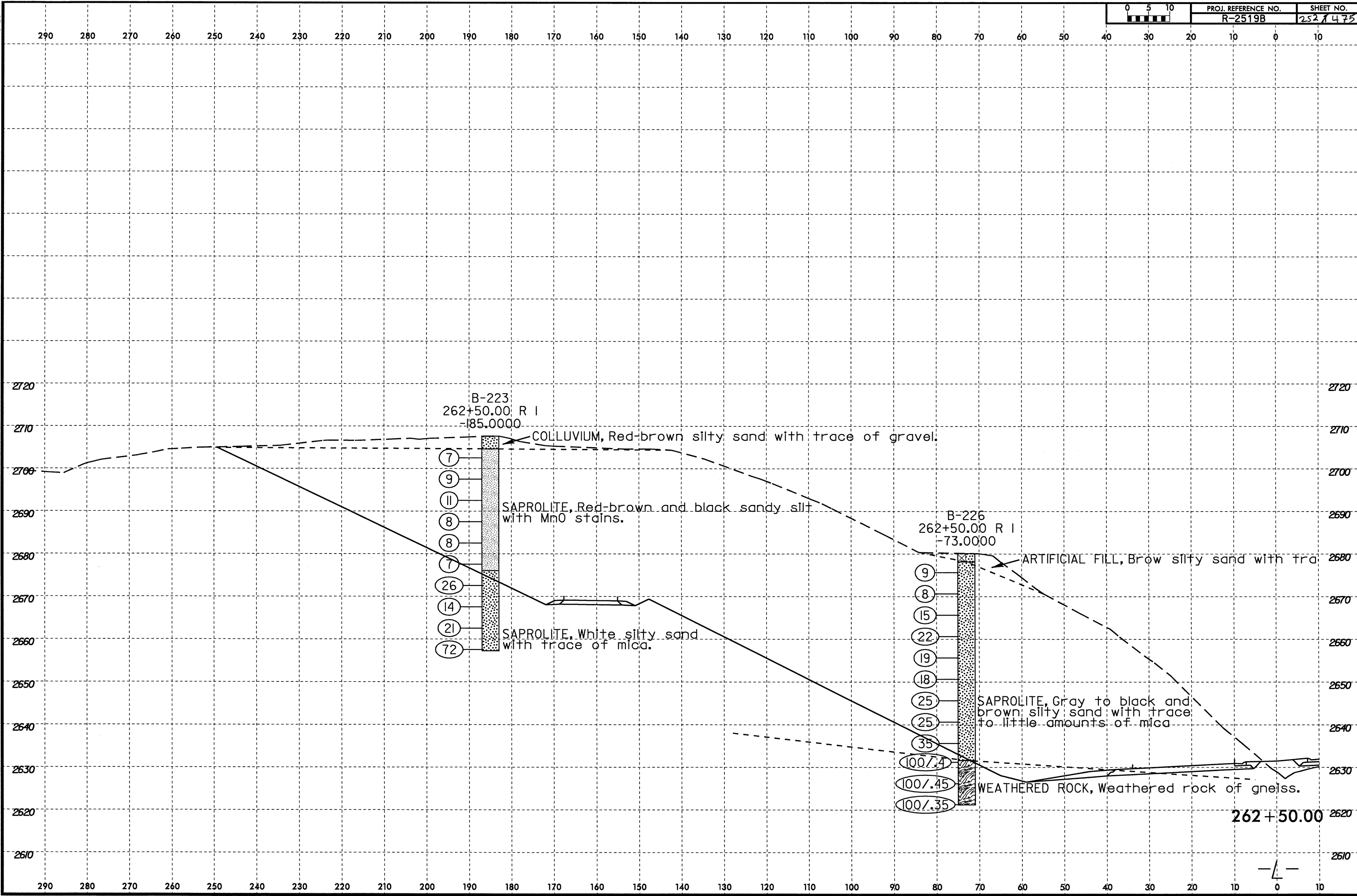

B-223
262+50.00 R I
-185.0000
COLLUVIUM, Red-brown silty sand with trace of gravel.
7
9
11
8
8
7
26
14
21
72
SAPROLITE, Red-brown and black sandy silt with MnO stains.
SAPROLITE, White silty sand with trace of mica.

B-226
262+50.00 R I
-73.0000
ARTIFICIAL FILL, Brown silty sand with trace of gravel.
9
8
15
22
19
18
25
25
35
100/.4
100/.45
100/.35
SAPROLITE, Gray to black and brown silty sand with trace to little amounts of mica.
WEATHERED ROCK, Weathered rock of gneiss.

262+50.00

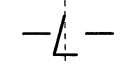

8/23/99
09-JUL-2008 11:31
D:\P\Projects\2008\2519B.GEO.RDMY.US19\CADD_GEO\TECHN\1enPrcof\VR2519B.GEO_x.s.10.20.dgn
\$\$\$\$\$USERNAME\$\$\$\$\$

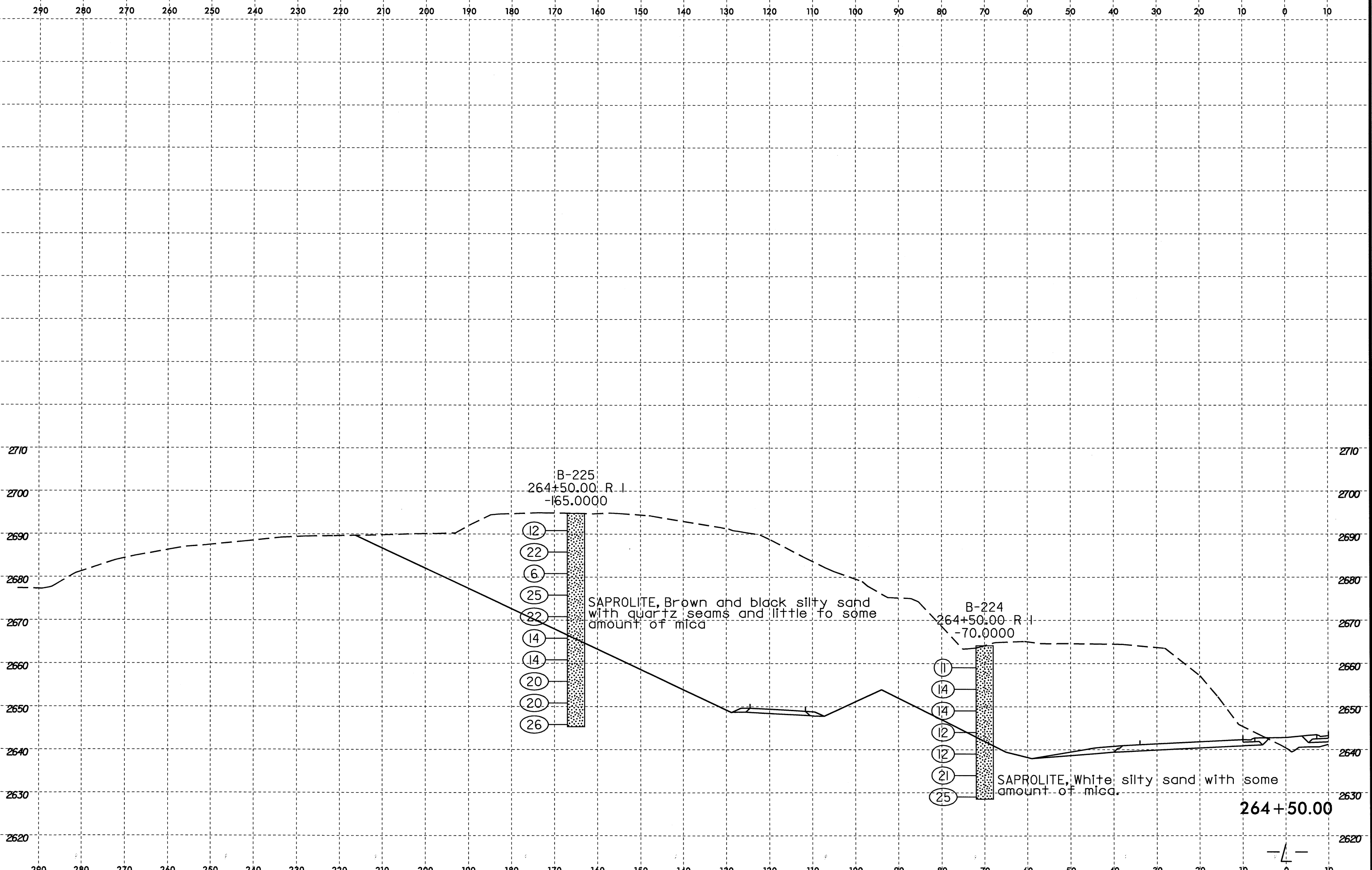

8/23/99
04-AUG-2008 11:55
D:\P\GIS\RDWY_GEO_RDWY_US19\CADD_GEO\TECHN\1enPr\R2519B_GEO_xst\1.5.10.10+00.290+00.L.L.dgn
\$\$\$SUBFRAME\$\$\$

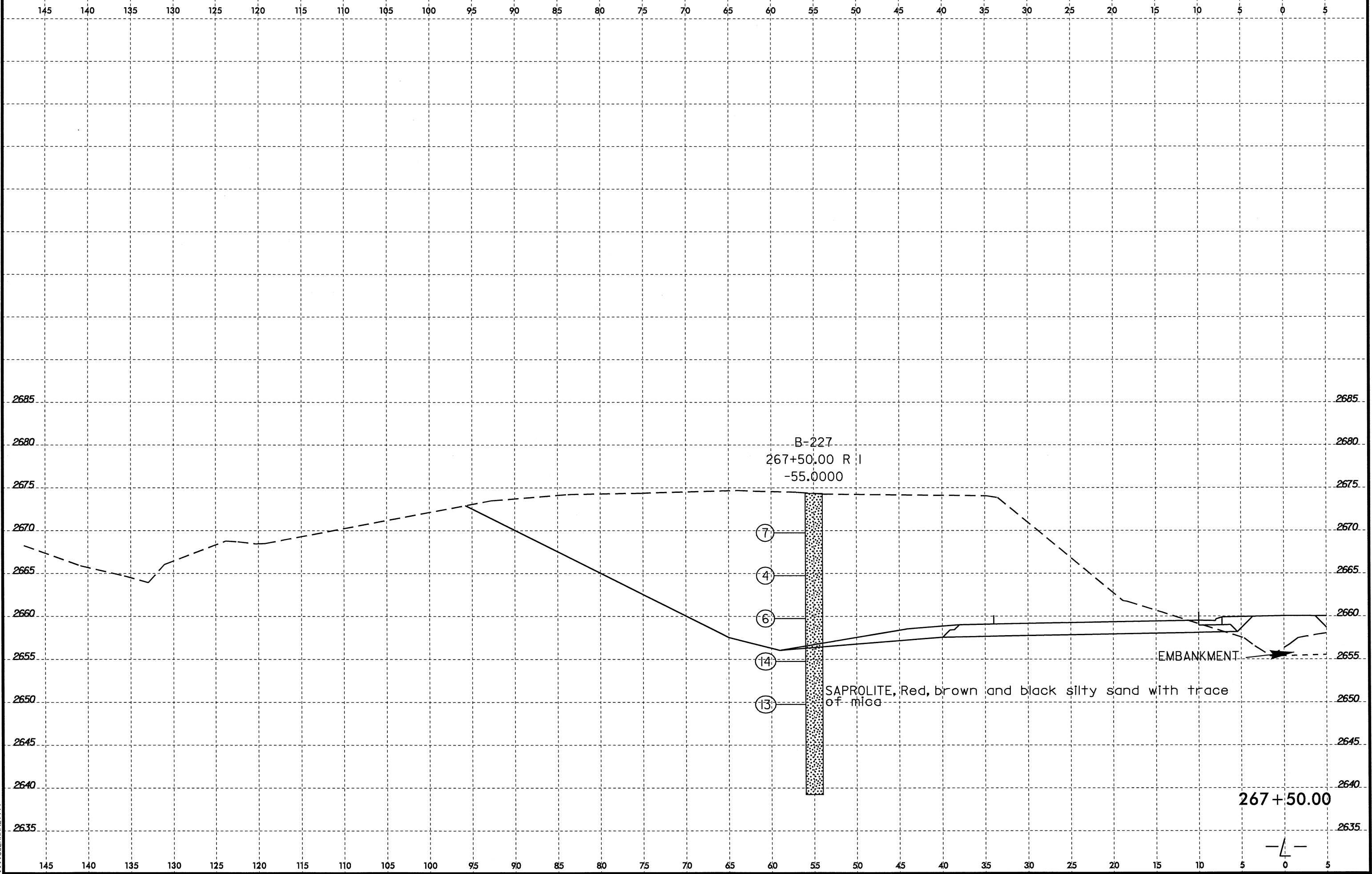

15-JUL-2008 10:00:09B.GEO.ROWY_US19\CADD_GEO\TECH\PlanProf\VR2519B.GEO_xsi_1_RT.dgn
DAY:PROJ:BC2519B.GEO.ROWY_US19\CADD_GEO\TECH\PlanProf\VR2519B.GEO_xsi_1_RT.dgn
\$\$\$\$\$USERNAME\$\$\$\$\$

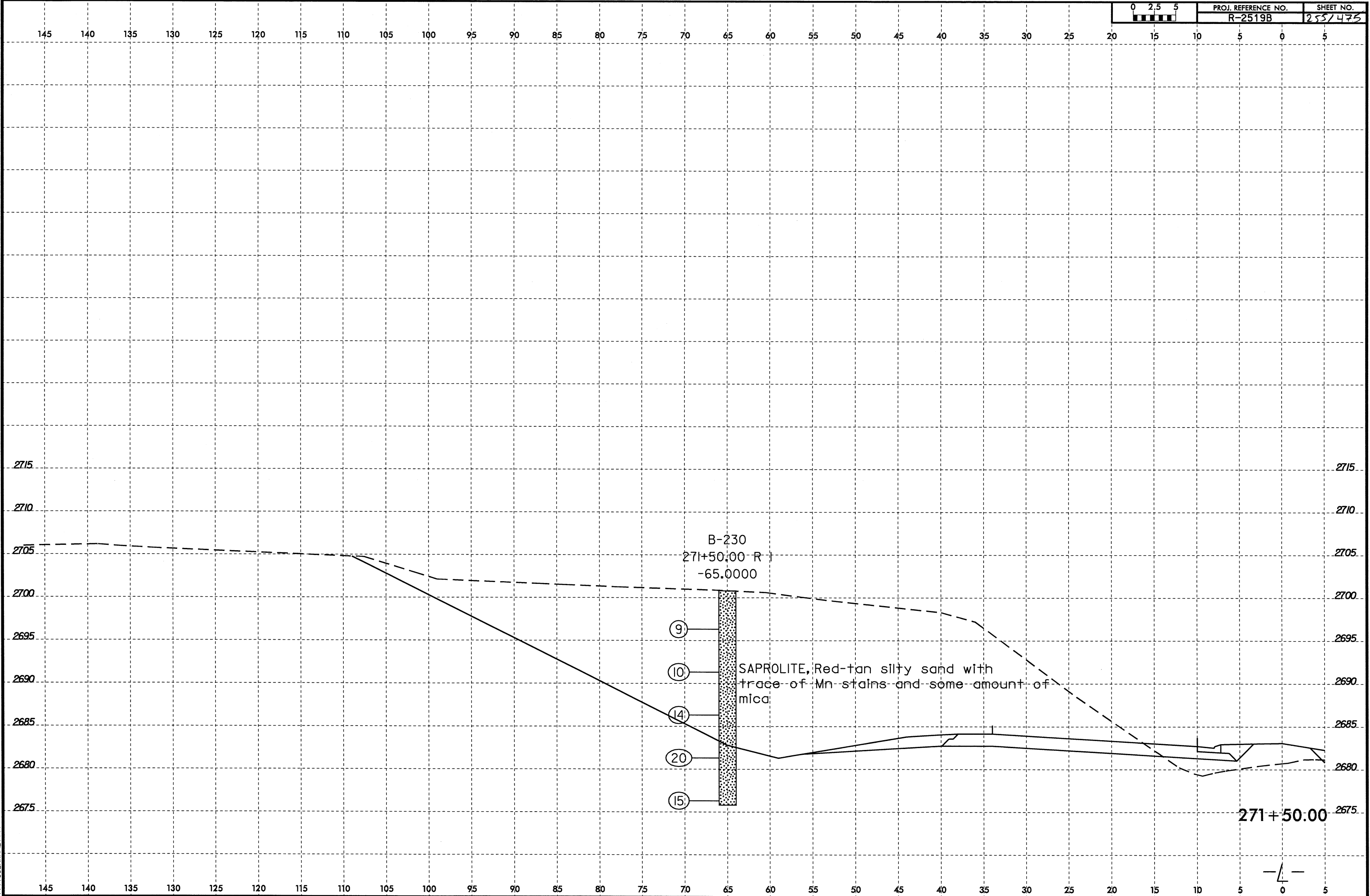

B-230
271+50.00 R
-65.0000

- 9
- 10
- 14
- 20
- 15

SAPROLITE, Red-tan silty sand with trace of Mn stains and some amount of mica

271+50.00

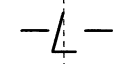

8/23/99
23-JUL-2008 13:36
C:\PROJ\2519B\GEO\RDWY\US19\CADD_GEO\RDWY_GEO_2519B_GEO.X15.10.dgn

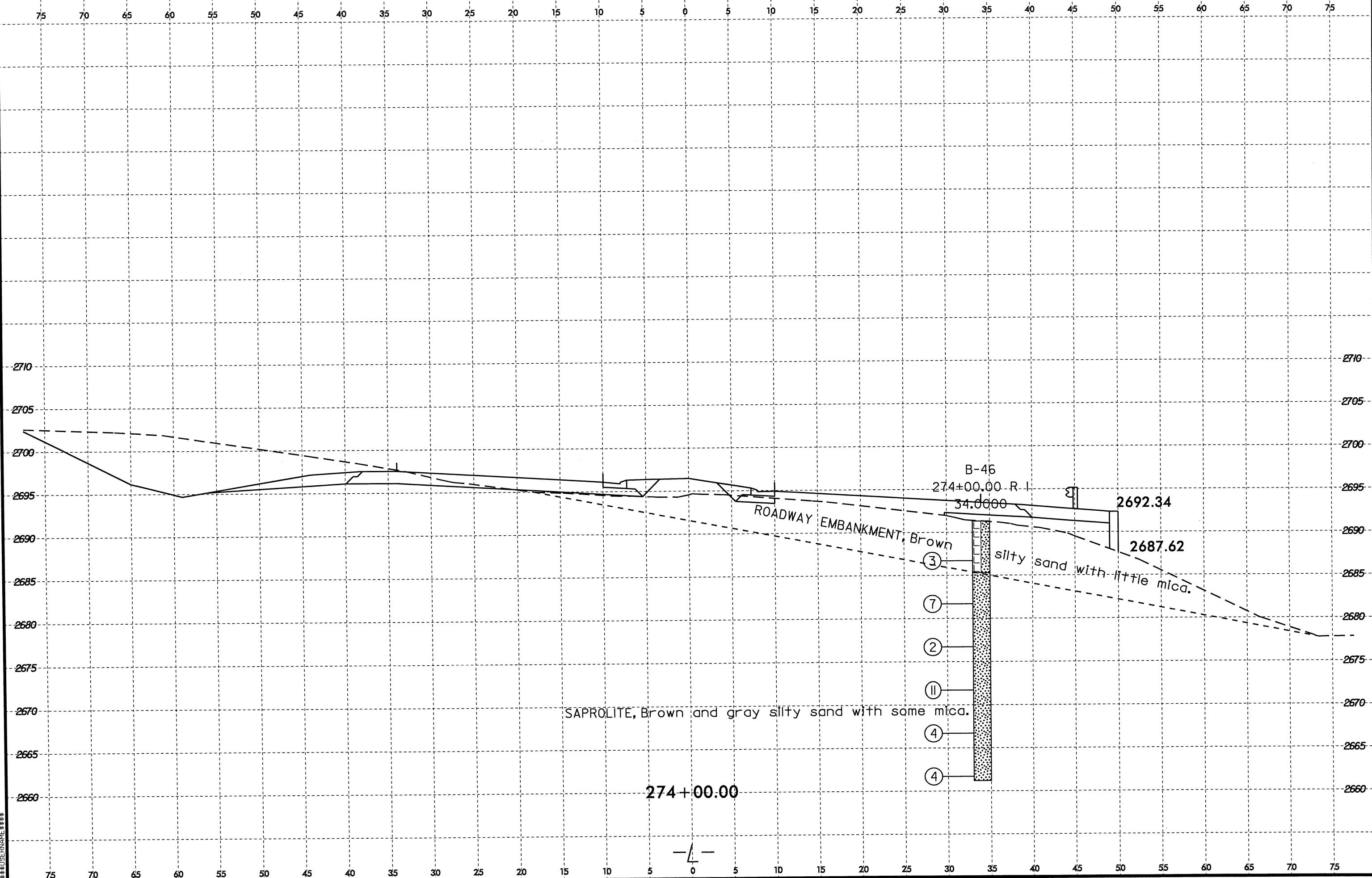

8/23/99
23-JUL-2008 13:36
D:\PROJECTS\2519B-GEO-ROADWAY_US19\CADD_GEO\TECH\Plan\2519B-GEO-ROADWAY_US19\SERIAL\2519B-GEO-ROADWAY_US19.dgn

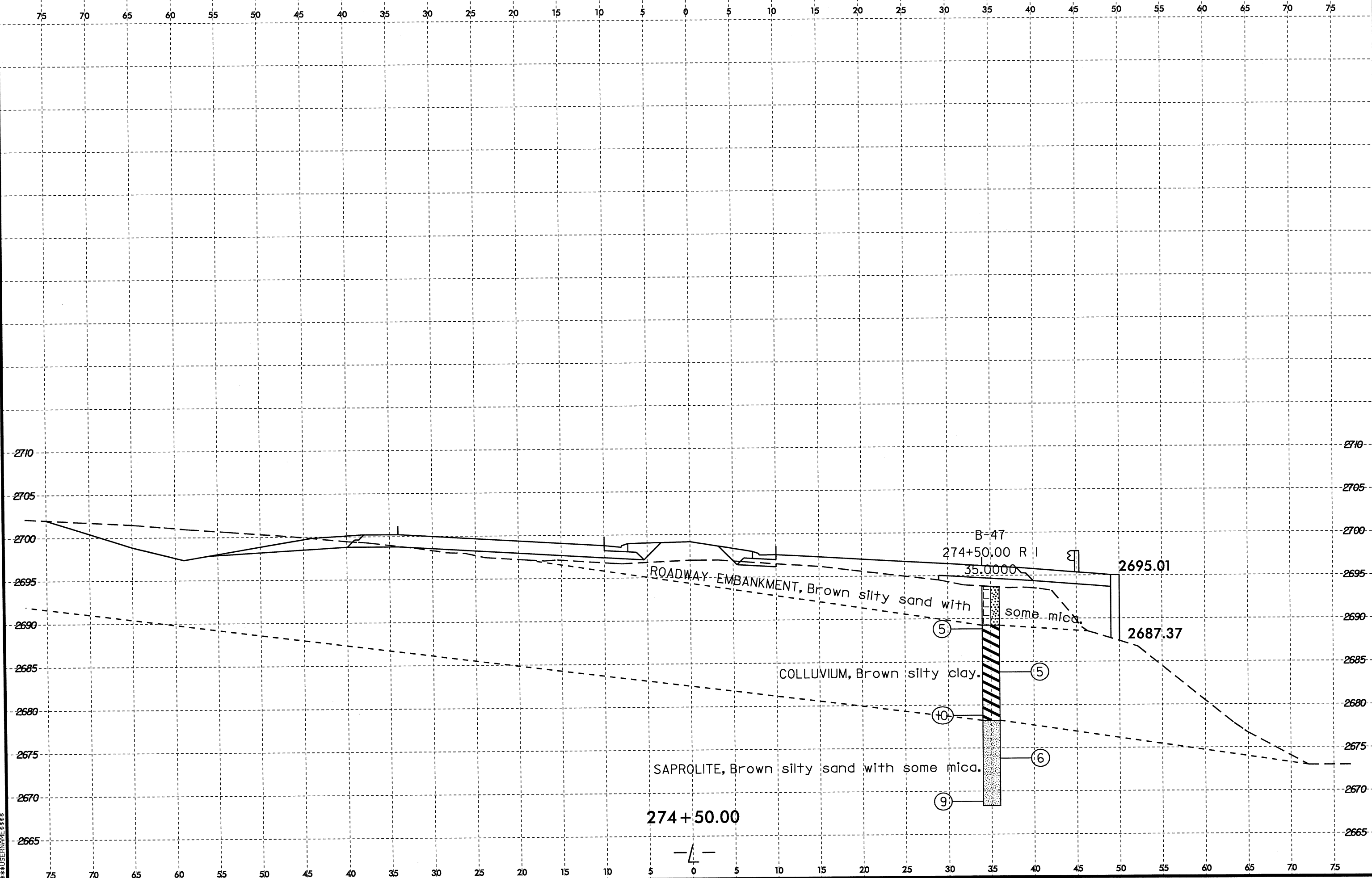

8/23/99
23-JUL-2008 13:36
C:\PROJ\2519B\2519B_GEO_RDWY_US19\CADD_GEO\TECH\Plan\Prof\2519B_GEO.xst.5.10.dgn
\$\$\$\$USERNAME\$\$\$\$

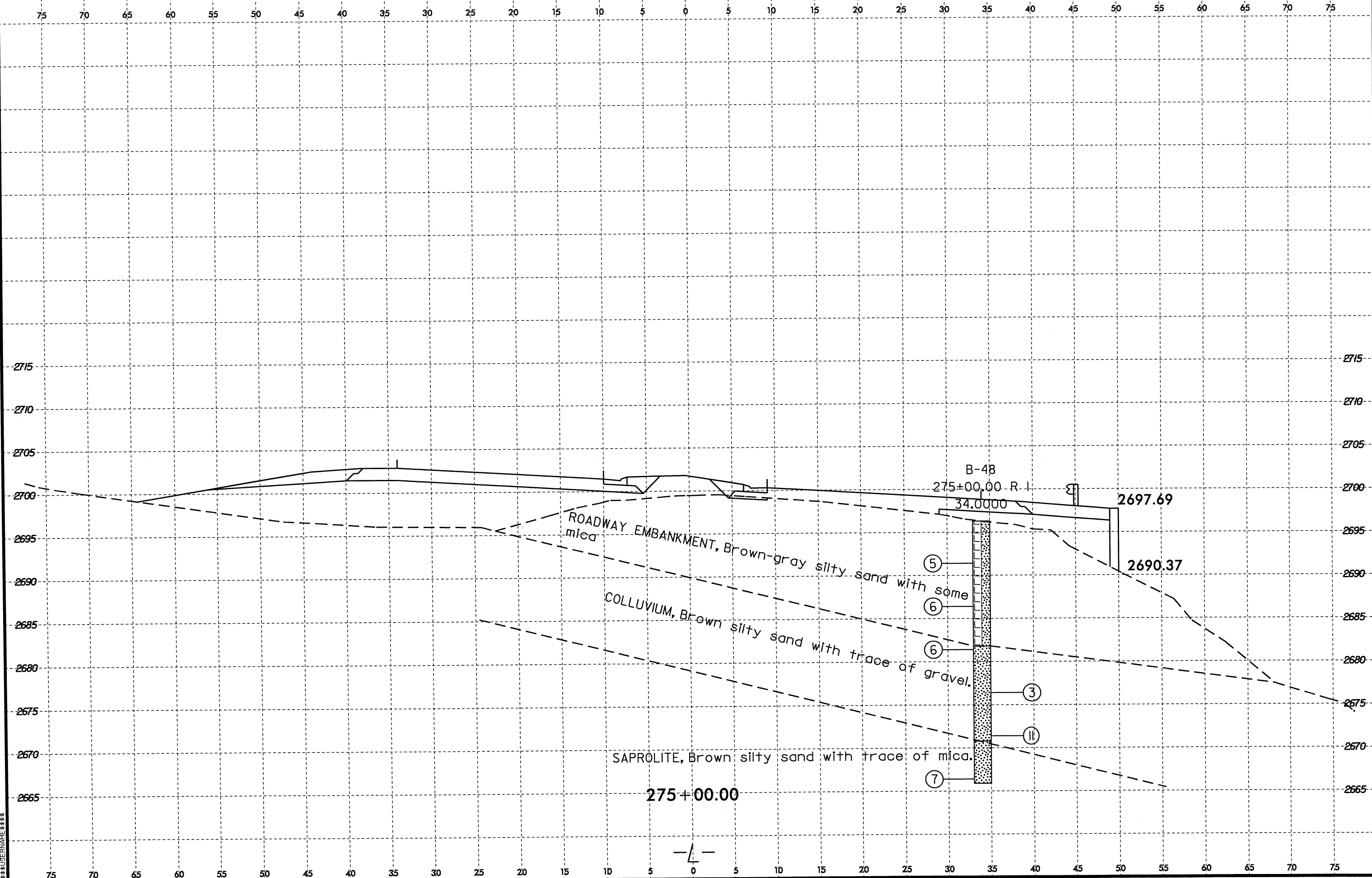

8/23/99
23-JUL-2008 13:36
D:\PROJECTS\2008\23-JUL-2008\GEO\RDWY_US19\CADD_GEO\TECH\PLAN\PROF\RDWY_2519B_GEO.XSI.5.10.dgn
USER NAME

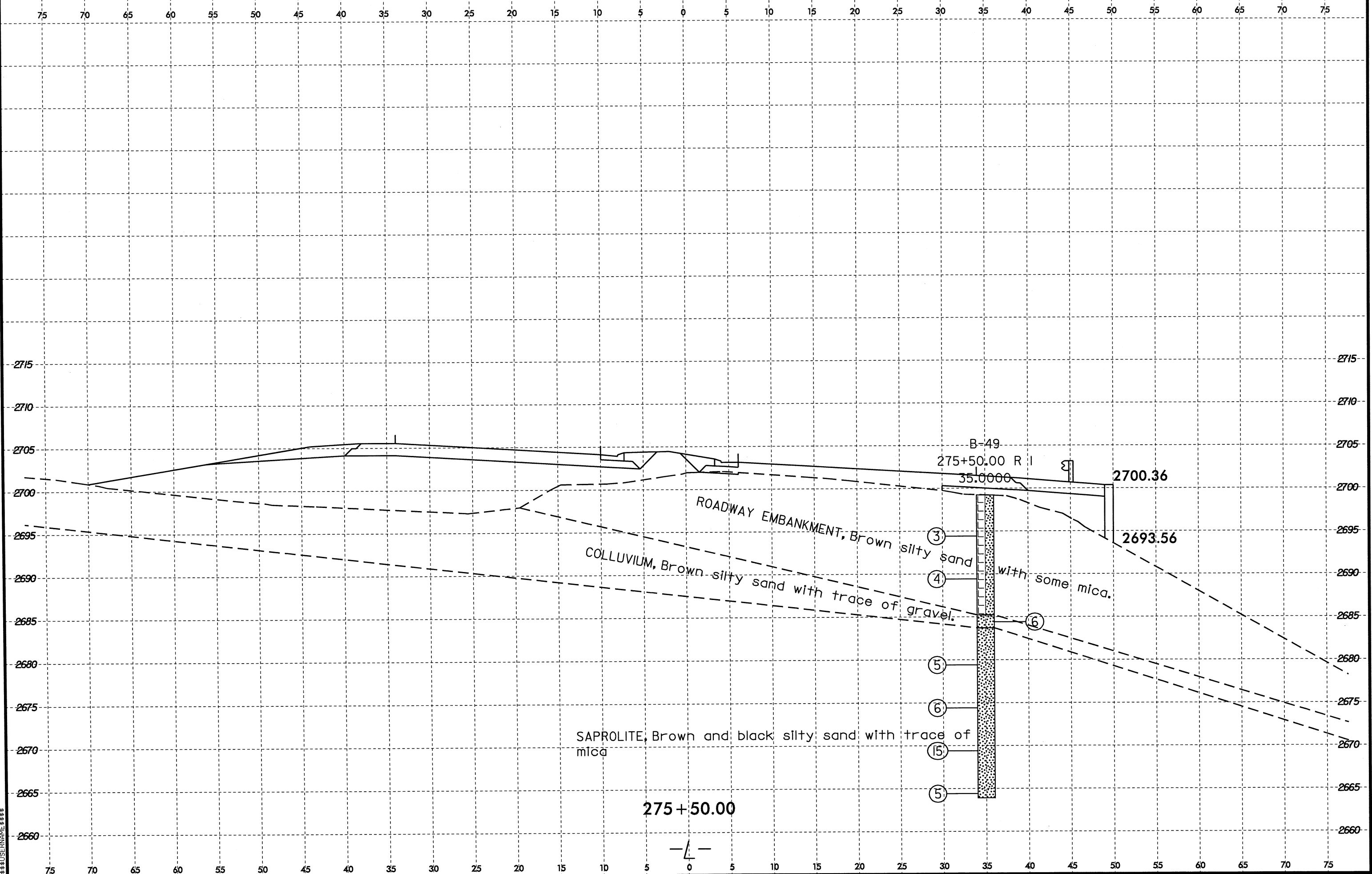

31-JUL-2008 10:46
D:\P\Projects\RD2519B.GEO.RDWY_US19\CADD_GEO\TECH\Plan\Prof\RD2519B.GEO_xsl.1.5.10.10+00.290+00.dgn
\$\$\$\$USERNAME\$\$\$\$

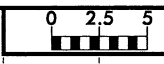

PROJ. REFERENCE NO.	SHEET NO.
R-2519B	260/475

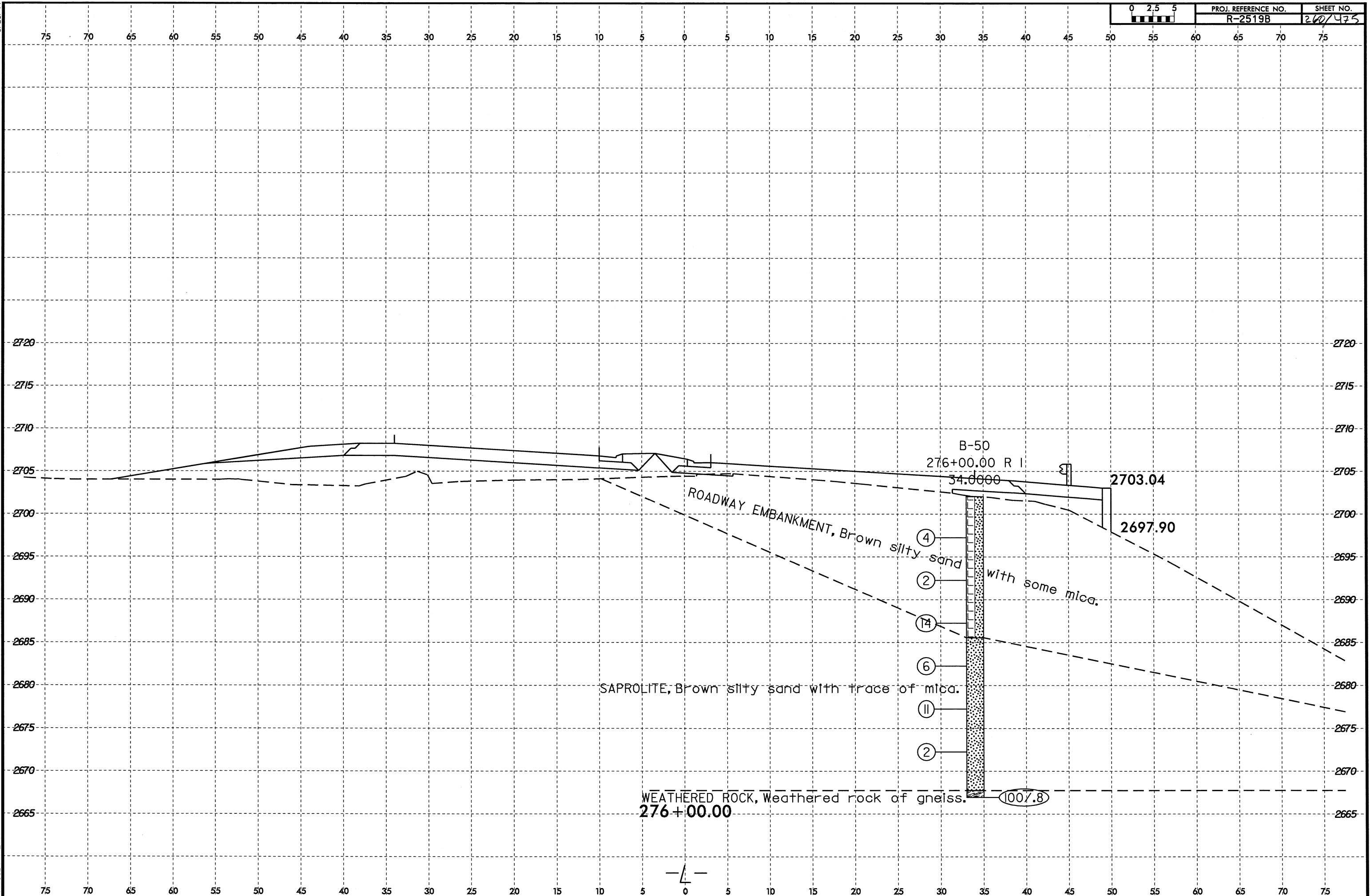

ROADWAY EMBANKMENT, Brown silty sand
B-50
276+00.00 R I
34.0000
2703.04
2697.90
④
②
⑭
⑥
⑪
②
SAPROLITE, Brown silty sand with trace of mica.
WEATHERED ROCK, Weathered rock of gneiss. (100/8)
276+00.00

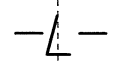

14-JUL-2008 08:05
D:\PROJECTS\2008\20080719\RDWY\US19\CADD\GEO\TECH\Plan\Prof\VR2519B_GEO_x.s1.5.10.dgn
\$\$\$\$\$USERNAME\$\$\$\$\$

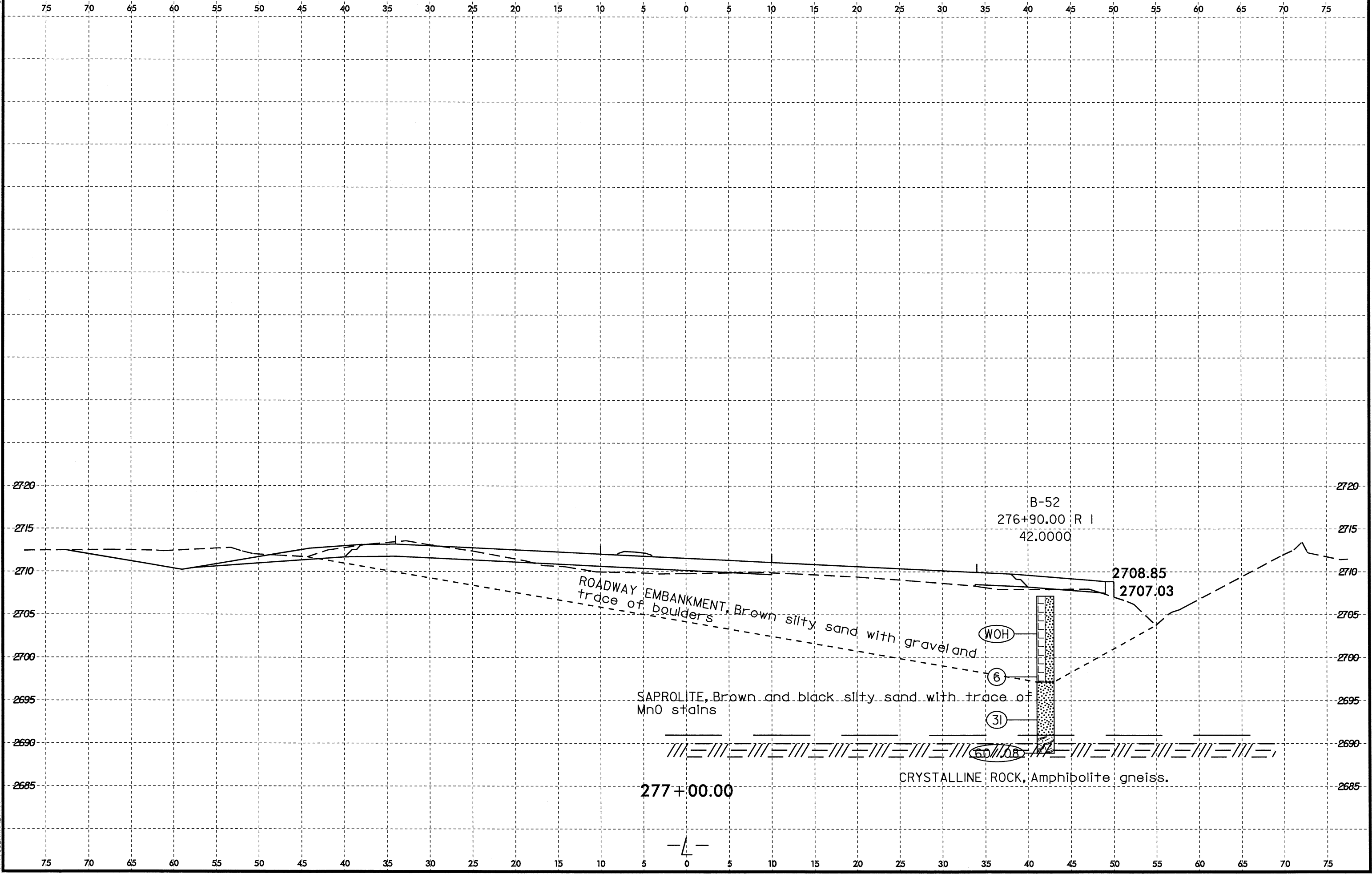

8/23/99

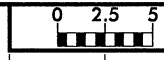

PROJ. REFERENCE NO.	SHEET NO.
R-2519B	263/475

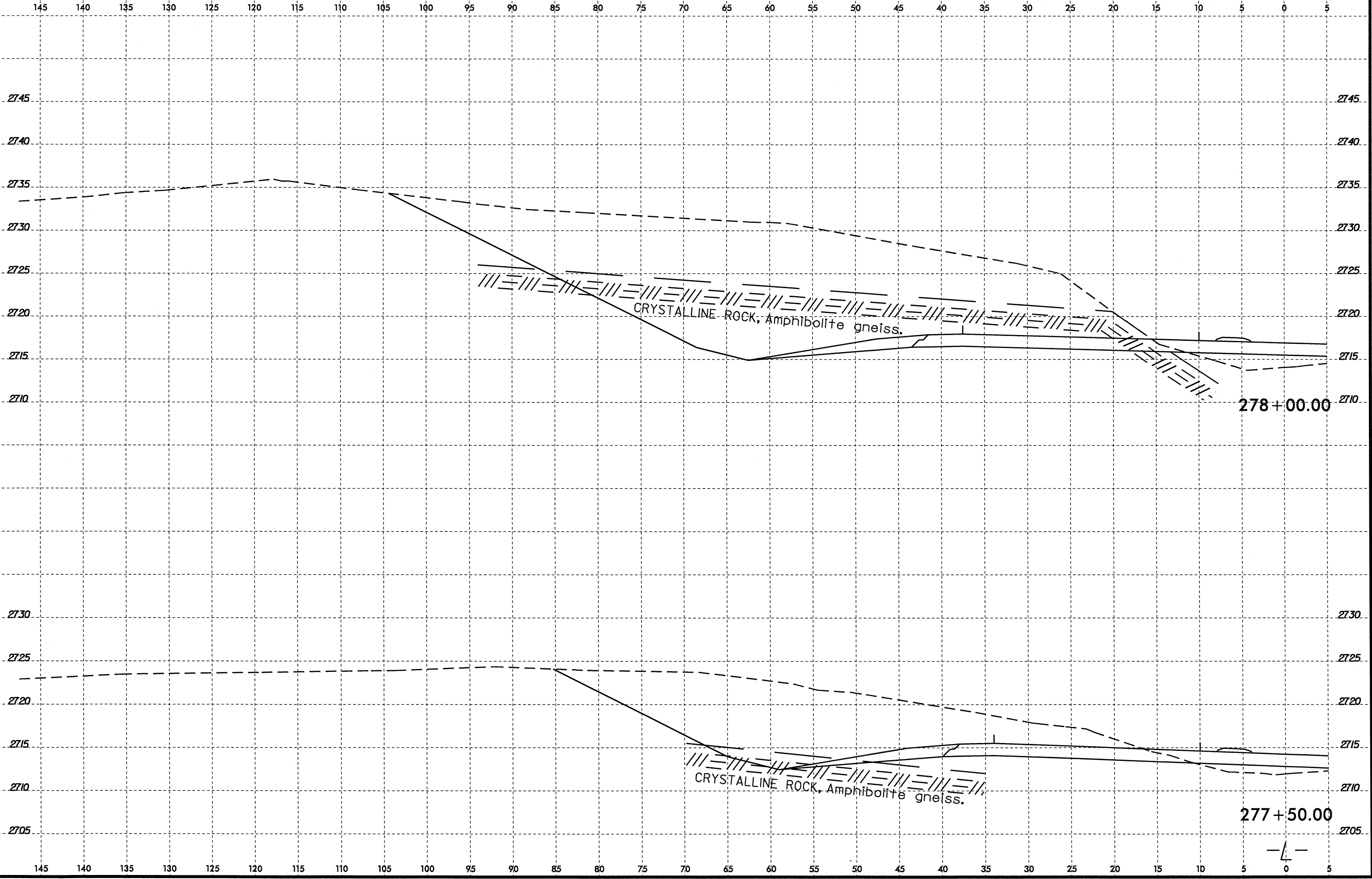

I:\AUG-2008\2519B\GEO\RDWY_US19\CADD_GEO\TECH\Plan\Profile\2519B_GEO_x.s1.1.5.10.10+00.290+00.LT.dgn

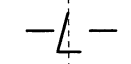

8/23/99
I:\AUG-2008\212519B_GEO_RDWY_US19\CADD_GEO\TECH\Plan\Profile\CR2519B_GEO_xsi.1.5.10.10*00.290*00.LT.dgn

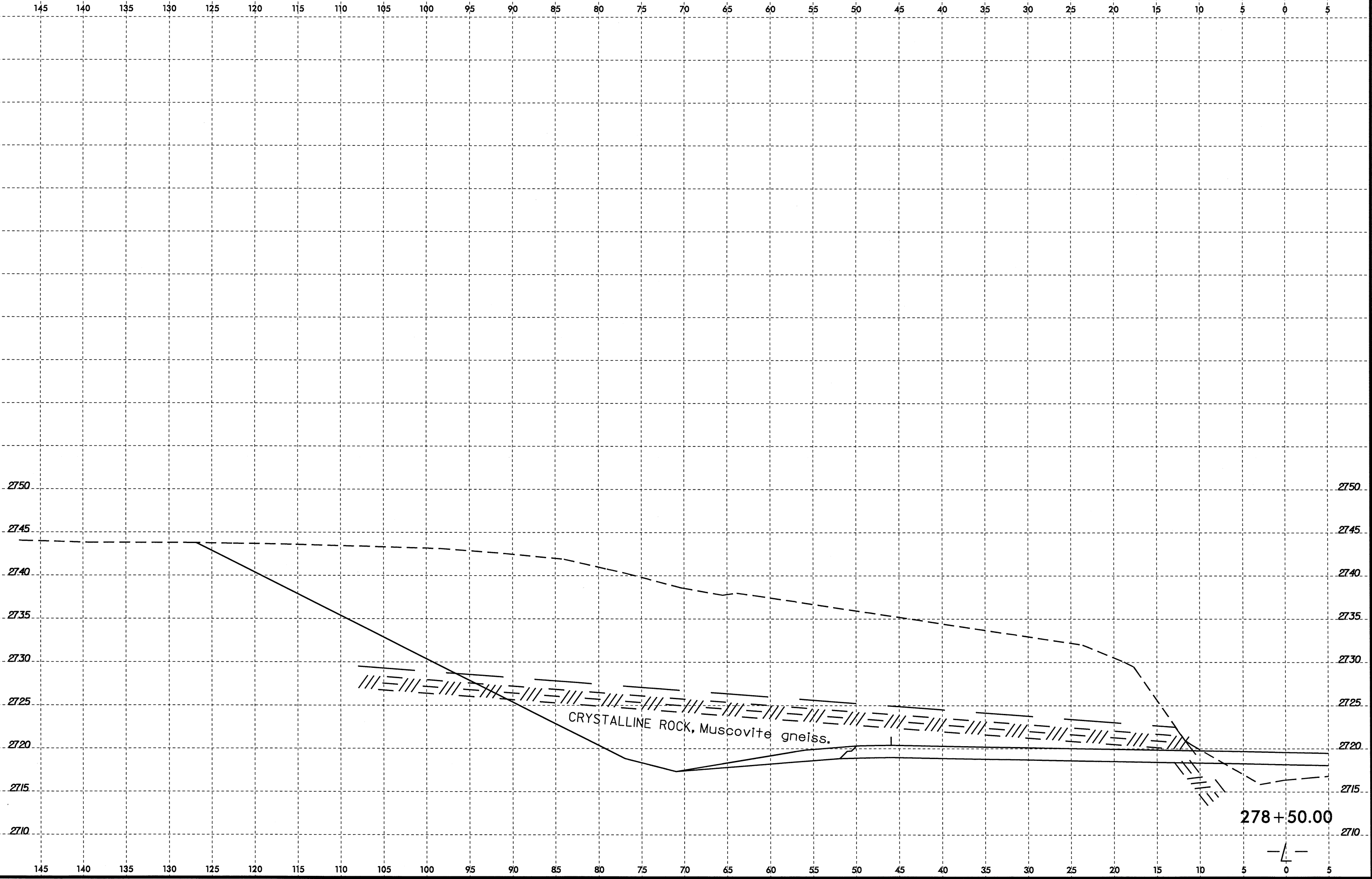

8/23/99
I:\AUG-2008\212\212198_GEO_RDWY_US19\CADD_GEO\TECH\Plan\Prof\212198_GEO.xst.1.5.10.10.00.290.00.LT.dgn

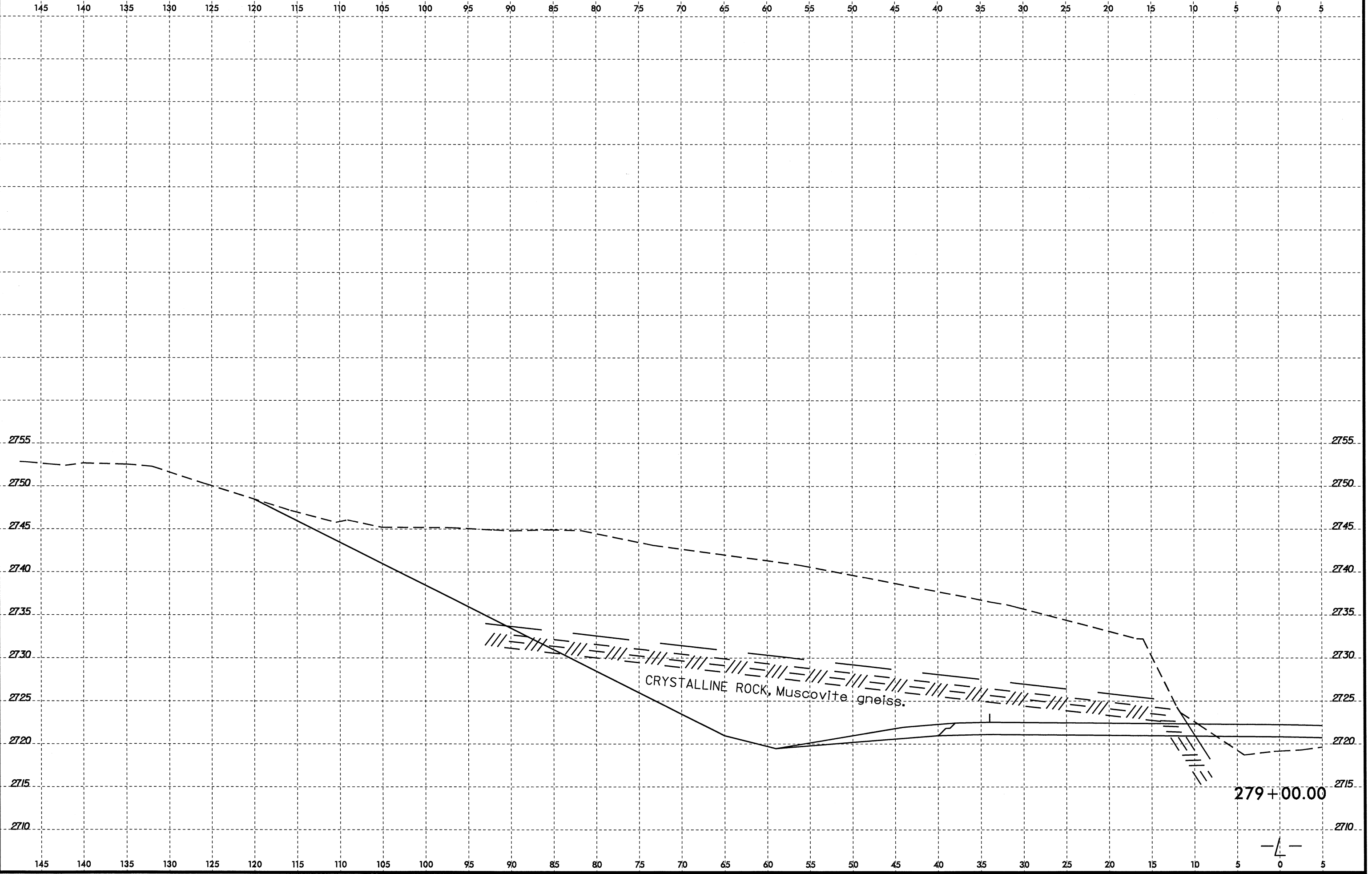

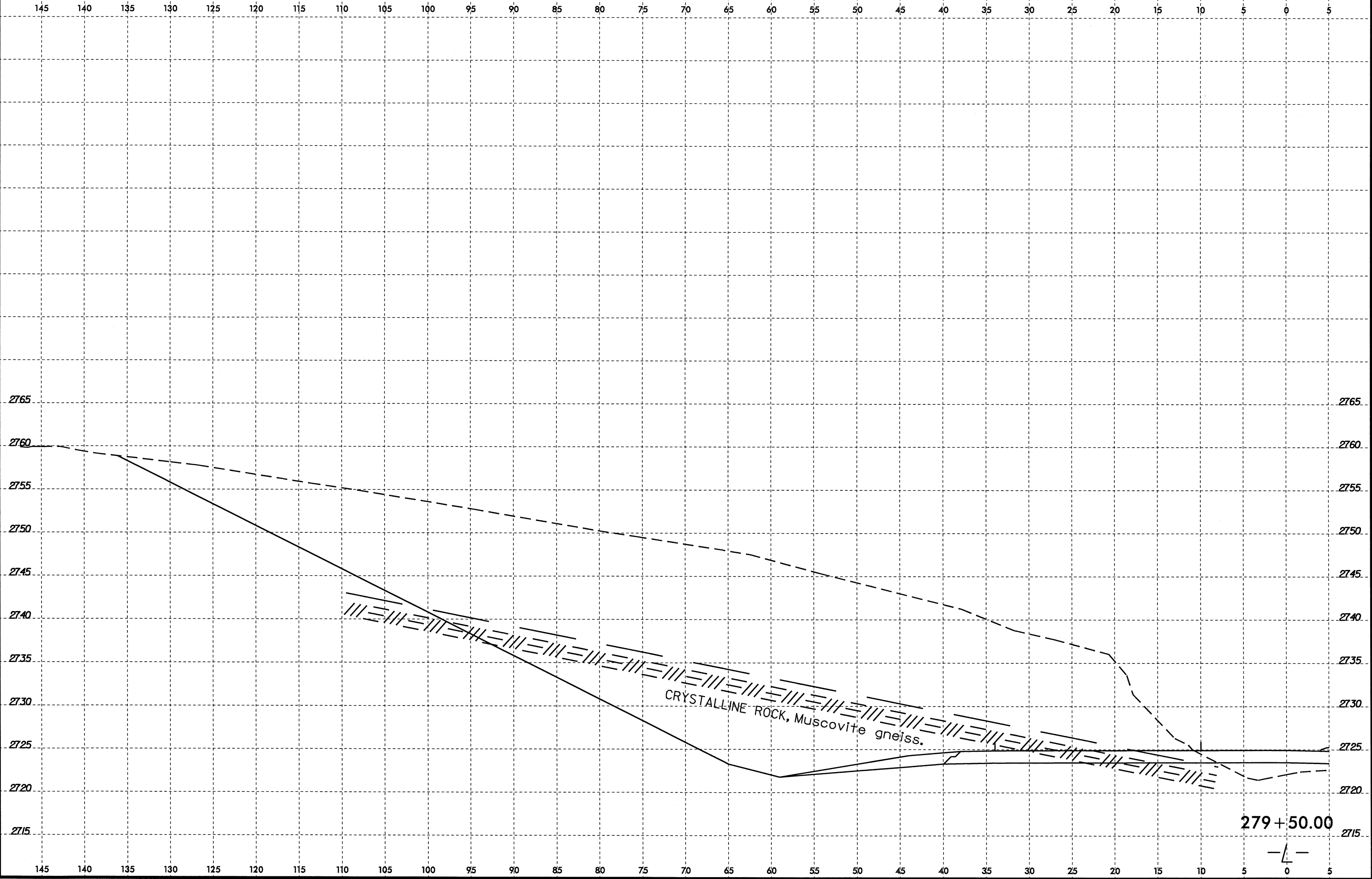

Il:\JUG-2008\212\212198_GEO_RDWY_US19\CADD_GEO\TECH\Plan\Prof\R2519B_GEO_xsl.1.5.10.10.00.290.00.LT.dgn

8/23/99

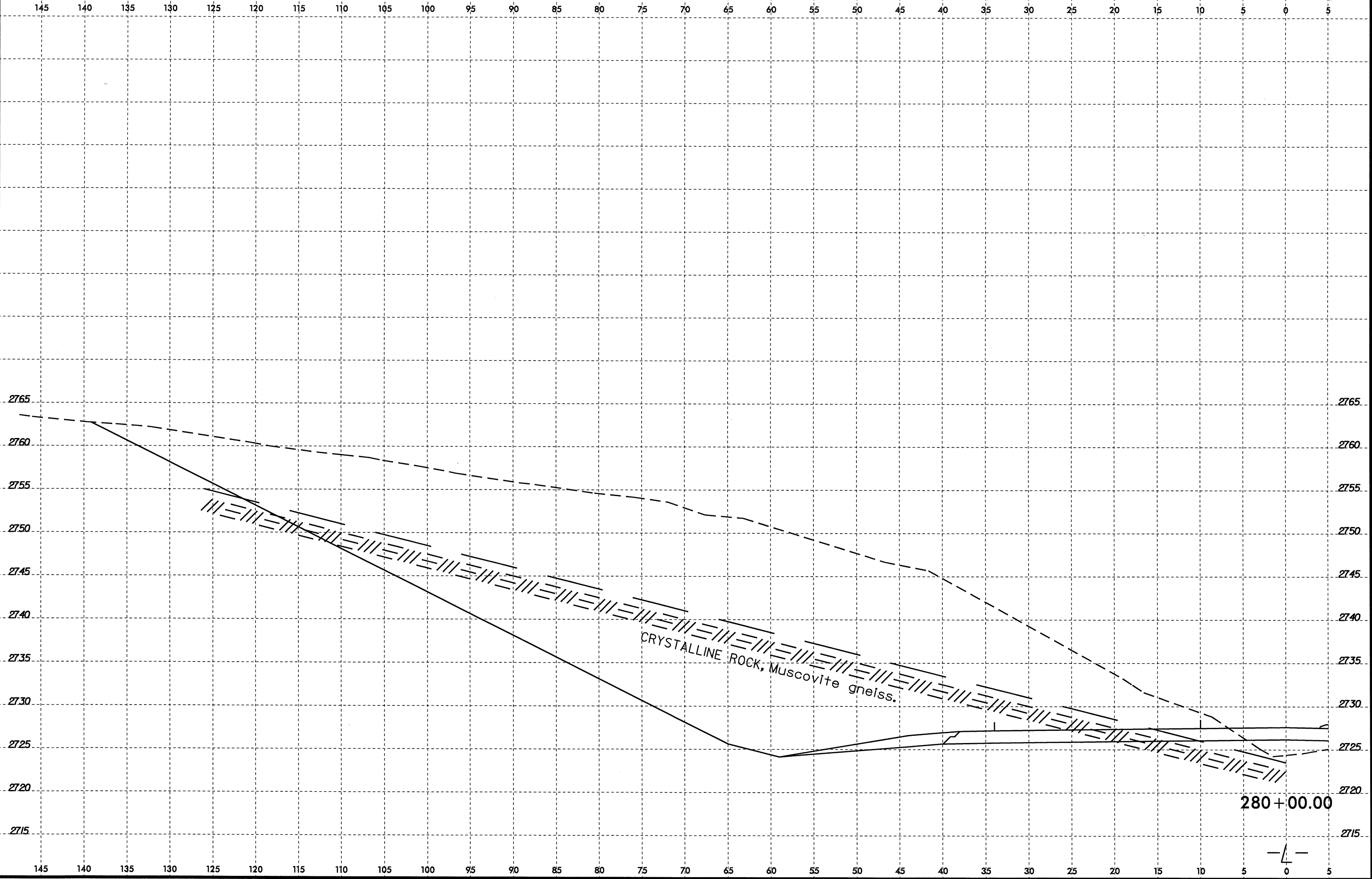

I:\AUG-2008\212\2519B_GEOI.RD\Y_US19\CADD_GEOI.TECH\PI\anPro\VR2519B_GEOI.xsi.1.5.10.10.00.290.00.LT.dgn

280+00.00

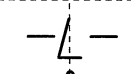

8/23/99
D:\AUG-2008\1235\19B_GEO.RDWY_US19\CADD_GEO\TECH\Plan\Prof\VR2519B_GEO_x1.1.10_20.10+00_290+00.LT.dgn

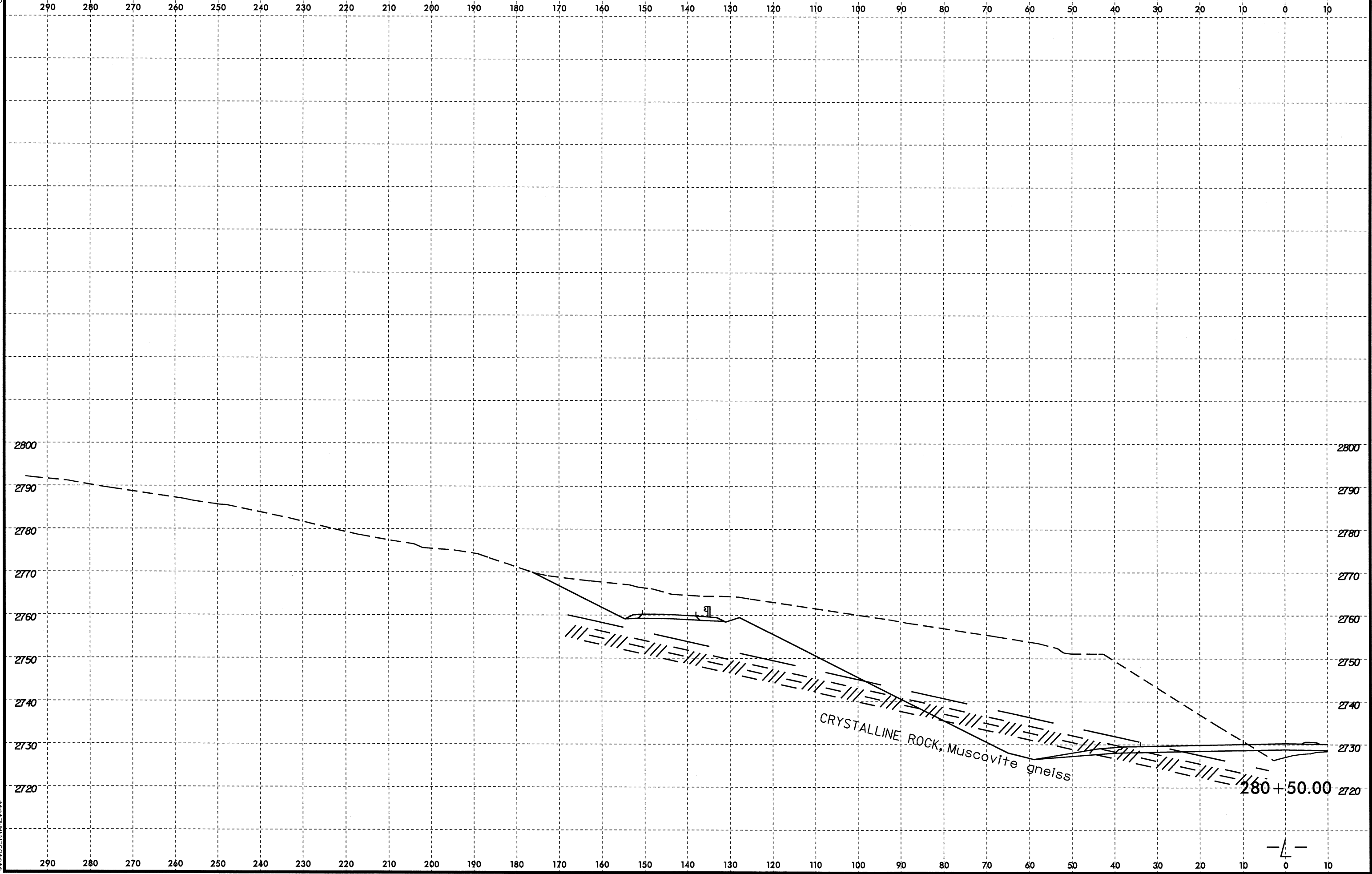

I:\AUG-2008\123519B_GEO.RD\Y_USI\CADD_GEO\TECH\1.mProf\123519B_GEO.xsl.1.10.20.10+00.290+00.LT.dgn

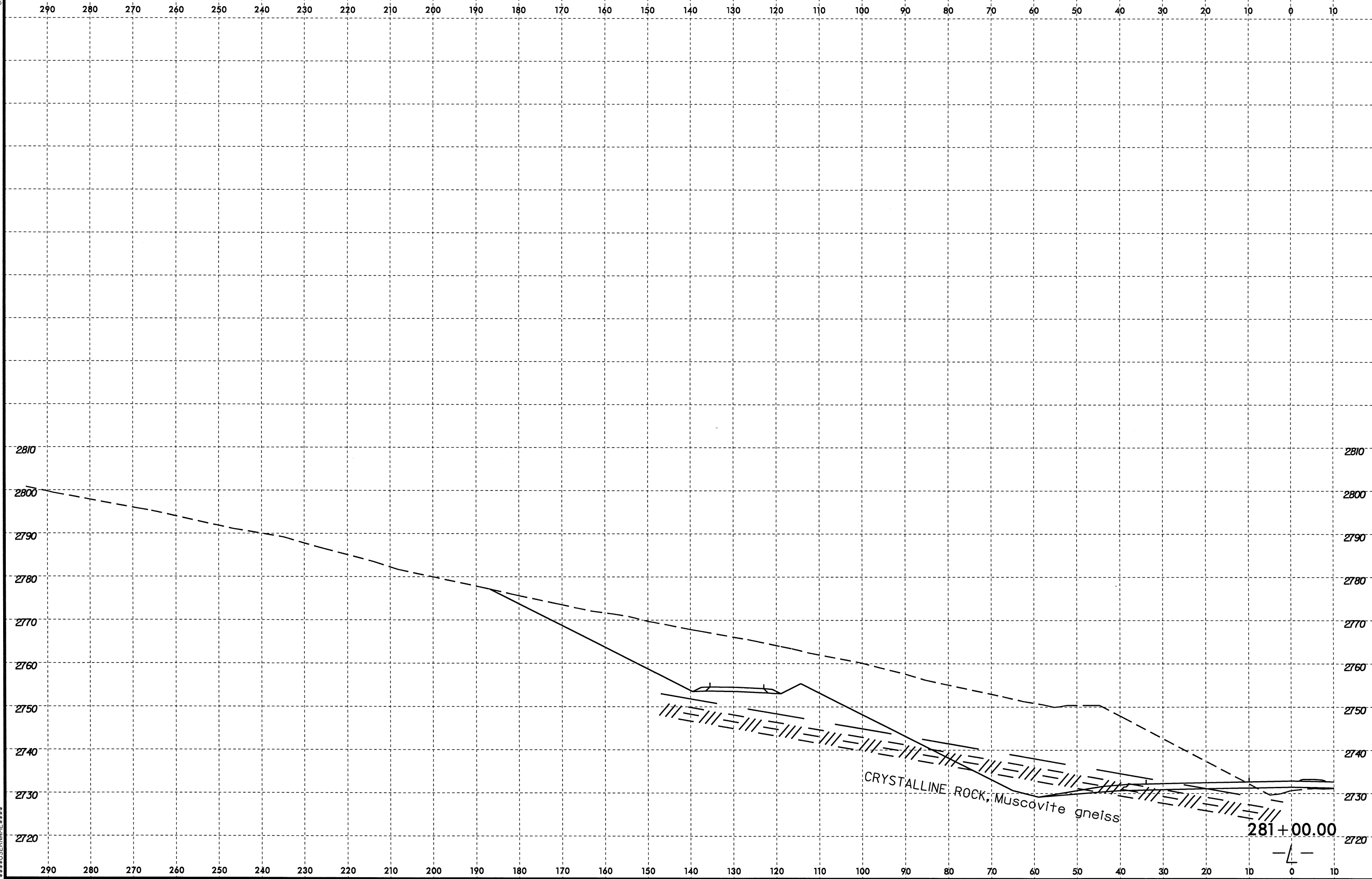

281+00.00

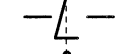

8/23/99
I:\AUG-2008\235\08_GEO_RDWY\1\US19\CADD_GEO\TECH\Plan\Pro\F\2519B_GEO_x.s1.1.10.20.10+00.250+00.LT.dgn

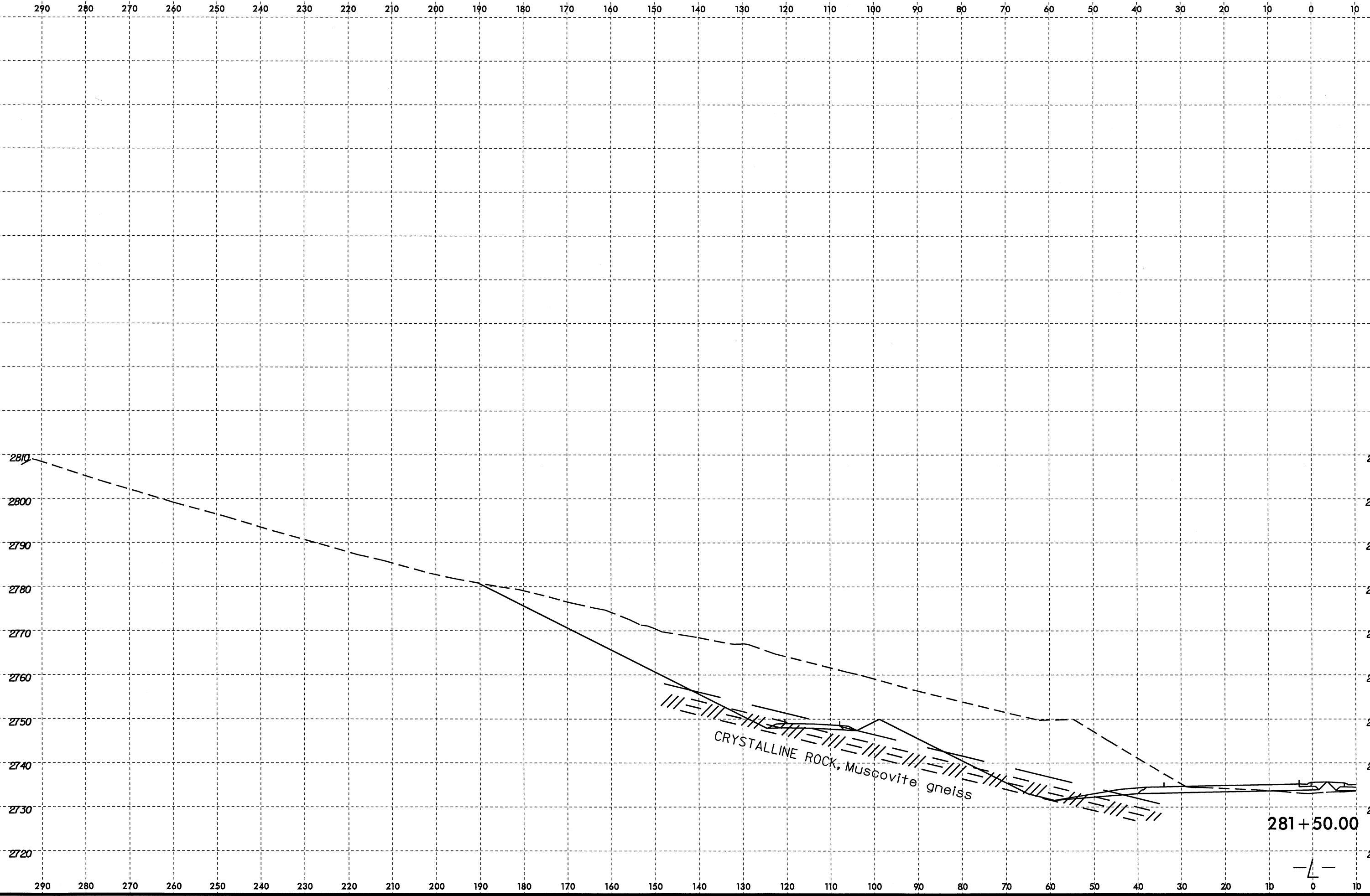

8/23/99
I:\AUG-2008\12146\08_GEO_RDWY_US19\CADD_GEO\TECH\PI\m\pof\R2519B_GEO.xst.1.5.10.10.10.00.290.00.LT.dgn

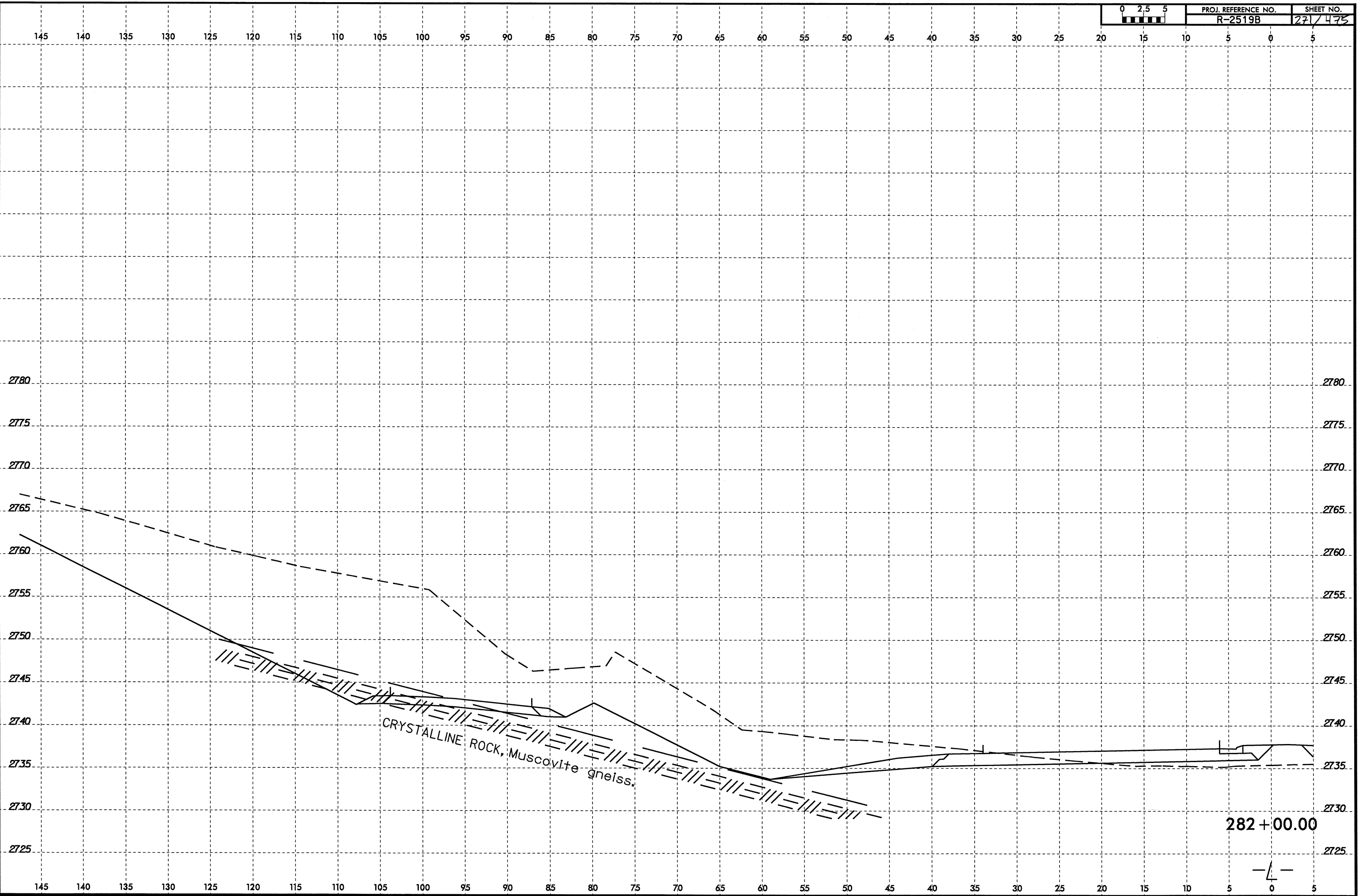

CRYSTALLINE ROCK, Muscovite gneiss.

282 + 00.00

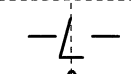

8/23/99
I:\AUG-2008\12146\12146.GEO_RDWY_US19\CADD_GEO\TECH\PI\enPof\2519B_GEO_xst.1.5.10.10.10.10.290+00.LT.dgn
D:\F06673\2519B_GEO_RDWY_US19\CADD_GEO\TECH\PI\enPof\2519B_GEO_xst.1.5.10.10.10.10.290+00.LT.dgn

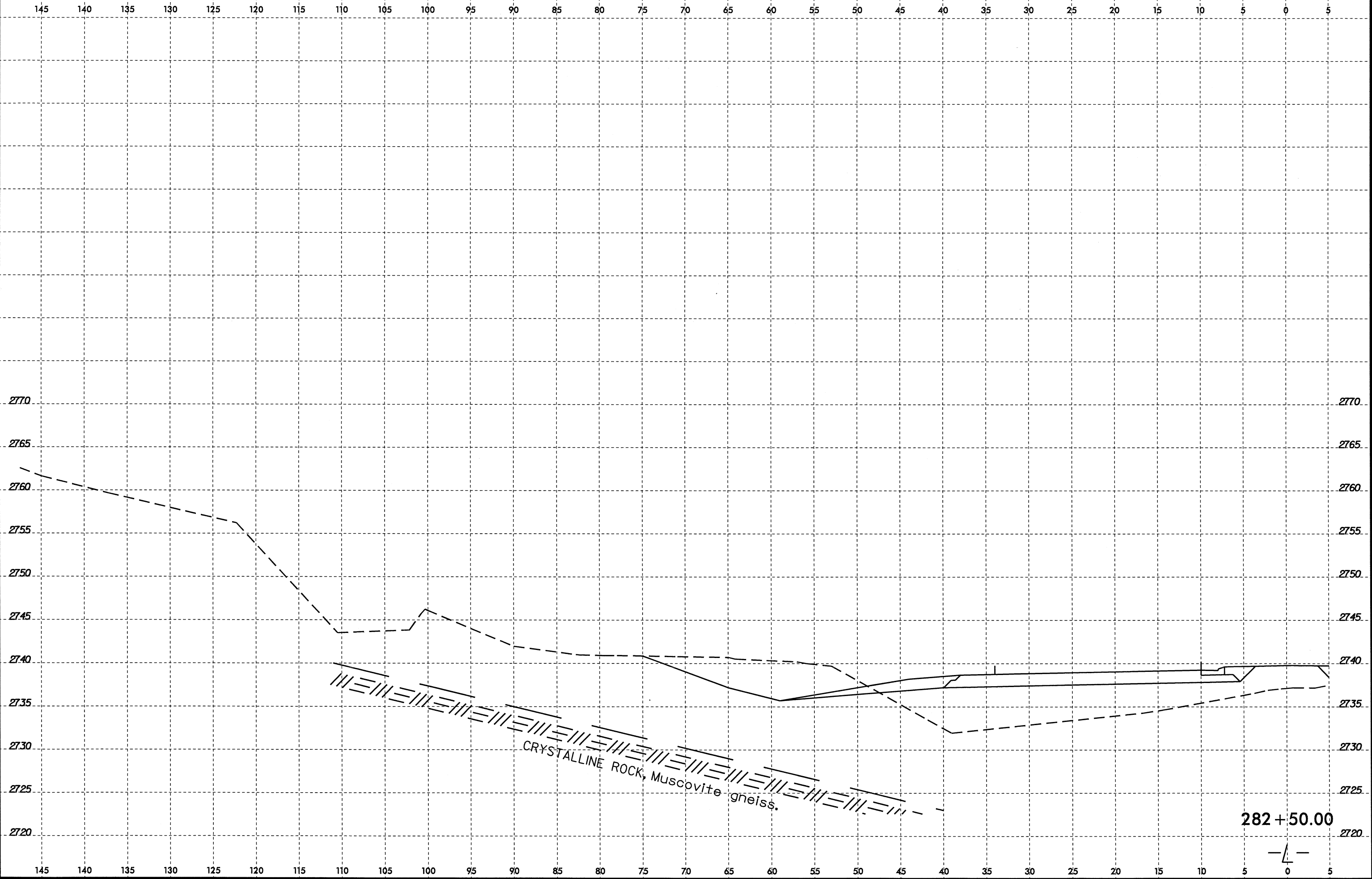

8/23/99
29-JUL-2008 09:20
D:\PROJECTS\R2519B-GEO-ROADWAY_US19\CADD\GEO\TECH\Plan\Prof\R2519B-GEO-ROADWAY_US19_1.5_10_10+00_290+00_RT.dgn
\$\$\$\$\$USERNAME\$\$\$\$\$

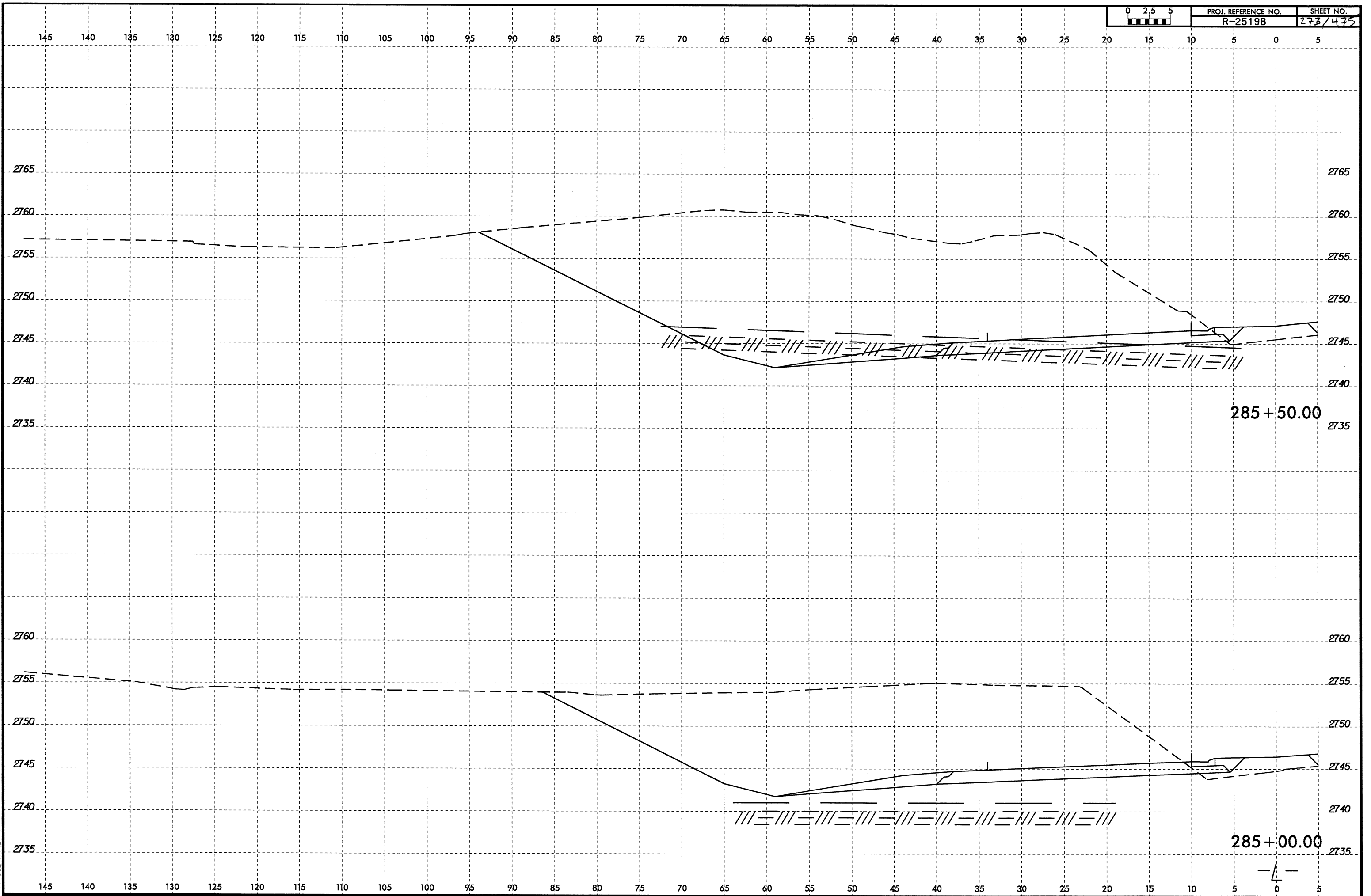

B/23/99
29-JUL-2008 08:05
D:\PROJECTS\2519B.GEO\RDWY\US19\CADD\GEO\TECH\1\enP\of\R2519B.GEO\XSL\1.5.10.10+00.290+00.LT.dgn
\$\$\$USERNAME\$\$\$

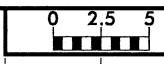

PROJ. REFERENCE NO.	SHEET NO.
R-2519B	274/475

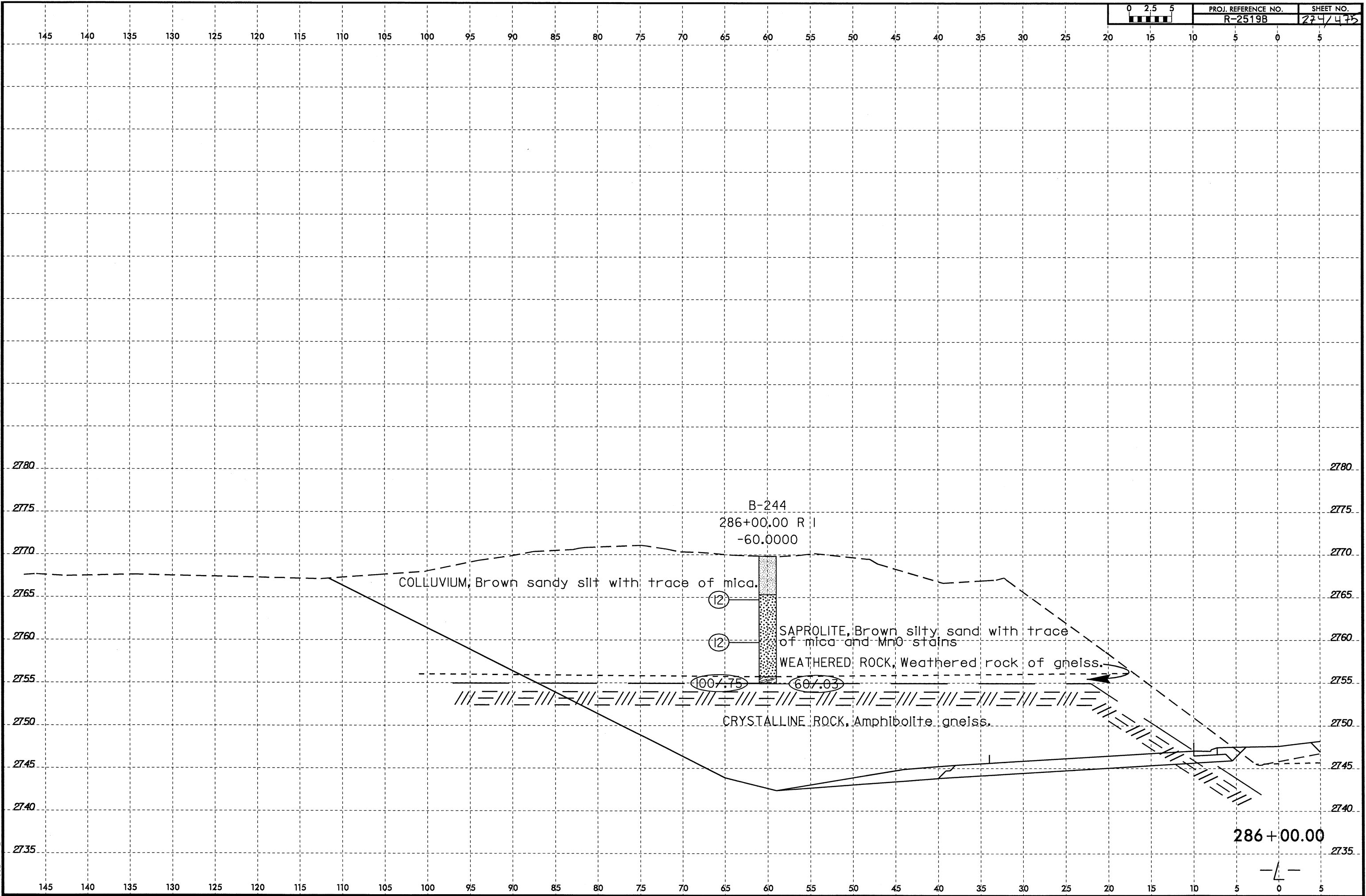

COLLUVIUM, Brown sandy silt with trace of mica.

(12)

(12)

SAPROLITE, Brown silty sand with trace of mica and MnO stains

WEATHERED ROCK, Weathered rock of gneiss.

1007.75

607.03

CRYSTALLINE ROCK, Amphibolite gneiss.

B-244
286+00.00 R I
-60.0000

286+00.00

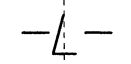

8/23/99
22-JUL-2008 13:18
C:\PC\PROJECTS\2519B_GEO_RDWY_US19\CADD_GEO\TECHN\1anPr\of\R2519B_GEO.sx1.1.5.10.10+00_290+00_RT.dgn
\$\$\$SUBSERNAME\$\$\$

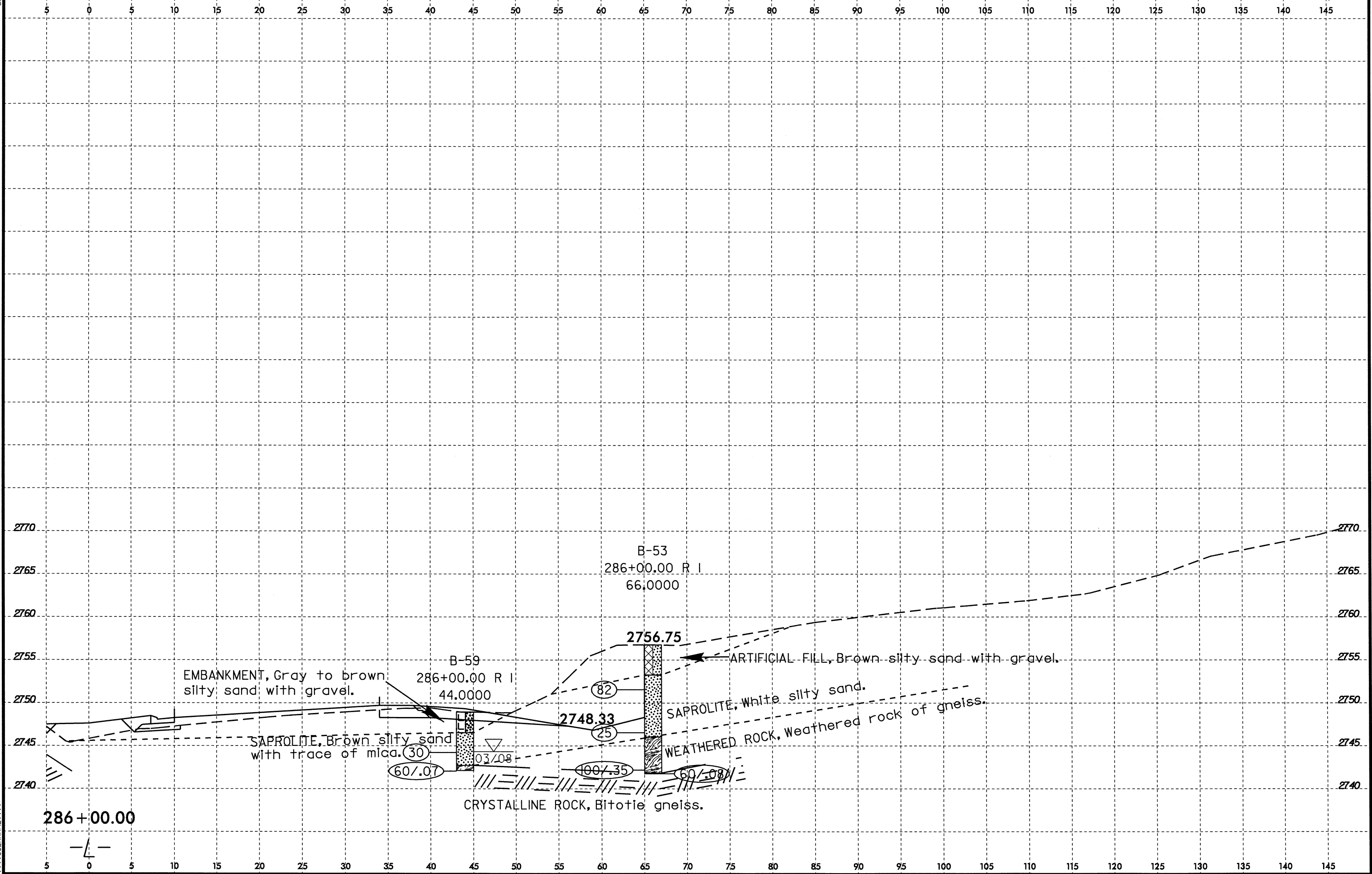

8/23/99
22-JUL-2008 10:57
C:\P\198\GEO\RDWY_US19\CADD_GEO\TECH\Plan\Prof\NR2519B_GEO_x.s1_5_10.dgn
\$\$\$\$\$OSERNAME\$\$\$\$\$

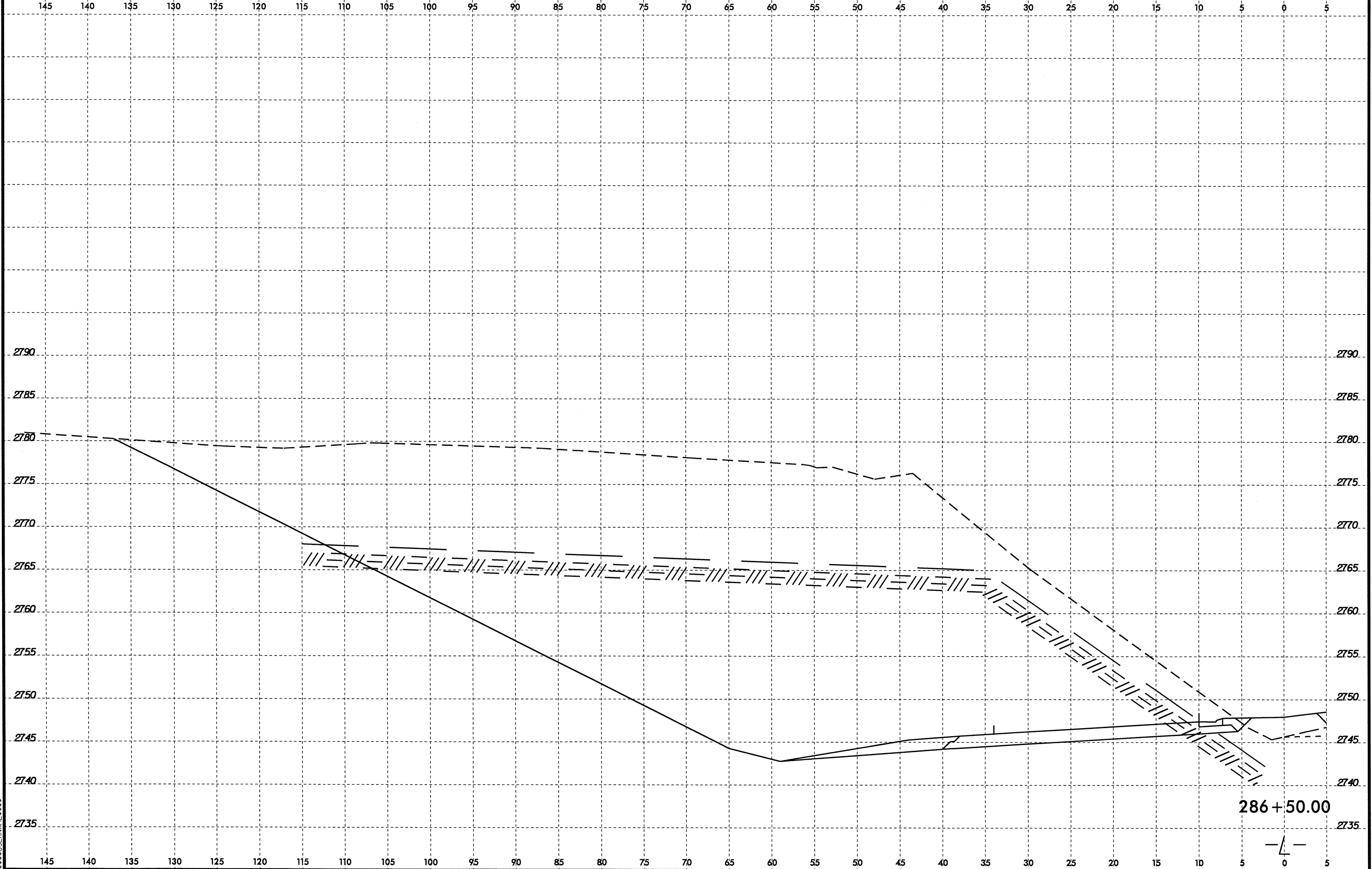

8/23/99
22-JUL-2008 13:18
C:\PC\GEOTECH\PROJ\2519B_GEO\RDWY_US19\CAODD_GEO\TECH\PlanPrj\2519B_GEO.sst.1.5.10.10+00_290+00_RT.dgn
\$\$\$\$SUBSTRANAME\$\$\$\$

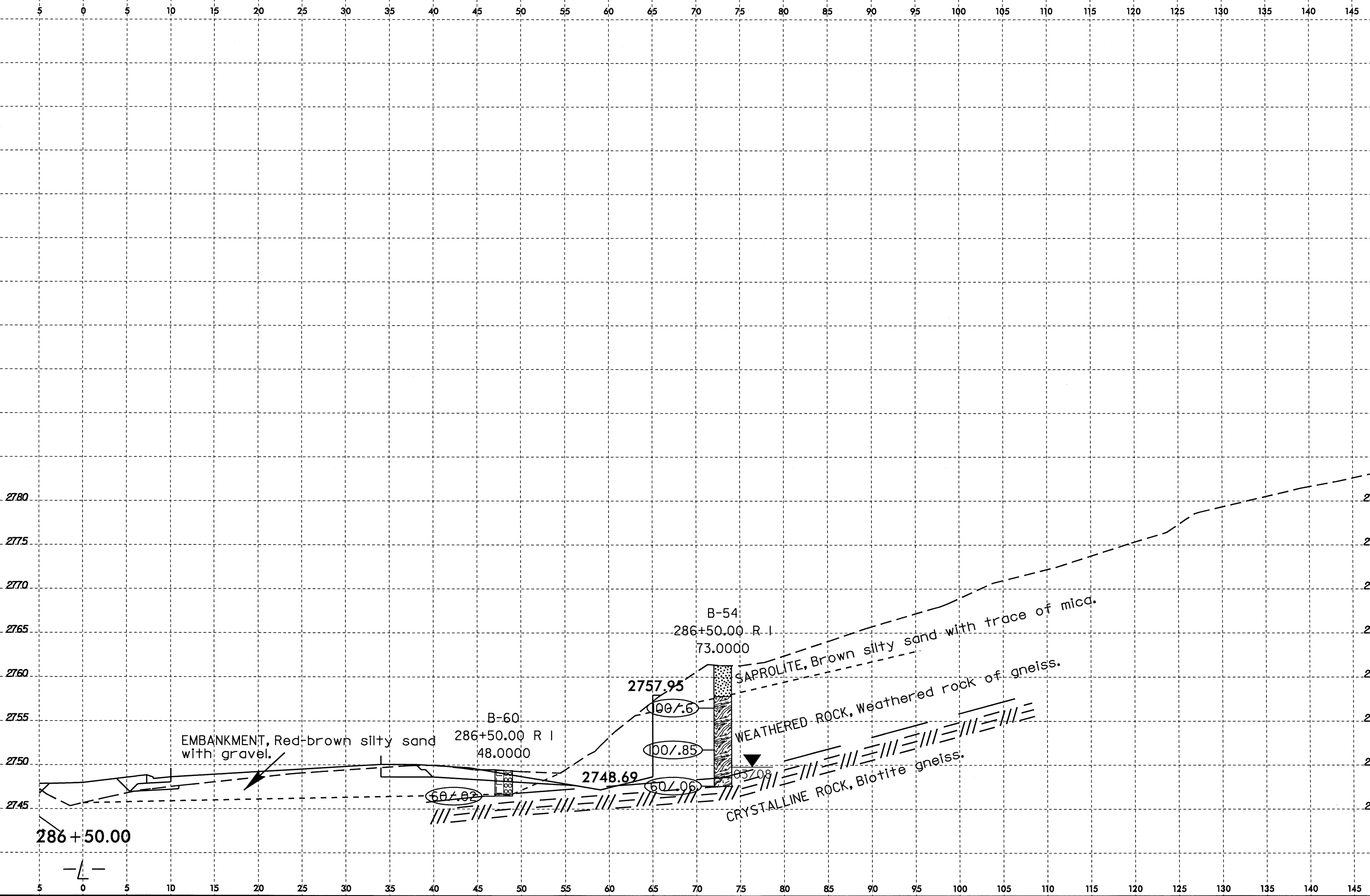

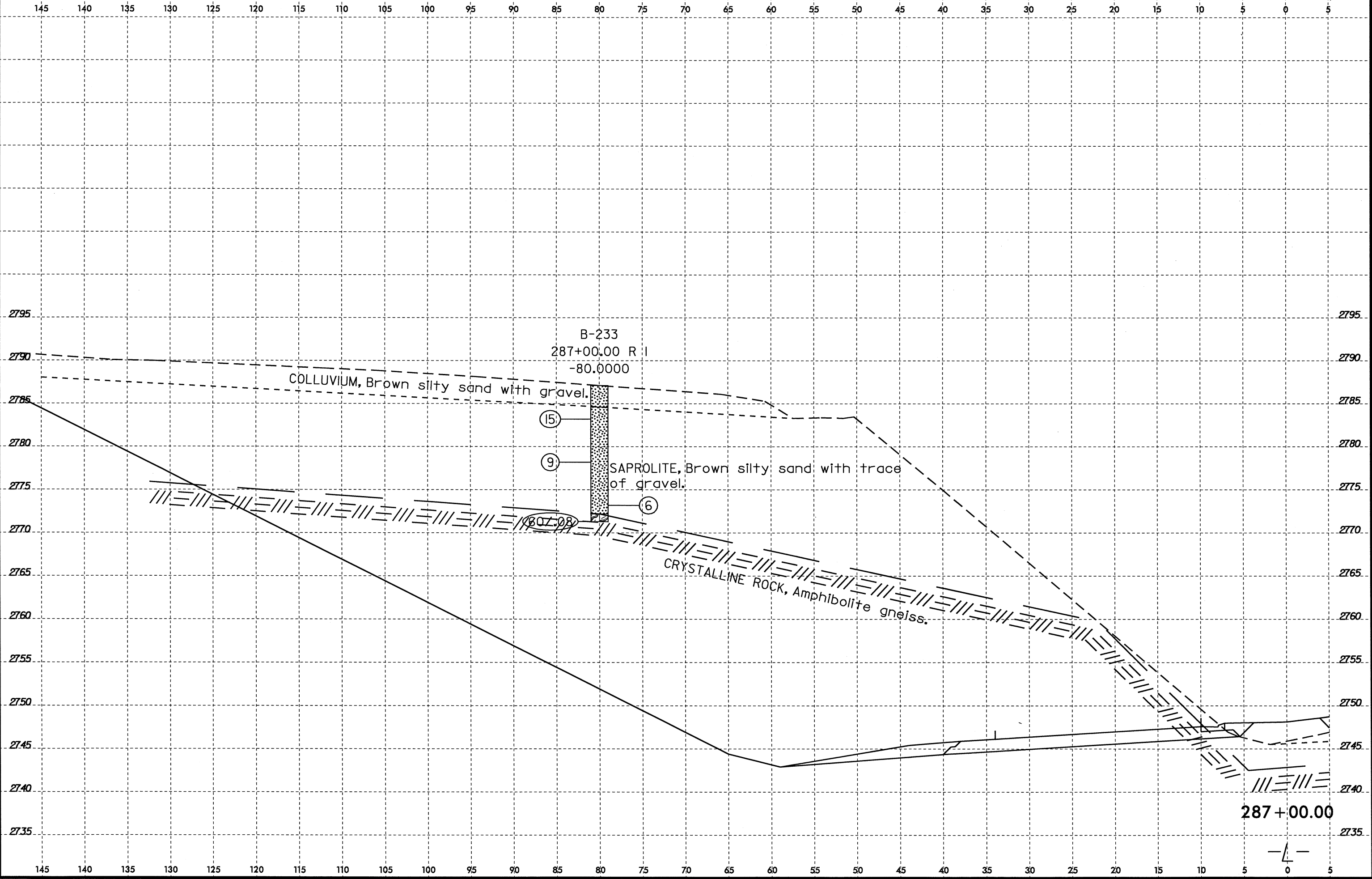

15-AUG-2008 15:20
 D:\PROJECTS\2519B-GEO-RDWAY_US19\CADD_GEO\TECH\Plan\pof\R2519B_GEO_xst-1.5.10_290+00_431+00.LT.dgn
 USER SERVICE

8/23/99
22-JUL-2008 13:18
D:\Projects\22519B_GEO\RDWY_US19\CADD_GEO\TECH\Plan\of_VR2519B_GEO_xsi.1.5.10.10+00.290+00.RT.dgn
\$\$\$\$\$USERNAME\$\$\$\$\$

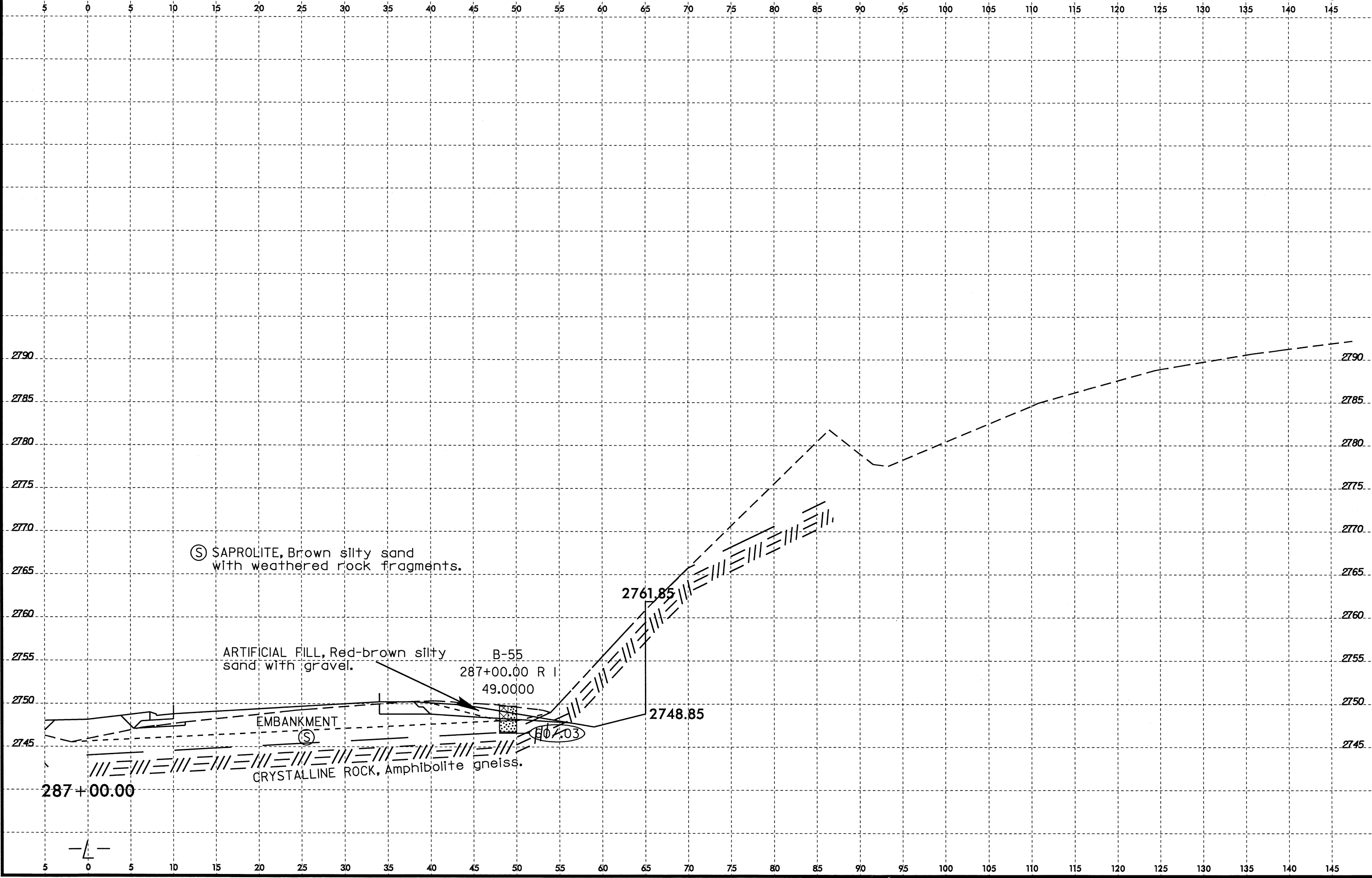

8/23/99
22-JUL-2008 12:48
D:\PROJECTS\R2519B_GEO_RDWY_US19\CADD_GEO\TECH\Plan\Prof\R2519B_GEO_xst.1.10.20.10+00.290+00.L1.dgn
\$\$\$USERFRAME\$\$\$

0 2.5 5	PROJ. REFERENCE NO.	SHEET NO.
	R-2519B	280/473

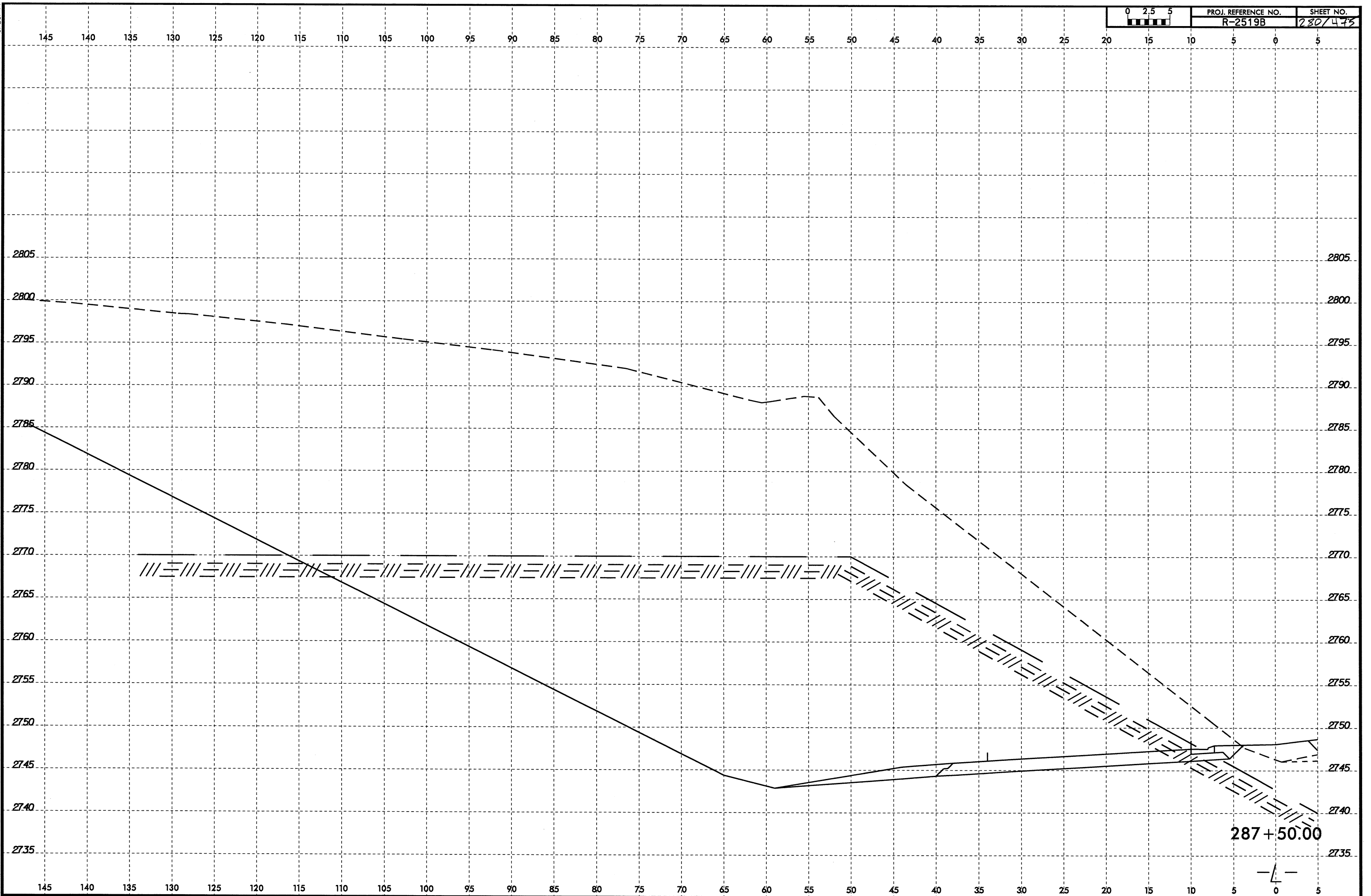

287+50.00

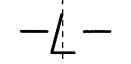

8/23/99

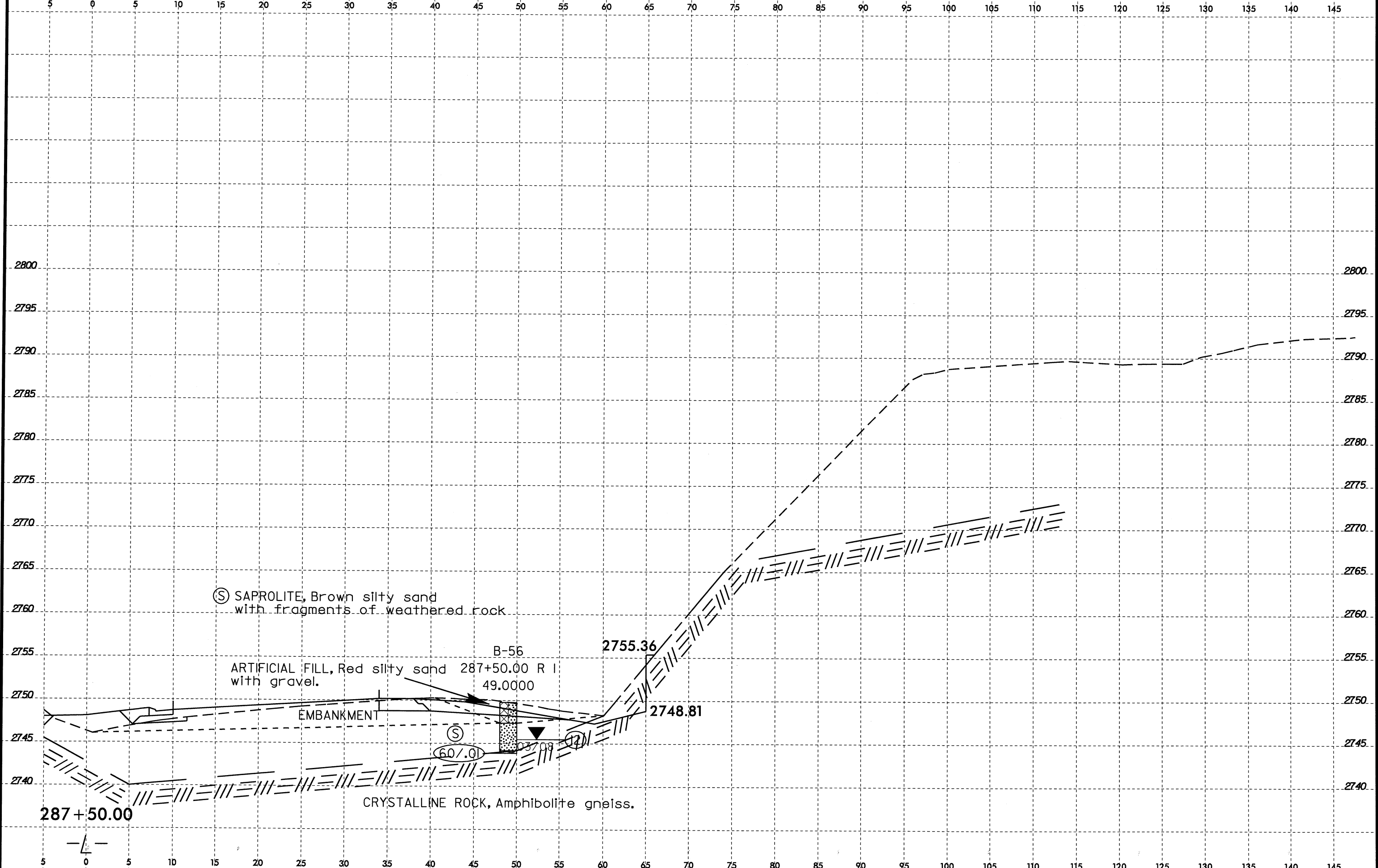

27-AUG-2008 14:56 D:\PROJ\2519B\GEO\RDWY\US19\CADD\GEO\TECH\PlanProf\R2519B_Geo_xpl.dgn

8/23/99
29-JUL-2008 08:09
D:\Projects\R2519B_GEO_RDWY_US19\CADD_GEO\TECHN\Plan\Prof\VR2519B_GEO_xsl1.5_10_10+00_290+00.LT.dgn
\$\$\$\$USERNAME\$\$\$\$

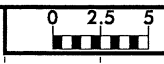

PROJ. REFERENCE NO.	SHEET NO.
R-2519B	282/475

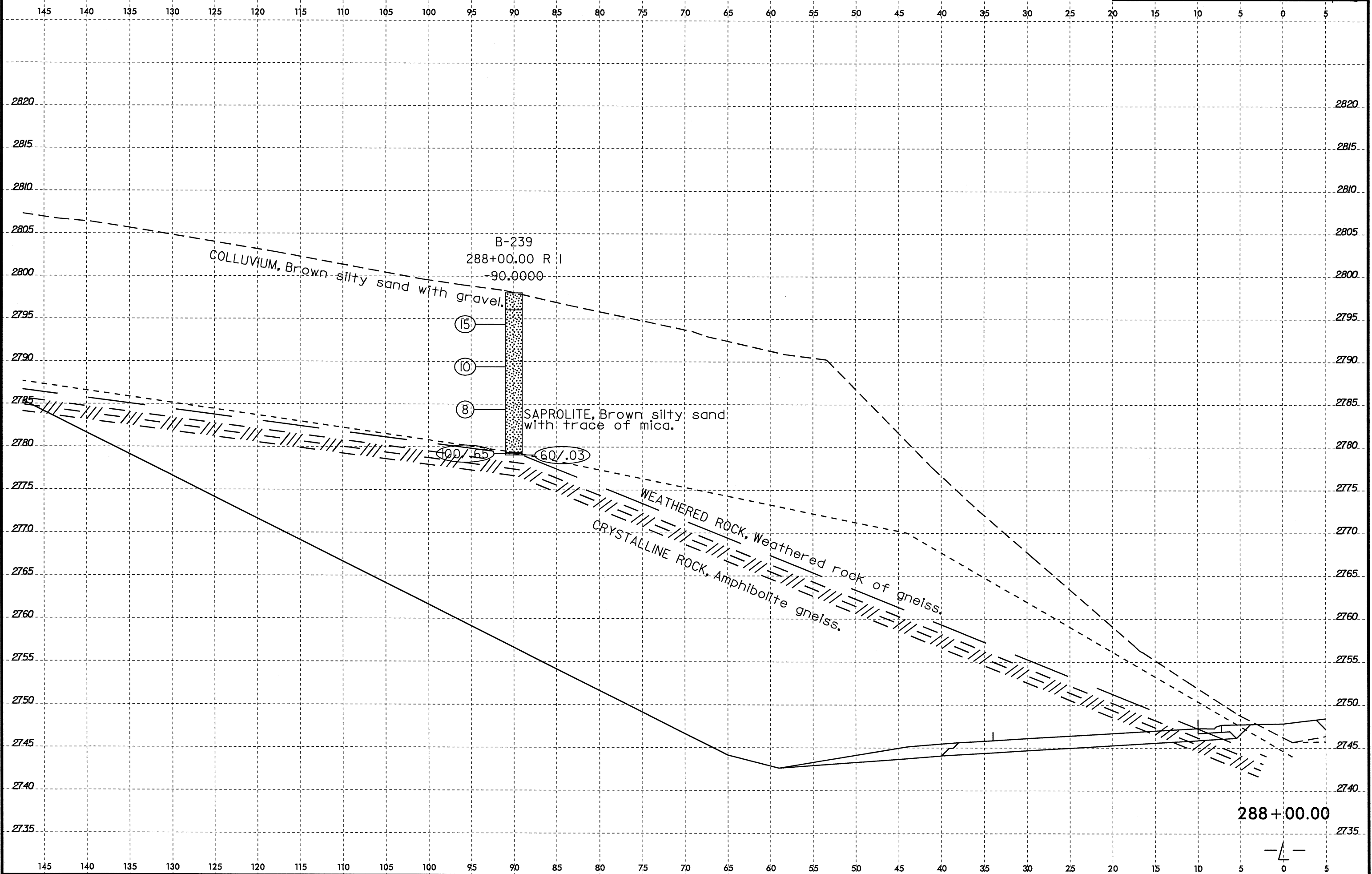

288+00.00

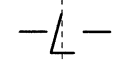

14-AUG-2008 08:34
D:\PROJECTS\2519B_GEO_RDMY_US19\CADD_GEO\TECH\Plan\Prof\2519B_GEO_xsi.1.5.10.290+00.431+00.LT.dgn
USER NAME

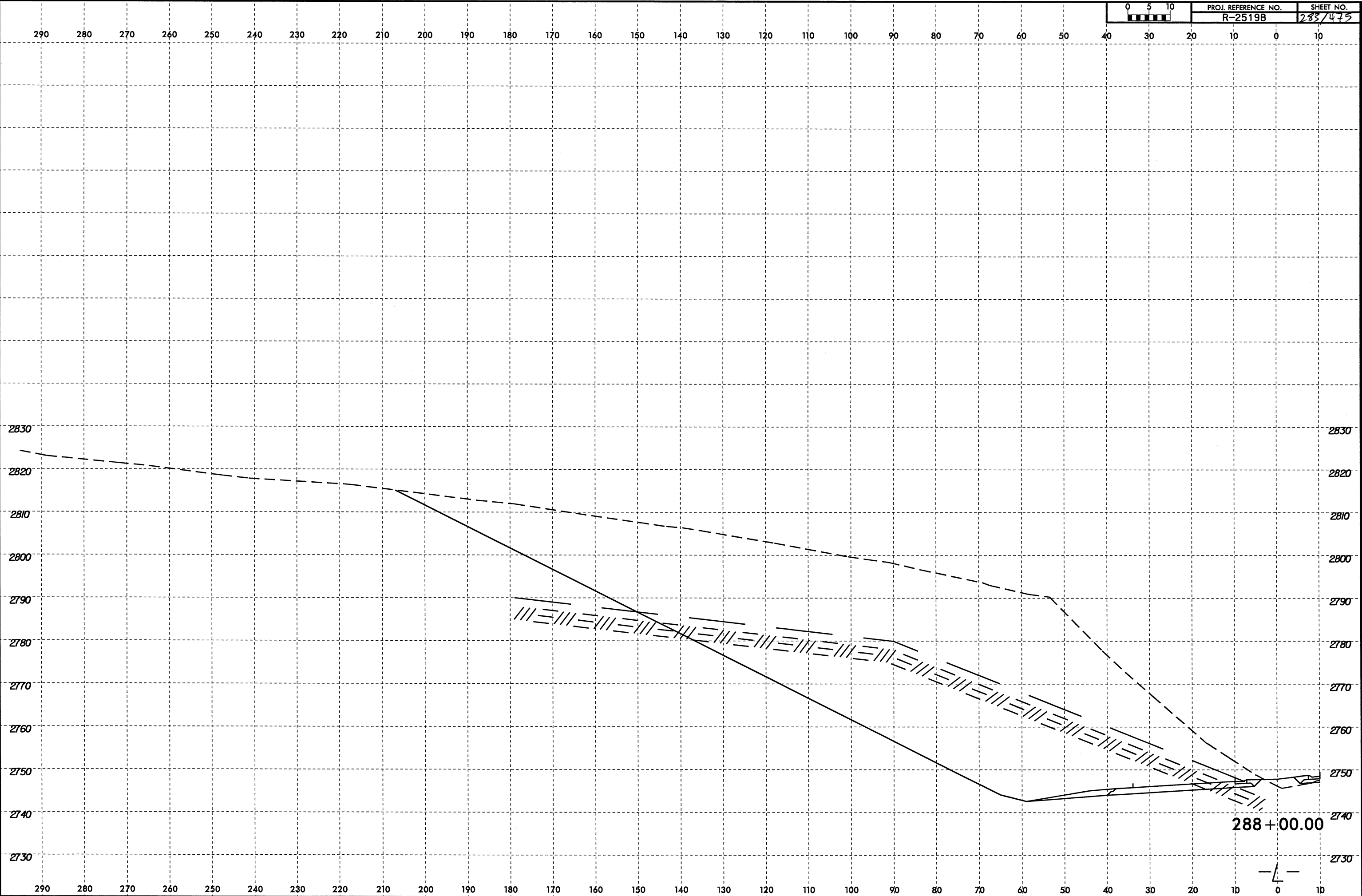

8/23/99
22-JUL-2008 13:27
D:\PROJECTS\2519B_GEO_RDWY_US19\CADD_GEO\TECHN\1enPr\2519B_GEO_xst\1.5.10.10+00_290+00_RT.dgn
\$\$\$\$SERNAME\$\$\$\$

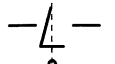
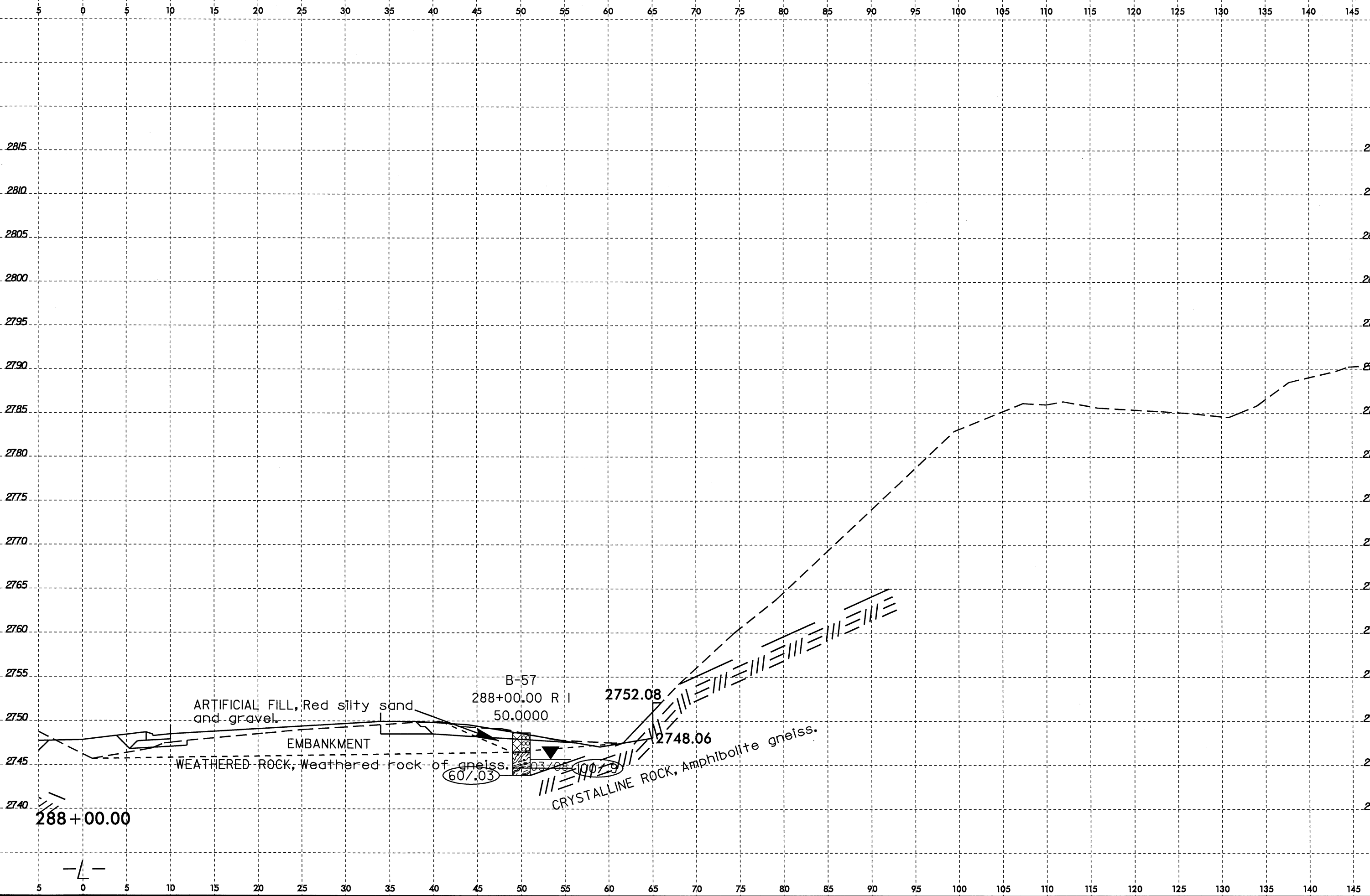

8/23/99
22-JUL-2008 11:14
R-2519B.GEO.RDWAY_US191.CADD.GEOTECHN1.dgn
R-2519B.GEO.RDWAY_US191.CADD.GEOTECHN1.dgn
R-2519B.GEO.RDWAY_US191.CADD.GEOTECHN1.dgn
R-2519B.GEO.RDWAY_US191.CADD.GEOTECHN1.dgn

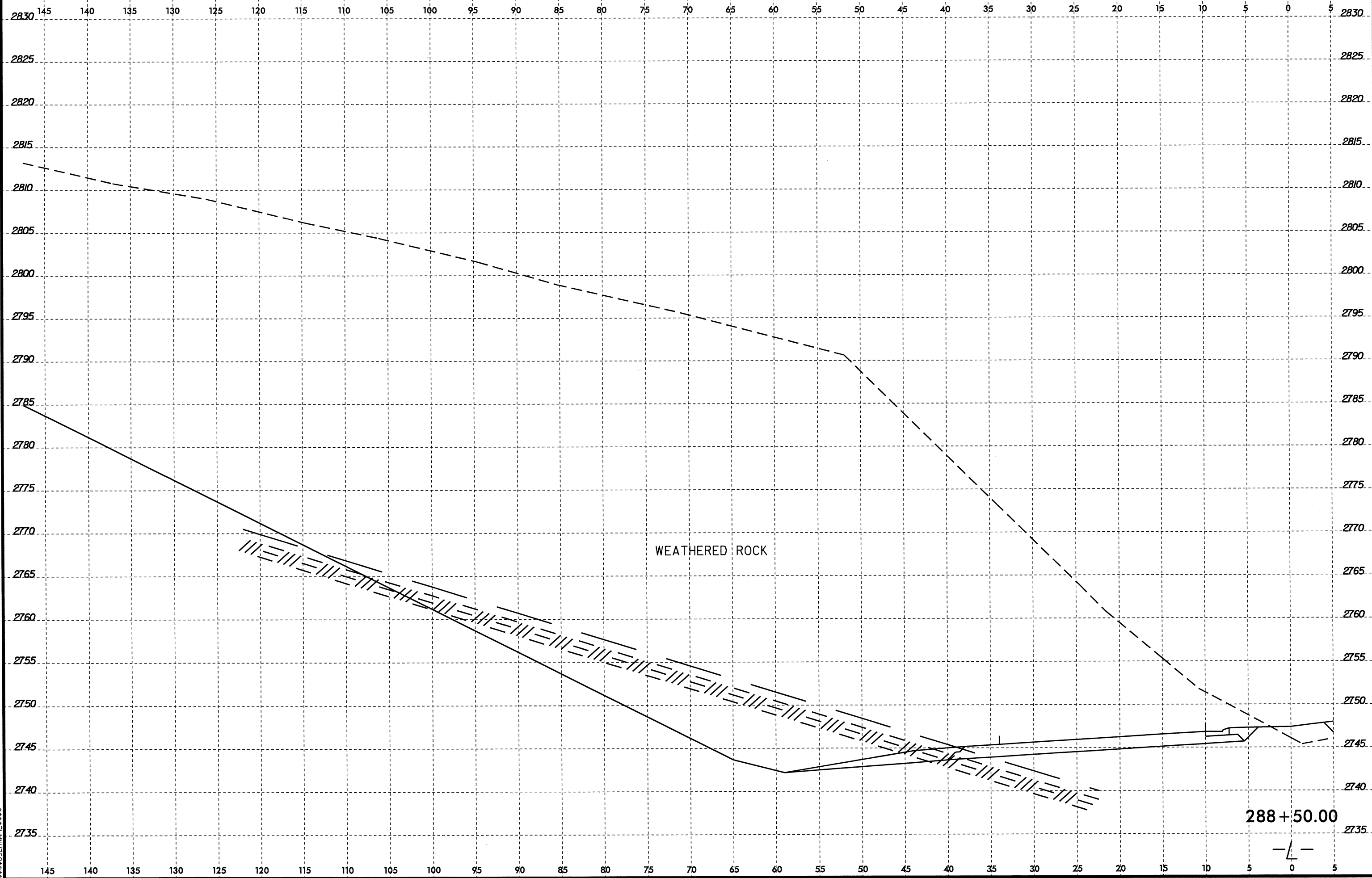

8/23/99
22-JUL-2008 13:27
D:\PROJECTS\2519B\GEO\RDWY_US19\CADD_GEO\TECHN\Plan\Prof\2519B_GEO_xsi.1.5.10.10+00.290+00_RT.dgn
\$\$\$USERNAME\$\$\$

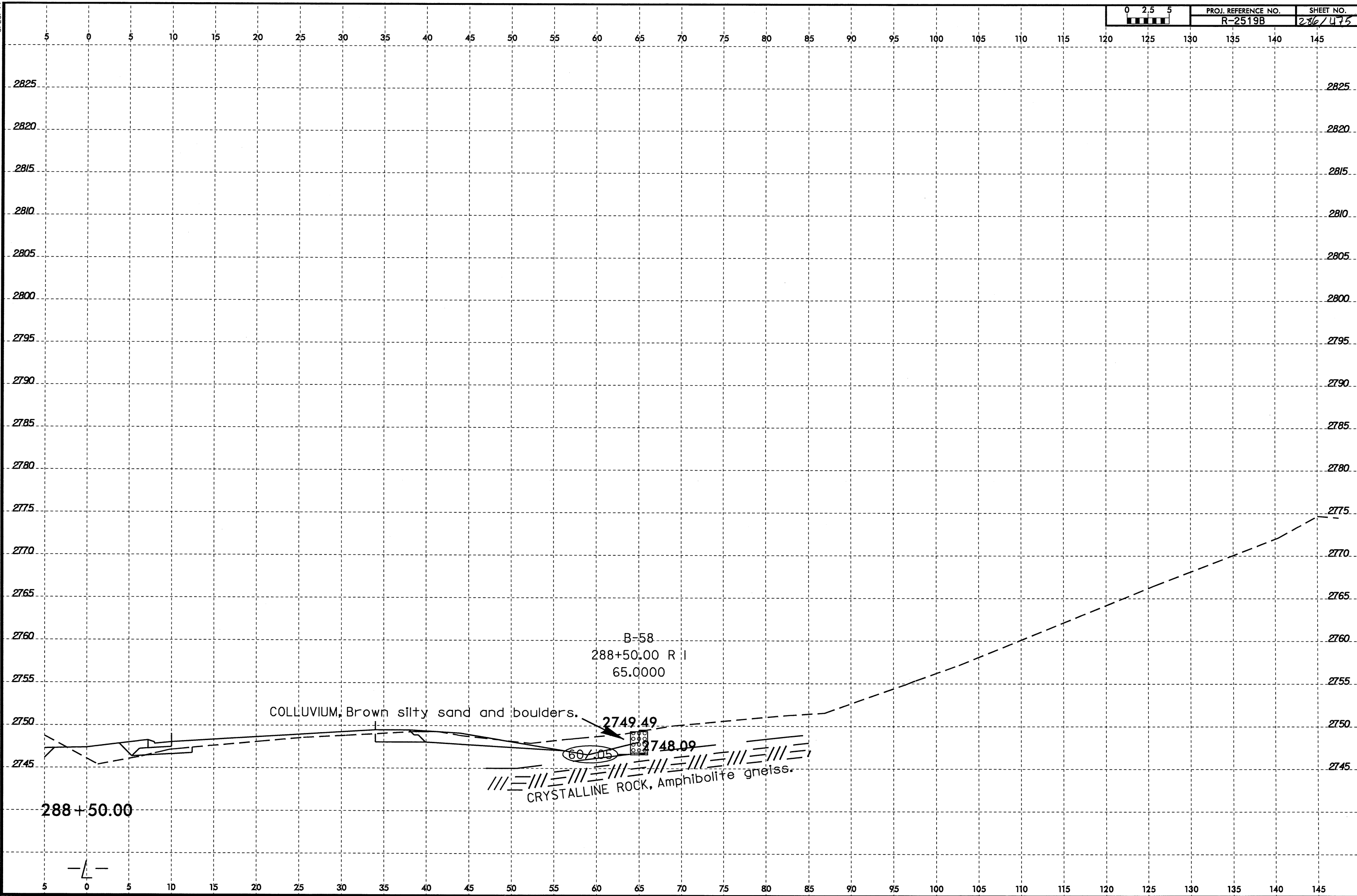

288 + 50.00

COLLUVIUM, Brown silty sand and boulders.

CRYSTALLINE ROCK, Amphibolite gneiss.

B-58
288+50.00 R |
65.0000

2749.49

60/05

2748.09

07-AUG-2008 08:09
D:\P\Projects\2519B_GEO_RDWY_US19\CADD_GEO\TECH\Plan\Prof\R2519B_GEO_xst.1.10.20.10+00.290+00.LT.dgn
\$\$\$USERNAME\$\$\$

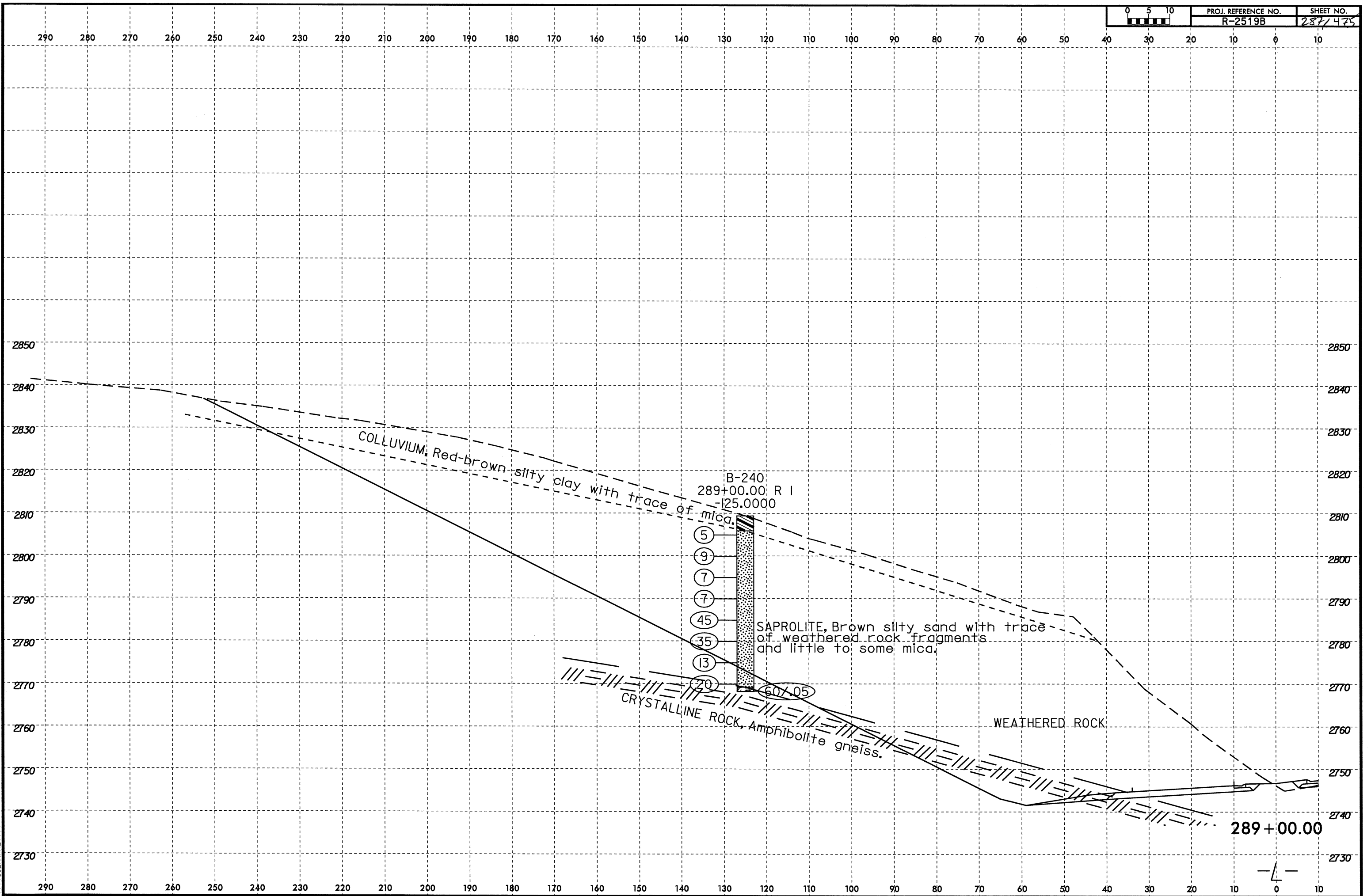

COLLUVIUM, Red-brown silty clay with trace of mica.

B-240
289+00.00: R 1
-25.0000

- 5
- 9
- 7
- 7
- 45
- 35
- 13
- 20

SAPROLITE, Brown silty sand with trace of weathered rock fragments and little to some mica.

CRYSTALLINE ROCK, Amphibolite gneiss.

WEATHERED ROCK

289+00.00

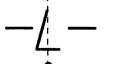

25-JUL-2008 12:45
D:\PROJECTS\2519B-GEO-ROADWAY-USI9\CADD\GEO\TECH\Plan\Prof\2519B-GEO-ROADWAY-USI9\10_20_10_20_10+00_250+00.LT.dgn
\$\$\$\$USERAME\$\$\$\$

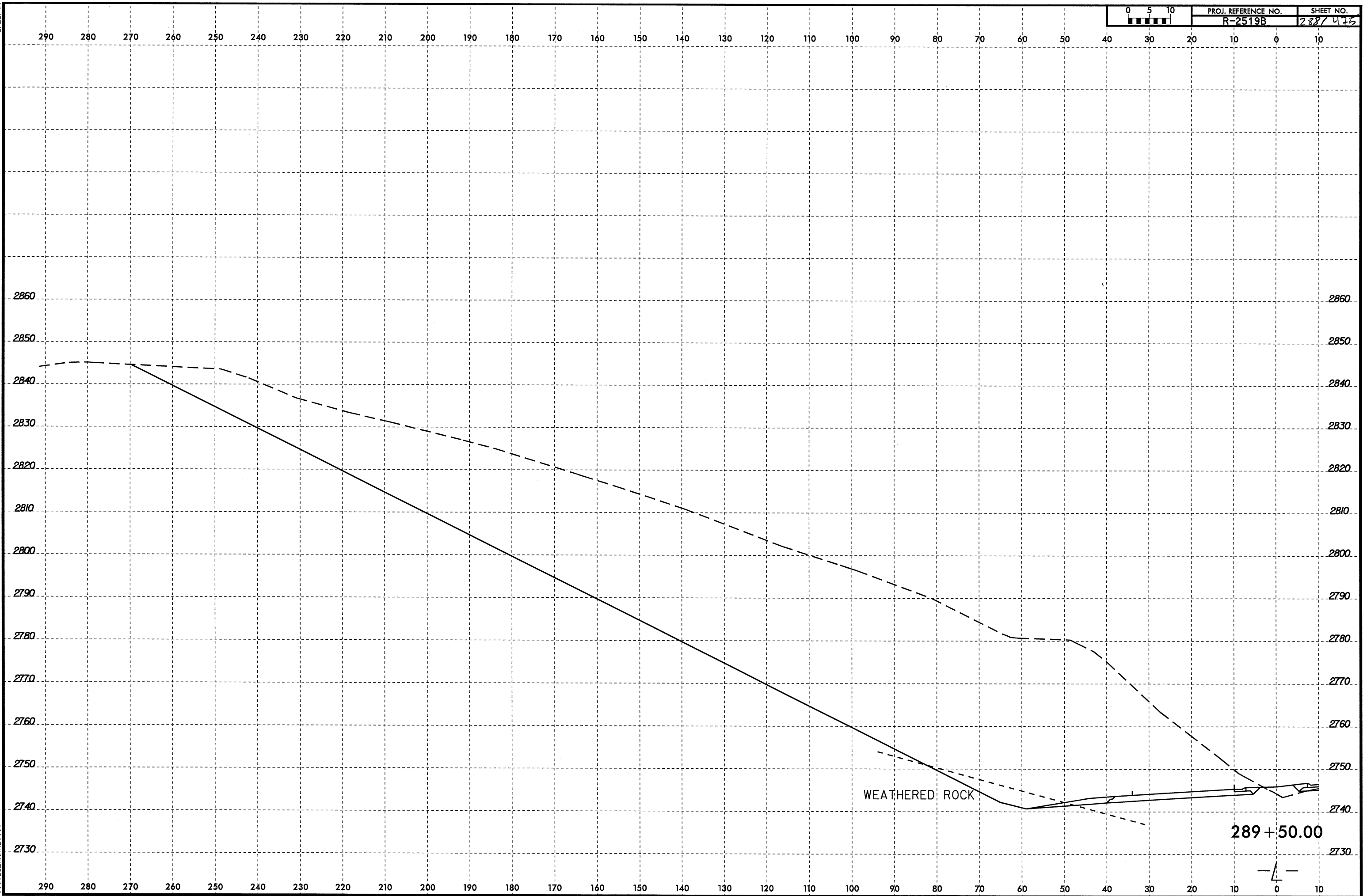

8/23/99
25-JUL-2008 10:56
R2519B.GEO.RDWAY_GEO.RDWAY_US19\CADD.GEOTECH\PI\enp\o\R2519B.GEO.xst.1.10.20.10+00.290+00.L1.dgn
\$\$\$\$\$USERNAME\$\$\$\$\$



PROJ. REFERENCE NO.	SHEET NO.
R-2519B	287/475

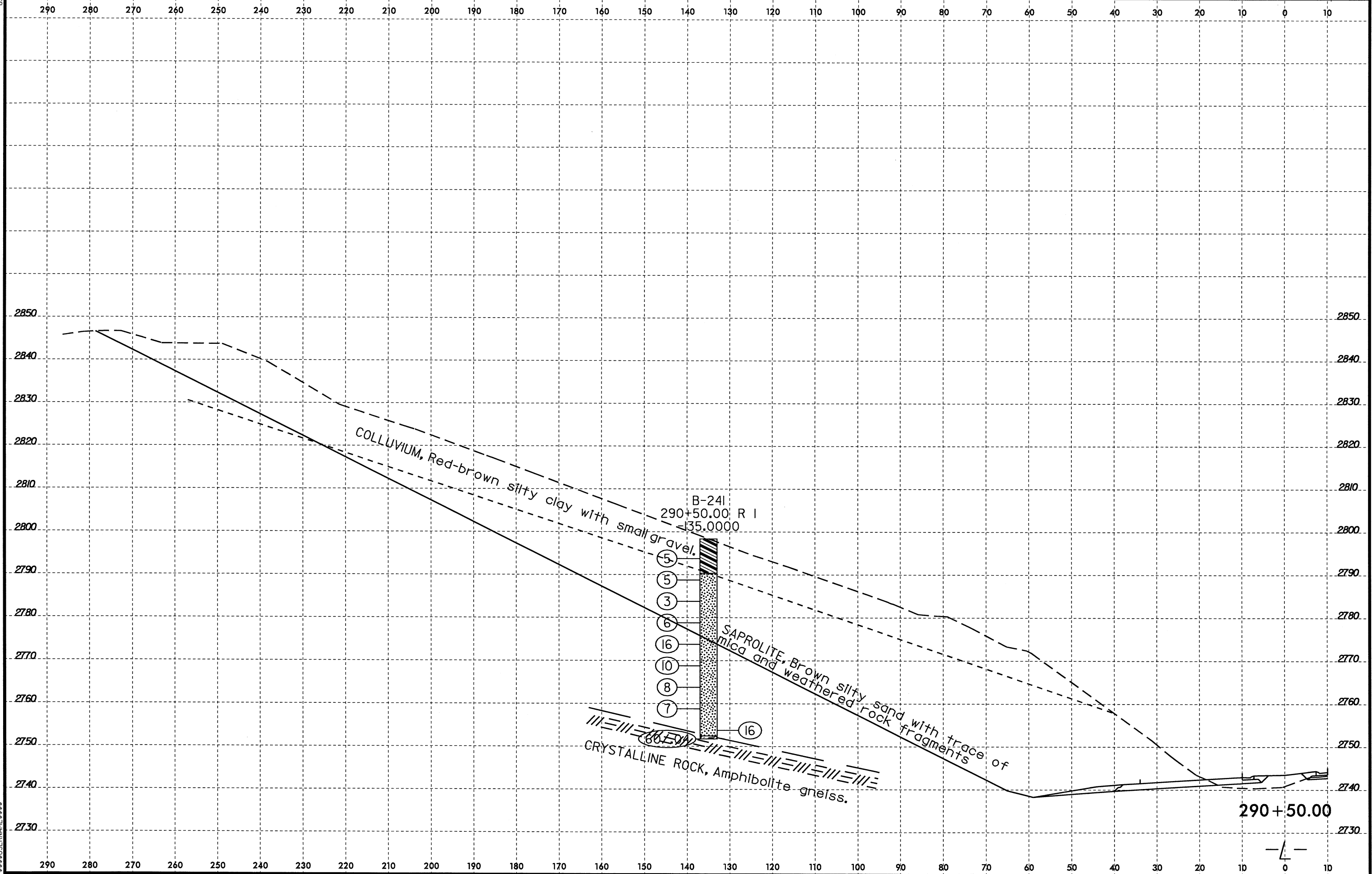

COLLUVIUM, Red-brown silty clay with small gravel.

B-24I
290+50.00 R I
35.0000

- 5
- 5
- 3
- 6
- 16
- 10
- 8
- 7

SAPROLITE, Brown silty sand with trace of mica and weathered rock fragments

CRYSTALLINE ROCK, Amphibolite gneiss.

290+50.00



8/23/99
05-JUL-2008 10:51
D:\P\19B\GEO\RDWY_GEO\RDWY_US19\CADD\GEO\TECH\PI\erPro\R2519B_GEO.sst.1.10.20.10+00.290+00.LT.dgn
\$\$\$\$USERNAME\$\$\$\$

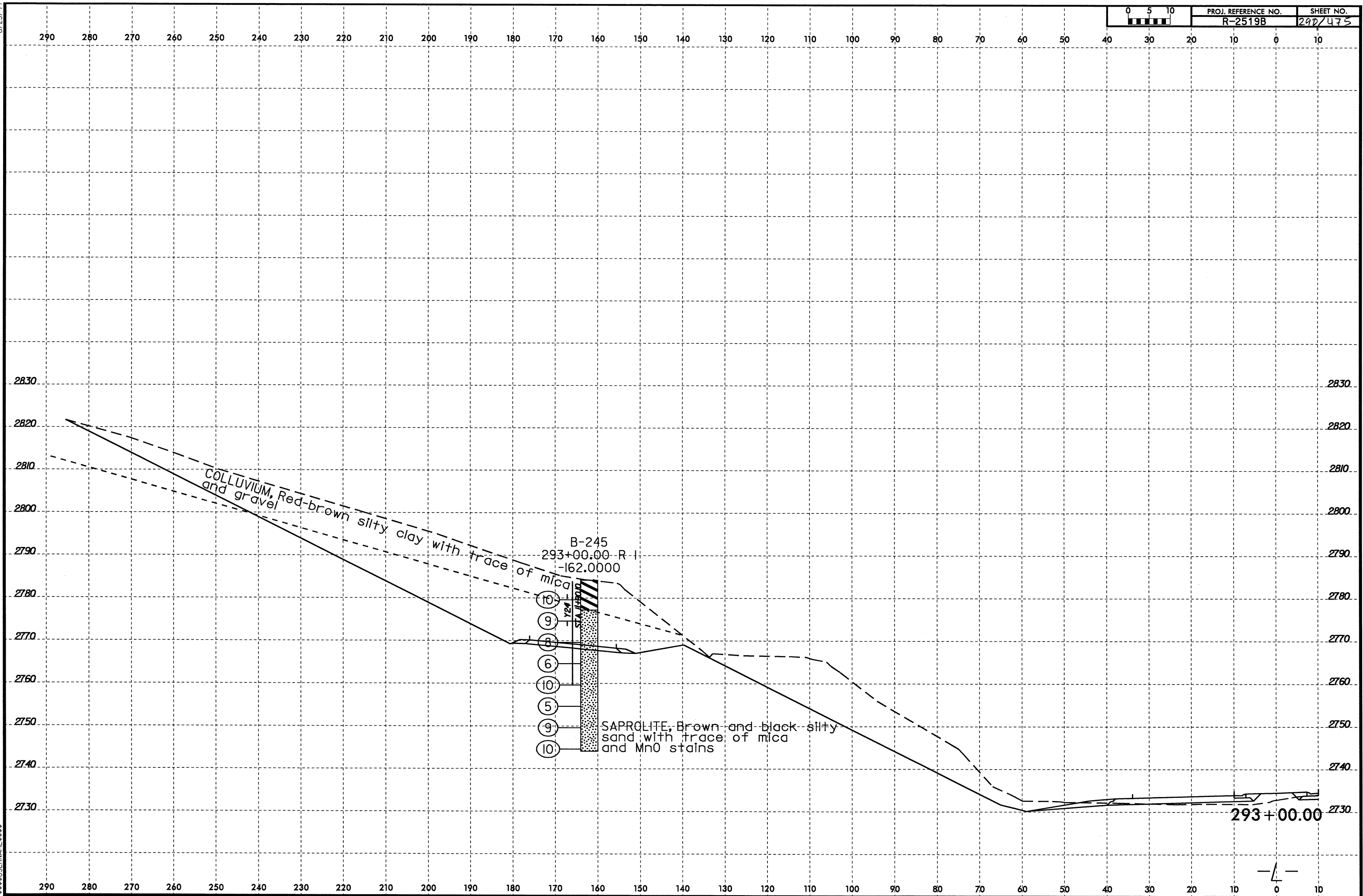

8/23/99
30-JUL-2008 13:22
D:\P\01663\AR2519B-GEO\RDWY_US19\CADD_GEO\TECH\Plan\Prof\R2519B_GEO_xst.1.5.10.10+00.290+00.LT.dgn
\$\$\$USERNAME\$\$\$

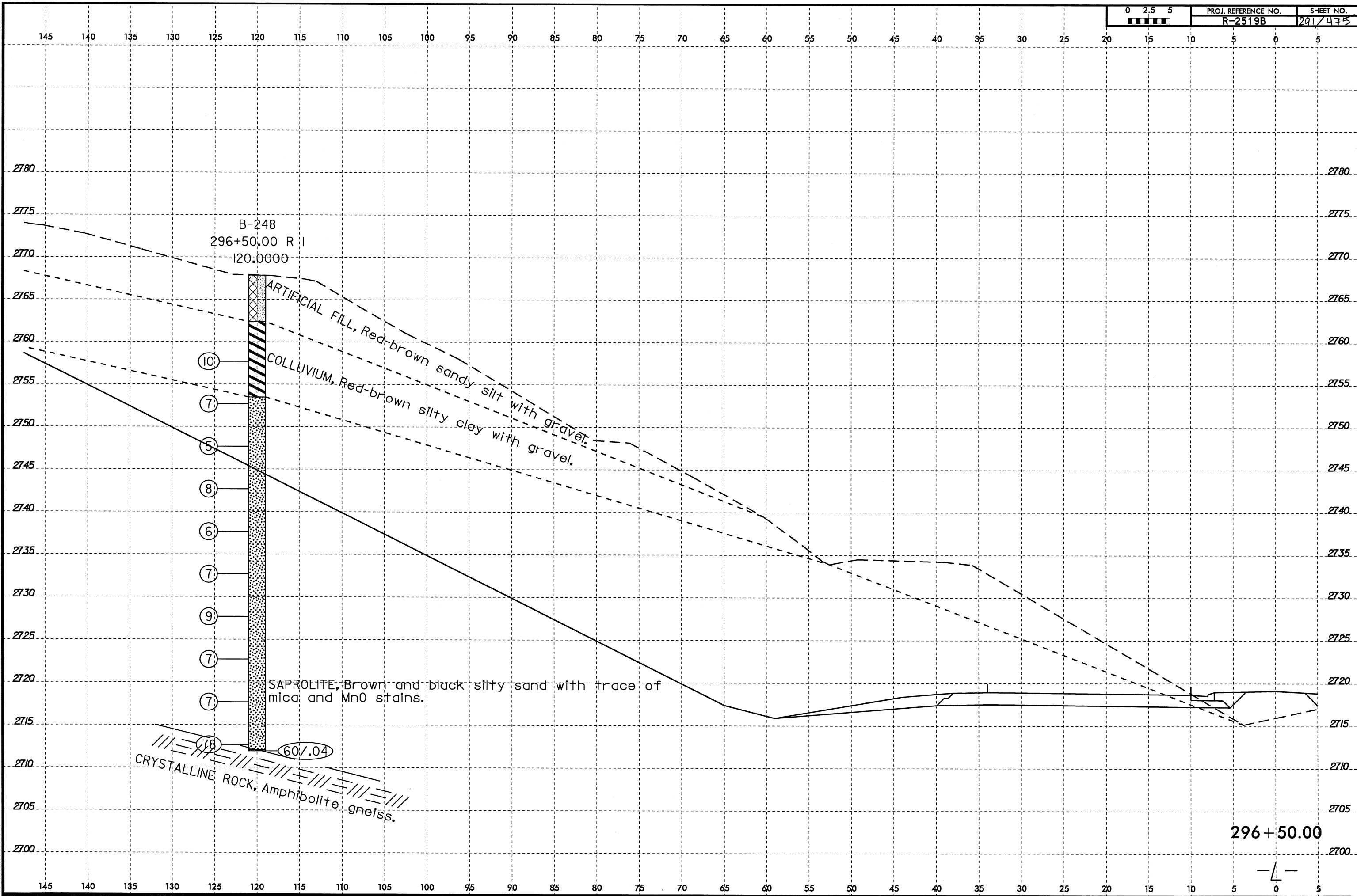

8/23/99
01-AUG-2008 09:23
D:\PROJECTS\R2519B\GEO\RDWY_US19\CADD_GEO\TECH\PlanProf\R2519B_GEO_xst.1.5.10.290+00.431+00.L1.dgn
\$\$\$USERNAME\$\$\$

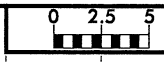

PROJ. REFERENCE NO.	SHEET NO.
R-2519B	292/475

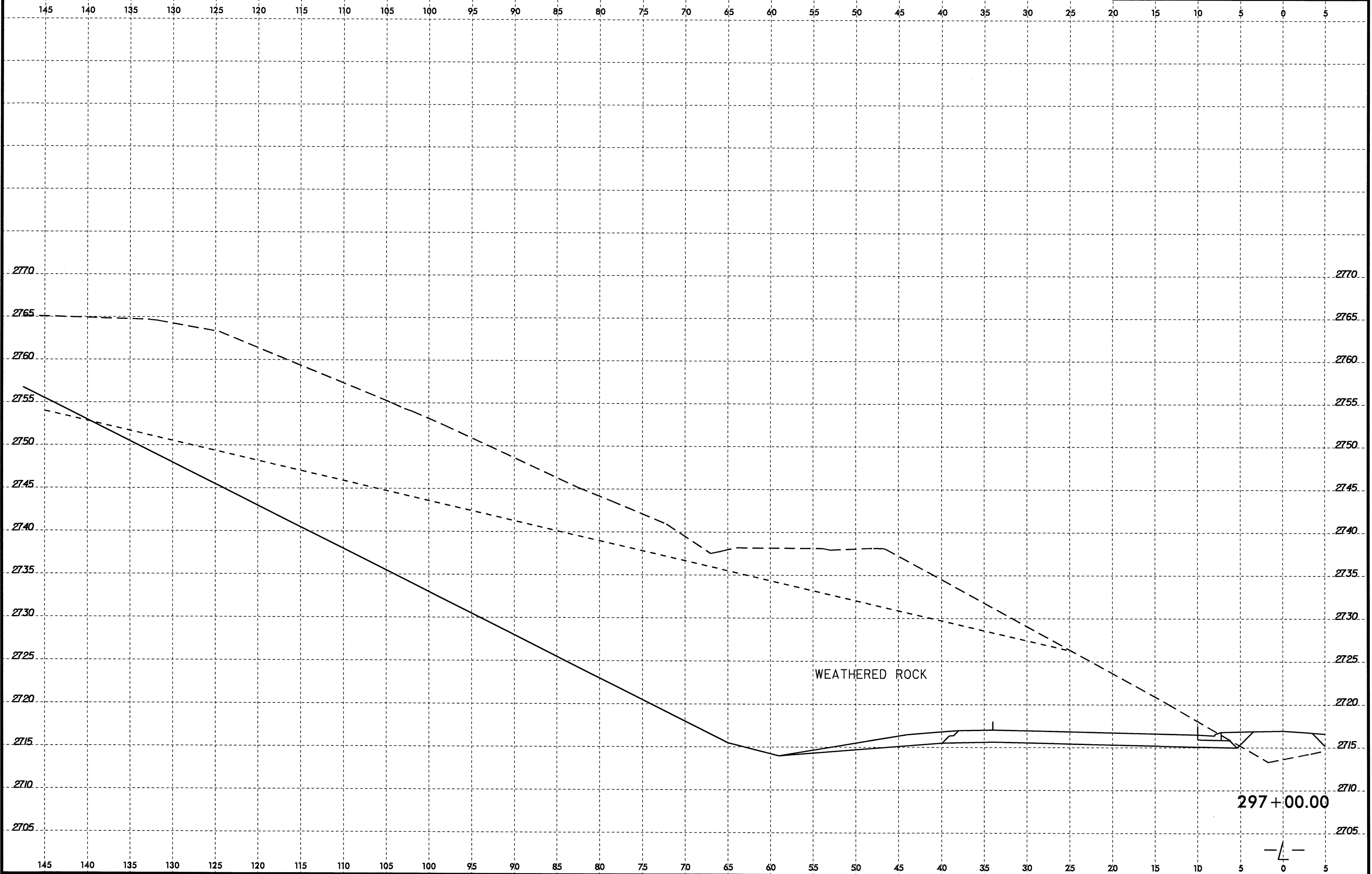

8/23/99
D:\AUC-2008_0924\01\PC\03\2519B_GEO_RDWY_US19\CADD_GEO\TECH\Plan\Prof\2519B_GEO.sst.1.5.10.290+00_431+00.LT.dgn
\$\$\$\$SERNAME\$\$\$\$

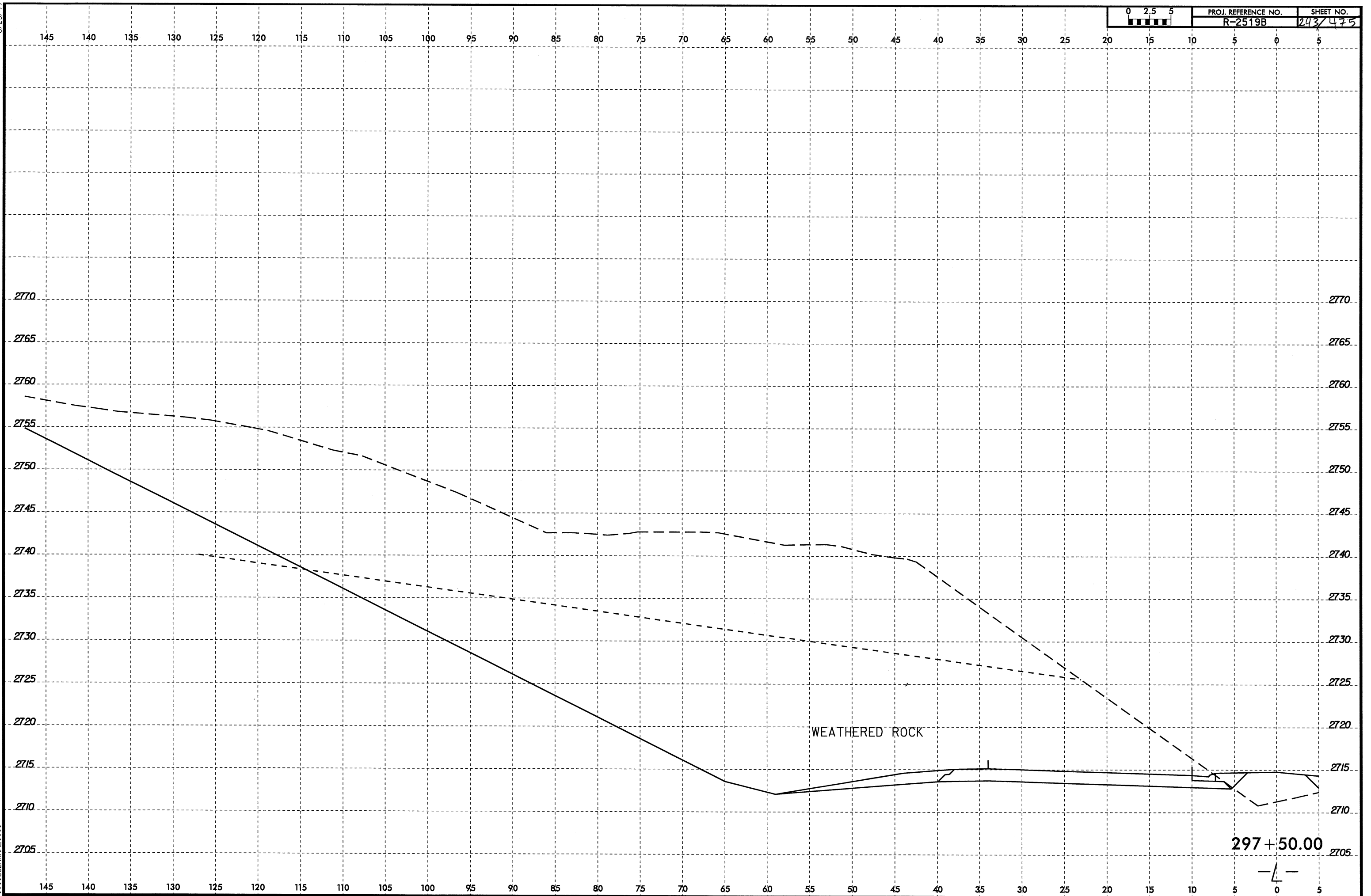

297+50.00

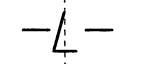

8/23/99
25-JUL-2008 12:26
D:\PROJECTS\R2519B_GEO_RDWY_US19\CADD_GEO\TECHN\PlanPrjof\R2519B_GEO_xst1.1.5.10.250+00.431+00.LT.dgn
\$\$\$USERNAME\$\$\$

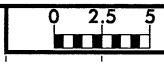

PROJ. REFERENCE NO.	SHEET NO.
R-2519B	244/475

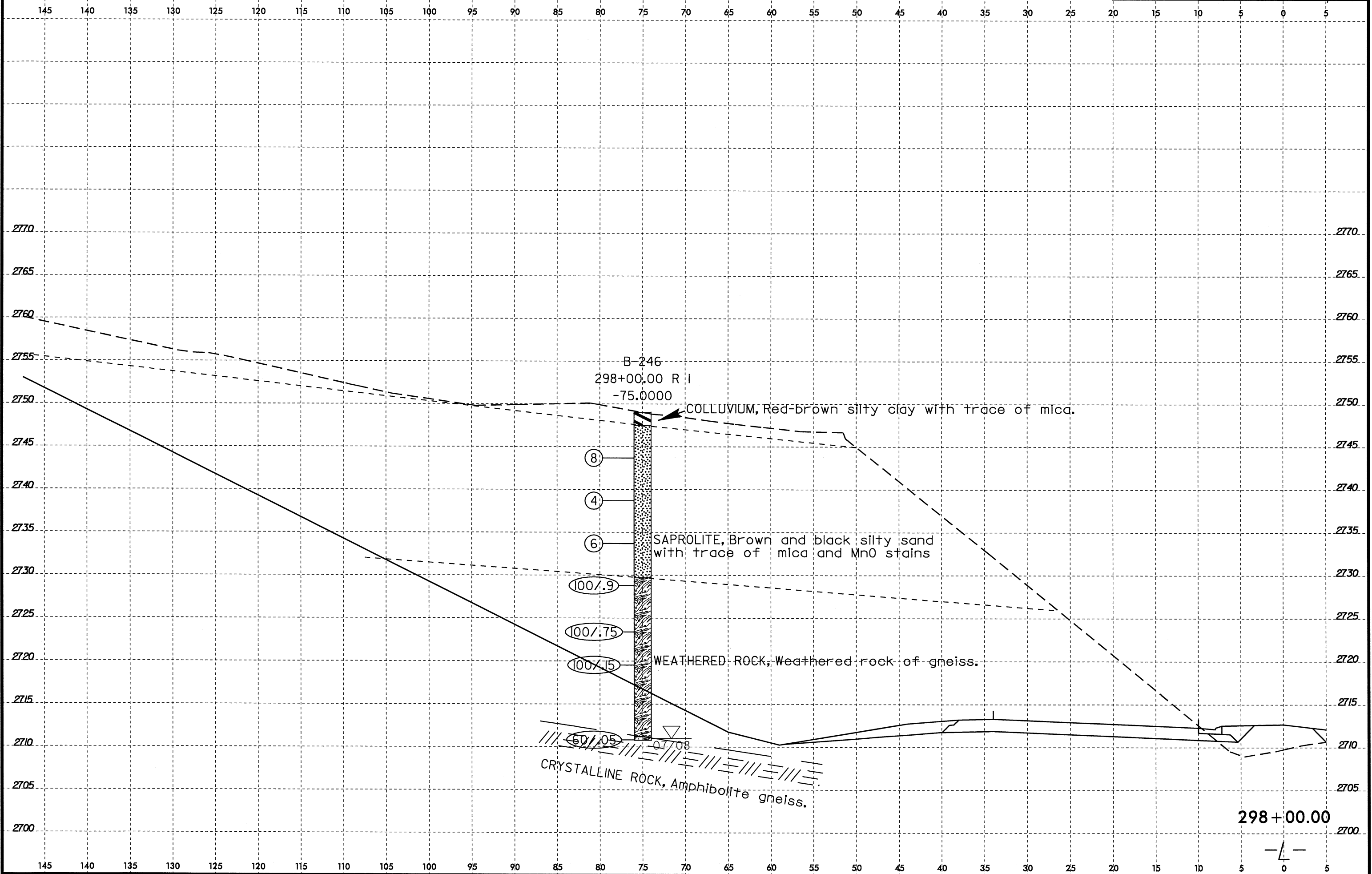

B-246
298+00.00 R I
-75.0000

COLLUVIUM, Red-brown silty clay with trace of mica.

(8)

(4)

(6)

SAPROLITE, Brown and black silty sand with trace of mica and MnO stains

(100/.9)

(100/.75)

(100/.15)

WEATHERED ROCK, Weathered rock of gneiss.

(60/.05)

CRYSTALLINE ROCK, Amphibolite gneiss.

298+00.00

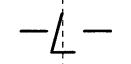

8/23/99
01-AUG-2008 09:24
D:\PROJECTS\RDWY_GEO_RDWY_US19\CADD_GEO\TECH\PI\Prof\N2519B_GEO.dwg
USERNAME

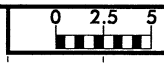

PROJ. REFERENCE NO.	SHEET NO.
R-2519B	295/475

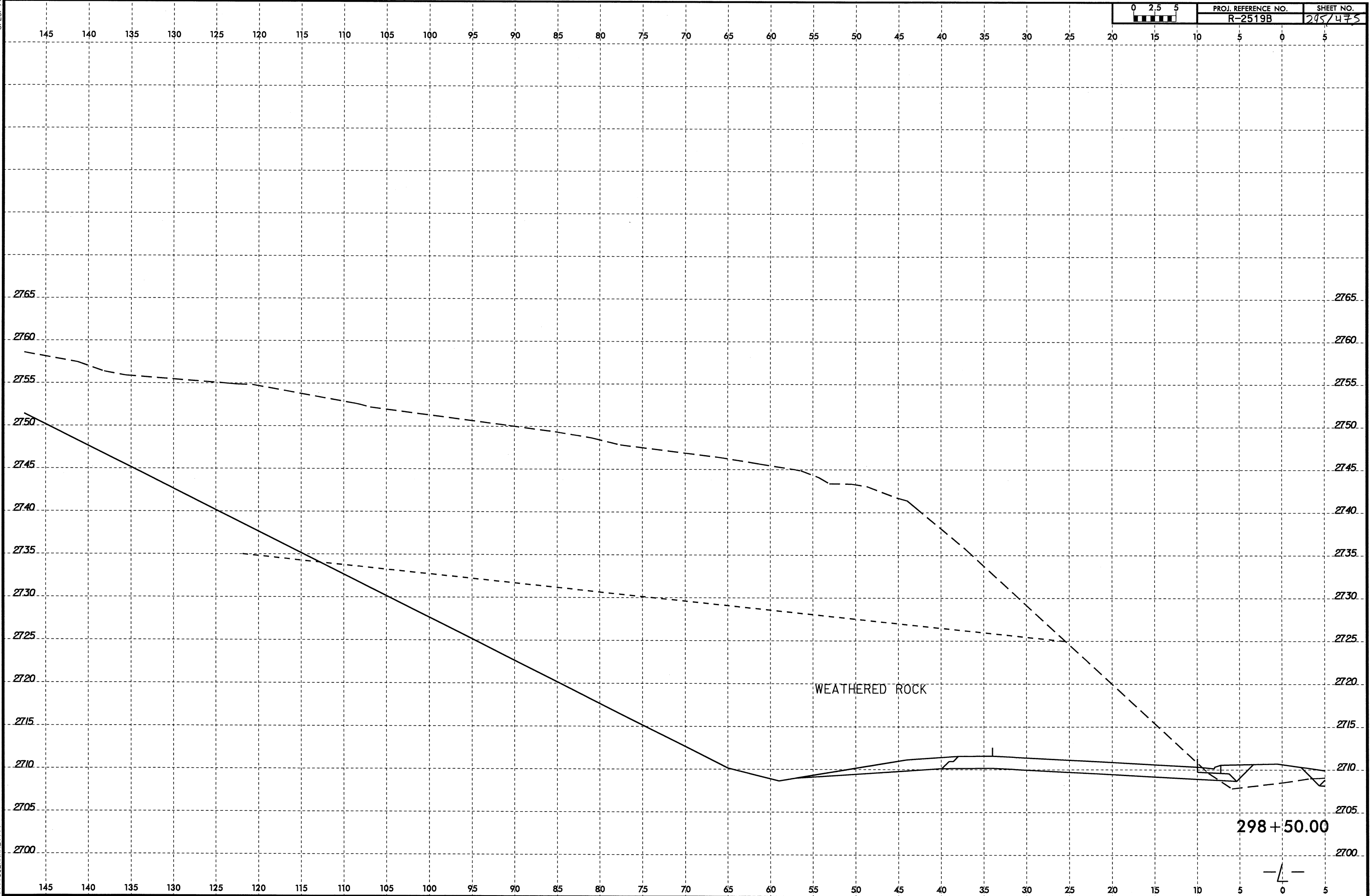

WEATHERED ROCK

298+50.00

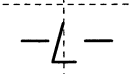

8/23/99
01-AUG-2008 13:08
D:\P\B\2519B_GEO.RDWY_USI\CADD\GEO\TECH\Plan\Prf\AR2519B_GEO.xss\1-5-10-290+00-431+00-RT.dgn
\$\$\$\$\$USERNAME\$\$\$\$\$

0 2.5 5	PROJ. REFERENCE NO. R-2519B	SHEET NO. 296/475
---------	--------------------------------	----------------------

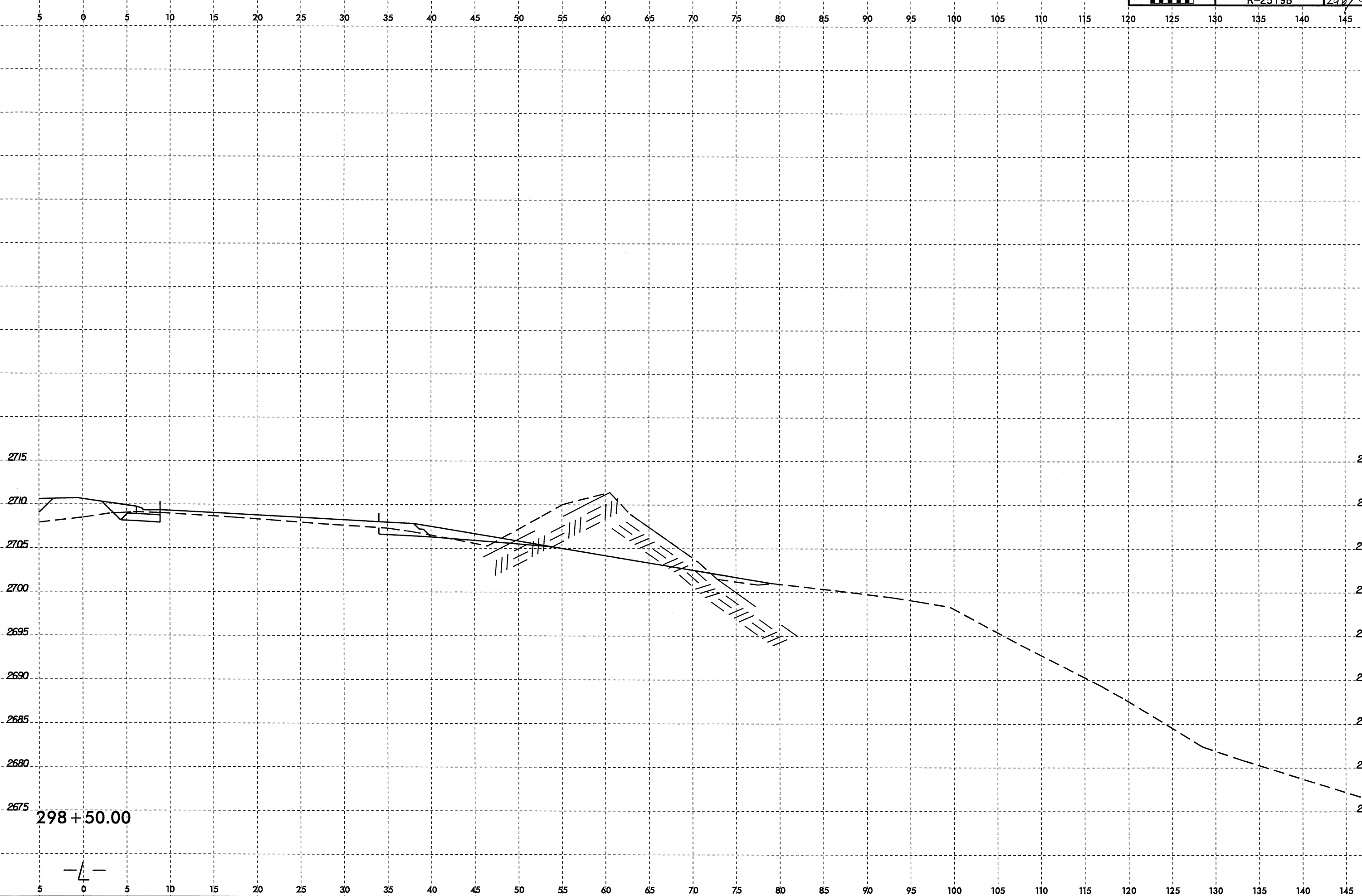

8/23/99
01-AUG-2008 09:24
D:\PROJECTS\RDWY_GEO_R2519B_GEO_RDWY_US19\CADD_GEO\TECHN\enProf\R2519B_GEO_xst.1.5.10.250+00.431+00.L1.dgn
\$\$\$USERNAME\$\$\$

0 2.5 5	PROJ. REFERENCE NO.	SHEET NO.
	R-2519B	297/475

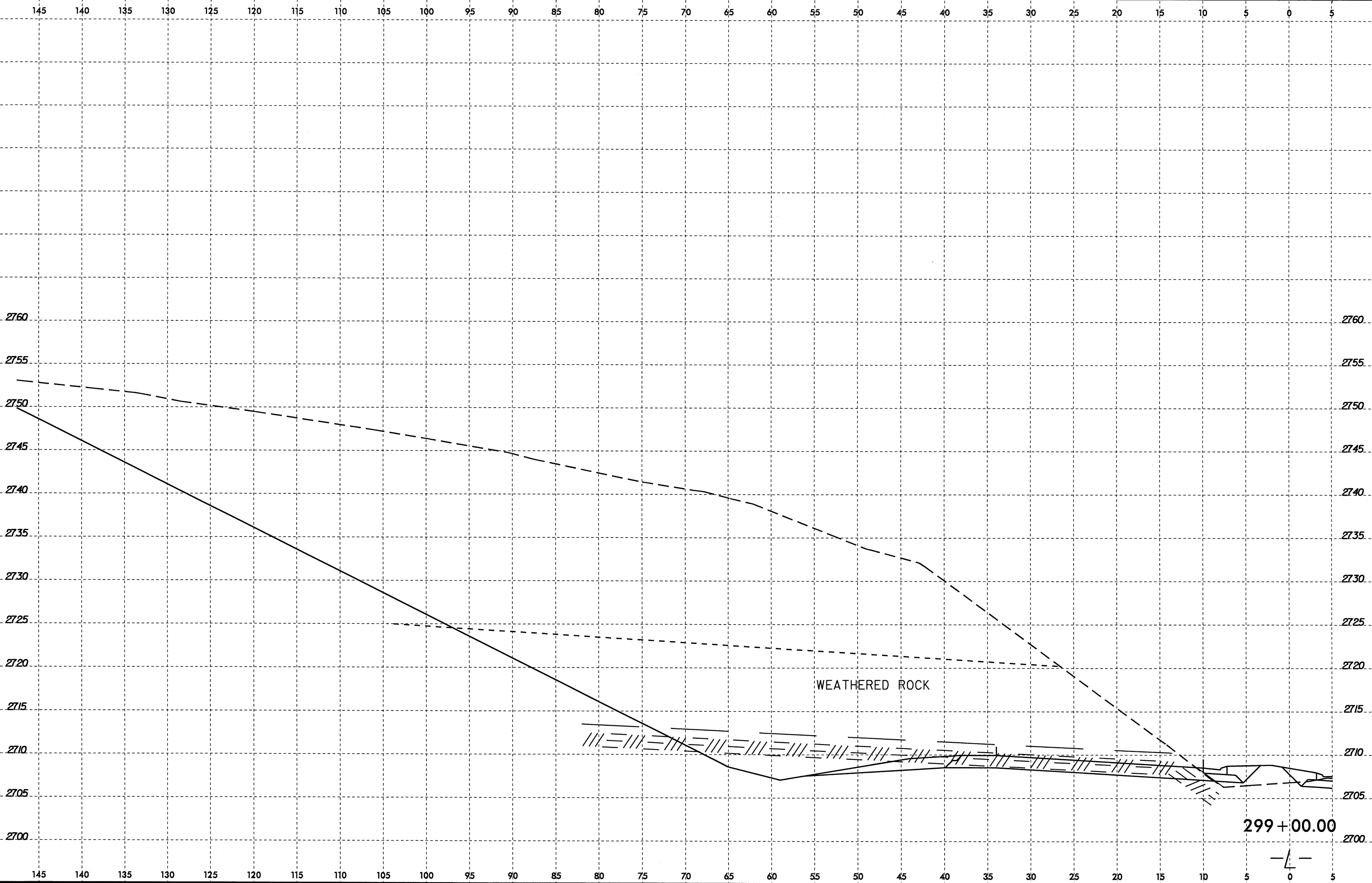

8/23/99
01-AUG-2008 09:24
D:\PROJECTS\2519B\GEO\RDWY_US19\CADD\GEO\TECH\Plan\Prof\R2519B_GEO_xst.1.5.10.290+00.431+00.LT.dgn
\$USER\$

0 2.5 5	PROJ. REFERENCE NO. R-2519B	SHEET NO. 298/475
---------	--------------------------------	----------------------

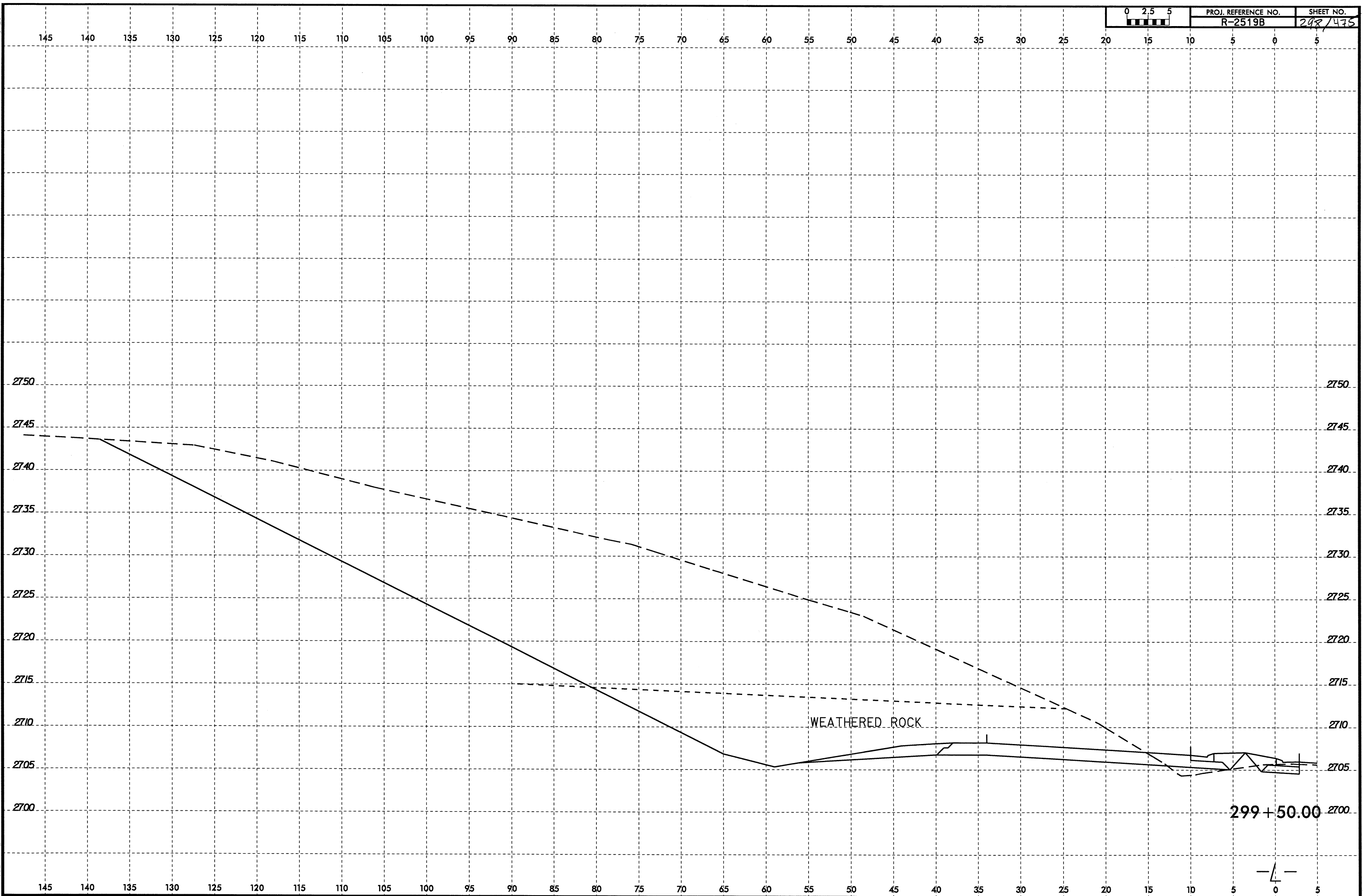

8/23/99
01-AUG-2008 13:13
D:\P\19B\19B.GEO.RD.WY.US\19\CADD.GEOTECH\19\19B.GEO.XSI.1-5.10.290+00.431+00.RT.dgn
\$\$\$\$\$USERNAME\$\$\$\$\$

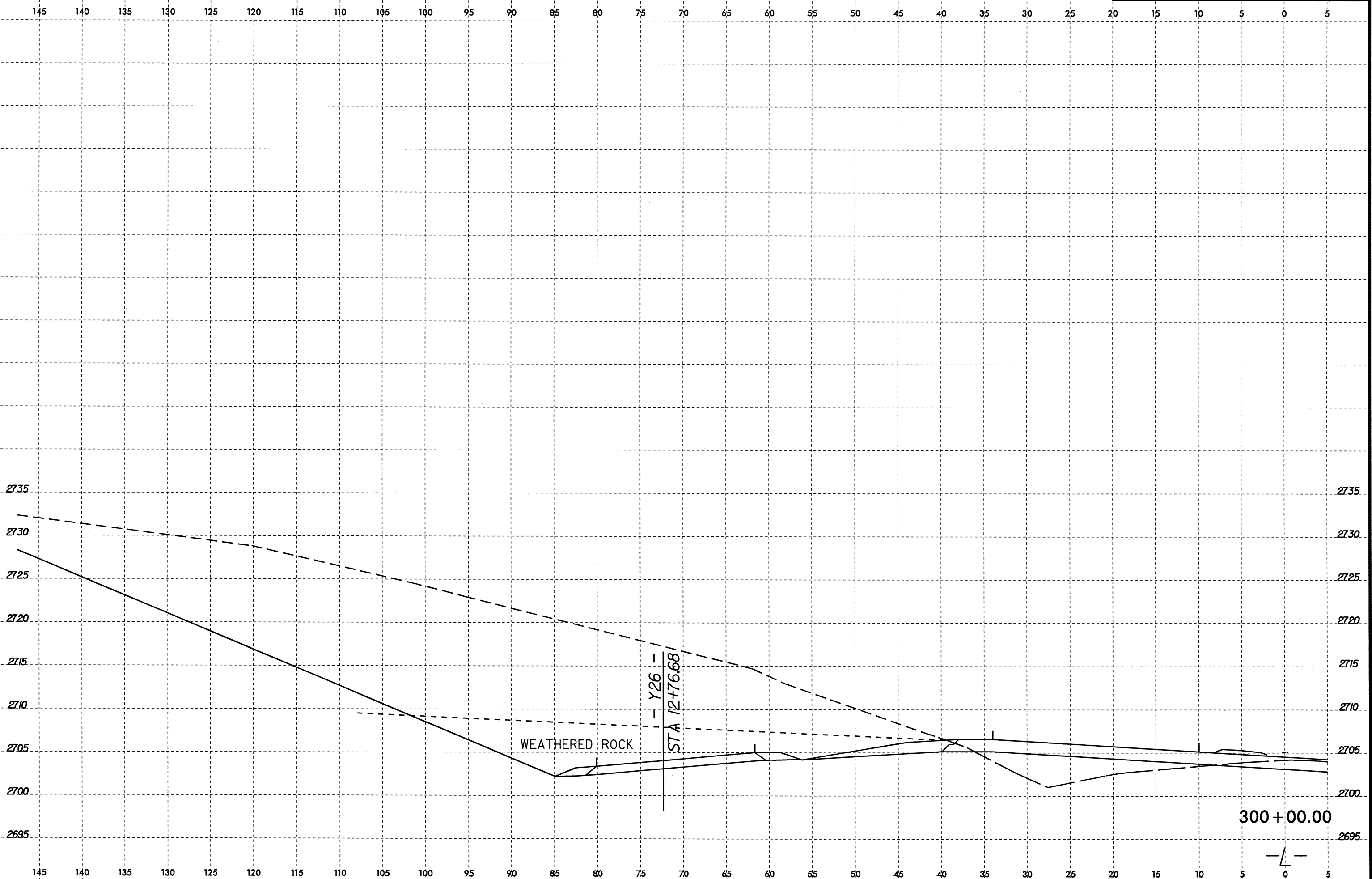

8/23/99
JUL-2008 12:57
P:\199\199B_GEO\RDY_USY\CAD\GEO\TECH\199B_GEO\REF\1.5.10.10+00_290+00_RT.dgn
\$\$\$\$SERIAL\$\$\$\$

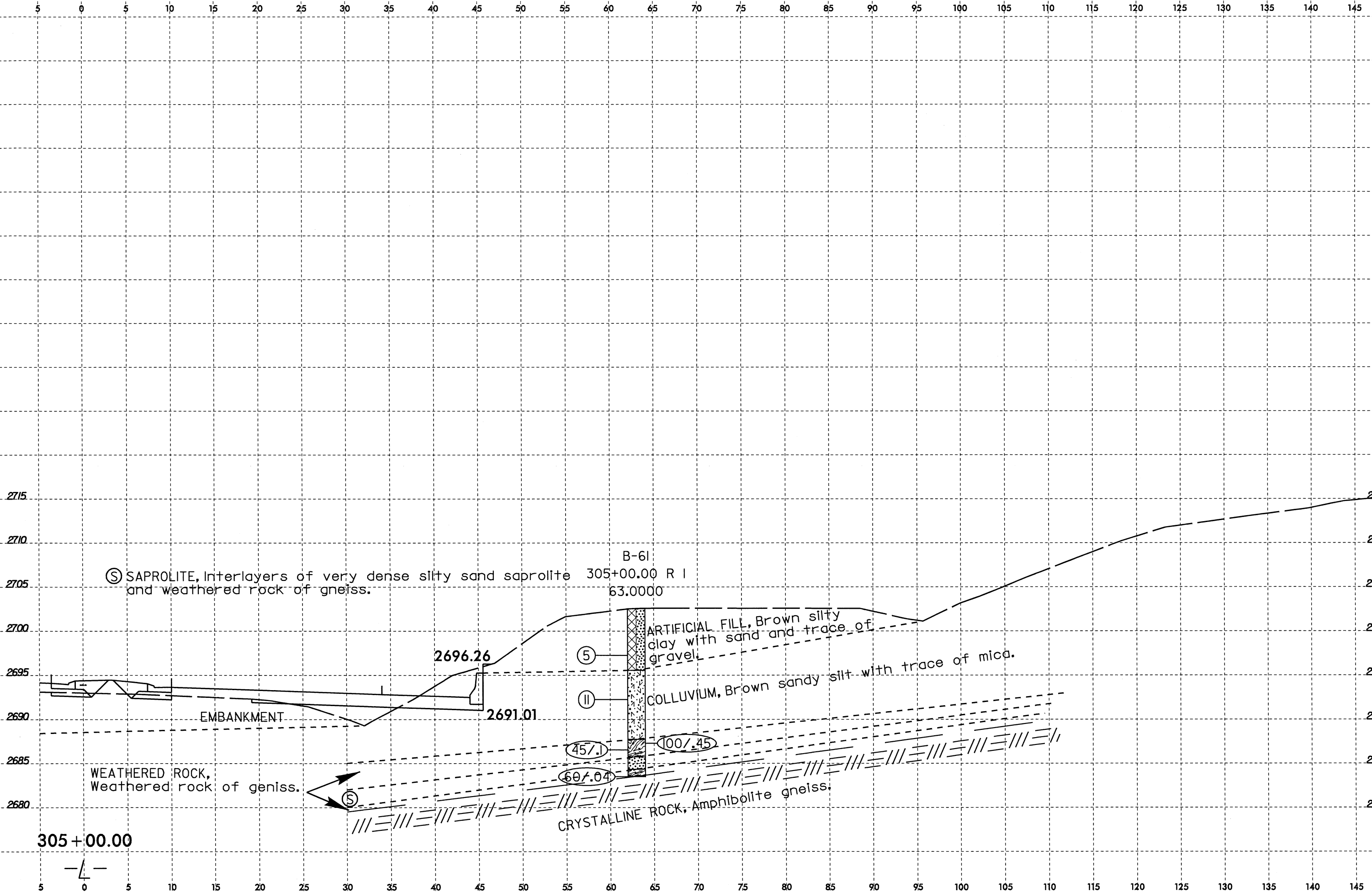

8/23/99
1: JUL-2008 12:57
I:\PROJECTS\RDWY\US19\CAD\GEO\RDWY_US19_CADD_GEO\RDWY_US19_10_10_10+00_290+00_RT.dgn
\$\$\$\$\$SERNAME\$\$\$\$\$

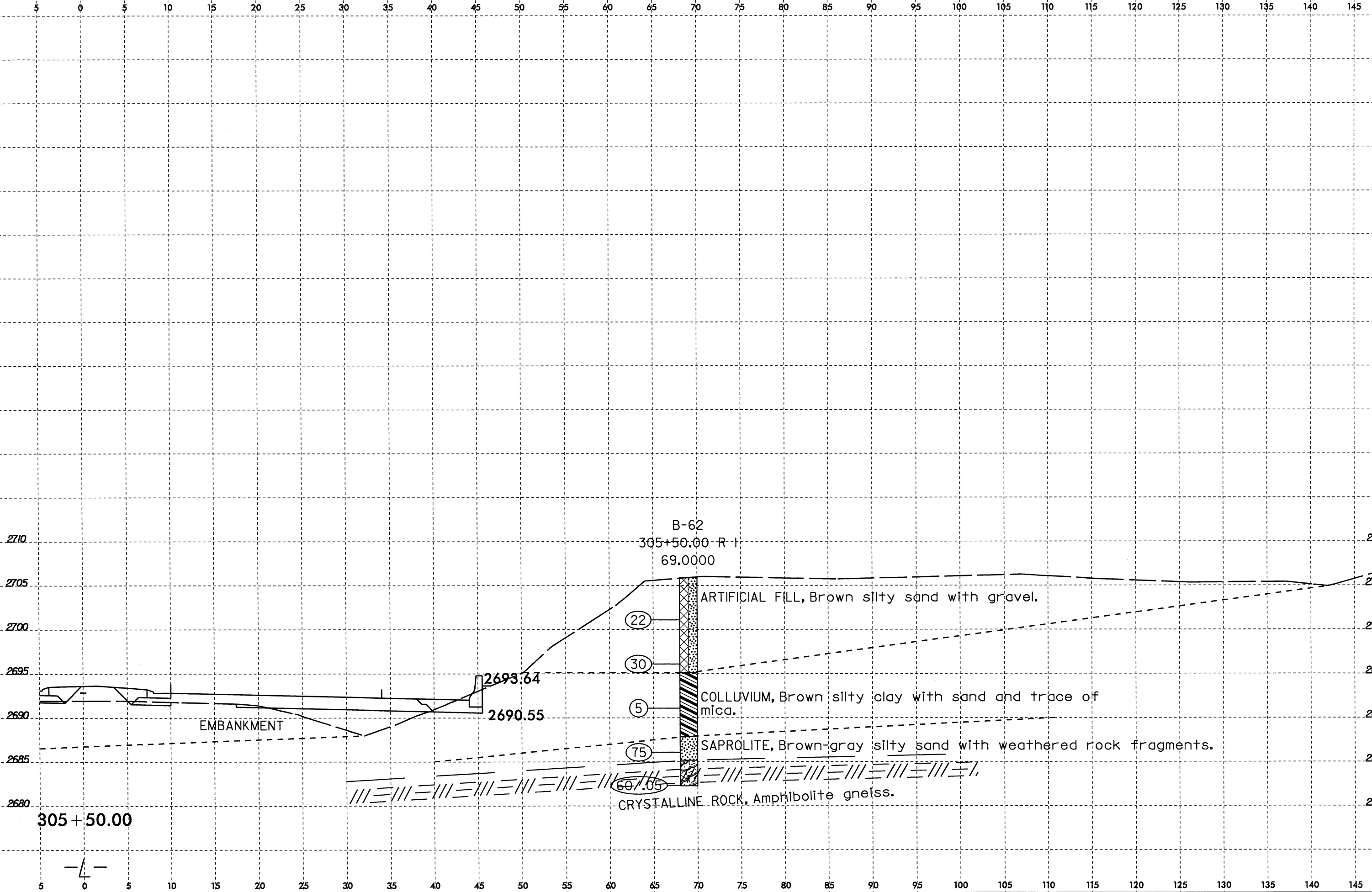

B-62

305+50.00 R-1
69.0000

ARTIFICIAL FILL, Brown silty sand with gravel.

(22)

(30)

COLLUVIUM, Brown silty clay with sand and trace of mica.

(5)

(75)

SAPROLITE, Brown-gray silty sand with weathered rock fragments.

(60.05)

CRYSTALLINE ROCK, Amphibolite gneiss.

EMBANKMENT

305 + 50.00

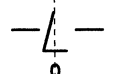

8/23/99

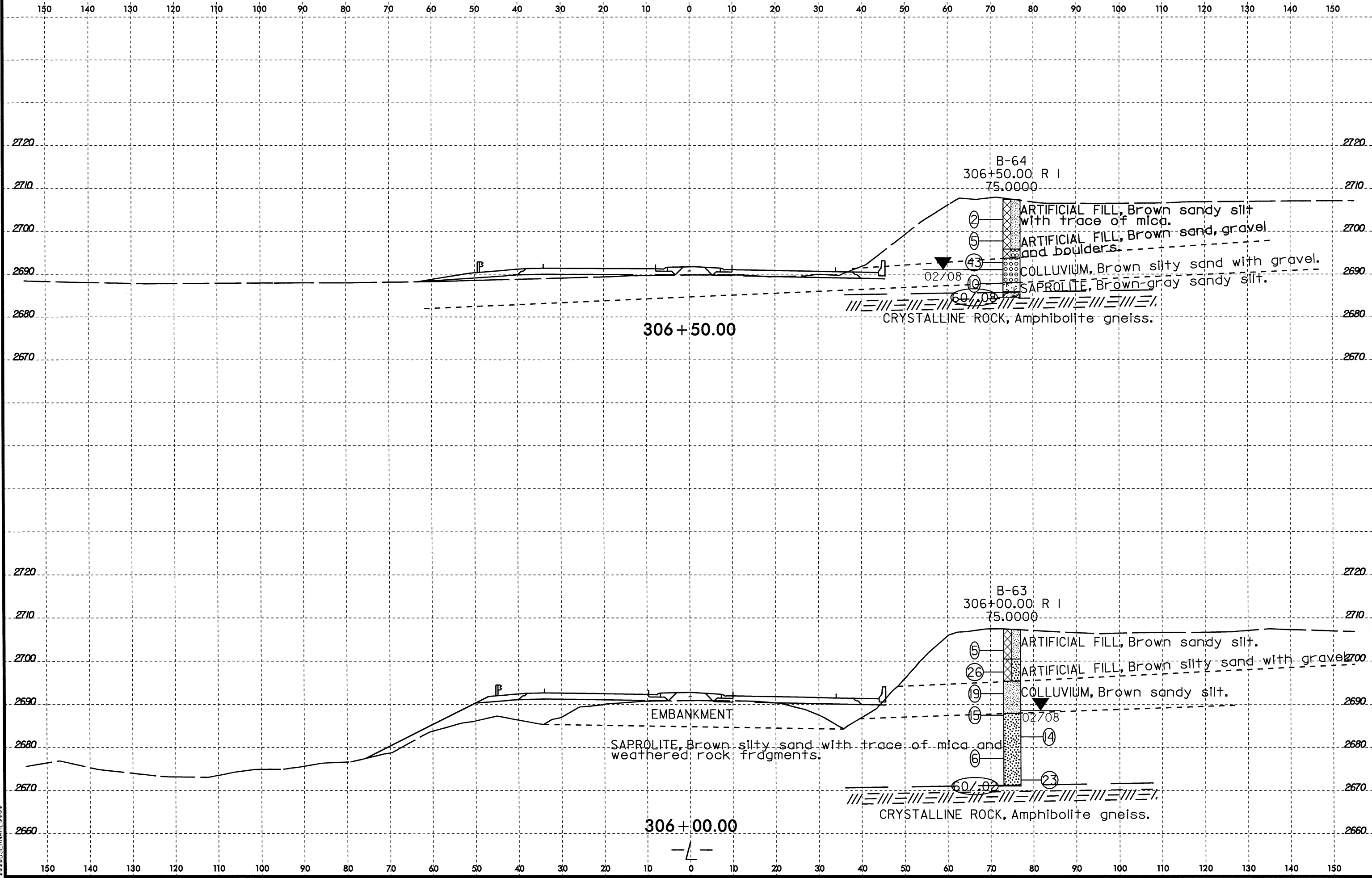

14 JUL 2008 12:31:19B_GEO_RDWY_USI9\CADD_GEO1TECH\PlanProf\R2519B_GEO.X1.10..20.dgn

8/23/99
I:\AUG-2008\04\199_GEO.RDW\US19\CADD_GEO\RDWY_US19\CADD_GEO\TECH\PI\PI\REF\REF2519B_GEO.XSI.1.10.20.290+00.431+00.dgn

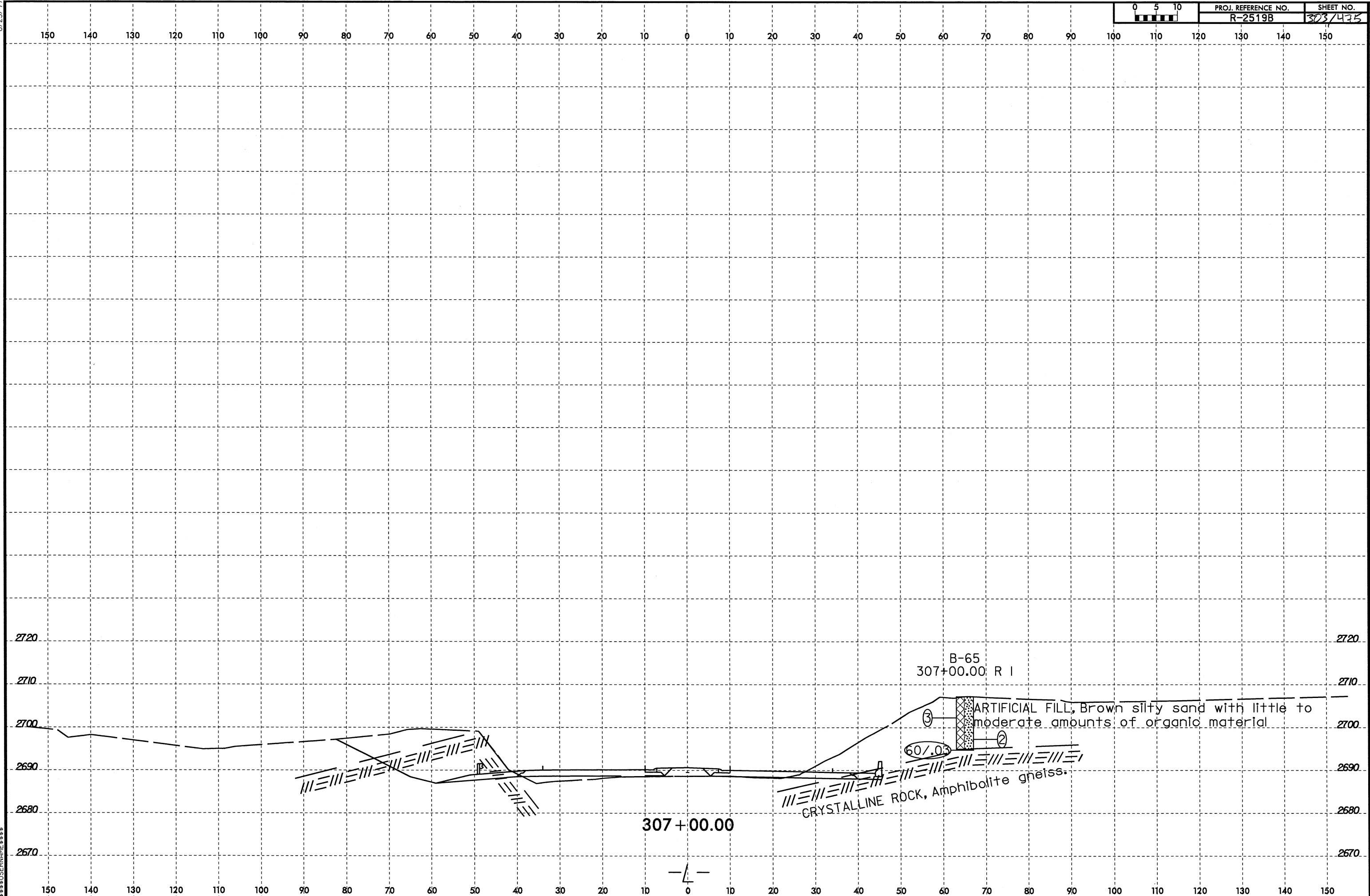

8/23/99



PROJ. REFERENCE NO.	SHEET NO.
R-2519B	304 / 475

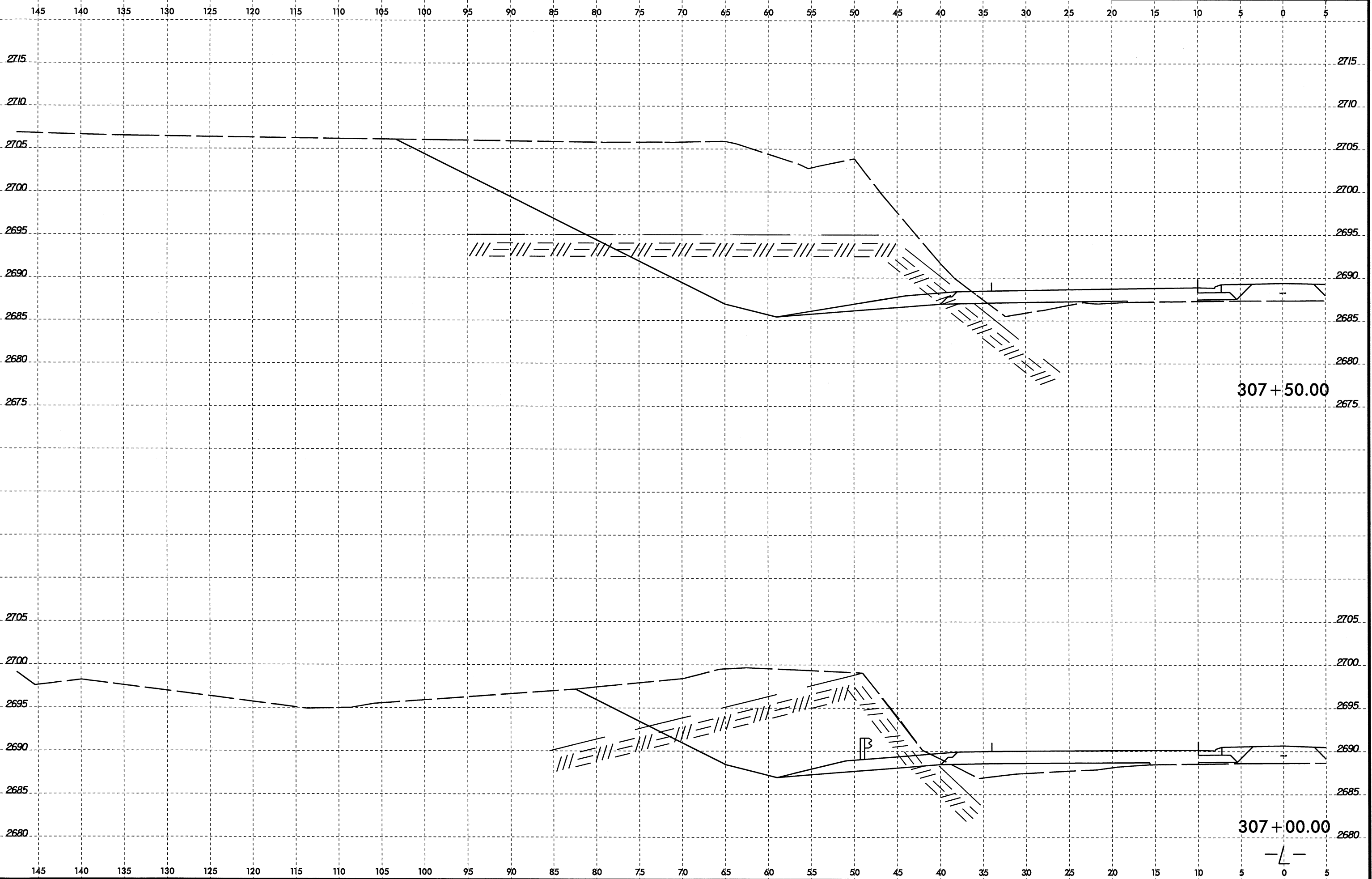

O:\AUC-2008_09\16
 D:\PROJECTS\RDWY_GEO\RDWY_GEO_CADD\GEO\TECHN\PlanPr of \R2519B_GEO.sst.1.5.10.290+00.431+00.LT.dgn
 \$\$\$SERNAME\$\$\$

8/23/99
21-JUL-2008 13:43
D:\P\Projects\R2519B_GEO\RDWY_USI\9\CADD_GEO\TECHN\Plan\Prof\R2519B_GEO_xst.1.10.20.290+00.431+00.dgn
\$\$\$USERNAME\$\$\$

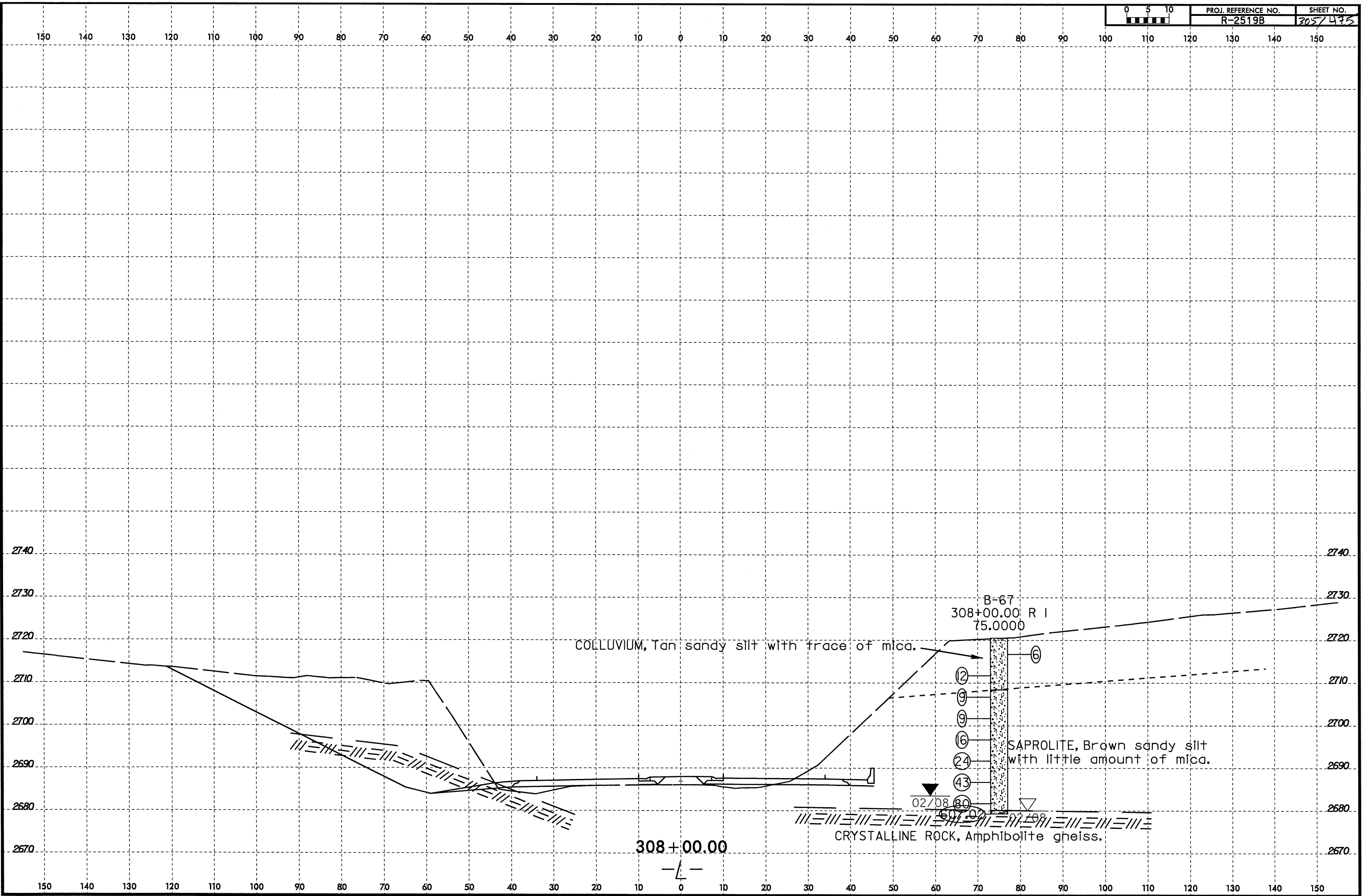

COLLUVIUM, Tan sandy silt with trace of mica.

B-67
308+00.00 R I
75.0000

SAPROLITE, Brown sandy silt
with little amount of mica.

CRYSTALLINE ROCK, Amphibolite gneiss.

308+00.00

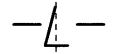

8/23/99
25-JUL-2008 13:03
D:\PC\SCA\PROJECTS\RDWY\GEO\RDWY_US19\CADD\GEO\RDWY\PROF\2519B.GEO_xst.1.10.20.290+00.431+00.LT.dgn
\$\$\$\$USERNAME\$\$\$

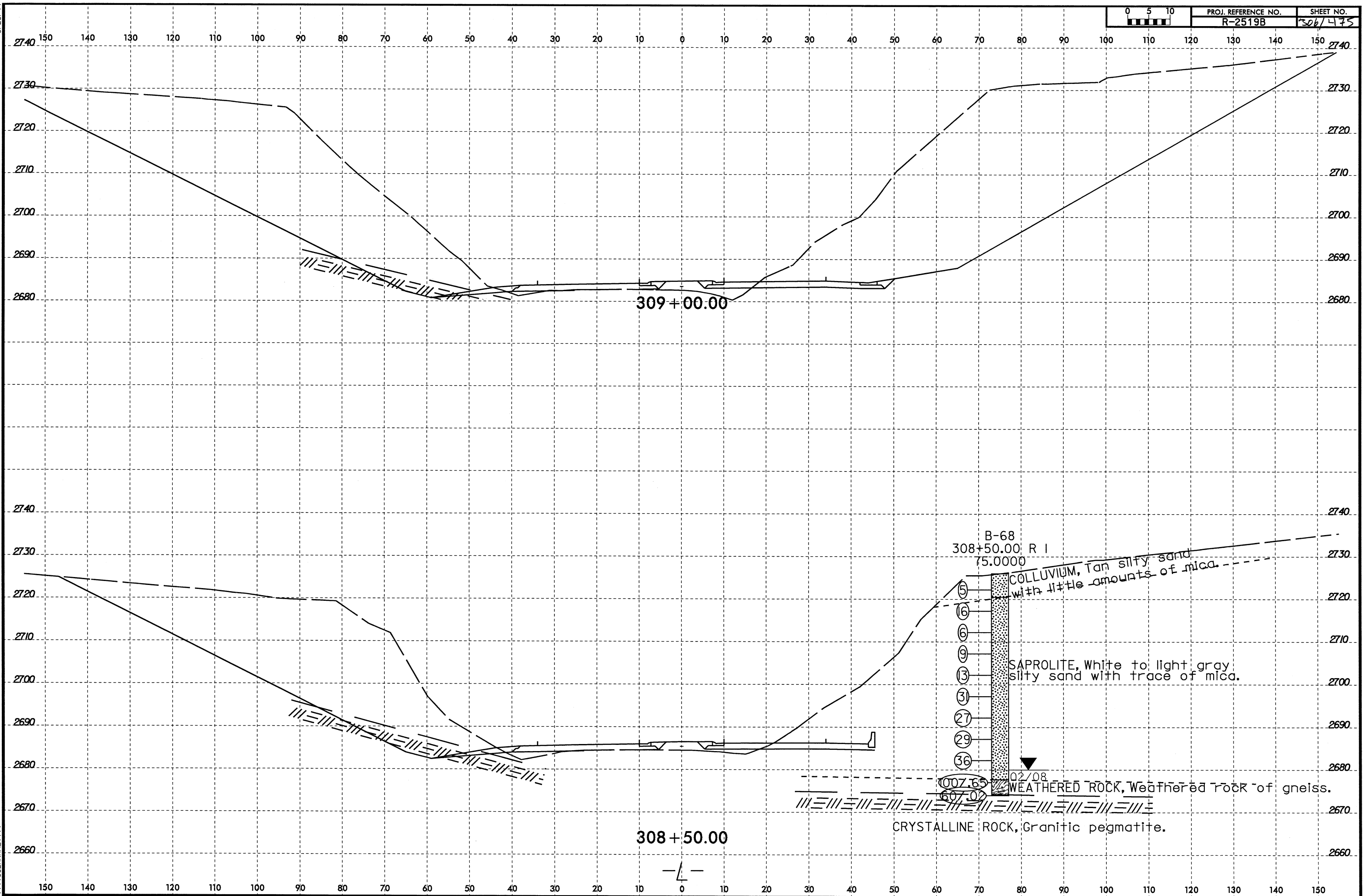

8/23/99
04-AUG-2008 08:33
D:\P\CA\PROJECTS\B\GEO_RDWY_US19\CADD_GEO\TECH\Plan\Prof\B2519B_GEO.dwg
\$\$\$\$SUBNAME\$\$\$\$

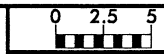

PROJ. REFERENCE NO.	SHEET NO.
R-2519B	307/475

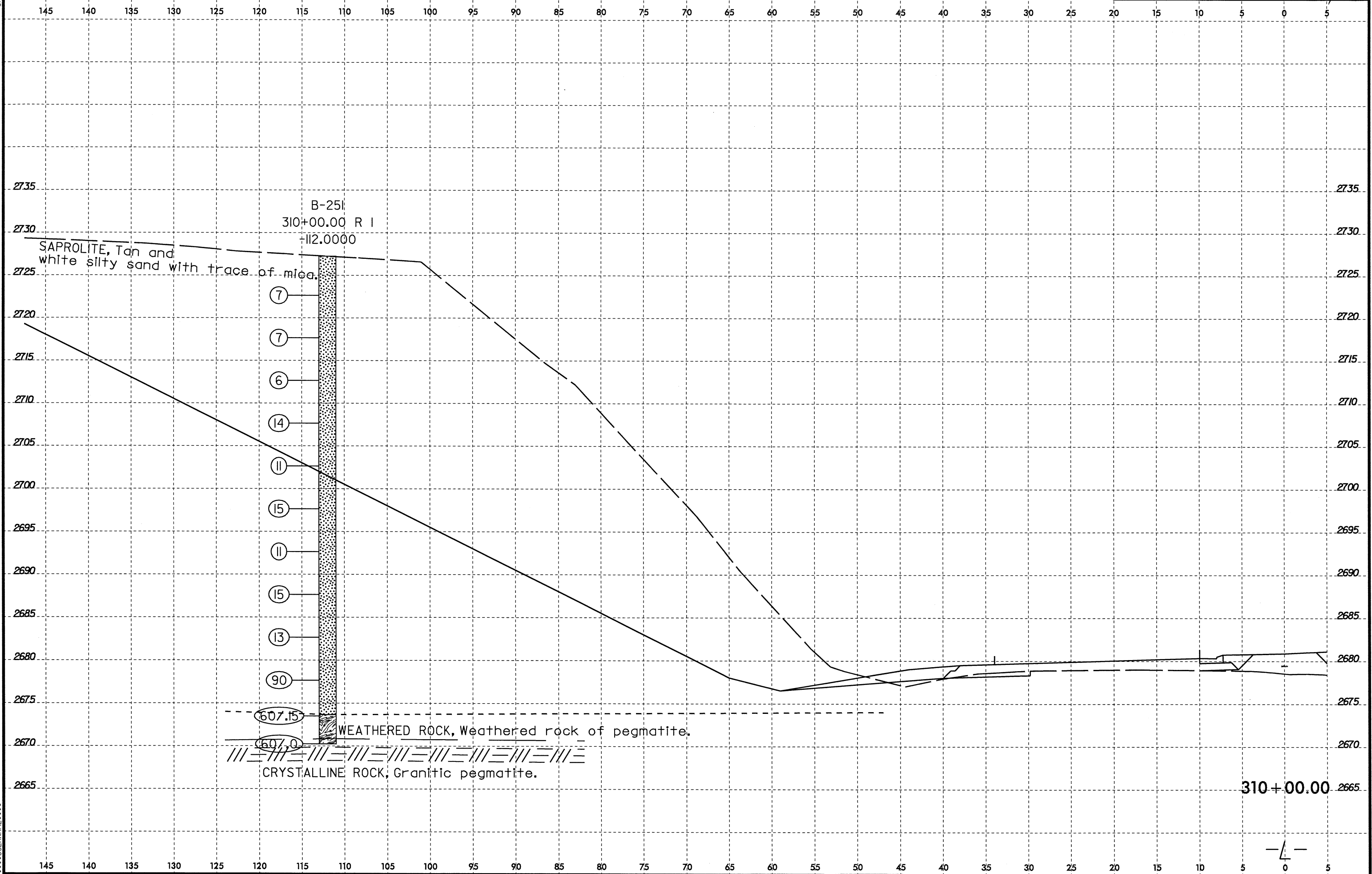

B-251
310+00.00 R I
+12.0000

SAPROLITE, Tan and
white silty sand with trace of mica.

- 7
- 7
- 6
- 14
- 11
- 15
- 11
- 15
- 13
- 90

607.15
607.0
WEATHERED ROCK, Weathered rock of pegmatite.

CRYSTALLINE ROCK, Granitic pegmatite.

310+00.00

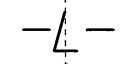

8/23/99
I:\JUL-2008_09\219B.GEO.RD.WY.US19\CADD\GEO\TECH\Plan\Prof\AR2519B.GEO_x81.1_RT.dgn
DAYTON, OH 45424
D. J. BERNARDI

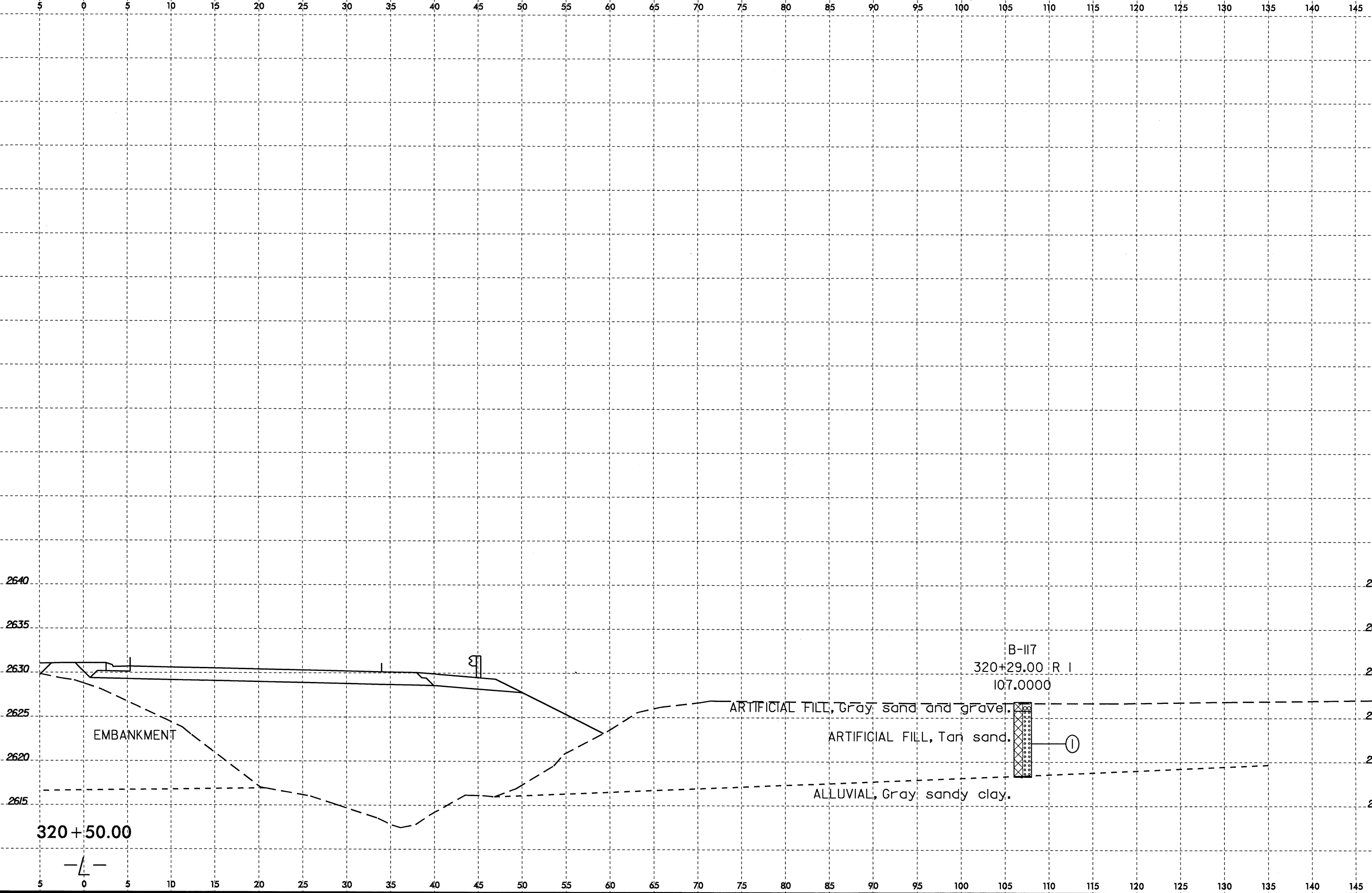

8/23/99
I:\AUG-2008\1506\198\GEO\RDWY_GEO\RDWY_US19\CADD_GEO\TECH\PI\mPof\VR2519B_GEO_xa1.1.5.10.290+00_431+00.LT.dgn

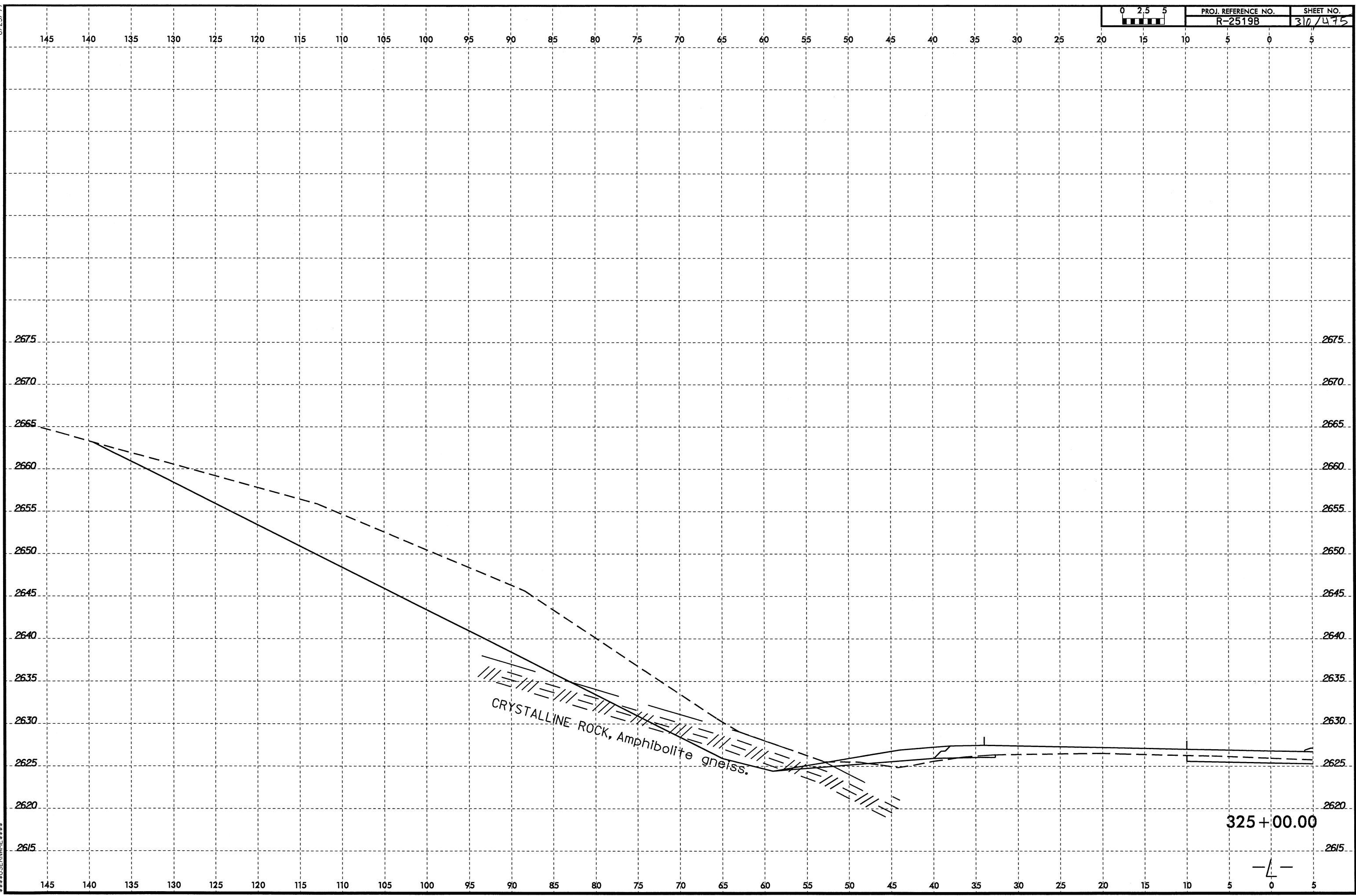

CRYSTALLINE ROCK, Amphibolite gneiss.

325+00.00

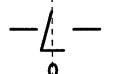

8/23/99

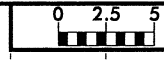

PROJ. REFERENCE NO.
R-2519B

SHEET NO.
311/475

145 140 135 130 125 120 115 110 105 100 95 90 85 80 75 70 65 60 55 50 45 40 35 30 25 20 15 10 5 0 5

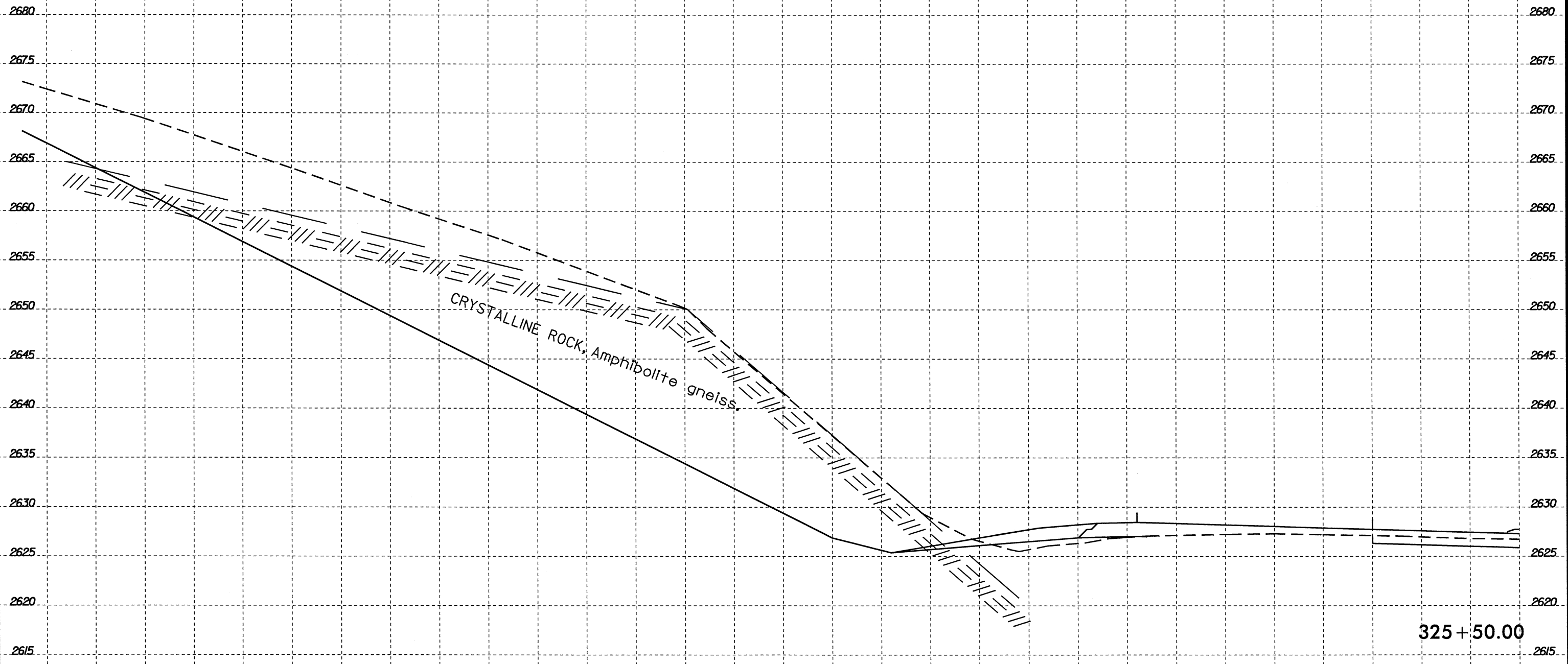

CRYSTALLINE ROCK, Amphibolite gneiss.

325+50.00

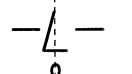

IL-AUG-2008 13:06
C:\OS2\EMULE\311\311.dgn
R-2519B.GEO
RDWY_US19\CADD_GEO\TECH\PI\mP-o\VR2519B.GEO_x.s.1.5.10.290-000_431+00.LT.dgn

8/23/99

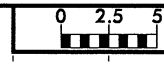

PROJ. REFERENCE NO. R-2519B SHEET NO. 312/475

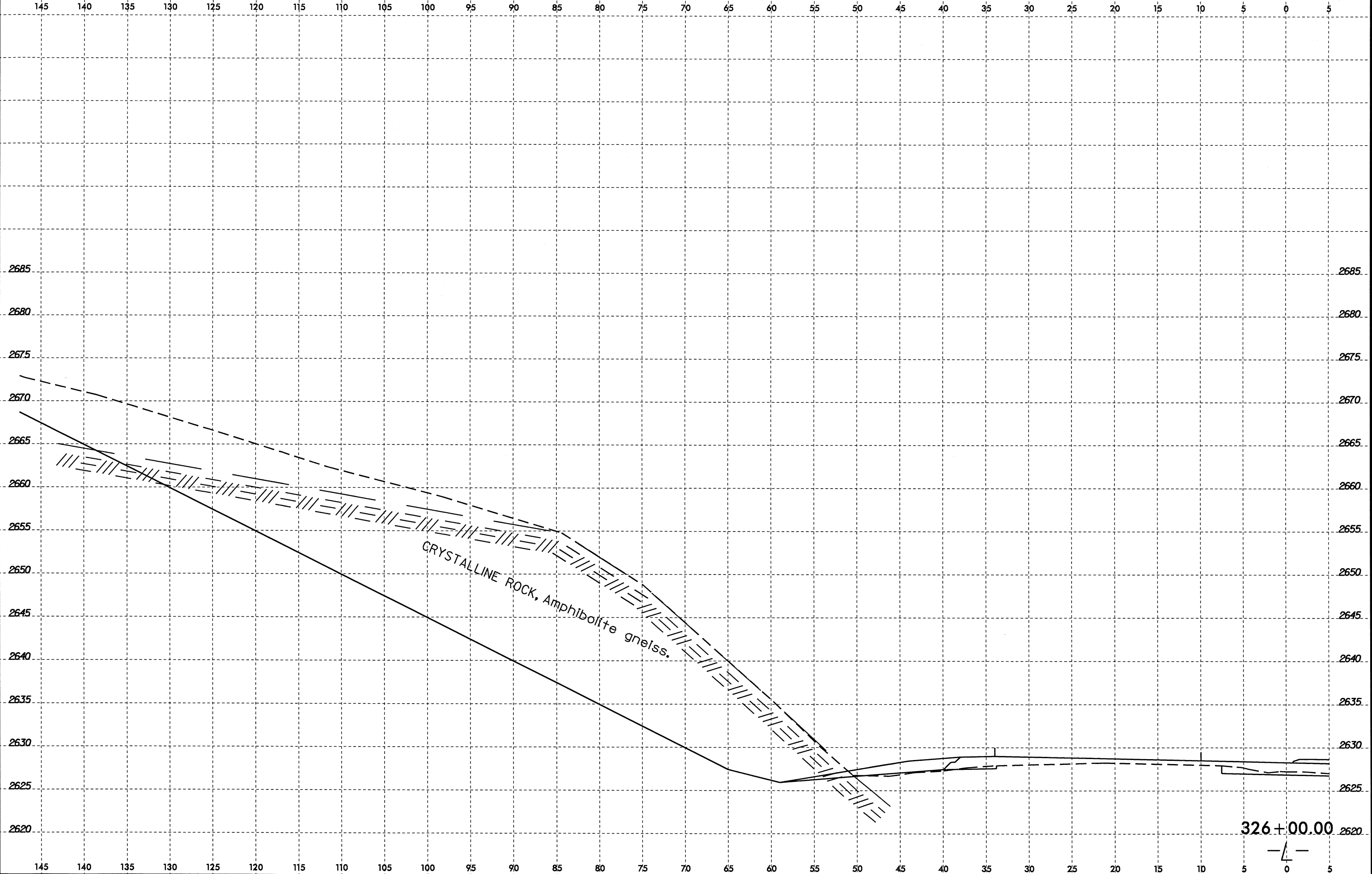

II-AUG-2008 13:06
C:\OS2\EMULE\GEOTECH\PI\emPr of AR2519B.GEO.RDWY.USI9\CADD.GEOTECH\PI\emPr of AR2519B.GEO.xsi.1.5.10.290+00.431+00.LT.dgn

326+00.00
-4-

8/23/99

75 70 65 60 55 50 45 40 35 30 25 20 15 10 5 0 5 10 15 20 25 30 35 40 45 50 55 60 65 70 75

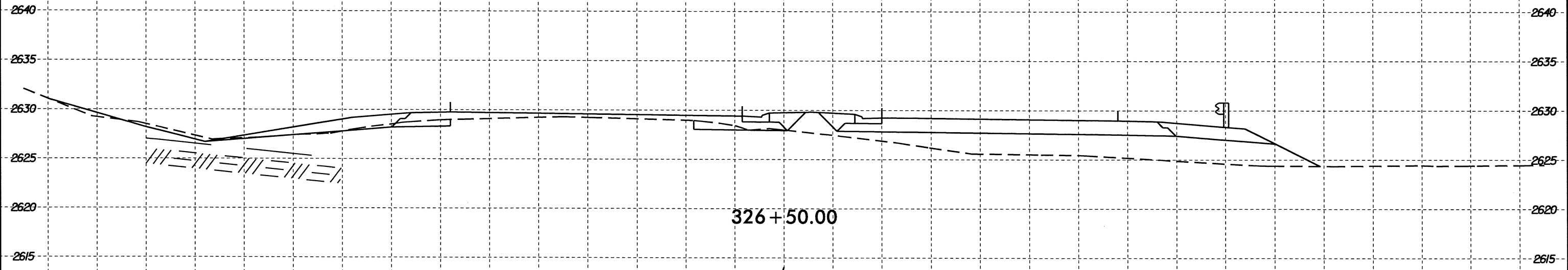

19-AUG-2008 08:24
 D:\PROJETS\2519B_GEO_RDWY_US19\CADD_GEO\TECH\Plan\Prof\RC2519B_GEO.xst.1.5.10.290+00.431+00.LT.dgn
 \$\$\$USERS\NAME\$\$\$

04-AUG-2008 08:31
D:\P\2519B\GEO\RDWY_US19\CADD_GEO\RDWY_US19\2519B_GEO.dgn
\$\$\$\$\$USFRAME\$\$\$\$\$

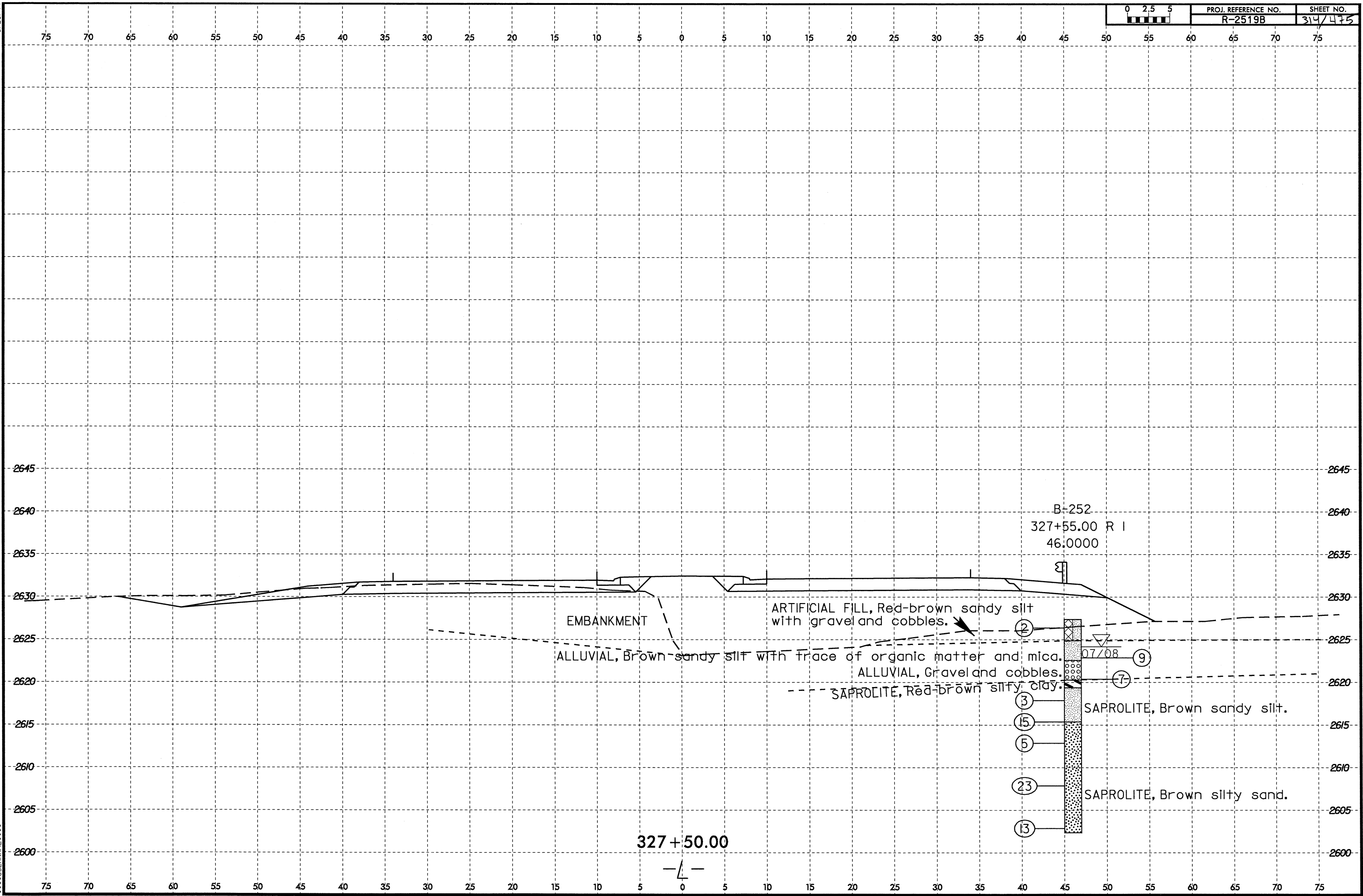

75 70 65 60 55 50 45 40 35 30 25 20 15 10 5 0 5 10 15 20 25 30 35 40 45 50 55 60 65 70 75

2645 2645

2640 2640

2635 2635

2630 2630

2625 2625

2620 2620

2615 2615

2610 2610

2605 2605

2600 2600

75 70 65 60 55 50 45 40 35 30 25 20 15 10 5 0 5 10 15 20 25 30 35 40 45 50 55 60 65 70 75

B+252
327+55.00 R I
46.0000

EMBANKMENT
ARTIFICIAL FILL, Red-brown sandy silt with gravel and cobbles.
ALLUVIAL, Brown sandy silt with trace of organic matter and mica.
ALLUVIAL, Gravel and cobbles.
SAPROLITE, Red-brown silty clay.

- ②
 - ③
 - ⑤
 - ⑦
 - ⑨
 - ⑬
 - ⑮
 - ⑲
- SAPROLITE, Brown sandy silt.
SAPROLITE, Brown silty sand.

327+50.00

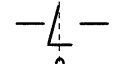

8/23/99
05-AUG-2008 11:02
D:\P\Projects\2519B_GEO\RDWY_US19\CADD_GEO\TECHN\Plan\Prof\R2519B_GEO_xst.1.5.10.290+00_431+00_RT.dgn
\$\$\$USERNAME\$\$\$

0 2.5 5	PROJ. REFERENCE NO.	SHEET NO.
	R-2519B	315/475

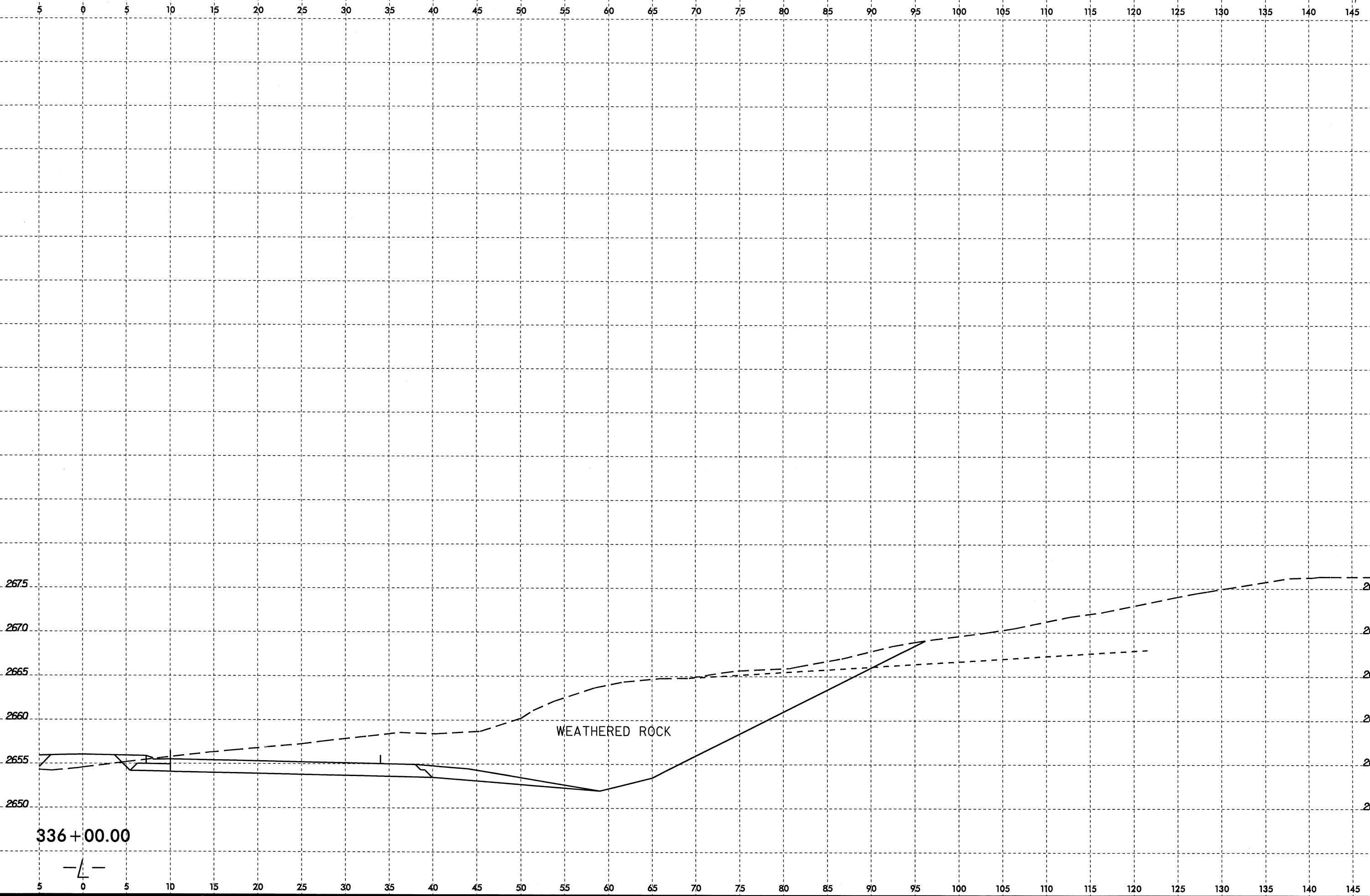

WEATHERED ROCK

336+00.00



8/23/99
05-AUG-2008 14:02
D:\P\Proj\EC\3\R2519B-GEO-RODY_US19\CADD_GEO\TECH\Plan\Prjof\R2519B-GEO_xst.1.5.10.290+00.431+00_RT.dgn
\$\$\$USERNAME\$\$\$

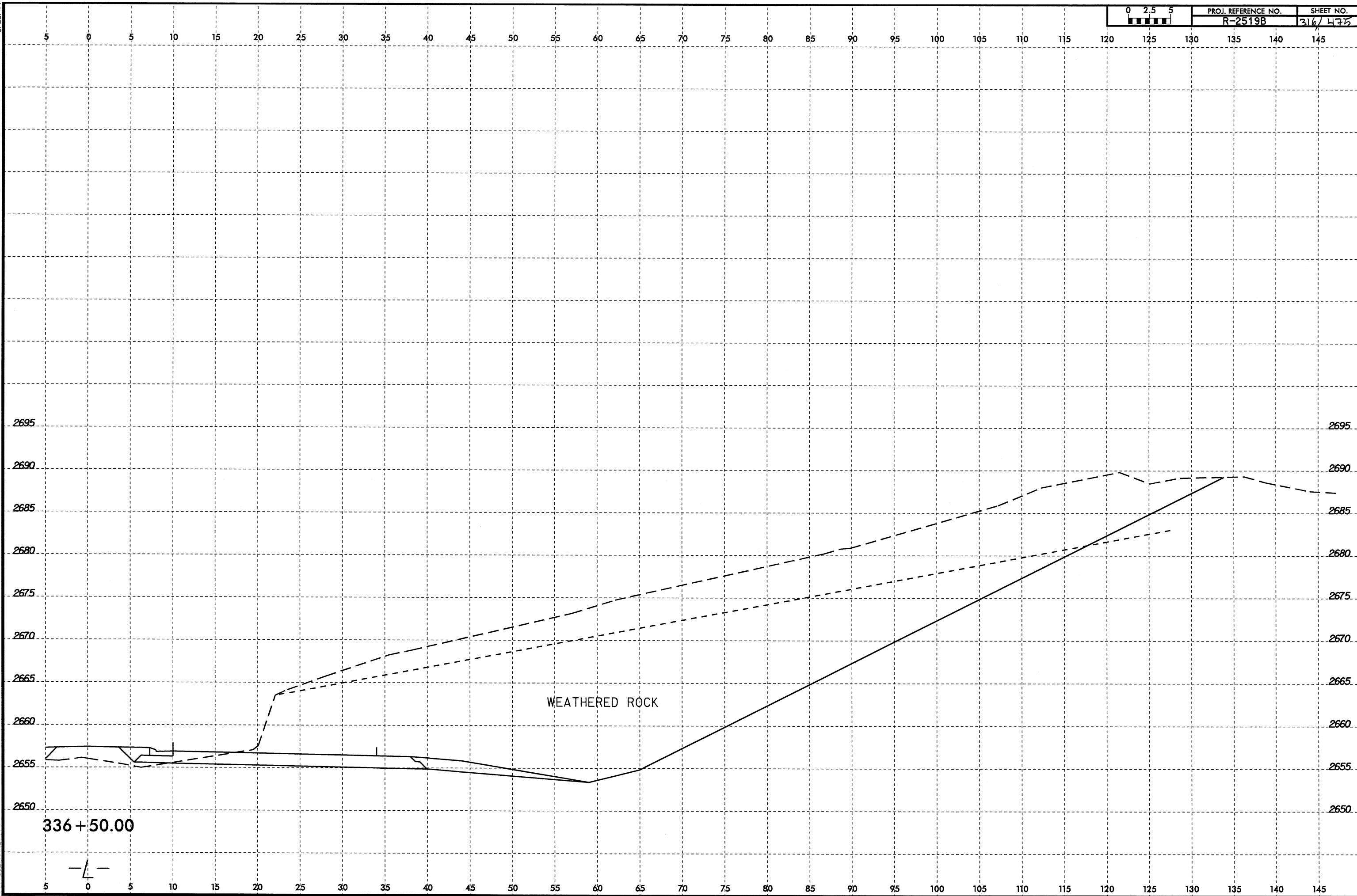

8/23/99
05-AUG-2008 10:46
D:\PROJECTS\2519B-GEO.RDWAY\US19\CADD_GEO\RDWY\US19\CADD_GEO\TECH\Plan\Profile\2519B-GEO.XS1.1.10.20.290+00.431+00.RT.dgn
\$\$\$\$USERNAME\$\$\$\$

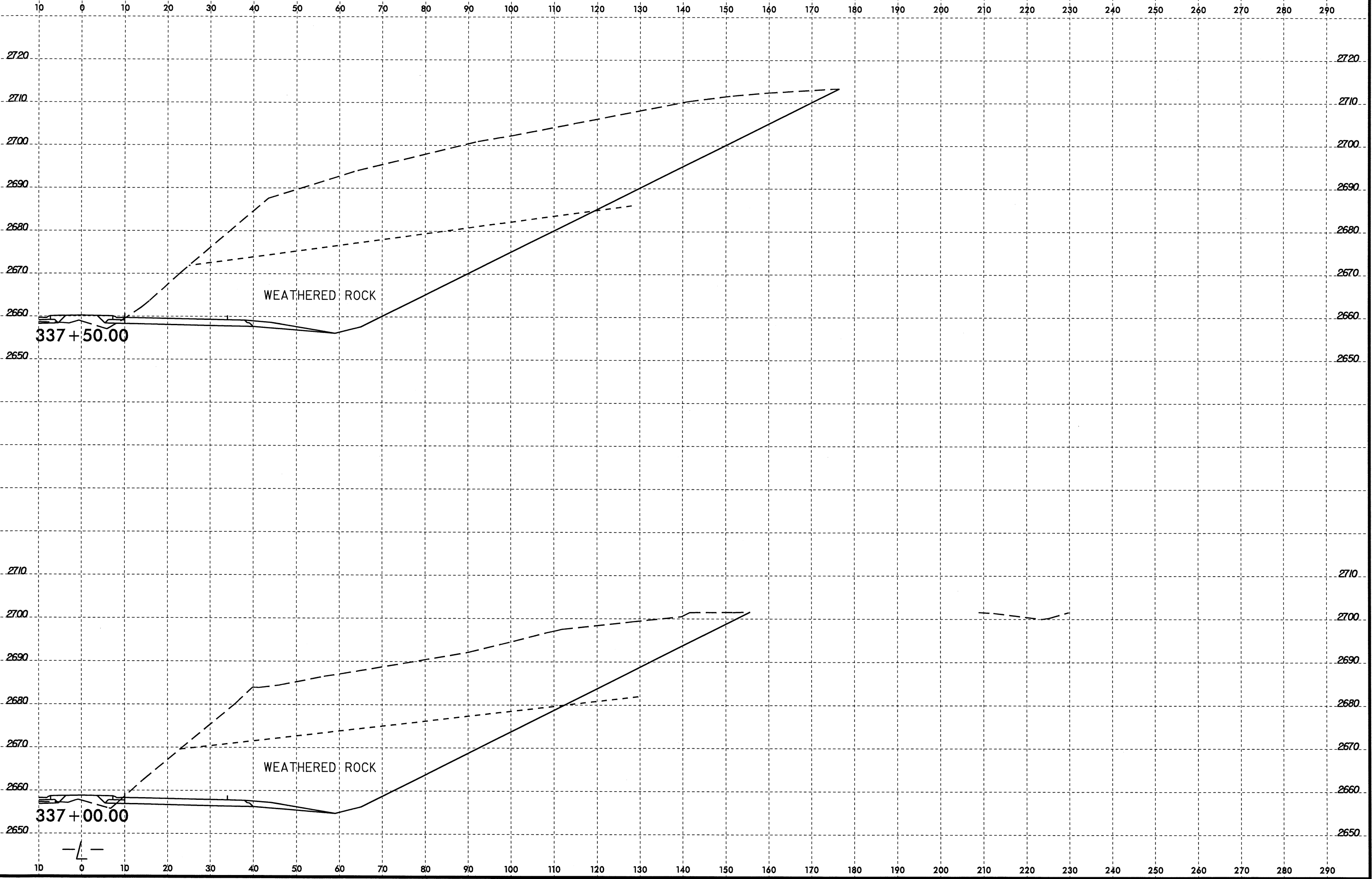

8/23/99
05-AUG-2008 10:48
C:\P\199B\GEO\RDWY_US19\CADD\GEO\TECH\Plan\Prof\R2519B_GEO.sst.1.10.20.290+00.431+00.RT.dgn
\$\$\$\$SUBNAME\$\$\$\$

0 5 10	PROJ. REFERENCE NO.	SHEET NO.
	R-2519B	319/475

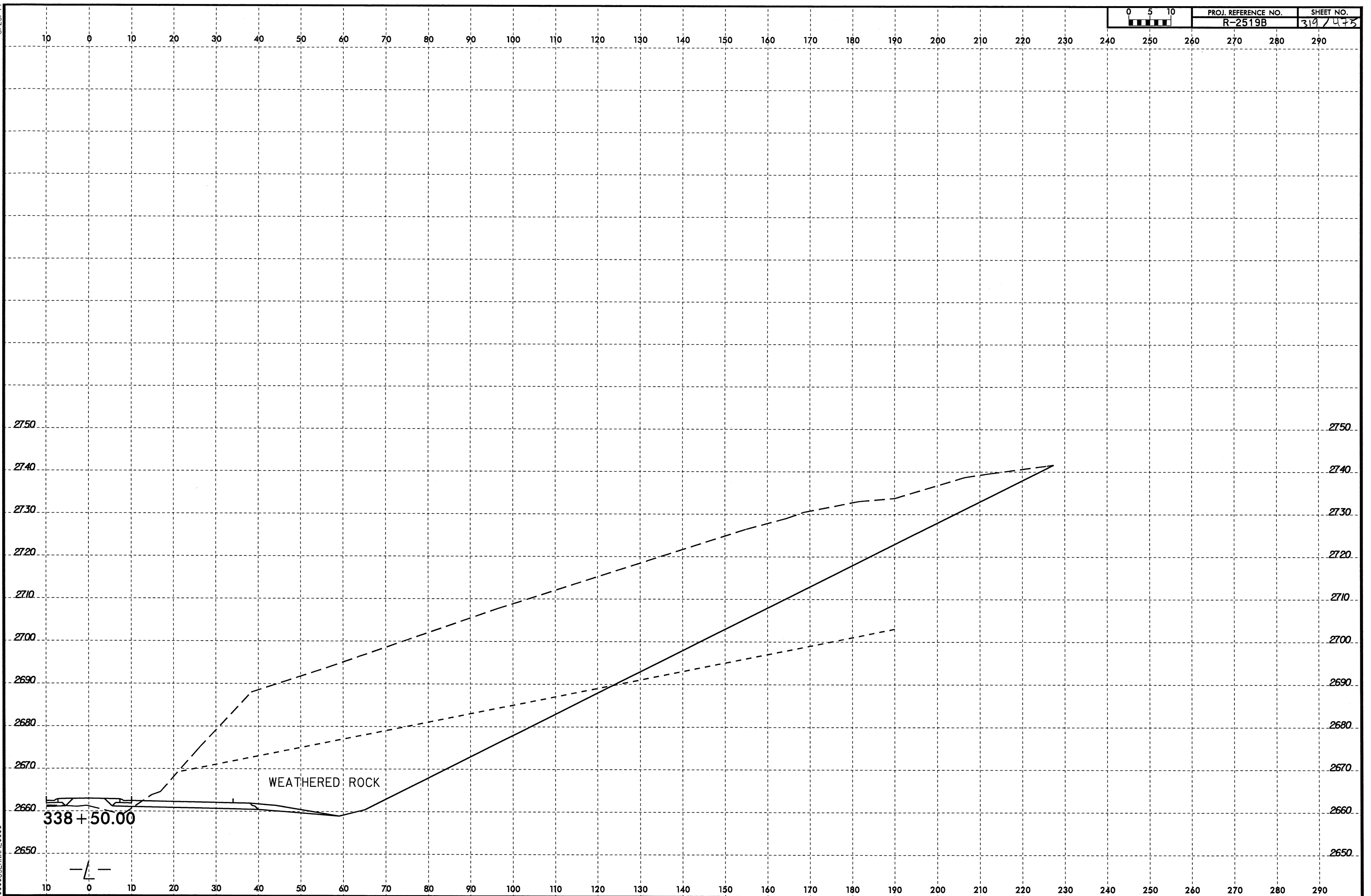

10 0 10 20 30 40 50 60 70 80 90 100 110 120 130 140 150 160 170 180 190 200 210 220 230 240 250 260 270 280 290

2750
2740
2730
2720
2710
2700
2690
2680
2670
2660
2650

WEATHERED ROCK

338+50.00

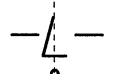

8/23/99
05-AUG-2008 14:23
D:\P\9\2519B_GEO\RDWY_US19\CADD_GEO\TECH\Plan\Prof_VR2519B_GEO_xsl.1.5.10.290+00_431+00_RT.dgn
\$\$\$\$\$USERNAME\$\$\$\$\$

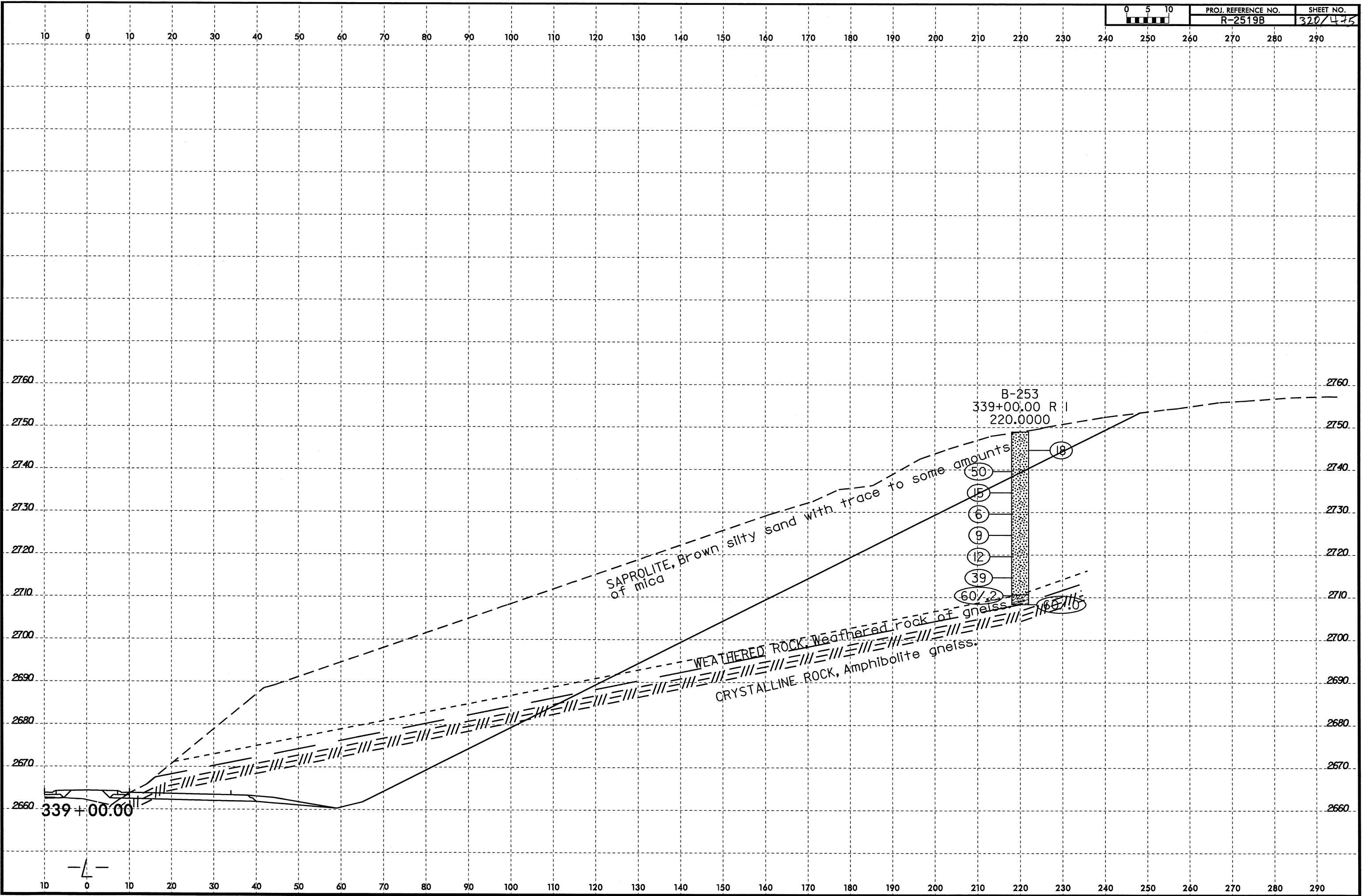

10 0 10 20 30 40 50 60 70 80 90 100 110 120 130 140 150 160 170 180 190 200 210 220 230 240 250 260 270 280 290

2760
2750
2740
2730
2720
2710
2700
2690
2680
2670
2660

339+00.00

SAPROLITE, Brown silty sand with trace to some amounts of mica

WEATHERED ROCK, weathered rock of gneiss

CRYSTALLINE ROCK, Amphibolite gneiss

B-253
339+00.00 R I
220.0000

50
15
6
9
12
39
60/2
65/10

2660 2670 2680 2690 2700 2710 2720 2730 2740 2750 2760

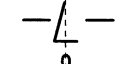

8/23/99
05-AUG-2008 10:49
D:\PROJECTS\RDWY\GEO\RDWY_US19\CADD\GEO\TECH\Plan\Prof\2519B_GEO_x.s1.1.10.20.290+00.431+00.RT.dgn
\$\$\$\$SERNAME\$\$\$

0 5 10	PROJ. REFERENCE NO.	SHEET NO.
	R-2519B	321/475

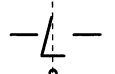
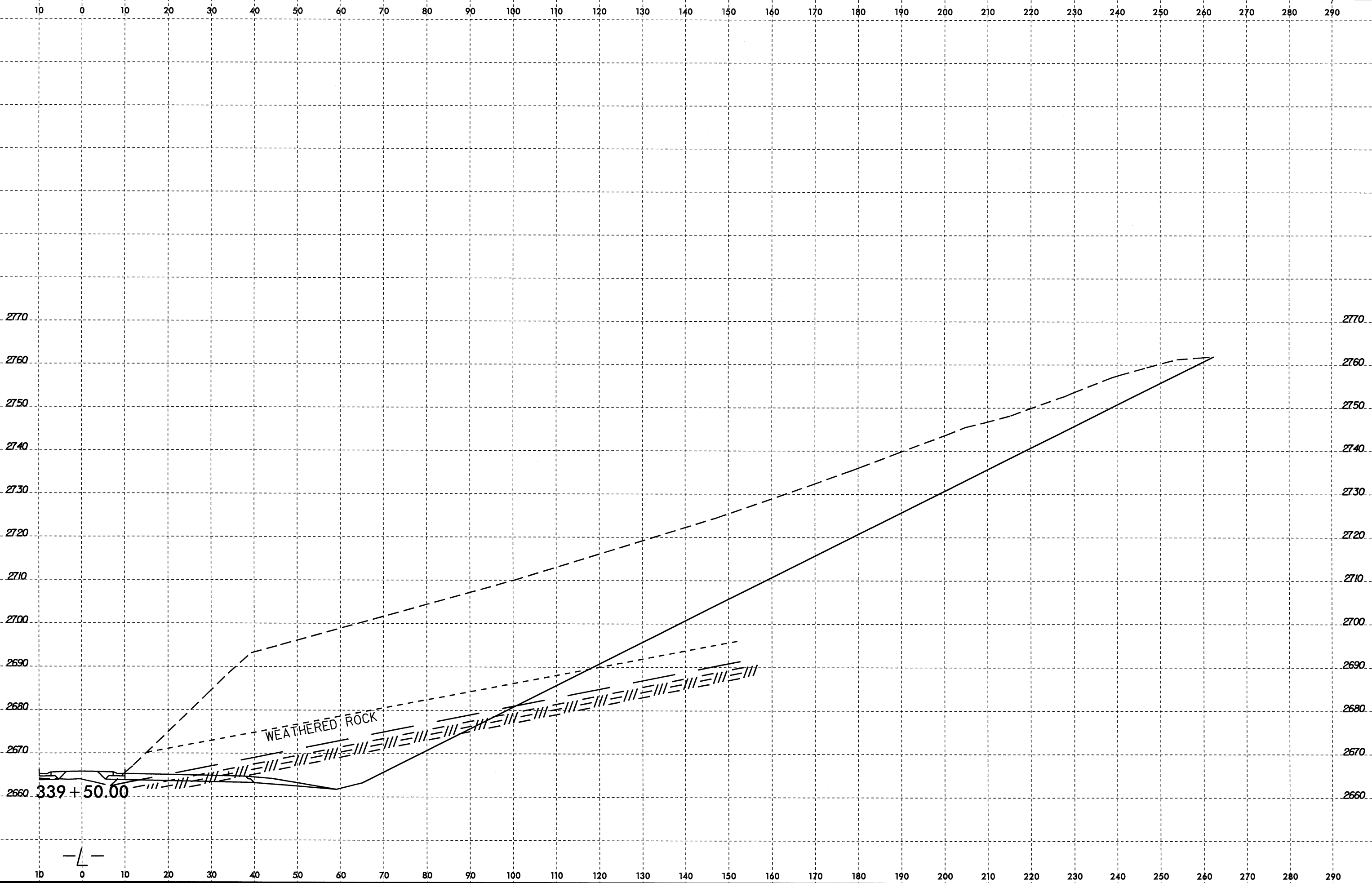

05-AUG-2008 10:49
D:\P\proj\SEC\2519B-GEOL\RDWY_US19\CADD\GEO\TECH\Plan\Proj\R2519B_GEO_xst.1.10.20.290+00.431+00.RT.dgn
\$\$\$\$\$USERNAME\$\$\$\$\$

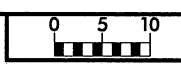

PROJ. REFERENCE NO.	SHEET NO.
R-2519B	322/475

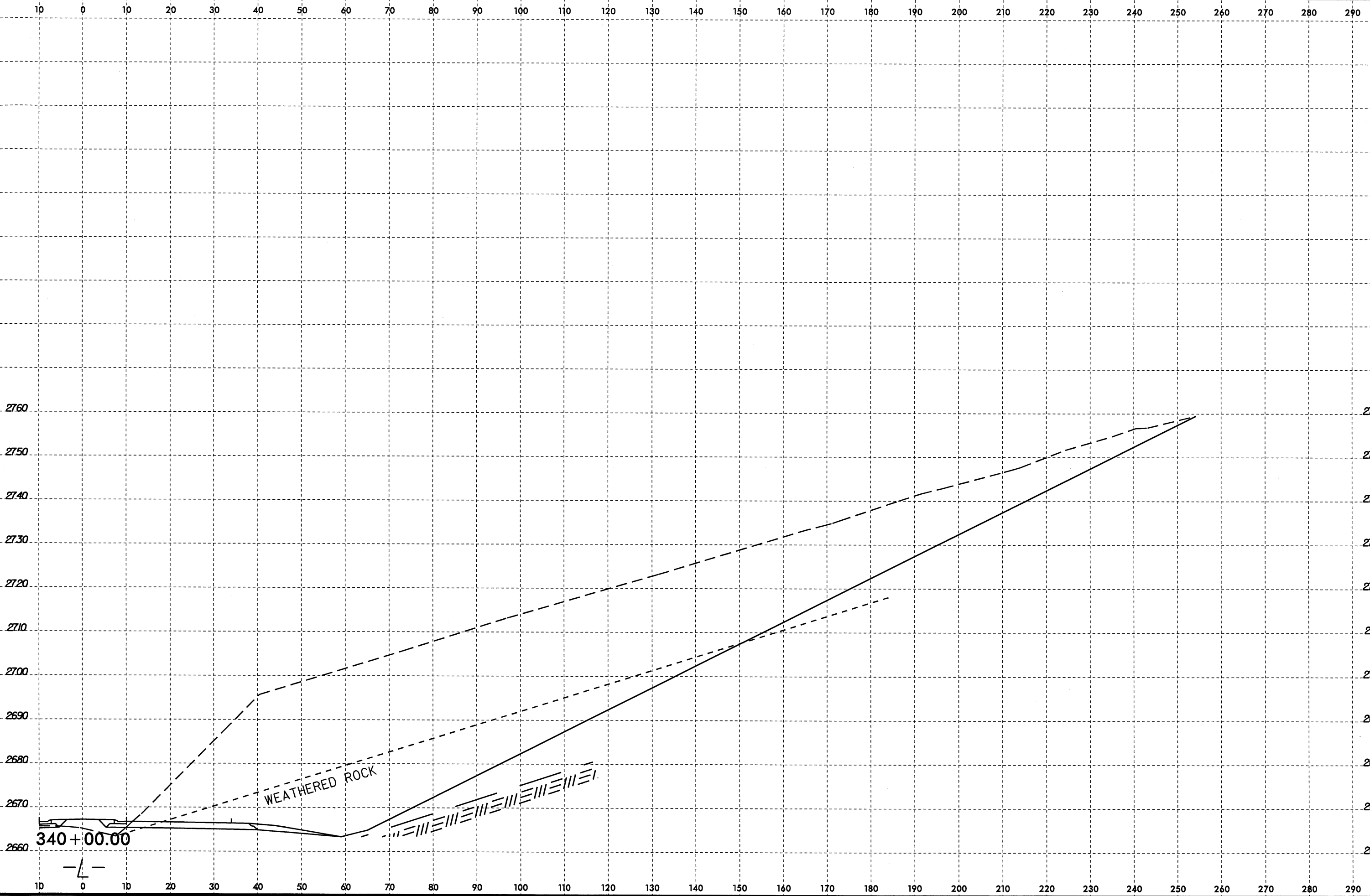

340 + 00.00

WEATHERED ROCK

8/23/99
D:\AUG-2008\13443\PROJECTS\R2519B_GEO_RDWY_US19\CADD\GEO\TECH\PlanProf\R2519B_GEO_xst.1.10.20.290+00.431+00.RT.dgn
\$\$\$\$\$USERNAME\$\$\$\$\$

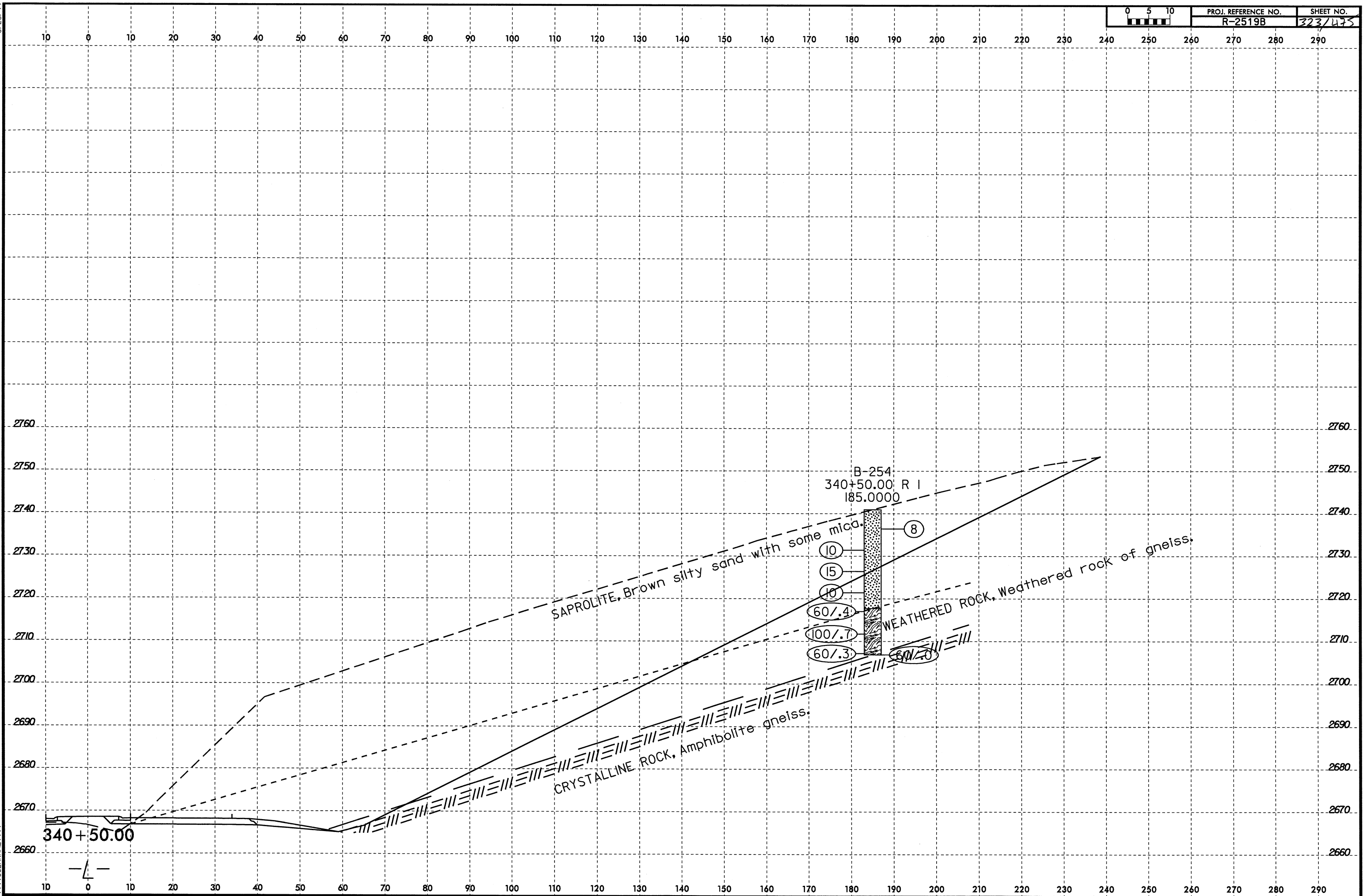

8/23/99
04-AUG-2008 09:45
D:\P\15B\15B_GEO_RDWY_US19\CADD_GEO\TECH\15B_GEO_R2519B_GEO.dwg
\$\$\$\$USERNAME\$\$\$\$

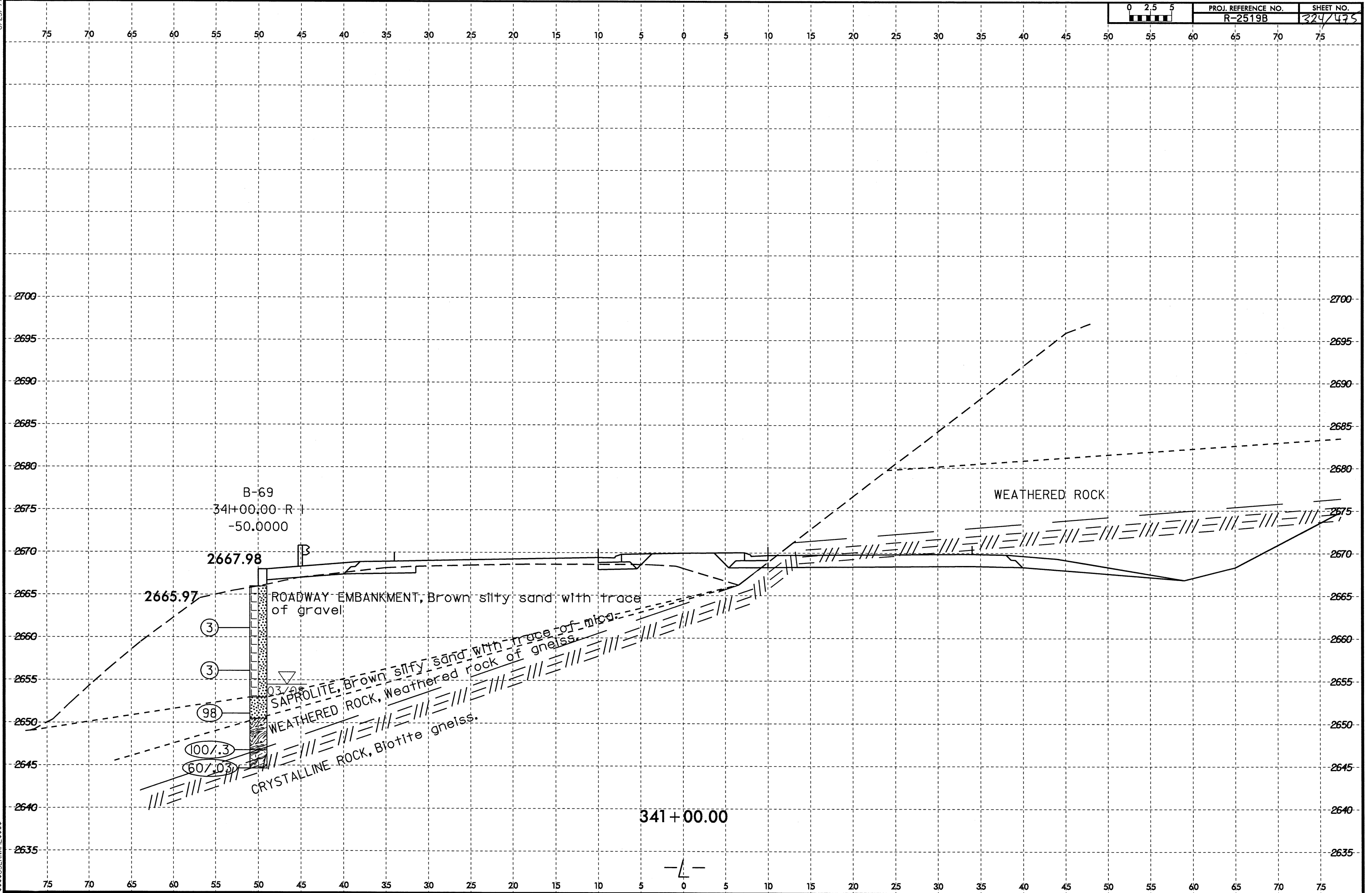

13-AUG-2008 15:20
D:\PROJECTS\13-2008\13-2008-001\13-2008-001-001\13-2008-001-001-001.dgn
13-2008-001-001-001-001.dgn

8/23/99

0 5 10	PROJ. REFERENCE NO. R-2519B	SHEET NO. 325/475
--------	--------------------------------	----------------------

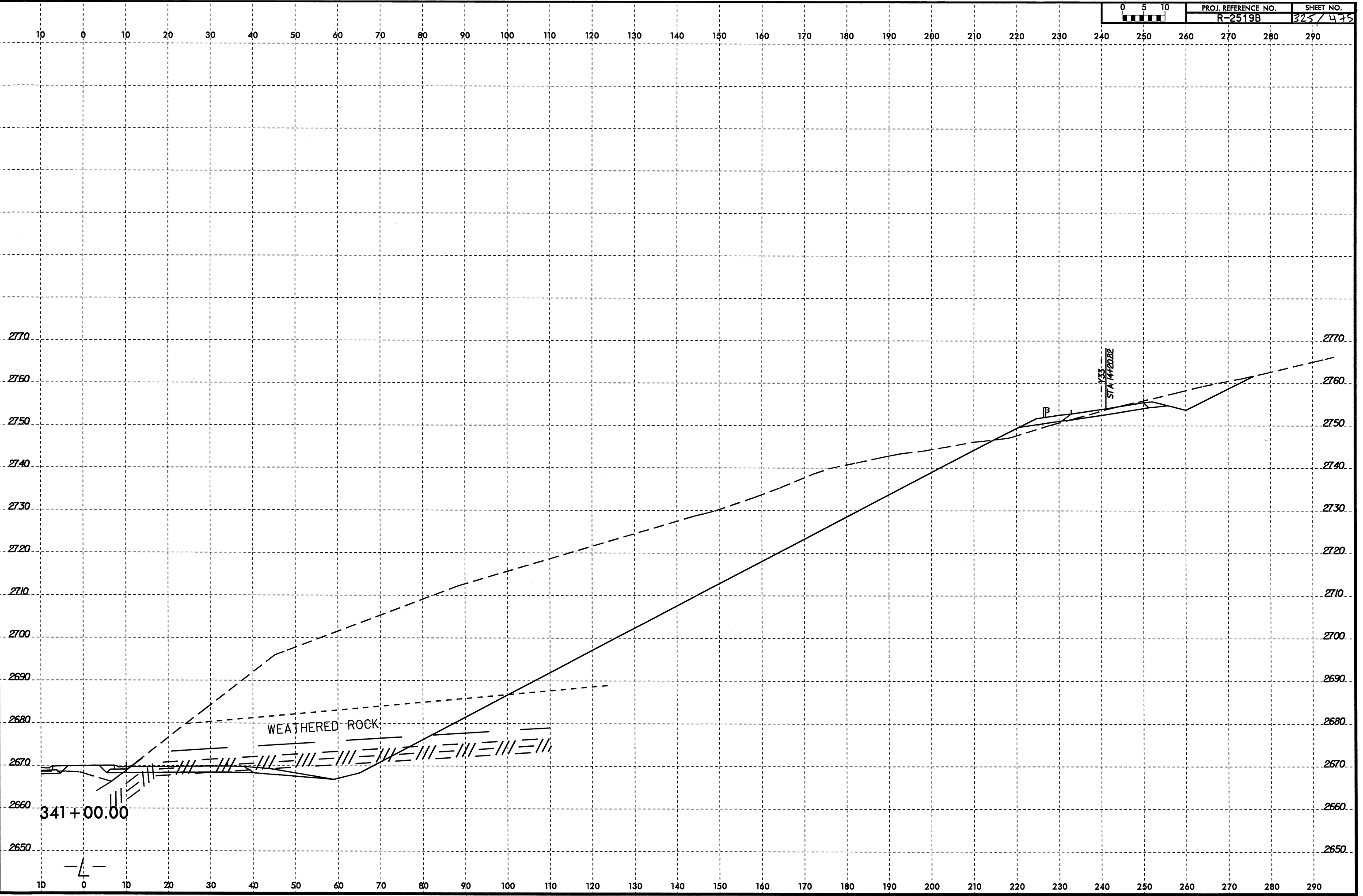

04-AUG-2008 09:45 D:\PROJECTS\2519B_GEO_RDWY_US19\CADD_GEO\TECHN1\enPrj\2519B_GEO_xst\1.5.10.250+00_431+00.dgn \$\$\$SUBERRNAME\$\$\$



PROJ. REFERENCE NO.	SHEET NO.
R-2519B	326/475

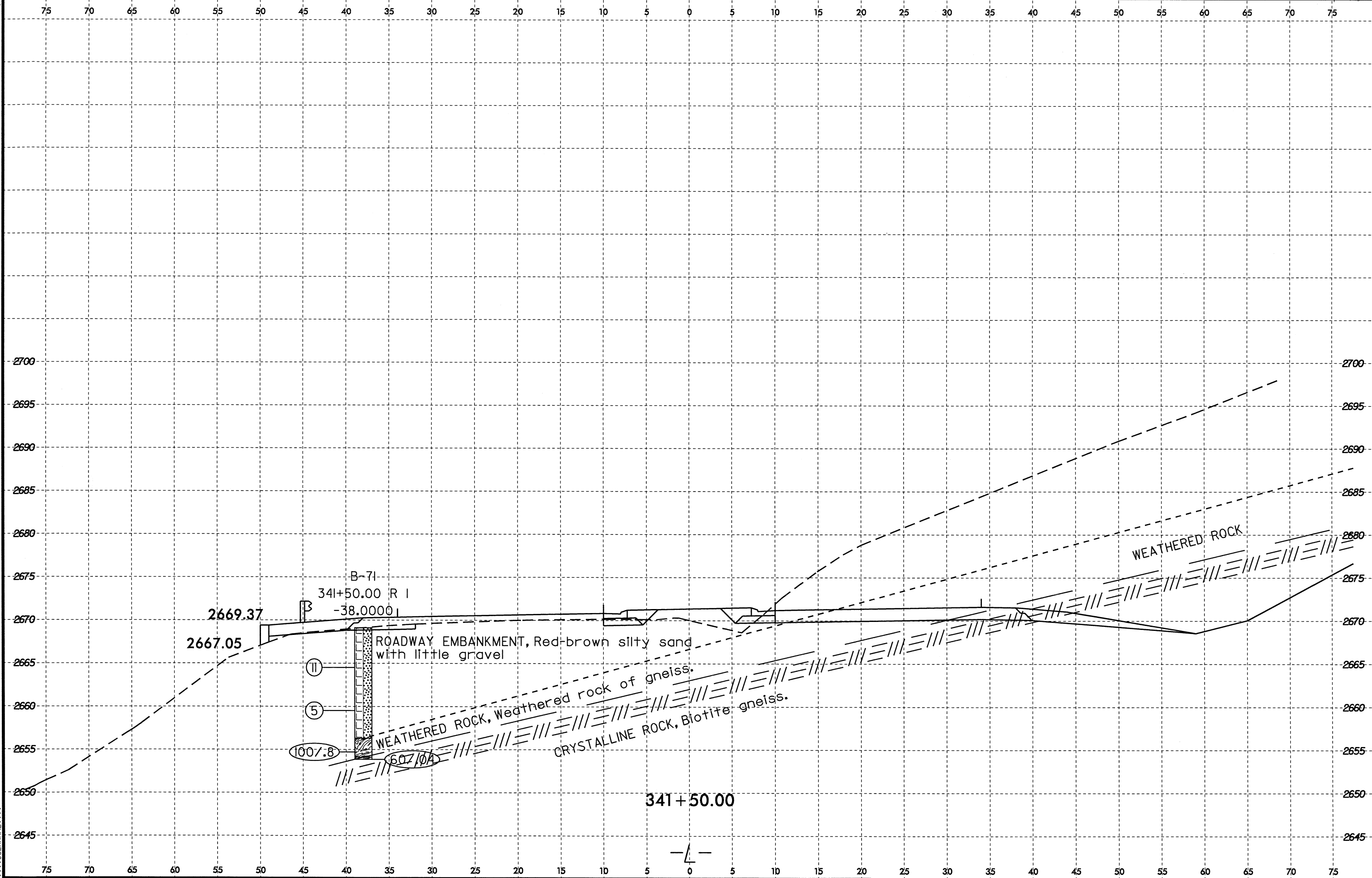

8/23/99

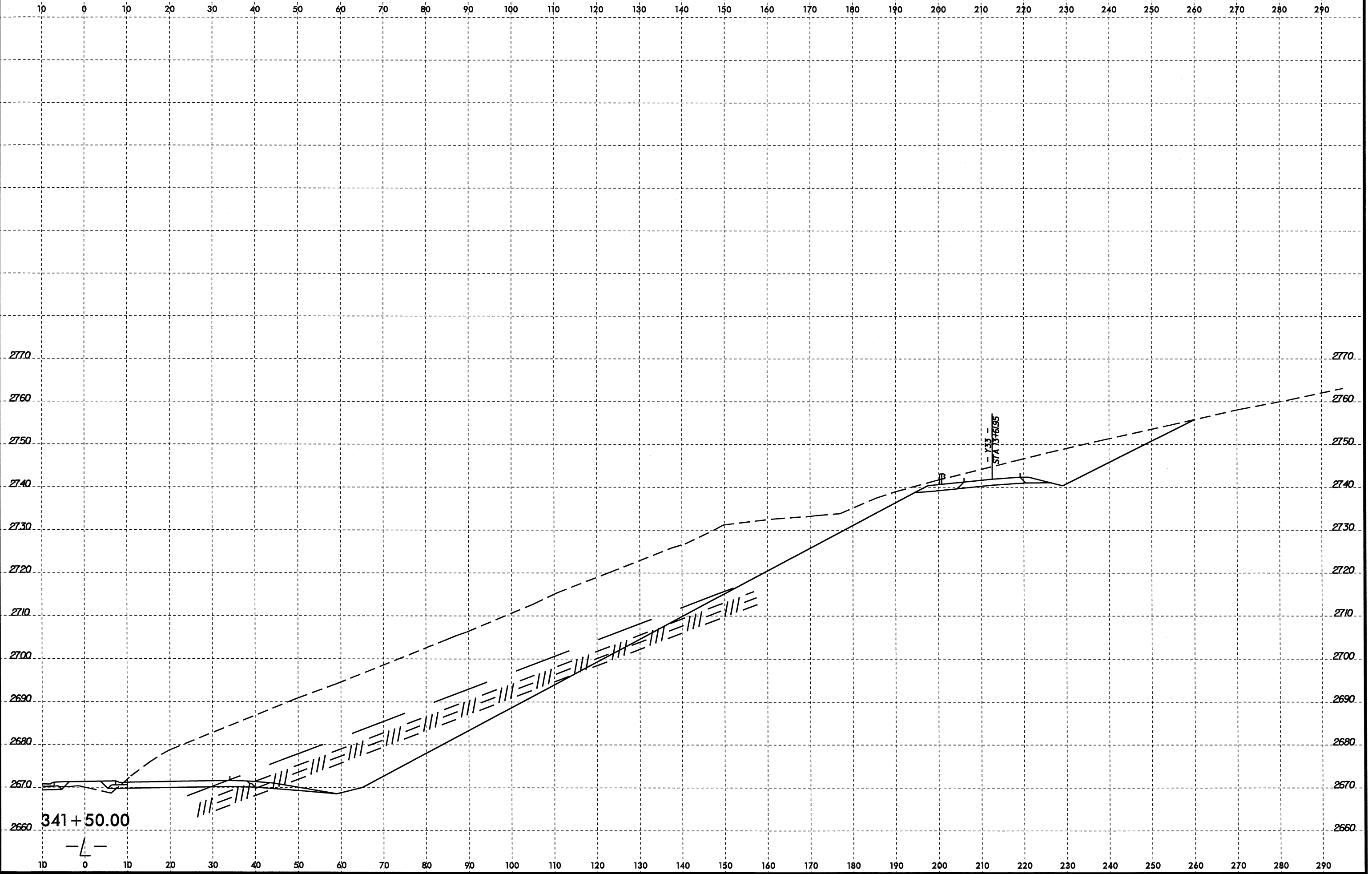

15-AUG-2008 15:20
 D:\PROJECTS\2519B-GEO-RDWAY_US19\CADD_GEO\TECH\PI\enProf\R2519B_GEO_xst.1.10.20.290+00.431+00.RT.dgn
 USER NAME

341+50.00

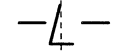

04-AUG-2008 09:45
D:\PROJECTS\2519B_GEO_RDWY_US19\CADD_GEO\TECH\PIenProf\2519B_GEO_xst.1.5.10.250+00_431+00.dgn
\$\$\$USERNAME\$\$\$

