PROJECT REFERENCE NO.	SHEET NO.
B-4511	EC-5/CONST.4
R/W SHEET NO.	
ROADWAY DESIGN ENGINEER	HYDRAULICS ENGINEER

NOTE:
UTILIZE SPECIAL STILLING BASIN(S) AS STILLING BASIN WHERE APPLICABLE.

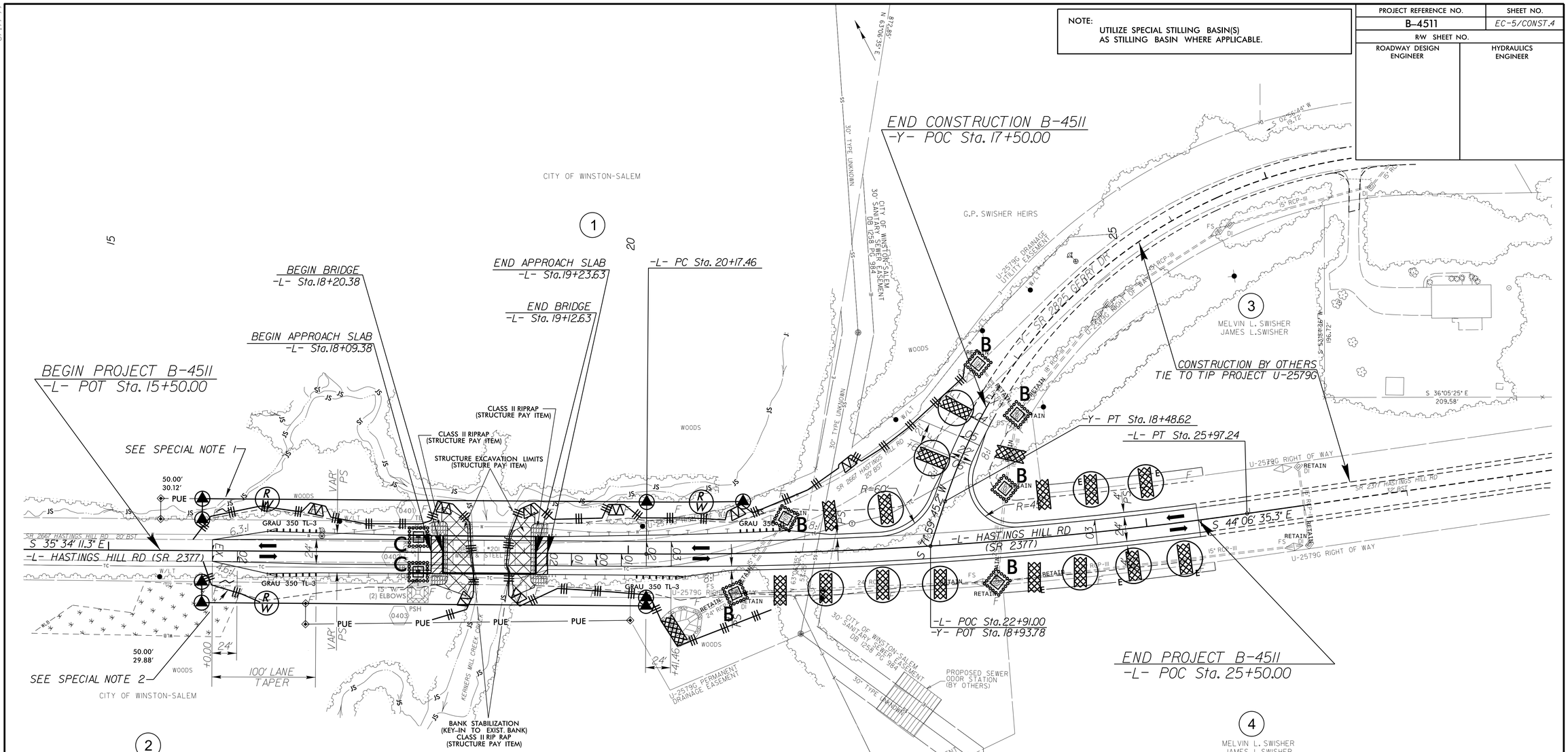

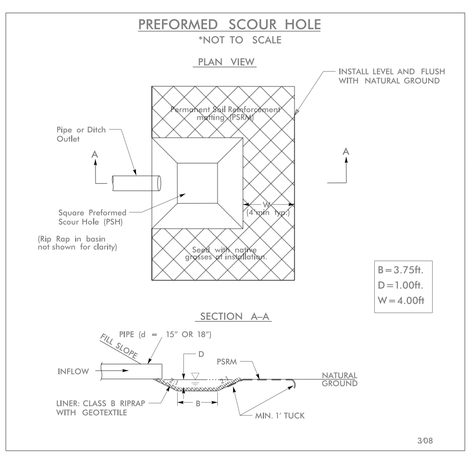

FROM -L- STA. 17+68.50 TO STA. 17+86.25 RT

NOTE: EXISTING R/W AROUND THE PROPOSED DESIGN NEEDS TO BE VERIFIED. EXISTING UTILITIES AND DRAINAGE STRUCTURES EAST OF THE BRIDGE ARE TAKEN FROM THE U-2579G PLANS AND NEED TO BE VERIFIED.

ABANDONED UTILITIES TO BE REMOVED AROUND THE BRIDGE.

SPECIAL NOTE 1: ADD ORANGE SAFETY FENCE TO PROTECT JURISDICTIONAL STREAM AT -L- Sta.15+90.00 +/- LT.

SPECIAL NOTE 2: ADD ORANGE SAFETY FENCE -L- Sta.15+90.00 +/- RT TO PROTECT WETLANDS. DO NOT CLEAR WETLANDS.

8/17/99

05-SEP-2014 13:22
R:\Environmental\Design\B-4511_EC_psh_04.dgn
MicroStation V8 REN(7)416