

| STATE | STATE PROJECT REFERENCE NO. | SHEET NO. | TOTAL SHEETS |
|-------|-----------------------------|-----------|--------------|
| N.C. | 40146.1.1 (B-4944) | 1 | 12 |

STATE OF NORTH CAROLINA
DEPARTMENT OF TRANSPORTATION
DIVISION OF HIGHWAYS
GEOTECHNICAL ENGINEERING UNIT

STRUCTURE
SUBSURFACE INVESTIGATION

PROJ. REFERENCE NO. 40146.1.1 (B-4944) F.A. PROJ. BRZ-1140(9)
COUNTY GRANVILLE
PROJECT DESCRIPTION BRIDGE NO. 225 ON -L- (SR 1140) OVER
KNAPPS OF REEDS CREEK AT STA. 12+46

CONTENTS

| <u>SHEET</u> | <u>DESCRIPTION</u> |
|--------------|---------------------------|
| 1 | TITLE SHEET |
| 2 | LEGEND |
| 3 | SITE PLAN |
| 4 | PROFILE(S) |
| 5 | CROSS SECTION(S) |
| 6-9 | BORE LOG & CORE REPORT(S) |
| 10 | SOIL TEST RESULTS |
| 11 | CORE PHOTOGRAPH(S) |
| 12 | SITE PHOTOGRAPH(S) |

CAUTION NOTICE

THE SUBSURFACE INFORMATION AND THE SUBSURFACE INVESTIGATION ON WHICH IT IS BASED WERE MADE FOR THE PURPOSE OF STUDY, PLANNING, AND DESIGN AND NOT FOR CONSTRUCTION OR PAY PURPOSES. THE VARIOUS FIELD BORING LOGS, ROCK CORES, AND SOIL TEST DATA AVAILABLE MAY BE REVIEWED OR INSPECTED IN RALEIGH BY CONTACTING THE N. C. DEPARTMENT OF TRANSPORTATION, GEOTECHNICAL ENGINEERING UNIT AT (919) 707-6850. NEITHER THE SUBSURFACE PLANS AND REPORTS, NOR THE FIELD BORING LOGS, ROCK CORES, OR SOIL TEST DATA ARE PART OF THE CONTRACT.

GENERAL SOIL AND ROCK STRATA DESCRIPTIONS AND INDICATED BOUNDARIES ARE BASED ON A GEOTECHNICAL INTERPRETATION OF ALL AVAILABLE SUBSURFACE DATA AND MAY NOT NECESSARILY REFLECT THE ACTUAL SUBSURFACE CONDITIONS BETWEEN BORINGS OR BETWEEN SAMPLED STRATA WITHIN THE BOREHOLE, THE LABORATORY SAMPLE DATA AND THE IN SITU (IN-PLACE) TEST DATA CAN BE RELIED ON ONLY TO THE DEGREE OF RELIABILITY INHERENT IN THE STANDARD TEST METHOD. THE OBSERVED WATER LEVELS OR SOIL MOISTURE CONDITIONS INDICATED IN THE SUBSURFACE INVESTIGATIONS ARE AS RECORDED AT THE TIME OF THE INVESTIGATION. THESE WATER LEVELS OR SOIL MOISTURE CONDITIONS MAY VARY CONSIDERABLY WITH TIME ACCORDING TO CLIMATIC CONDITIONS INCLUDING TEMPERATURES, PRECIPITATION, AND WIND, AS WELL AS OTHER NON-CLIMATIC FACTORS.

THE BIDDER OR CONTRACTOR IS CAUTIONED THAT DETAILS SHOWN ON THE SUBSURFACE PLANS ARE PRELIMINARY ONLY AND IN MANY CASES THE FINAL DESIGN DETAILS ARE DIFFERENT. FOR BIDDING AND CONSTRUCTION PURPOSES, REFER TO THE CONSTRUCTION PLANS AND DOCUMENTS FOR FINAL DESIGN INFORMATION ON THIS PROJECT. THE DEPARTMENT DOES NOT WARRANT OR GUARANTEE THE SUFFICIENCY OR ACCURACY OF THE INVESTIGATION MADE, NOR THE INTERPRETATIONS MADE, OR OPINION OF THE DEPARTMENT AS TO THE TYPE OF MATERIALS AND CONDITIONS TO BE ENCOUNTERED. THE BIDDER OR CONTRACTOR IS CAUTIONED TO MAKE SUCH INDEPENDENT SUBSURFACE INVESTIGATIONS AS HE DEEMS NECESSARY TO SATISFY HIMSELF AS TO CONDITIONS TO BE ENCOUNTERED ON THIS PROJECT. THE CONTRACTOR SHALL HAVE NO CLAIM FOR ADDITIONAL COMPENSATION OR FOR AN EXTENSION OF TIME FOR ANY REASON RESULTING FROM THE ACTUAL CONDITIONS ENCOUNTERED AT THE SITE DIFFERING FROM THOSE INDICATED IN THE SUBSURFACE INFORMATION.

PROJECT: 40146.1.1 ID: B-4944

PERSONNEL

E. C. CAMPBELL

B. D. WORLEY

H. R. CONLEY

C. E. POPE

R. D. BRANON

INVESTIGATED BY J. L. PEDRO

CHECKED BY N. T. ROBERSON

SUBMITTED BY J. L. PEDRO

DATE SEPTEMBER 2012



DRAWN BY: J. L. PEDRO, W. D. FIELDS

NOTE - THE INFORMATION CONTAINED HEREIN IS NOT IMPLIED OR GUARANTEED BY THE N. C. DEPARTMENT OF TRANSPORTATION AS BEING ACCURATE NOR IS IT CONSIDERED TO BE PART OF THE PLANS, SPECIFICATIONS, OR CONTRACT FOR THE PROJECT.

NOTE - BY HAVING REQUESTED THIS INFORMATION THE CONTRACTOR SPECIFICALLY WAIVES ANY CLAIMS FOR INCREASED COMPENSATION OR EXTENSION OF TIME BASED ON DIFFERENCES BETWEEN THE CONDITIONS INDICATED HEREIN AND THE ACTUAL CONDITIONS AT THE PROJECT SITE.

NORTH CAROLINA DEPARTMENT OF TRANSPORTATION
DIVISION OF HIGHWAYS
GEOTECHNICAL ENGINEERING UNIT

| | |
|--|----------------|
| PROJECT REFERENCE NO. 40146.1.1(B-4944) | SHEET NO. 2 |
|--|----------------|

SUBSURFACE INVESTIGATION

SOIL AND ROCK LEGEND, TERMS, SYMBOLS, AND ABBREVIATIONS

| SOIL DESCRIPTION | GRADATION | ROCK DESCRIPTION | TERMS AND DEFINITIONS | | | | | | | | | | | | | |
|--|--|---|---|-----------|---------------------|-----------|-------------------|--------------|---------------|------------------|--------------------|------------------|-------------------|-------------------|---------------------|--------------|
| SOIL IS CONSIDERED TO BE THE UNCONSOLIDATED, SEMI-CONSOLIDATED, OR WEATHERED EARTH MATERIALS THAT CAN BE PENETRATED WITH A CONTINUOUS FLIGHT POWER AUGER, AND YIELD LESS THAN 100 BLOWS PER FOOT ACCORDING TO STANDARD PENETRATION TEST (AASHTO T206, ASTM D-1586). SOIL CLASSIFICATION IS BASED ON THE AASHTO SYSTEM. BASIC DESCRIPTIONS GENERALLY SHALL INCLUDE: CONSISTENCY, COLOR, TEXTURE, MOISTURE, AASHTO CLASSIFICATION, AND OTHER PERTINENT FACTORS SUCH AS MINERALOGICAL COMPOSITION, ANGULARITY, STRUCTURE, PLASTICITY, ETC. EXAMPLE: <i>VERY STIFF, GRAY, SILTY CLAY, MOST WITH INTERBEDDED FINE SAND LAYERS, HIGH PLASTIC, A-7-6</i> | WELL GRADED - INDICATES A GOOD REPRESENTATION OF PARTICLE SIZES FROM FINE TO COARSE. UNIFORM - INDICATES THAT SOIL PARTICLES ARE ALL APPROXIMATELY THE SAME SIZE. (ALSO POORLY GRADED) GAP-GRADED - INDICATES A MIXTURE OF UNIFORM PARTICLES OF TWO OR MORE SIZES. | HARD ROCK IS NON-COASTAL PLAIN MATERIAL THAT IF TESTED, WOULD YIELD SPT REFUSAL. AN INFERRED ROCK LINE INDICATES THE LEVEL AT WHICH NON-COASTAL PLAIN MATERIAL WOULD YIELD SPT REFUSAL. SPT REFUSAL IS PENETRATION BY A SPLIT SPOON SAMPLER EQUAL TO OR LESS THAN 60 BLOWS. IN NON-COASTAL PLAIN MATERIAL, THE TRANSITION BETWEEN SOIL AND ROCK IS OFTEN REPRESENTED BY A ZONE OF WEATHERED ROCK. ROCK MATERIALS ARE TYPICALLY DIVIDED AS FOLLOWS: WEATHERED ROCK (WR) NON-COASTAL PLAIN MATERIAL THAT WOULD YIELD SPT N VALUES > 100 BLOWS PER FOOT IF TESTED. CRYSTALLINE ROCK (CR) FINE TO COARSE GRAIN IGNEOUS AND METAMORPHIC ROCK THAT WOULD YIELD SPT REFUSAL IF TESTED. ROCK TYPE INCLUDES GRANITE, GNEISS, GABBRO, SCHIST, ETC. NON-CRYSTALLINE ROCK (NCR) FINE TO COARSE GRAIN METAMORPHIC AND NON-COASTAL PLAIN SEDIMENTARY ROCK THAT WOULD YIELD SPT REFUSAL IF TESTED. ROCK TYPE INCLUDES PHYLLITE, SLATE, SANDSTONE, ETC. COASTAL PLAIN SEDIMENTARY ROCK (CP) COASTAL PLAIN SEDIMENTS CEMENTED INTO ROCK, BUT MAY NOT YIELD SPT REFUSAL. ROCK TYPE INCLUDES LIMESTONE, SANDSTONE, CEMENTED SHELL BEDS, ETC. | ALLUVIUM (ALLUV.) - SOILS THAT HAVE BEEN TRANSPORTED BY WATER. AQUIFER - A WATER BEARING FORMATION OR STRATA. ARENACEOUS - APPLIED TO ROCKS THAT HAVE BEEN DERIVED FROM SAND OR THAT CONTAIN SAND. ARGILLACEOUS - APPLIED TO ALL ROCKS OR SUBSTANCES COMPOSED OF CLAY MINERALS, OR HAVING A NOTABLE PROPORTION OF CLAY IN THEIR COMPOSITION, AS SHALE, SLATE, ETC. ARTESIAN - GROUND WATER THAT IS UNDER SUFFICIENT PRESSURE TO RISE ABOVE THE LEVEL AT WHICH IT IS ENCOUNTERED, BUT WHICH DOES NOT NECESSARILY RISE TO OR ABOVE THE GROUND SURFACE. CALCAREOUS (CALC.) - SOILS THAT CONTAIN APPRECIABLE AMOUNTS OF CALCIUM CARBONATE. COLLUVIUM - ROCK FRAGMENTS MIXED WITH SOIL DEPOSITED BY GRAVITY ON SLOPE OR AT BOTTOM OF SLOPE. CORE RECOVERY (REC.) - TOTAL LENGTH OF ALL MATERIAL RECOVERED IN THE CORE BARREL DIVIDED BY TOTAL LENGTH OF CORE RUN AND EXPRESSED AS A PERCENTAGE. DIKE - A TABULAR BODY OF IGNEOUS ROCK THAT CUTS ACROSS THE STRUCTURE OF ADJACENT ROCKS OR CUTS MASSIVE ROCK. DIP - THE ANGLE AT WHICH A STRATUM OR ANY PLANAR FEATURE IS INCLINED FROM THE HORIZONTAL. DIP DIRECTION (DIP AZIMUTH) - THE DIRECTION OR BEARING OF THE HORIZONTAL TRACE OF THE LINE OF DIP, MEASURED CLOCKWISE FROM NORTH. FAULT - A FRACTURE OR FRACTURE ZONE ALONG WHICH THERE HAS BEEN DISPLACEMENT OF THE SIDES RELATIVE TO ONE ANOTHER PARALLEL TO THE FRACTURE. FISSILE - A PROPERTY OF SPLITTING ALONG CLOSELY SPACED PARALLEL PLANES. FLOAT - ROCK FRAGMENTS ON SURFACE NEAR THEIR ORIGINAL POSITION AND DISLODGED FROM PARENT MATERIAL. FLOOD PLAIN (FP) - LAND BORDERING A STREAM, BUILT OF SEDIMENTS DEPOSITED BY THE STREAM. FORMATION (FM) - A MAPPABLE GEOLOGIC UNIT THAT CAN BE RECOGNIZED AND TRACED IN THE FIELD. JOINT - FRACTURE IN ROCK ALONG WHICH NO APPRECIABLE MOVEMENT HAS OCCURRED. LEDGE - A SHELF-LIKE RIDGE OR PROJECTION OF ROCK WHOSE THICKNESS IS SMALL COMPARED TO ITS LATERAL EXTENT. LENS - A BODY OF SOIL OR ROCK THAT THINS OUT IN ONE OR MORE DIRECTIONS. MOTTLED (MOT.) - IRREGULARLY MARKED WITH SPOTS OF DIFFERENT COLORS. MOTTLING IN SOILS USUALLY INDICATES POOR AERATION AND LACK OF GOOD DRAINAGE. PERCHED WATER - WATER MAINTAINED ABOVE THE NORMAL GROUND WATER LEVEL BY THE PRESENCE OF AN INTERVENING IMPERVIOUS STRATUM. RESIDUAL (RES.) SOIL - SOIL FORMED IN PLACE BY THE WEATHERING OF ROCK. ROCK QUALITY DESIGNATION (RQD) - A MEASURE OF ROCK QUALITY DESCRIBED BY TOTAL LENGTH OF ROCK SEGMENTS EQUAL TO OR GREATER THAN 4 INCHES DIVIDED BY THE TOTAL LENGTH OF CORE RUN AND EXPRESSED AS A PERCENTAGE. SAPROLITE (SAP.) - RESIDUAL SOIL THAT RETAINS THE RELIC STRUCTURE OR FABRIC OF THE PARENT ROCK. SILL - AN INTRUSIVE BODY OF IGNEOUS ROCK OF APPROXIMATELY UNIFORM THICKNESS AND RELATIVELY THIN COMPARED WITH ITS LATERAL EXTENT, THAT HAS BEEN EMPLACED PARALLEL TO THE BEDDING OR SCHISTOSITY OF THE INTRUDED ROCKS. SLICKENSIDE - POLISHED AND STRIATED SURFACE THAT RESULTS FROM FRICTION ALONG A FAULT OR SLIP PLANE. STANDARD PENETRATION TEST (PENETRATION RESISTANCE) (SPT) - NUMBER OF BLOWS IN OR BPF) OF A 140 LB. HAMMER FALLING 30 INCHES REQUIRED TO PRODUCE A PENETRATION OF 1 FOOT INTO SOIL WITH A 2 INCH OUTSIDE DIAMETER SPLIT SPOON SAMPLER. SPT REFUSAL IS PENETRATION EQUAL TO OR LESS THAN 60 BLOWS PER FOOT. STRATA CORE RECOVERY (SREC.) - TOTAL LENGTH OF STRATA MATERIAL RECOVERED DIVIDED BY TOTAL LENGTH OF STRATUM AND EXPRESSED AS A PERCENTAGE. STRATA ROCK QUALITY DESIGNATION (SROD) - A MEASURE OF ROCK QUALITY DESCRIBED BY TOTAL LENGTH OF ROCK SEGMENTS WITHIN A STRATUM EQUAL TO OR GREATER THAN 4 INCHES DIVIDED BY THE TOTAL LENGTH OF STRATA AND EXPRESSED AS A PERCENTAGE. TOPSOIL (TS) - SURFACE SOILS USUALLY CONTAINING ORGANIC MATTER. | | | | | | | | | | | | | |
| SOIL LEGEND AND AASHTO CLASSIFICATION | ANGULARITY OF GRAINS THE ANGULARITY OR ROUNDNESS OF SOIL GRAINS IS DESIGNATED BY THE TERMS: ANGULAR , SUBANGULAR , SUBROUNDED , OR ROUNDED . | | | | | | | | | | | | | | | |
| MINERALOGICAL COMPOSITION MINERAL NAMES SUCH AS QUARTZ, FELDSPAR, MICA, TALC, KAOLIN, ETC. ARE USED IN DESCRIPTIONS WHENEVER THEY ARE CONSIDERED OF SIGNIFICANCE. | COMPRESSIONIBILITY SLIGHTLY COMPRESSIBLE MODERATELY COMPRESSIBLE HIGHLY COMPRESSIBLE | | | | | | | | | | | | | | | |
| PERCENTAGE OF MATERIAL | GROUND WATER WATER LEVEL IN BORE HOLE IMMEDIATELY AFTER DRILLING STATIC WATER LEVEL AFTER 24 HOURS PERCHED WATER, SATURATED ZONE, OR WATER BEARING STRATA SPRING OR SEEP | WEATHERING FRESH - ROCK FRESH, CRYSTALS BRIGHT, FEW JOINTS MAY SHOW SLIGHT STAINING. ROCK RINGS UNDER HAMMER IF CRYSTALLINE. VERY SLIGHT (V SL.) - ROCK GENERALLY FRESH, JOINTS STAINED, SOME JOINTS MAY SHOW THIN CLAY COATINGS IF OPEN. CRYSTALS ON A BROKEN SPECIMEN FACE SHINE BRIGHTLY. ROCK RINGS UNDER HAMMER BLOWS IF OF A CRYSTALLINE NATURE. SLIGHT (SL.) - ROCK GENERALLY FRESH, JOINTS STAINED AND DISCOLORATION EXTENDS INTO ROCK UP TO 1 INCH. OPEN JOINTS MAY CONTAIN CLAY. IN GRANITOID ROCKS SOME OCCASIONAL FELDSPAR CRYSTALS ARE DULL AND DISCOLORED. CRYSTALLINE ROCKS RING UNDER HAMMER BLOWS. MODERATE (MOD.) - SIGNIFICANT PORTIONS OF ROCK SHOW DISCOLORATION AND WEATHERING EFFECTS. IN GRANITOID ROCKS, MOST FELDSPARS ARE DULL AND DISCOLORED, SOME SHOW CLAY. ROCK HAS DULL SOUND UNDER HAMMER BLOWS AND SHOWS SIGNIFICANT LOSS OF STRENGTH AS COMPARED WITH FRESH ROCK. MODERATELY SEVERE (MOD. SEV.) - ALL ROCK EXCEPT QUARTZ DISCOLORED OR STAINED. IN GRANITOID ROCKS, ALL FELDSPARS DULL AND DISCOLORED AND A MAJORITY SHOW KAOLINIZATION. ROCK SHOWS SEVERE LOSS OF STRENGTH AND CAN BE EXCAVATED WITH A GEOLOGIST'S PICK. ROCK GIVES "CLUNK" SOUND WHEN STRUCK. <i>IF TESTED, WOULD YIELD SPT REFUSAL</i> SEVERE (SEV.) - ALL ROCK EXCEPT QUARTZ DISCOLORED OR STAINED. ROCK FABRIC CLEAR AND EVIDENT BUT REDUCED IN STRENGTH TO STRONG SOIL. IN GRANITOID ROCKS ALL FELDSPARS ARE KAOLINIZED TO SOME EXTENT. SOME FRAGMENTS OF STRONG ROCK USUALLY REMAIN. <i>IF TESTED, YIELDS SPT N VALUES > 100 BPF</i> VERY SEVERE (V SEV.) - ALL ROCK EXCEPT QUARTZ DISCOLORED OR STAINED. ROCK FABRIC ELEMENTS ARE DISCERNIBLE BUT THE MASS IS EFFECTIVELY REDUCED TO SOIL STATUS, WITH ONLY FRAGMENTS OF STRONG ROCK REMAINING. SAPROLITE IS AN EXAMPLE OF ROCK WEATHERED TO A DEGREE SUCH THAT ONLY MINOR VESTIGES OF THE ORIGINAL ROCK FABRIC REMAIN. <i>IF TESTED, YIELDS SPT N VALUES < 100 BPF</i> COMPLETE - ROCK REDUCED TO SOIL. ROCK FABRIC NOT DISCERNIBLE, OR DISCERNIBLE ONLY IN SMALL AND SCATTERED CONCENTRATIONS. QUARTZ MAY BE PRESENT AS DIKES OR STRINGERS. SAPROLITE IS ALSO AN EXAMPLE. | MUCK, PEAT HIGHLY ORGANIC SOILS | | | | | | | | | | | | | |
| CONSISTENCY OR DENSENESS | MISCELLANEOUS SYMBOLS ROADWAY EMBANKMENT (RE) WITH SOIL DESCRIPTION SOIL SYMBOL ARTIFICIAL FILL (AF) OTHER THAN ROADWAY EMBANKMENT INFERRED SOIL BOUNDARY INFERRED ROCK LINE ALLUVIAL SOIL BOUNDARY DIP & DIP DIRECTION OF ROCK STRUCTURES TEST BORING W/ CORE AUGER BORING CORE BORING MONITORING WELL PIEZOMETER INSTALLATION SLOPE INDICATOR INSTALLATION CONE PENETROMETER TEST SOUNDING ROD | | | | | | | | | | | | | | | |
| TEXTURE OR GRAIN SIZE | ABBREVIATIONS AR - AUGER REFUSAL BT - BORING TERMINATED CL - CLAY CPT - CONE PENETRATION TEST CSE - COARSE DMT - DILATOMETER TEST DPT - DYNAMIC PENETRATION TEST e - VOID RATIO F - FINE FOSS - FOSSILIFEROUS FRAC. - FRACTURED, FRACTURES FRAGS. - FRAGMENTS HI. - HIGHLY MED. - MEDIUM MICA. - MICAEOUS MOD. - MODERATELY NP - NON PLASTIC ORG. - ORGANIC PMT - PRESSUREMETER TEST SAP. - SAPROLITIC SD. - SAND, SANDY SL. - SILT, SILTY SLI. - SLIGHTLY TCR - TRICONE REFUSAL # - MOISTURE CONTENT V - VERY VST - VANE SHEAR TEST WEA. - WEATHERED W - UNIT WEIGHT Wd - DRY UNIT WEIGHT SAMPLE ABBREVIATIONS S - BULK SS - SPLIT SPOON ST - SHELBY TUBE RS - ROCK RT - RECOMPACTED TRIAXIAL CBR - CALIFORNIA BEARING RATIO | | | | | | | | | | | | | | | |
| SOIL MOISTURE - CORRELATION OF TERMS | EQUIPMENT USED ON SUBJECT PROJECT | ROCK HARDNESS | | | | | | | | | | | | | | |
| PLASTICITY | DRILL UNITS: <input type="checkbox"/> MOBILE B- <input type="checkbox"/> BK-51 <input type="checkbox"/> CME-45C <input checked="" type="checkbox"/> CME-550 <input type="checkbox"/> PORTABLE HOIST <input type="checkbox"/> <input type="checkbox"/> | VERY HARD - CANNOT BE SCRATCHED BY KNIFE OR SHARP PICK. BREAKING OF HAND SPECIMENS REQUIRES SEVERAL HARD BLOWS OF THE GEOLOGIST'S PICK. HARD - CAN BE SCRATCHED BY KNIFE OR PICK ONLY WITH DIFFICULTY. HARD HAMMER BLOWS REQUIRED TO DETACH HAND SPECIMEN. MODERATELY HARD - CAN BE SCRATCHED BY KNIFE OR PICK. GOUGES OR GROOVES TO 0.25 INCHES DEEP CAN BE EXCAVATED BY HARD BLOW OF A GEOLOGIST'S PICK. HAND SPECIMENS CAN BE DETACHED BY MODERATE BLOWS. MEDIUM HARD - CAN BE GROUDED OR GOUGED 0.05 INCHES DEEP BY FIRM PRESSURE OF KNIFE OR PICK POINT. CAN BE EXCAVATED IN SMALL CHIPS TO PEICES 1 INCH MAXIMUM SIZE BY HARD BLOWS OF THE POINT OF A GEOLOGIST'S PICK. SOFT - CAN BE GROVED OR GOUGED READILY BY KNIFE OR PICK. CAN BE EXCAVATED IN FRAGMENTS FROM CHIPS TO SEVERAL INCHES IN SIZE BY MODERATE BLOWS OF A PICK POINT. SMALL, THIN PIECES CAN BE BROKEN BY FINGER PRESSURE. VERY SOFT - CAN BE CARVED WITH KNIFE. CAN BE EXCAVATED READILY WITH POINT OF PICK. PIECES 1 INCH OR MORE IN THICKNESS CAN BE BROKEN BY FINGER PRESSURE. CAN BE SCRATCHED READILY BY FINGER NAIL. | FRACURE SPACING <table border="1" style="width: 100%; border-collapse: collapse;"> <tr> <th>TERM</th> <th>SPACING</th> </tr> <tr> <td>VERY WIDE</td> <td>MORE THAN 10 FEET</td> </tr> <tr> <td>WIDE</td> <td>3 TO 10 FEET</td> </tr> <tr> <td>MODERATELY CLOSE</td> <td>1 TO 3 FEET</td> </tr> <tr> <td>CLOSE</td> <td>0.16 TO 1 FEET</td> </tr> <tr> <td>VERY CLOSE</td> <td>LESS THAN 0.16 FEET</td> </tr> </table> | TERM | SPACING | VERY WIDE | MORE THAN 10 FEET | WIDE | 3 TO 10 FEET | MODERATELY CLOSE | 1 TO 3 FEET | CLOSE | 0.16 TO 1 FEET | VERY CLOSE | LESS THAN 0.16 FEET | |
| TERM | SPACING | | | | | | | | | | | | | | | |
| VERY WIDE | MORE THAN 10 FEET | | | | | | | | | | | | | | | |
| WIDE | 3 TO 10 FEET | | | | | | | | | | | | | | | |
| MODERATELY CLOSE | 1 TO 3 FEET | | | | | | | | | | | | | | | |
| CLOSE | 0.16 TO 1 FEET | | | | | | | | | | | | | | | |
| VERY CLOSE | LESS THAN 0.16 FEET | | | | | | | | | | | | | | | |
| COLOR DESCRIPTIONS MAY INCLUDE COLOR OR COLOR COMBINATIONS (TAN, RED, YELLOW-BROWN, BLUE-GRAY). MODIFIERS SUCH AS LIGHT, DARK, STREAKED, ETC. ARE USED TO DESCRIBE APPEARANCE. | ADVANCING TOOLS: <input type="checkbox"/> CLAY BITS <input checked="" type="checkbox"/> 6" CONTINUOUS FLIGHT AUGER <input checked="" type="checkbox"/> 8" HOLLOW AUGERS <input type="checkbox"/> HARD FACED FINGER BITS <input type="checkbox"/> TUNG.-CARBIDE INSERTS <input checked="" type="checkbox"/> CASING <input checked="" type="checkbox"/> w/ ADVANCER <input type="checkbox"/> TRICONE _____ * STEEL TEETH <input type="checkbox"/> TRICONE _____ * TUNG.-CARB. <input type="checkbox"/> <input type="checkbox"/> | BEDDING <table border="1" style="width: 100%; border-collapse: collapse;"> <tr> <th>TERM</th> <th>THICKNESS</th> </tr> <tr> <td>VERY THICKLY BEDDED</td> <td>> 4 FEET</td> </tr> <tr> <td>THICKLY BEDDED</td> <td>1.5 - 4 FEET</td> </tr> <tr> <td>THINLY BEDDED</td> <td>0.16 - 1.5 FEET</td> </tr> <tr> <td>VERY THINLY BEDDED</td> <td>0.03 - 0.16 FEET</td> </tr> <tr> <td>THICKLY LAMINATED</td> <td>0.008 - 0.03 FEET</td> </tr> <tr> <td>THINLY LAMINATED</td> <td>< 0.008 FEET</td> </tr> </table> | TERM | THICKNESS | VERY THICKLY BEDDED | > 4 FEET | THICKLY BEDDED | 1.5 - 4 FEET | THINLY BEDDED | 0.16 - 1.5 FEET | VERY THINLY BEDDED | 0.03 - 0.16 FEET | THICKLY LAMINATED | 0.008 - 0.03 FEET | THINLY LAMINATED | < 0.008 FEET |
| TERM | THICKNESS | | | | | | | | | | | | | | | |
| VERY THICKLY BEDDED | > 4 FEET | | | | | | | | | | | | | | | |
| THICKLY BEDDED | 1.5 - 4 FEET | | | | | | | | | | | | | | | |
| THINLY BEDDED | 0.16 - 1.5 FEET | | | | | | | | | | | | | | | |
| VERY THINLY BEDDED | 0.03 - 0.16 FEET | | | | | | | | | | | | | | | |
| THICKLY LAMINATED | 0.008 - 0.03 FEET | | | | | | | | | | | | | | | |
| THINLY LAMINATED | < 0.008 FEET | | | | | | | | | | | | | | | |
| | INDURATION FOR SEDIMENTARY ROCKS, INDURATION IS THE HARDENING OF THE MATERIAL BY CEMENTING, HEAT, PRESSURE, ETC. FRIABLE - RUBBING WITH FINGER FREES NUMEROUS GRAINS; GENTLE BLOW BY HAMMER DISINTEGRATES SAMPLE. MODERATELY INDURATED - GRAINS CAN BE SEPARATED FROM SAMPLE WITH STEEL PROBE; BREAKS EASILY WHEN HIT WITH HAMMER. INDURATED - GRAINS ARE DIFFICULT TO SEPARATE WITH STEEL PROBE; DIFFICULT TO BREAK WITH HAMMER. EXTREMELY INDURATED - SHARP HAMMER BLOWS REQUIRED TO BREAK SAMPLE; SAMPLE BREAKS ACROSS GRAINS. | BENCH MARK: NAIL IN BASE OF 12" POPLAR TREE AT -L- STA. 11+83.6 OFFSET - 24' LT ELEVATION: 457.25 FT. NOTES: ORIGINAL INVESTIGATION ASSUMED ELEVATION = 100', GEOTECH SURVEYED BL-1AT -L- STA. 12+02.2, OFFSET - 13.1' RT AT ELEVATION = 458.67' AND NAIL IN BASE OF POPLAR TREE | | | | | | | | | | | | | | |

| | |
|-----------------------|-------|
| PROJECT REFERENCE NO. | SHEET |
| 40146.1.1 (B-4944) | 3 |
| SITE PLAN | |
| | |

SKIEW ANGLE = 90°

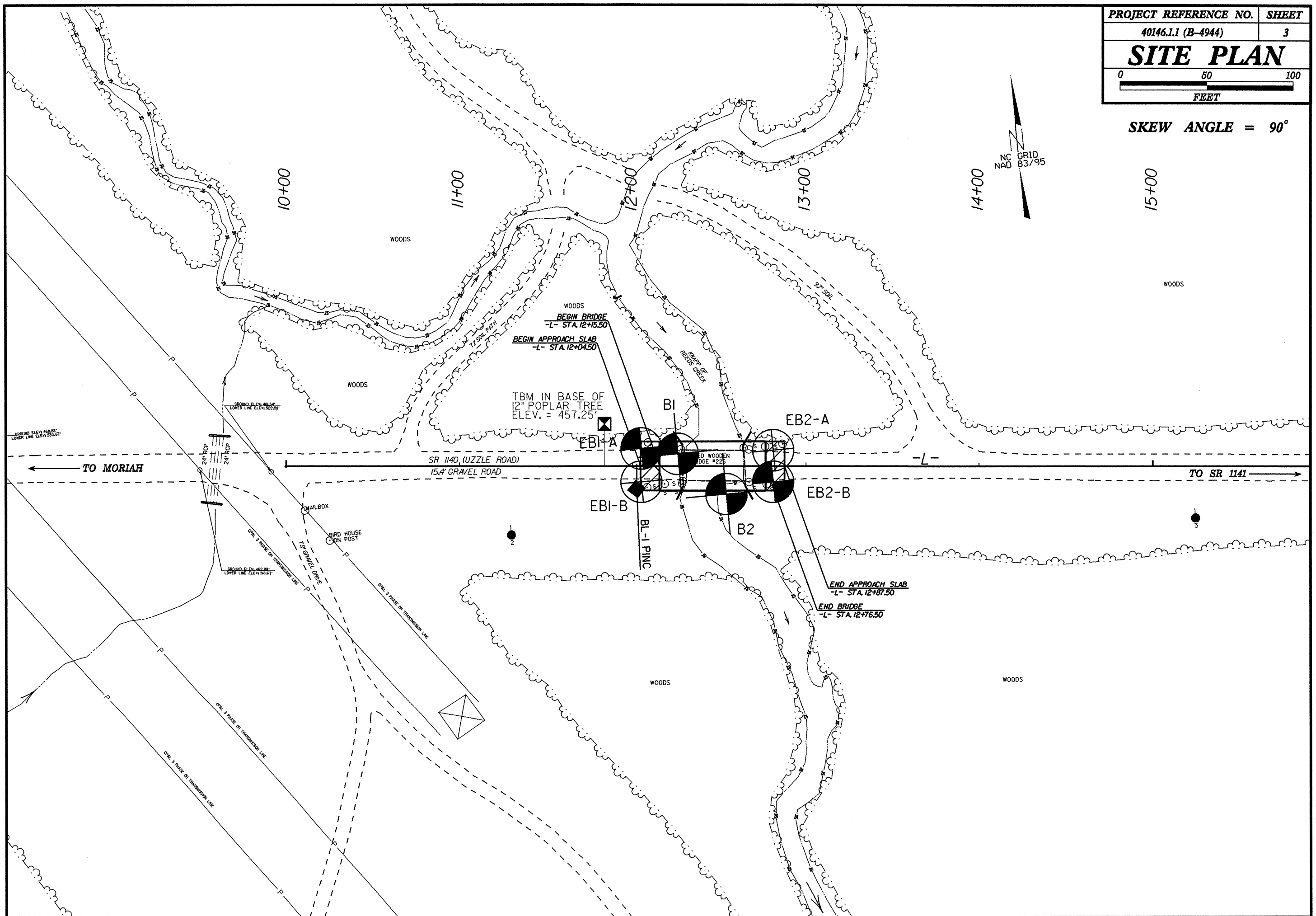
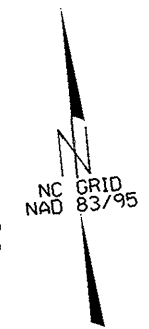

PROFILE CUT 10' LT. OF CENTER

| | | |
|--|---|--------------|
| | PROJECT REFERENCE NO. | SHEET |
| | 40146.1.1 (B-4944) | 4 |
| | FENCE DIAGRAM OF BORINGS PROJECTED ALONG -L- PROFILE | |

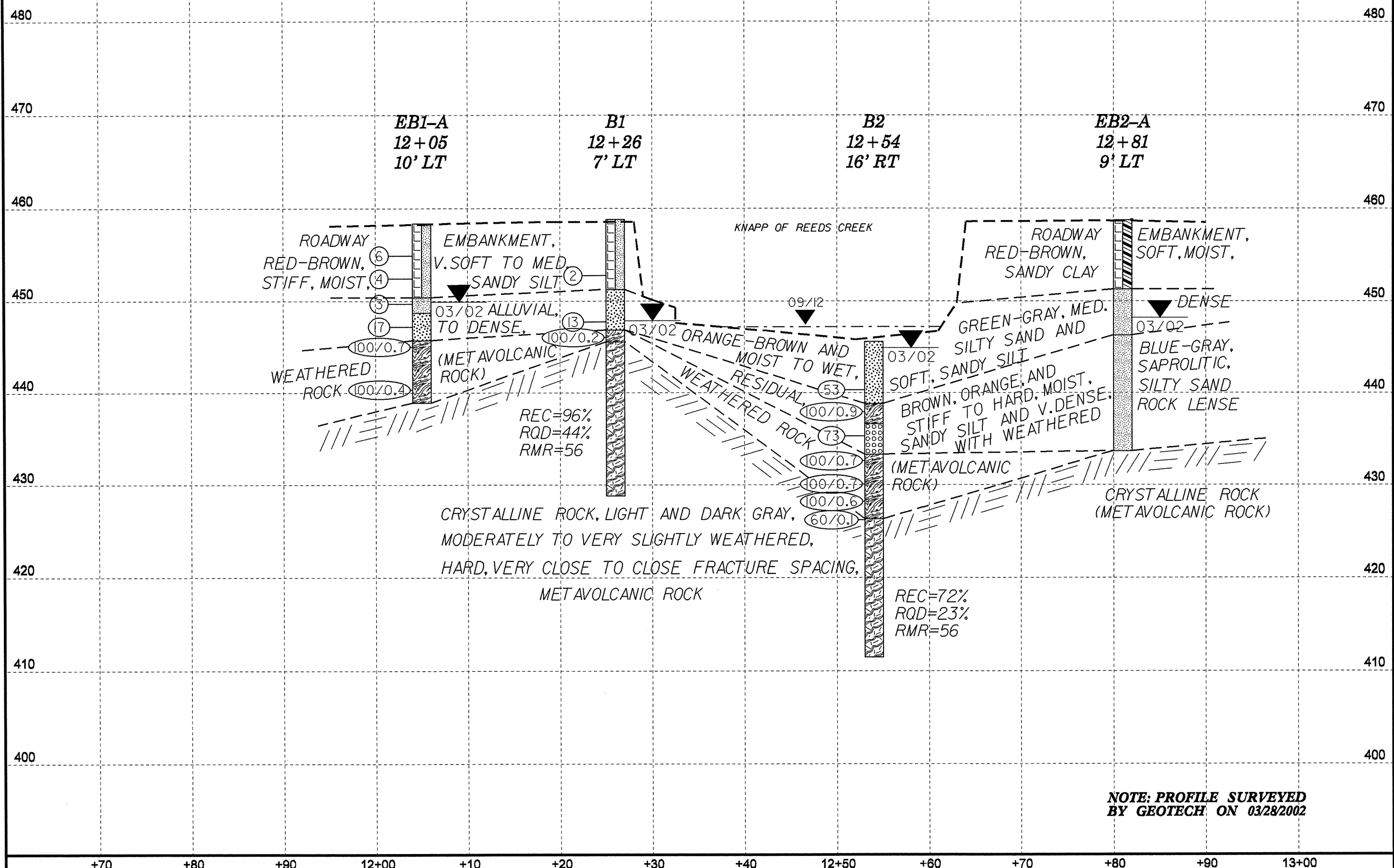

**NOTE: PROFILE SURVEYED
BY GEOTECH ON 03/28/2002**

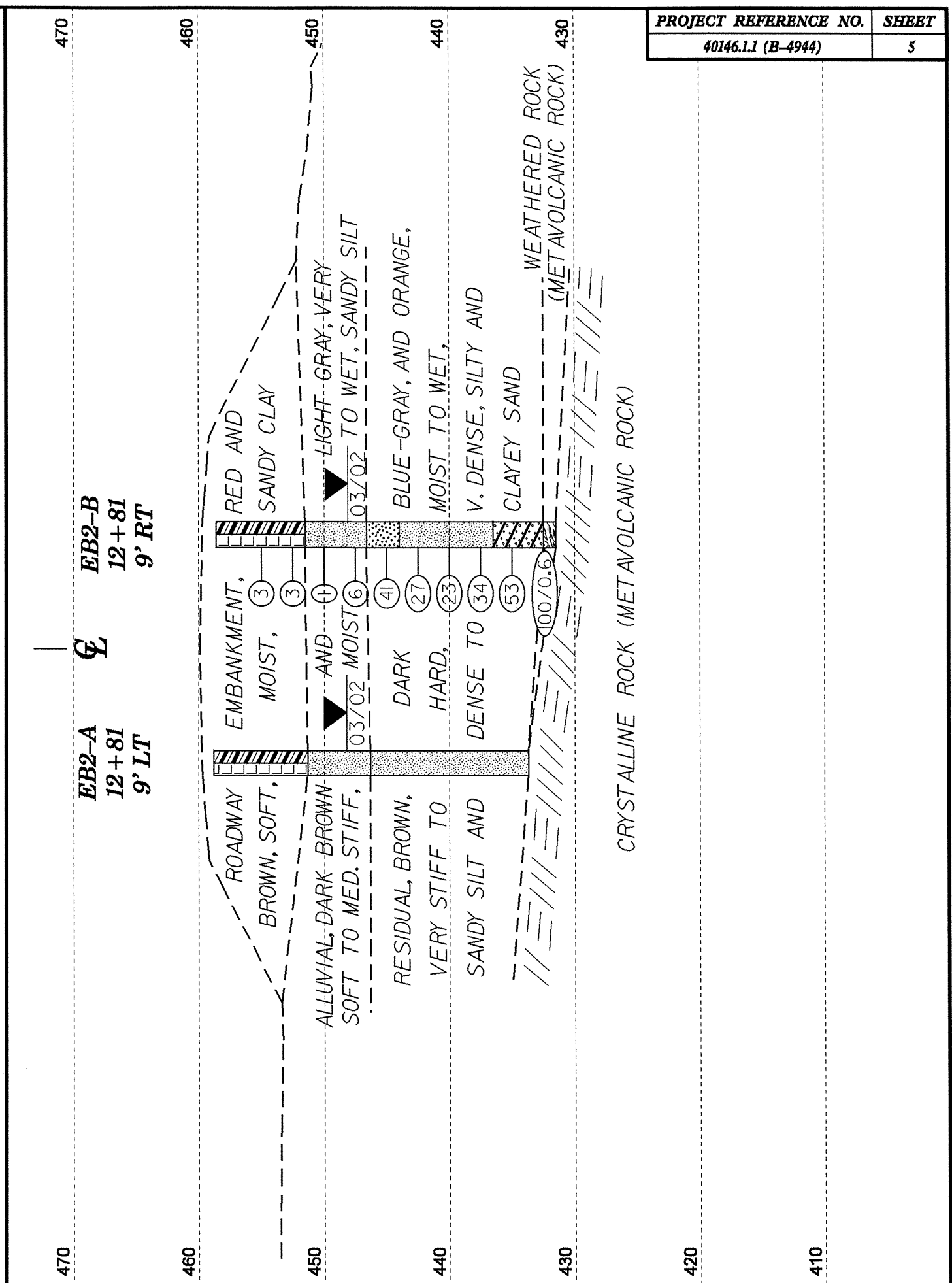
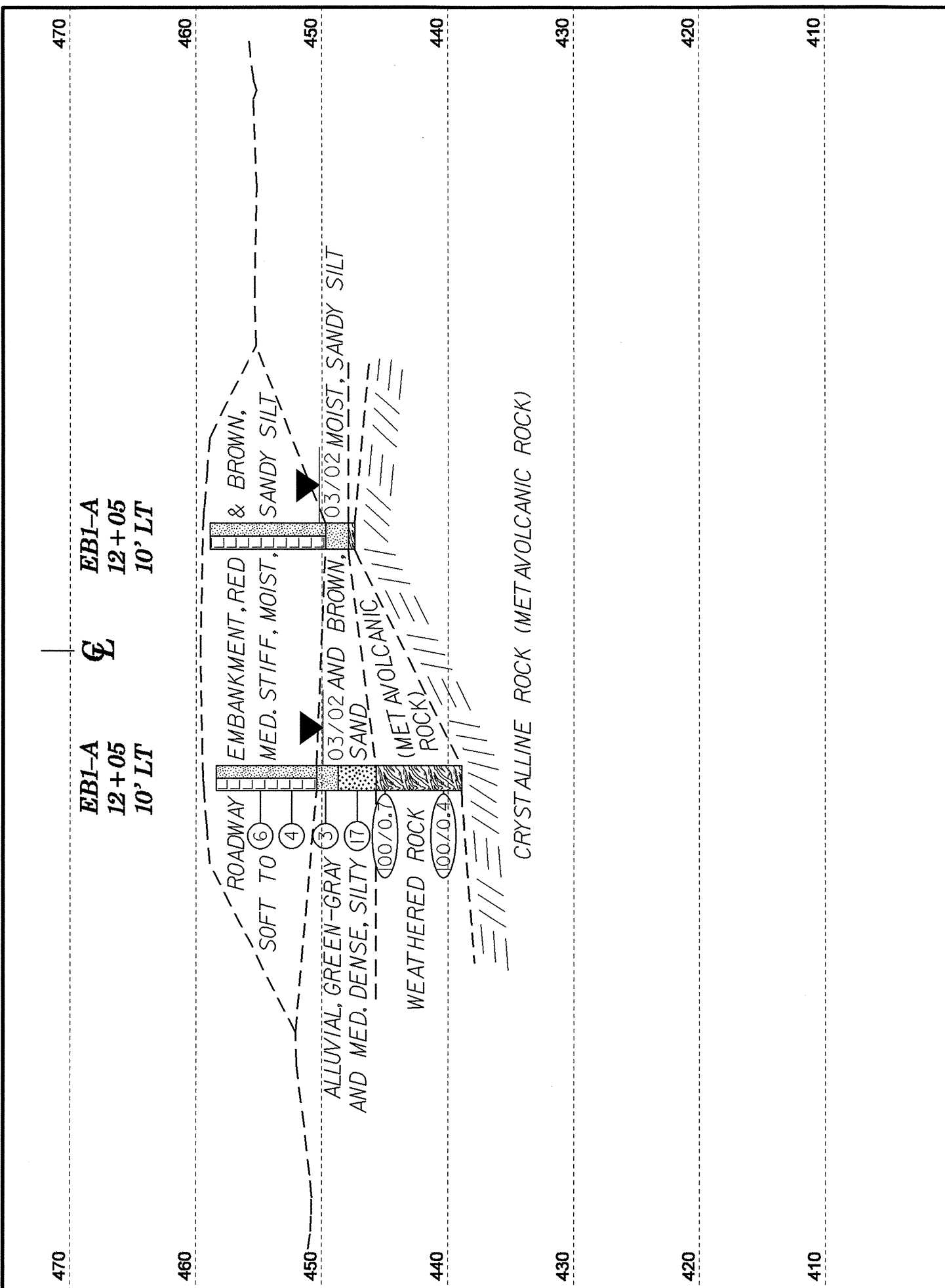

HORIZ. SCALE 0 10 20 (FEET) VE = 1:1 CROSS SECTION THROUGH END BENT 1

HORIZ. SCALE 0 10 20 (FEET) VE = 1:1 CROSS SECTION THROUGH END BENT 2

| | | | |
|---|---------------------|--------------------------|---------------------------|
| WBS 40146.1.1 | TIP B-4944 | COUNTY GRANVILLE | GEOLOGIST Campbell, E. C. |
| SITE DESCRIPTION BRIDGE NO. 225 ON -L- (SR 1140) OVER KNAPPS OF REEDS CREEK | | | GROUND WTR (ft) |
| BORING NO. EB1-A | STATION 12+05 | OFFSET 10 ft LT | ALIGNMENT -L- |
| COLLAR ELEV. 458.4 ft | TOTAL DEPTH 19.5 ft | NORTHING 912,714 | EASTING 2,061,235 |
| DRILL RIG/HAMMER EFF./DATE CME-550 | | DRILL METHOD H.S. Augers | HAMMER TYPE Automatic |
| DRILLER Tignor, D. S. | START DATE 03/26/02 | COMP. DATE 03/26/02 | SURFACE WATER DEPTH N/A |

| ELEV (ft) | DRIVE ELEV (ft) | DEPTH (ft) | BLOW COUNT | | | BLOWS PER FOOT | | | | | SAMP. NO. | L O G | SOIL AND ROCK DESCRIPTION | |
|-----------|-----------------|------------|------------|--------|-------|----------------|----|----|----|-----|-----------|-------|---------------------------|---|
| | | | 0.5ft | 0.5ft | 0.5ft | 0 | 25 | 50 | 75 | 100 | | | | |
| 460 | | | | | | | | | | | | | | 458.4 GROUND SURFACE 0.0 |
| 455 | 455.9 | 2.5 | 1 | 3 | 3 | | | | | | SS-4 | 27% | | ROADWAY EMBANKMENT RED-BROWN, SANDY SILT |
| | 453.4 | 5.0 | 2 | 2 | 2 | | | | | | M | | | |
| 450 | 450.7 | 7.7 | 1 | 2 | 1 | | | | | | SS-5 | 24% | | 450.4 ALLUVIAL 8.0 |
| | 448.2 | 10.2 | 3 | 6 | 11 | | | | | | SS-6 | M | | 448.7 ALLUVIAL 9.7 |
| | 445.7 | 12.7 | 55 | 45/0.2 | | | | | | | | | | 445.7 BROWN, SILTY SAND 12.7 |
| 445 | | | | | | | | | | | | | | WEATHERED ROCK (METAVOLCANIC ROCK) |
| | 440.7 | 17.7 | 100/0.4 | | | | | | | | | | | 438.9 Boring Terminated by Auger Refusal at Elevation 438.9 ft in CRYSTALLINE ROCK (METAVOLCANIC ROCK) 19.5 |

| | | | |
|---|---------------------|---------------------------|---------------------------|
| WBS 40146.1.1 | TIP B-4944 | COUNTY GRANVILLE | GEOLOGIST Campbell, E. C. |
| SITE DESCRIPTION BRIDGE NO. 225 ON -L- (SR 1140) OVER KNAPPS OF REEDS CREEK | | | GROUND WTR (ft) |
| BORING NO. EB1-B | STATION 12+05 | OFFSET 9 ft RT | ALIGNMENT -L- |
| COLLAR ELEV. 458.9 ft | TOTAL DEPTH 11.5 ft | NORTHING 912,695 | EASTING 2,061,234 |
| DRILL RIG/HAMMER EFF./DATE CME-550 | | DRILL METHOD Solid Augers | HAMMER TYPE Automatic |
| DRILLER Tignor, D. S. | START DATE 03/27/02 | COMP. DATE 03/27/02 | SURFACE WATER DEPTH N/A |

| ELEV (ft) | DRIVE ELEV (ft) | DEPTH (ft) | BLOW COUNT | | | BLOWS PER FOOT | | | | | SAMP. NO. | L O G | SOIL AND ROCK DESCRIPTION | |
|-----------|-----------------|------------|------------|-------|-------|----------------|----|----|----|-----|-----------|-------|---------------------------|--|
| | | | 0.5ft | 0.5ft | 0.5ft | 0 | 25 | 50 | 75 | 100 | | | | |
| 460 | | | | | | | | | | | | | | 458.9 GROUND SURFACE 0.0 |
| 455 | | | | | | | | | | | | | | ROADWAY EMBANKMENT RED-BROWN, SANDY SILT |
| | | | | | | | | | | | | | | |
| 450 | | | | | | | | | | | | | | 449.7 ALLUVIAL 9.2 |
| | | | | | | | | | | | | | | 447.9 ALLUVIAL 11.0 |
| | | | | | | | | | | | | | | 447.4 WEATHERED ROCK (METAVOLCANIC ROCK) 11.5 |
| | | | | | | | | | | | | | | Boring Terminated by Auger Refusal at Elevation 447.4 ft in CRYSTALLINE ROCK (METAVOLCANIC ROCK) |

| WBS 40146.1.1 | | TIP B-4944 | | COUNTY GRANVILLE | | GEOLOGIST Campbell, E. C. | | | | | | | | | | |
|---|-----------------|---------------------------|------------|-----------------------|-------|---------------------------|-----------------|----|----|-----|-----------|---------|---------------------------|---|--|------|
| SITE DESCRIPTION BRIDGE NO. 225 ON -L- (SR 1140) OVER KNAPPS OF REEDS CREEK | | | | | | | GROUND WTR (ft) | | | | | | | | | |
| BORING NO. EB2-A | | STATION 12+81 | | OFFSET 9 ft LT | | ALIGNMENT -L- | | | | | | | | | | |
| COLLAR ELEV. 458.8 ft | | TOTAL DEPTH 25.1 ft | | NORTHING 912,705 | | EASTING 2,061,311 | | | | | | | | | | |
| DRILL RIG/HAMMER EFF./DATE CME-550 | | DRILL METHOD Solid Augers | | HAMMER TYPE Automatic | | | | | | | | | | | | |
| DRILLER Tignor, D. S. | | START DATE 03/27/02 | | COMP. DATE 03/27/02 | | SURFACE WATER DEPTH N/A | | | | | | | | | | |
| ELEV (ft) | DRIVE ELEV (ft) | DEPTH (ft) | BLOW COUNT | | | BLOWS PER FOOT | | | | | SAMP. NO. | LOG MOI | SOIL AND ROCK DESCRIPTION | DEPTH (ft) | | |
| | | | 0.5ft | 0.5ft | 0.5ft | 0 | 25 | 50 | 75 | 100 | | | | | | |
| 460 | | | | | | | | | | | | | | 458.8 | GROUND SURFACE | 0.0 |
| 455 | | | | | | | | | | | | | M | ROADWAY EMBANKMENT RED-BROWN, SANDY CLAY | | |
| 450 | | | | | | | | | | | | | M | 451.3 | ALLUVIAL DARK BROWN, SANDY SILT | 7.5 |
| 445 | | | | | | | | | | | | | M | 446.3 | RESIDUAL BROWN TO DARK BLUE-GRAY, SANDY SILT | 12.5 |
| 440 | | | | | | | | | | | | | M | | | |
| 435 | | | | | | | | | | | | | | 433.7 | Boring Terminated by Auger Refusal at Elevation 433.7 ft on CRYSTALLINE ROCK (METAVOLCANIC ROCK) | 25.1 |

| WBS 40146.1.1 | | TIP B-4944 | | COUNTY GRANVILLE | | GEOLOGIST Campbell, E. C. | | | | | | | | | | | |
|---|-----------------|--------------------------|------------|-----------------------|-------|---------------------------|-----------------|----|----|-----|-----------|---------|---------------------------|------------|---|--|------|
| SITE DESCRIPTION BRIDGE NO. 225 ON -L- (SR 1140) OVER KNAPPS OF REEDS CREEK | | | | | | | GROUND WTR (ft) | | | | | | | | | | |
| BORING NO. EB2-B | | STATION 12+81 | | OFFSET 9 ft RT | | ALIGNMENT -L- | | | | | | | | | | | |
| COLLAR ELEV. 458.6 ft | | TOTAL DEPTH 27.1 ft | | NORTHING 912,687 | | EASTING 2,061,309 | | | | | | | | | | | |
| DRILL RIG/HAMMER EFF./DATE CME-550 | | DRILL METHOD H.S. Augers | | HAMMER TYPE Automatic | | | | | | | | | | | | | |
| DRILLER Tignor, D. S. | | START DATE 03/27/02 | | COMP. DATE 03/27/02 | | SURFACE WATER DEPTH N/A | | | | | | | | | | | |
| ELEV (ft) | DRIVE ELEV (ft) | DEPTH (ft) | BLOW COUNT | | | BLOWS PER FOOT | | | | | SAMP. NO. | LOG MOI | SOIL AND ROCK DESCRIPTION | DEPTH (ft) | | | |
| | | | 0.5ft | 0.5ft | 0.5ft | 0 | 25 | 50 | 75 | 100 | | | | | | | |
| 460 | | | | | | | | | | | | | | 458.6 | GROUND SURFACE | 0.0 | |
| 455 | 456.0 | 2.6 | 1 | 2 | 1 | | | | | | | | SS-7 | 20% | ROADWAY EMBANKMENT RED-BROWN, SANDY CLAY | | |
| 450 | 453.5 | 5.1 | | 1 | 2 | | | | | | | | M | | 451.5 | ALLUVIAL DARK BROWN AND LIGHT GRAY, SANDY SILT WITH TRACE ORGANICS | 7.1 |
| 445 | 451.0 | 7.6 | | 1 | 1 | | | | | | | | SS-8 | 28% | 446.6 | RESIDUAL ORANGE-BROWN, SAPROLITIC, SILTY SAND | 12.0 |
| 440 | 448.5 | 10.1 | | 3 | 4 | 2 | | | | | | | SS-9 | W | 444.0 | RESIDUAL DARK BLUE-GRAY, SAPROLITIC, SANDY SILT WITH TRACE MICA | 14.6 |
| 435 | 446.0 | 12.6 | | 5 | 20 | 21 | | | | | | | SS-10 | W | 436.5 | BROWN, CLAYEY SAND WITH WEATHERED ROCK FRAGMENTS | 22.1 |
| | 443.5 | 15.1 | | 8 | 12 | 15 | | | | | | | SS-11 | 18% | 432.5 | WEATHERED ROCK (METAVOLCANIC ROCK) | 26.1 |
| | 441.0 | 17.6 | | 4 | 11 | 12 | | | | | | | W | | 431.5 | Boring Terminated by Auger Refusal at Elevation 431.5 ft on CRYSTALLINE ROCK (METAVOLCANIC ROCK) | 27.1 |
| | 438.5 | 20.1 | | 4 | 9 | 25 | | | | | | | W | | | | |
| | 436.0 | 22.6 | | 6 | 24 | 29 | | | | | | | SS-12 | 20% | | | |
| | 433.5 | 25.1 | | 5 | 51 | 49/0.1 | | | | | | | | | | | |

NCDOT BORE DOUBLE B4944_GEO_BH.GPJ NC_DOT.GDT 9/28/12

| WBS 40146.1.1 | | TIP B-4944 | | COUNTY GRANVILLE | | GEOLOGIST Campbell, E. C. | | | | | | | | | | |
|---|-----------------|-------------------------------|------------|-----------------------|-------|---------------------------|-----------------|----|----|-----|-----------|-----|-----|---------------------------|------------|------------|
| SITE DESCRIPTION BRIDGE NO. 225 ON -L- (SR 1140) OVER KNAPPS OF REEDS CREEK | | | | | | | GROUND WTR (ft) | | | | | | | | | |
| BORING NO. B1 | | STATION 12+26 | | OFFSET 7 ft LT | | ALIGNMENT -L- | | | | | | | | | | |
| COLLAR ELEV. 458.8 ft | | TOTAL DEPTH 30.0 ft | | NORTHING 912,709 | | EASTING 2,061,256 | | | | | | | | | | |
| DRILL RIG/HAMMER EFF./DATE CME-550 | | DRILL METHOD N Casing w/ Core | | HAMMER TYPE Automatic | | | | | | | | | | | | |
| DRILLER Tignor, D. S. | | START DATE 03/25/02 | | COMP. DATE 03/25/02 | | SURFACE WATER DEPTH N/A | | | | | | | | | | |
| ELEV (ft) | DRIVE ELEV (ft) | DEPTH (ft) | BLOW COUNT | | | BLOWS PER FOOT | | | | | SAMP. NO. | MOI | LOG | SOIL AND ROCK DESCRIPTION | ELEV. (ft) | DEPTH (ft) |
| | | | 0.5ft | 0.5ft | 0.5ft | 0 | 25 | 50 | 75 | 100 | | | | | | |
| 460 | | | | | | | | | | | | | | | 458.8 | 0.0 |
| | | | | | | | | | | | | | | | | |
| 455 | | | | | | | | | | | | | | | | |
| | 453.7 | 5.1 | | | | | | | | | | | | | | |
| 450 | | | | | | | | | | | | | | | | |
| | 448.7 | 10.1 | | | | | | | | | | | | | | |
| 445 | | | | | | | | | | | | | | | | |
| | 446.2 | 12.6 | 100/0.2 | | | | | | | | | | | | | |
| 440 | | | | | | | | | | | | | | | | |
| 435 | | | | | | | | | | | | | | | | |
| 430 | | | | | | | | | | | | | | | | |
| | | | | | | | | | | | | | | | | |

| WBS 40146.1.1 | | TIP B-4944 | | COUNTY GRANVILLE | | GEOLOGIST Campbell, E. C. | | | | | |
|---|---------------|-------------------------------|----------|-----------------------|----------|---------------------------|-----------------|---------|-----|-------------------------|------------|
| SITE DESCRIPTION BRIDGE NO. 225 ON -L- (SR 1140) OVER KNAPPS OF REEDS CREEK | | | | | | | GROUND WTR (ft) | | | | |
| BORING NO. B1 | | STATION 12+26 | | OFFSET 7 ft LT | | ALIGNMENT -L- | | | | | |
| COLLAR ELEV. 458.8 ft | | TOTAL DEPTH 30.0 ft | | NORTHING 912,709 | | EASTING 2,061,256 | | | | | |
| DRILL RIG/HAMMER EFF./DATE CME-550 | | DRILL METHOD N Casing w/ Core | | HAMMER TYPE Automatic | | | | | | | |
| DRILLER Tignor, D. S. | | START DATE 03/25/02 | | COMP. DATE 03/25/02 | | SURFACE WATER DEPTH N/A | | | | | |
| ELEV (ft) | RUN ELEV (ft) | DEPTH (ft) | RUN (ft) | DRILL RATE (Min/ft) | RUN | | STRATA | | LOG | DESCRIPTION AND REMARKS | DEPTH (ft) |
| | | | | | REC. (%) | RQD (%) | REC. (%) | RQD (%) | | | |
| 445.5 | | | | | | | | | | | |
| | 445.5 | 13.3 | 1.7 | | (1.4) | (0.8) | | | | | |
| | 443.8 | 15.0 | 5.0 | | (82%) | (47%) | | | | | |
| | | | | | (4.8) | (1.2) | | | | | |
| | | | | | (96%) | (24%) | | | | | |
| 440 | | | | | | | | | | | |
| | 438.8 | 20.0 | 5.0 | | (4.9) | (2.4) | | | | | |
| | | | | | (98%) | (48%) | | | | | |
| | | | | | | | | | | | |
| 435 | | | | | | | | | | | |
| | 433.8 | 25.0 | 5.0 | | (5.0) | (2.9) | | | | | |
| | | | | | (100%) | (58%) | | | | | |
| 430 | | | | | | | | | | | |
| | 428.8 | 30.0 | | | | | | | | | |
| | | | | | | | | | | | |

NCDOT BORE DOUBLE B4944_GEO_BH.GPJ NC_DOT.GDT 9/26/12

NCDOT BORE DOUBLE B4944_GEO_BH.GPJ NC_DOT.GDT 9/26/12

EB1-A

| SOIL TEST RESULTS | | | | | | | | | | | | | | | |
|--------------------------|--------|---------|----------------|---------------|------|------|-------------|--------|------|------|--------------------|----|-----|------------|-----------|
| SAMPLE NO. | OFFSET | STATION | DEPTH INTERVAL | AASHTO CLASS. | L.L. | P.I. | % BY WEIGHT | | | | % PASSING (SIEVES) | | | % MOISTURE | % ORGANIC |
| | | | | | | | C.SAND | F.SAND | SILT | CLAY | 10 | 40 | 200 | | |
| SS-4 | 10 LT | 12+05 | 2.5-4.0 | A-4(0) | 27 | 7 | 21.5 | 29.4 | 20.8 | 28.4 | 78 | 70 | 42 | 26.8 | - |
| SS-5 | 10 LT | 12+05 | 8.0-9.2 | A-4(4) | 32 | 10 | 15.2 | 25.5 | 26.8 | 32.4 | 96 | 86 | 62 | 23.6 | - |
| SS-6 | 10 LT | 12+05 | 10.2-11.7 | A-2-4(0) | 20 | NP | 45.6 | 30.4 | 11.9 | 12.2 | 85 | 60 | 23 | - | - |

B1

| SOIL TEST RESULTS | | | | | | | | | | | | | | | |
|--------------------------|--------|---------|----------------|---------------|------|------|-------------|--------|------|------|--------------------|----|-----|------------|-----------|
| SAMPLE NO. | OFFSET | STATION | DEPTH INTERVAL | AASHTO CLASS. | L.L. | P.I. | % BY WEIGHT | | | | % PASSING (SIEVES) | | | % MOISTURE | % ORGANIC |
| | | | | | | | C.SAND | F.SAND | SILT | CLAY | 10 | 40 | 200 | | |
| SS-3 | 7 LT | 12+26 | 10.1-11.6 | A-2-4(0) | 17 | NP | 30.2 | 43.0 | 14.7 | 12.2 | 100 | 88 | 31 | 18.9 | - |

B1

| ROCK TEST RESULTS | | | | | | | |
|--------------------------|--------|---------|----------------|--------------|----------------------------|--------------------------------|-------------------------|
| SAMPLE NO. | OFFSET | STATION | DEPTH INTERVAL | ROCK TYPE | UNIT WT LB/FT ³ | UNCONFINED COMP. STRENGTH, KSI | SECTION MOD. @ 40% MPSI |
| RS-1 | 7 LT | 12+26 | 21.3-21.8 | METAVOLCANIC | 167.5 | 4.8 | 37.6 |
| RS-2 | 7 LT | 12+26 | 25.8-26.5 | METAVOLCANIC | 166.7 | 8.46 | 9.64 |
| RS-3 | 7 LT | 12+26 | 29.0-29.5 | METAVOLCANIC | 170.0 | 8.1 | 19.58 |

B2

| SOIL TEST RESULTS | | | | | | | | | | | | | | | |
|--------------------------|--------|---------|----------------|---------------|------|------|-------------|--------|------|------|--------------------|----|-----|------------|-----------|
| SAMPLE NO. | OFFSET | STATION | DEPTH INTERVAL | AASHTO CLASS. | L.L. | P.I. | % BY WEIGHT | | | | % PASSING (SIEVES) | | | % MOISTURE | % ORGANIC |
| | | | | | | | C.SAND | F.SAND | SILT | CLAY | 10 | 40 | 200 | | |
| SS-1 | 16 RT | 12+54 | 4.3-5.8 | A-2-4(0) | 22 | NP | 36.8 | 35.6 | 19.6 | 8.1 | 96 | 74 | 32 | - | - |
| SS-2 | 16 RT | 12+54 | 9.3-10.8 | A-1-a(0) | 20 | NP | 48.4 | 23.5 | 17.9 | 10.1 | 45 | 28 | 14 | - | - |

EB2-B

| SOIL TEST RESULTS | | | | | | | | | | | | | | | |
|--------------------------|--------|---------|----------------|---------------|------|------|-------------|--------|------|------|--------------------|----|-----|------------|-----------|
| SAMPLE NO. | OFFSET | STATION | DEPTH INTERVAL | AASHTO CLASS. | L.L. | P.I. | % BY WEIGHT | | | | % PASSING (SIEVES) | | | % MOISTURE | % ORGANIC |
| | | | | | | | C.SAND | F.SAND | SILT | CLAY | 10 | 40 | 200 | | |
| SS-7 | 9 RT | 12+81 | 2.6-4.1 | A-6(8) | 37 | 15 | 19.3 | 18.2 | 26.0 | 36.5 | 95 | 82 | 63 | 20.4 | - |
| SS-8 | 9 RT | 12+81 | 7.6-9.1 | A-4(4) | 28 | 8 | 3.0 | 27.0 | 41.6 | 28.4 | 92 | 91 | 71 | 28.0 | - |
| SS-9 | 9 RT | 12+81 | 10.1-11.6 | A-4(0) | 17 | NP | 19.7 | 36.3 | 23.8 | 20.3 | 99 | 88 | 49 | - | - |
| SS-10 | 9 RT | 12+81 | 12.6-14.1 | A-2-4(0) | 23 | 3 | 40.3 | 29.6 | 20.0 | 10.1 | 95 | 69 | 33 | - | - |
| SS-11 | 9 RT | 12+81 | 15.1-16.6 | A-4(0) | 23 | NP | 34.4 | 28.4 | 25.0 | 12.2 | 96 | 74 | 40 | 17.7 | - |
| SS-12 | 9 RT | 12+81 | 22.6-24.1 | A-2-6(0) | 37 | 11 | 52.9 | 16.8 | 20.2 | 10.1 | 81 | 46 | 27 | 20.1 | - |

CORE PHOTOGRAPHS

B1
BOXES 1 & 2: 13.3 - 30.0 FEET

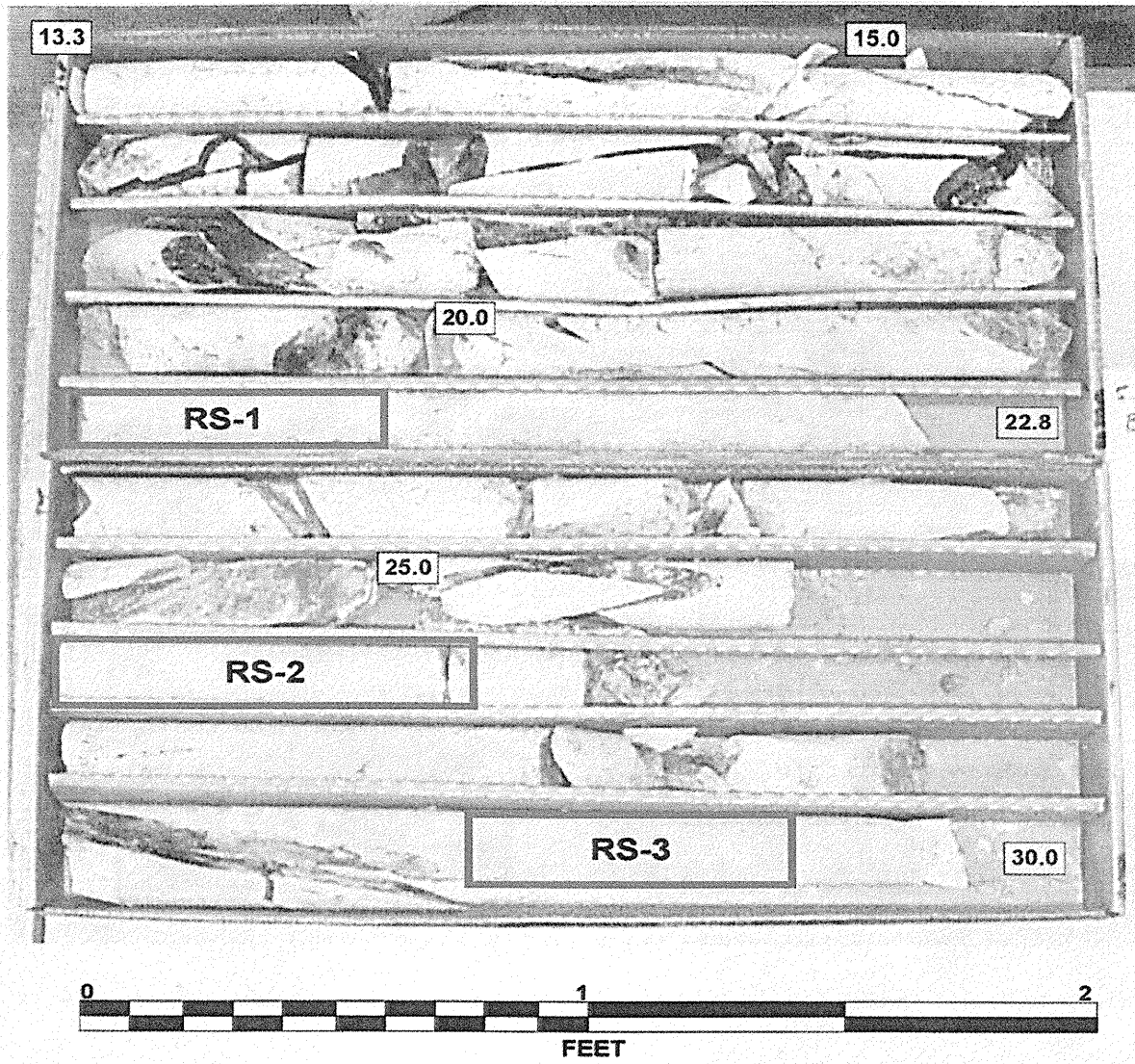

B2
BOX 1: 19.6 - 34.1 FEET

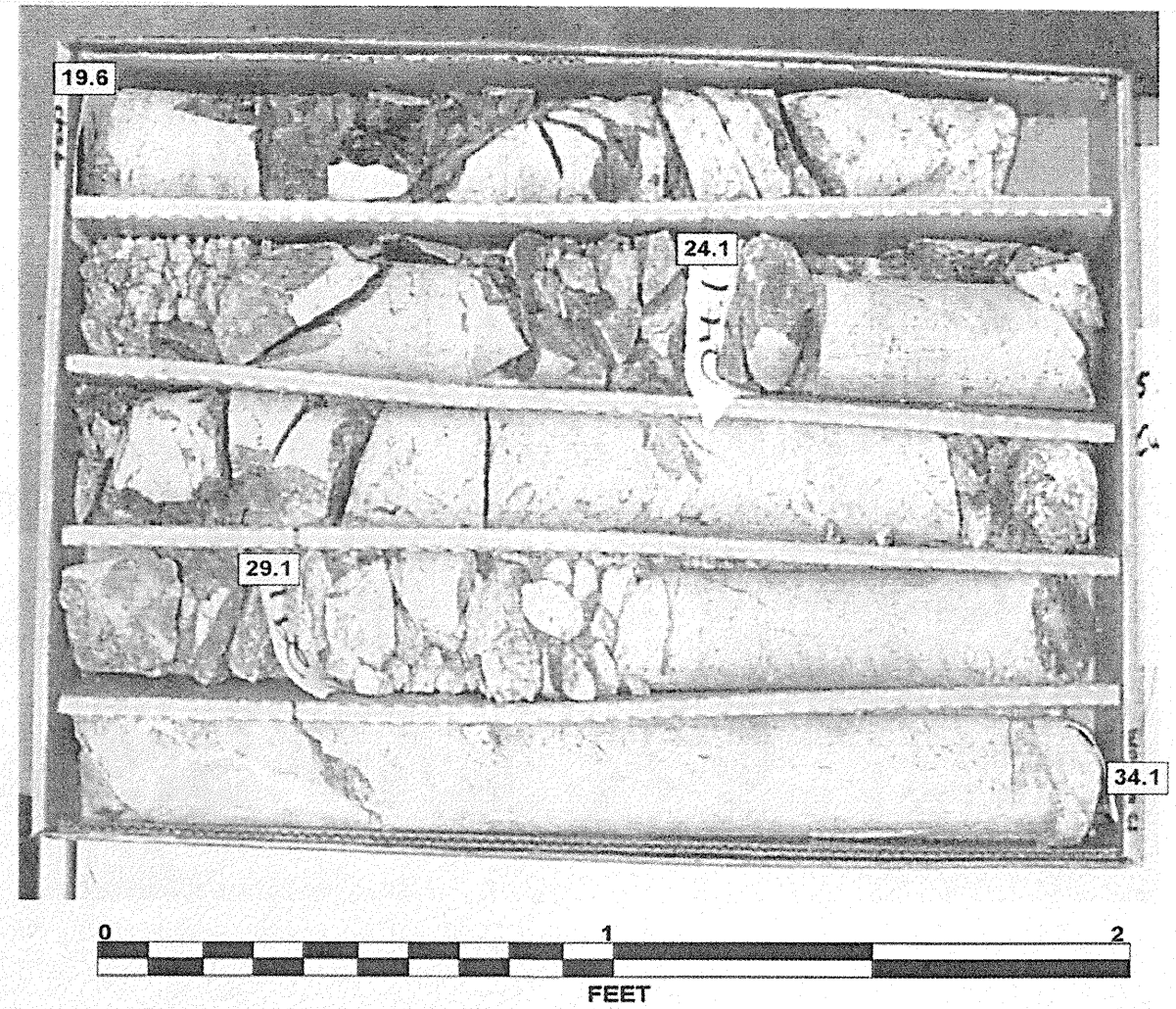

SITE PHOTOGRAPH

Bridge No. 225 on -L- (SR 1140) over Knapp of Reeds Creek



Looking North upstream